Home
TELEPHONE
383-4111
CLASSIFIED
386-2121

The Daily Colonist.

Sunny, high 24
Weather Details on Page 2

Vancouver Island's leading newspaper since 1858

No. 192 — 121st Year | Victoria, British Columbia, Saturday, July 28, 1979 | ** | 20¢ Daily, 30¢ Sunday

Newborn Canadian raises refugee jetload

VANCOUVER (CP) — An armed forces plane carrying 193 Vietnamese refugees arrived in Vancouver from Hong Kong Friday and along the way delivered a bonus — one of Canada's newest citizens.

A baby girl was delivered on the first of 10 flights planned by the defence department. Mother, grandmother and the new arrival, originally destined for Toronto, were taken off the aircraft and went to Richmond General Hospital.

Government officials said the girl, whose name is not known, could be classified as a Canadian citizen because she was born on the Canadian aircraft.

The scene at the Vancouver airport, where 54 of the refugees disembarked, was emotional. Awaiting sponsors and reporters surrounded the bewildered arrivals with words of welcome and wishes of good luck.

The remainder of the passengers went on to Toronto. Of those who got off the plane in Vancouver, 21 are going to Alberta and 33 are staying in the area.

Tiny Mai Chuong Nghiem, 32, who with her three brothers and sister are being sponsored by the Cedar Hills Mennonite Church in nearby Surrey, said she was "so excited, I can't explain it."

"I can stop my water life," she exclaimed. She had spent two months at sea on a small boat with 47 other people after paying five taels of gold (about $1,500) for each of her family.

Miss Nghiem said her parents, who were Saigon merchants, are still in Vietnam. "They want to get out but they have no chance."

She hopes to get a job as a cashier or bank teller. At one time, she worked in Saigon at the Bank of America.

One of her brothers, Cong Chuong Nghiem, 14, said through an interpreter that the first thing he wants to do is learn English. He said he thought Canada was the same as the United States.

The others in the Nghiem family are Phat Chuong, 17, and A Man, 10, who are Miss Nghiem's other brothers, and sister My Choung, 12.

The Nghiems are to move into a two-bedroom upper apartment in a house being rented for them by the Mennonite church, which has budgeted $15,000 to support them for a year. Members of the congregation are supplying furniture and bedding.

As the diminutive Nghiems arrived to meet with Cedar Hills Pastor Rudy Goerzen, there were a few tense seconds when the bewildered family, blinking in the television lights, stood facing the minister.

Then Miss Nghiem broke into a smile and said a few words.

What did she say?

"I can't remember what she said," said Goerzen, himself the son of refugees from Russia. "It's too emotional for me," he added, wiping his eyes.

Goerzen said members of his church decided in April they would sponsor some boat people.

"Many of them have been

Page 2—New

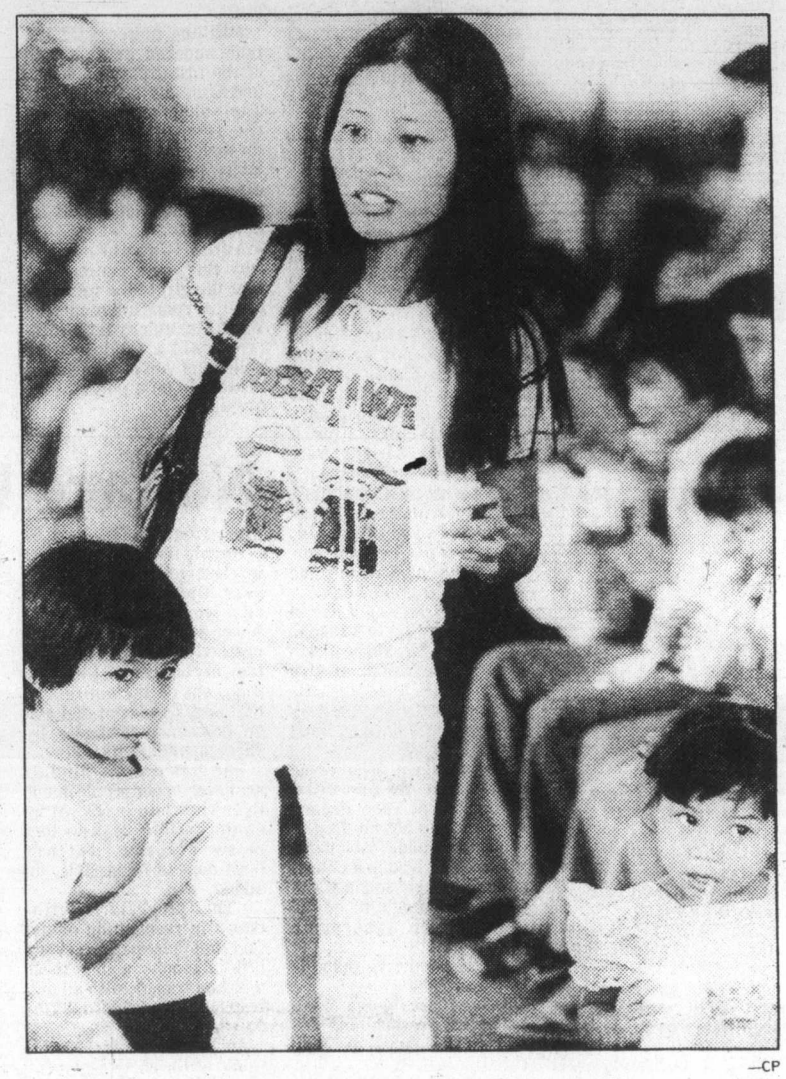

—CP

Vietnamese take sip of milk during brief Vancouver stopover

200,000 resettled by year-end

GENEVA (AP) — Between 185,000 and 200,000 Indochinese refugees will have been moved to new homes by the end of this year, a spokesman for the Inter-Governmental Committee for European Migration said Friday.

Roger Walon told reporters 65,000 refugees have been removed from crowded Asian refugee camps this year and there are plans beginning in August to resettle between 20,000 and 25,000 a month through December.

About 400,000 refugees from Indochina are in Southeast Asian refugee camps with hundreds more arriving daily. At a UN conference last week, non-communist countries agreed to resettle 260,000 refugees.

Starts Sept. 1

Free-bus zone slated downtown

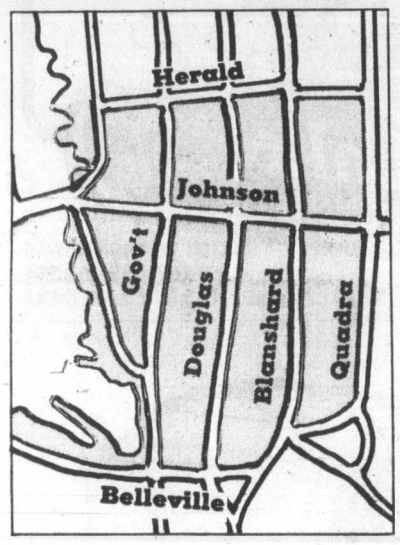

No-fare bus zone shaded on map

By HUBERT BEYER, *Colonist reporter*

Starting Sept. 1, bus fares within Victoria's downtown core will be eliminated.

Bus riders will be able to use any bus anywhere within a 33-block area of the city core.

The program, based on Seattle's "Magic Carpet" system was announced Friday by Victoria Ald. William Tindall.

The free-fare system is to relieve traffic congestion downtown, increase the use of public transportation and help reduce pressure on downtown parkades.

Total cost of the scheme will be $59,000 a year, of which the city is to pay $29,500, about one-third of what Victoria now pays for only two free buses operating up and down Government and Douglas. The Urban Transit Authority will pay the other half.

The boundaries of the free-fare zone will be Quadra in the east, Belleville in the south, Herald in the north and the waterfront in the west.

The free fare will be in effect between 9:30 a.m. and 3:30 p.m., except Sundays.

Tindall told a press conference that the free-fare scheme would be followed by the introduction of a monthly bus pass system in Greater Victoria.

He said the pass would cost about $20 a month and enable the owner to use any bus within the transit system.

He said the Magic Carpet scheme and bus pass would be the first two steps toward an integrated "park-and-ride" system enabling motorists to park their cars on large surface parking lots at the outskirts of the city, and use their passes to get into town.

Tindall, one of Greater Victoria's representatives on the Urban Transit Authority, told reporters he had worked out the free-fare proposal during the last few months with B.C. Hydro officials and UTA planners.

He said the cost of $59,000 a year to be paid to B.C. Hydro was based on the projected use of the two free buses now running on Douglas and Government.

Those two buses are rented from B.C. Hydro at a cost of $150 a day each, the regular charter price.

Since the regular buses were running anyway, mostly half-empty, Hydro wasn't really losing any money by transporting riders free of charge in the downtown

Page 2—No-fare

Sailors fighting for raft

VANCOUVER (UPI) — One of the liferafts on which seven Vancouver residents floated in the Pacific for nine days before rescue after their sailing vessel burned would make a nice souvenir of their ordeal.

But Lloyd Parker, owner of the *White Eagle* which they abandoned July 12 has been told in Honolulu that they will have to pay duty and taxes on the raft that saved their lives to bring it home.

"Of course, they've all fallen in love with" the raft, Parker's son, Leigh, said in Vancouver Friday.

As a result of the snag, Parker and the two others, scheduled to fly home on an early flight, "have decided they're going to stay and fight to bring it home free."

He said the raft was purchased in the U.S.

A customs official in Vancouver said "it's foreign goods coming into Canada and they'd have to pay taxes and duty on it."

Asked if he thought the survivors would have much chance of getting the raft in duty-free, the official replied: "Good luck."

India premier out to regain occupied land

Charan
. . . end 'appeasement'

NEW DELHI (AP) — A Charan Singh government will scrap India's policy of "appeasement" toward the United States, the Soviet Union and China, and India also will "snatch back" border lands China now occupies, a top Charan aide told a cheering crowd Friday.

The statement was made by Raj Narain while the prime minister-designate worked to put together a cabinet. Charan will be sworn in today.

"The foreign policy of appeasement of the various superpowers will end," Narain, 62, told a rally of 25,000 supporters. Most were peasants and farmers transported into New Delhi for the gathering, which Charan had been scheduled to address but missed.

Narain demanded China return territory it has occupied on the China-India border since a 1962 conflict. India claims China occupies 35,500-square kilometres (14,000 square miles) of Indian territory and China claims the territory as its own.

"Every inch of territory occupied by China will be snatched back," Narain declared. He did not elaborate.

Narain also called for the independence of Tibet, which Peking claims is an integral part of China. Chinese trooops crushed a rebellion there in 1959.

It is the first statement on foreign relations by one of Charan's inner circle. Charan, 76, has travelled abroad only once, to nearby Sri Lanka. He and Narain are both considered nationalists but Charan's outlook on foreign policy has not been known in detail.

INDEX

Bridge	30
Business	6-8
Church News	14, 15
Classified	32-46
Comics	26
Crossword	30
Editorials	4
Entertainment	17-19
King Fisherman	10
Letters	5
Living	29, 30
Medical	31
Movies	18, 19
Provincial Court	16
Sports	22-25,28

U.S. EYES SUITS TO FIGHT BAD POLICE

'Brutal' cities targets

WASHINGTON (UPI) — Benjamin Civiletti, designated by President Carter as his next attorney-general, told the U.S. Senate Friday the government is considering filing suit against three cities that have failed to curb "a pattern" of police brutality.

Civiletti, appearing at his final confirmation hearing, refused to identify the cities. But justice department sources identified one as Philadelphia and said Houston and Memphis are among other possible targets of the unprecedented action.

There have been reports a number of blacks and Hispanics have been beaten or shot by police in those three cities.

The sources said a suit seeking a civil injunction is likely to be filed against Philadelphia within days — before Civiletti is sworn in to replace Griffin Bell.

The suits would seek injunctions requiring the police department to take disciplinary action against officers involved in brutality, to improve officer training, or to take other steps to avoid civil rights violations against private citizens.

Civiletti disclosed the action before the senate judiciary committee in response to charges from Hispanic groups, his only real critics at the hearings, that he has refused to prosecute some brutality cases involving Mexican-Americans.

She's first to span the gap of species

Shawn-Shawn
. . . evolution leap

ATLANTA (AP) — Her name is Shawn-Shawn and she's four years old. What makes her special is that she is the first reported ape hybrid — the product of the chance mating of two species of apes.

Shawn-Shawn's parents were a male gibbon and a female siamang, which are farther apart genetically than great apes and humans, said Dr. David Shafer, one of two researchers involved in the genetic analysis of the parents and the offspring.

The development supports a recently advanced evolution theory that new species may sometimes arise through genetic juggling over a few generations rather than a prolonged series of small mutations taking thousands or millions of years, researchers said.

"The fact they they could mate is significant scientifically, because the chromosomes (genetic material) of each parent are very dissimilar," Shafer said.

The mating occurred at Atlanta's Grant Park Zoo, where Shawn-Shawn's parents were on loan from Georgia State University because of lack of space at the school's psychology laboratory.

Shawn-Shawn, born in 1975, was dubbed a siabon. After three months her mother rejected her for unknown reasons, and she was taken to Georgia State University and cared for by graduate psychology students until she could survive on her own.

Gibbon cells have 44 chromosomes, and siamang cells have 50. Shawn-Shawn has 47 chromosomes, 22 from the gibbon father and 25 from the siamang mother.

Shafer said the mating occurred when the apes were housed in one cage at the zoo. "Obviously they had been sexually involved for some time," he said. "Because they were raised together, (sexual involvement) was more natural for them."

Both species, considered great apes, have long arms and no tail. They share a Southeast Asia habitat.

Shafer said the hybrid most resembles a siamang in face and body, including the webbing between the second and third toes. Shawn-Shawn, however, does not have a throat sac characteristic of her siamang mother.

Shafer's colleague, Dr. Richard Myers, said they suspect the ape is sterile, like most hybrids. Nevertheless, an attempt at mating is planned when she matures.

Pariah South Africa caters Zambia conference

By CARL MOLLINS
Canadian Press

VICTORIA FALLS, Zimbabwe Rhodesia — On the eve of the Commonwealth conference opening Wednesday in neighboring Zambia, this town on the Zambezi River frontier is a busy staging post for the freighting of food and drink to the conference from South Africa.

That the Commonwealth heads of government should be wined and dined in Zambia on food and drink from South Africa by way of Zimbabwe Rhodesia is an irony not lost on the locals handling the freight trains.

● Border truce shaky as queen arrives in Lusaka. Page 2

White-ruled South Africa was squeezed out of the Commonwealth in 1961 because of its race-separation policies and is counted a social and economic pariah in the Commonwealth. Zambian authorities at one point were refusing to let South African journalists into their country to cover the Aug. 1-8 Lusaka meeting.

Rhodesia likewise has been an outlaw in Commonwealth eyes since the former British colony broke away in 1965 under a white-minority government. Since June 1, blacks have joined the government, but Zambia and others remain hostile.

Zambia provides bases for Zimbabwe Patriotic Front guerrillas, and the war has been waged back and forth across the Zambezi for seven years.

It was in a Zambezi gorge below the renowned Victoria Falls that two touring Canadian girls were shot and killed in 1973 from the Zambian shore, causing strained relations between Zambia and Canada on the eve of a Commonwealth conference that year in Ottawa. The shooting also contributed to a Rhodesian decision to close the border.

Since then, the frontier war in this region has waxed and waned — guerrilla missiles downed two civilian Rhodesian airliners last year, Rhodesian planes sank a Zambian ferryboat in April. A Rhodesian military force raided a guerrilla camp just over a week ago near Livingstone on the Zambian bank of the river.

But through it all, in an area bristling with weaponry, the trains continue to run across the high, arched railway bridge spanning a gorge 90 metres above the river.

With the breakdown of other rail outlets through Angola and Tanzania, the Rhodesian route lately has been the only effective way out for Zambian copper exports and the only way in for vital food and fertilizer.

Until lately, Zambian rail crews

Page 2—South Africa

New Canadian with refugees

From Page 1

refugees themselves," he added.

He was upset at the opposition of some people to the refugees' entry into Canada. The government has announced it will accept 50,000.

"I'm a little bit disturbed at some of the negative responses," he said, "especially since we live in one of the richest and most free countries in the world.

"They'll not be a burden to us, they'll be a benefit. We have ample to share with them."

The other refugees staying in the Vancouver area were taken by bus to an immigration reception centre downtown.

Among them were several children carrying toys and clutching bags of soap, toothpaste and bandages distributed by the Red Cross. The refugees had a variety of travelling bags, including some with leather and plaid suitcases.

One refugee, Ly Tan Quac, 26, who arrived with his wife and 18-year-old brother, said he had left Vietnam after the government confiscated his property and moved him to a new agricultural area.

He said he had to pay 10 pieces of gold to get each family member out of the country.

Quac said he hoped in future to be able to sponsor his father, mother, brother and sister. "I think people in Canada have been so kind," he said.

An Duong Le Hue, 21, said she had escaped by paying seven thin pieces of gold about two inches by three inches to a government official. She was able to afford it because her parents were once clothing merchants.

"We went by a small fishing boat with 25 people to Hong Kong," she said. Everyone on the boat survived, but they had only one meal of rice gruel a day.

She said she would like to get a job sewing in Canada.

Trinh Tu, 29, said he had to pay the equivalent of five year's wages to escape. His boat stopped along the way from Vietnam to Hong Kong to beg for food.

The refugees who came Friday were the first to arrive on a defence department jet, but not the first to come to Canada. About 100 refugees arrived in a CP Air plane Thursday and in May a jumbo jet brought in 405, an immigration spokesman said.

Another military plane is to arrive Monday.

The refugees going to Alberta are destined for Edmonton, Calgary and Medicine Hat.

Most of those who continued on from Vancouver were going to Toronto, but about 40 were headed for Ottawa and four for Montreal.

LOVELORN SOLDIER RIPS TOWN

ZEVEN, West Germany (AP) — A lovelorn Dutch soldier commandeered a 39-ton armored tank and smashed a house, a car and a nearby town hall after authorities sent his 15-year-old girl-friend to reform school, Dutch officials said Friday.

The unidentified 21-year-old soldier caused more than $110,000 in damage Monday before surrendering after he plowed the tank into the town hall in Bremervoerde, 64 kilometres west of Hamburg.

Military police said the tank knocked down a wall of the foster parents' house and damaged the family car. The soldier then drove to the town hall, smashed through glass doors into the lobby, leaped from the tank after it became wedged in the building and holed up in a room.

Authorities did not say why the youth commission sent the girl to the reformatory. A spokesman for the West German youth ministry said a troublesome child can be placed in an institution on a parental request.

Tories halt 19 agency moves

OTTAWA (CP) — Citing budgetary restraint, the government has cancelled plans to move parts of eight federal departments and agencies to ridings held in the last Parliament by Liberal cabinet ministers and MPs.

Treasury Board President Sinclair Stevens said Friday the government will save at least $200 million by cancelling or postponing indefinitely 19 planned moves in the Liberal administration's program to decentralize the public service.

Nine other moves—most already in progress—will be completed, Stevens said.

He said the decision to cancel some transfers was "part of our plan to get a leaner government."

He said many moves planned by the Liberal government were unnecessary, but denied that political considerations influenced which plans would go ahead.

After the Conservative government came to power in June, departments were asked to review decentralization plans inherited from the Liberal government, Stevens said.

"We didn't want to ride roughshod over a department or a minister," he said.

However, the entire veterans' affairs department will move to Charlottetown, although the minister, deputy minister and a majority of departmental employees were known to oppose the move.

State Secretary David MacDonald, who comes from Prince Edward Island, was eager for the move to go ahead.

Postponed moves may go ahead—if justified—"at some later time, two, three, four or five years," Stevens said.

Four moves to Quebec involving 1,400 permanent jobs, 700 temporary jobs and a $25.8-million annual payroll have been delayed indefinitely because of difficulties with Quebec's language laws.

These plans had been put on hold by the Liberal government as well because English-speaking federal employees transferred to Quebec could not send their children to English schools.

Stevens said his announcement means that 3,700 persons scheduled to leave the Ottawa area will remain in the capital and 375 transfers out of Toronto and 105 out of Halifax will be cancelled or postponed.

In departments whose moves were cancelled, a number of public servants heaved a sigh of relief. Some surveys showed as few as 10 per cent of the employees affected by decentralization wanted to leave the national capital region.

Stevens said his changes would allow the government to eliminate 350 public service jobs and save 2,500 person-years of government work required for training.

A person-year is the amount of work done by one person in a year.

Stevens said the government will save $76 million by not moving many departments and agencies as planned.

Those that will now be staying in the capital include: headquarters of the Farm Credit Corporation, the dangerous drugs bureau of the health department, the Ontario regional office of Statistics Canada, the health department's disease-control laboratory, the stamp services ordering office of the post office, the passport mail office, and the income security offices.

Stevens said the government will save $125 million now by delaying indefinitely the following several other Liberal relocation plans.

The government has already spent $85 million in the early stages of transferring work out of the capital.

10 MILE POINT CONTEMPORARY
$260,000

Bold contemporary architecture, the best of materials and a secluded .8 acre lot with an 18x30 heated pool combine to create an exciting West Coast home. This home features a fine bedrm. wing with a master suite and deck plus 3 smaller bedrooms. Modern gourmet kitchen with 2 pantries. Entertainment size family room opening onto pool deck. Gorgeous living room overlooking ravine and sub-tropical plantings. Other offerings include a TV rm, a den, a music rm, a crafts rm, workshop and greenhouse. A perfect home for family fun and formal entertaining. For further inquiries, call listing salesman.
MLS.

DFH
PHIL WARREN
477-7291 Anytime
D.F.H. REAL ESTATE LTD.
REAL ESTATE NETWORK
7-27

Russians ignoring refugees

WASHINGTON (AP) — More than 80 Soviet merchant ships have been operating in the South China Sea and Gulf of Thailand without making any move to help Vietnamese refugee boats, U.S. intelligence sources said Friday.

The sources said the Soviet ships were seen in those waters during the last week, when an international rescue effort began.

As part of that effort, two ships of the U.S. 7th Fleet have rescued refugees from leaky boats while other naval vessels and planes have been ordered to watch for craft in trouble.

U.S. Navy patrol flights from the Phillipines over the South China Sea have been increased to two a day from one, officials said.

One U.S. merchant ship is reported sailing across the South China Sea, but there are no reports to indicate whether it has helped any refugee boats in distress.

No-fare bus zone for core

From Page 1

area, Tindall said.

He said the program would be closely monitored for one year. During that year, the city would be looking for fewer cars in the core, increased use of the bus system, not only in the free-fare zone, but on the entire system and a reduced demand on downtown parkades by short-term parkers.

The basic aim, Tindall said, was to get people out of their cars into buses. At 50 cents a ride, and no bus passes available, that had been next to impossible, he added.

"This program is introduced in recognition of the fact that there has been very little ingenuity with respect to urban transit, with all due respect to B.C. Hydro," Tindall said.

An added spinoff, he said, would be the encouragement of residential housing in the city core for people who don't have or don't want cars, he said.

In Seattle, a similar program introduced in 1973, Tindall said, had been a spectacular success. Not only had the public made wide use of the free transportation in the city core, but overall use of the bus system had increased dramatically as a result of the Magic Carpet scheme.

He said both B.C. Hydro and the UTA had indicated their full support of the proposal which is the first in B.C.

To keep free-fare zone riders apart from those travelling outside of the free area, passengers won't be compelled to pay when they board. But anyone planning to travel beyond the free zone, may pay upon boarding and will be given a transfer slip.

When leaving the bus outside the free zone, passengers will be required to show their transfer slips as proof of having paid the fare.

Anyone not in possession of a transfer slip will have to pay before leaving the bus outside the free zone.

Tindall said it was an exciting program that would hopefully go a long way promoting public transportation. The timing was doubly important, he added, in view of the energy shortage.

If against all expectations the program was a flop, it would be scrapped after a year.

"But I can't see how it could not be a success," Tindall said.

Island Saw Co.
617 Chatham Street 385-5500

HEATHERS
For summer or winter bloom.
15 Varieties of Quality Plants.
$2.49 each
COME IN AND BROWSE
OPEN 9-8 WEEKDAYS
9-5 SUNDAYS

Elk Lake Garden Centre
5450 PAT BAY HIGHWAY—Just Beside Elk Lake
7-20
LISTEN TO GOOD ADVICE FROM HARRY HURN
SAT. and SUN. 8:41-11:26 a.m., 1:45-3:36 p.m. on C-FAX

South Africa caters

From Page 1

would park southbound freights in the middle of the Victoria Falls bridge, where Rhodesian crews would take over after a decent interval of time. The opposite routine applied to northbound trains. But now Zambian crews take trains right into this town and Rhodesian crews run into Livingstone.

Local railwaymen say recent shipments from South Africa, part of a supply rush for the Lusaka conference, include luxuries ranging from frozen crayfish to champagne. Reports here and in South Africa say recent freight includes a costly red carpet, specially made in South Africa, that will be rolled out to greet the queen and Commonwealth heads of government in Lusaka.

The Zambians ran into difficulties, however, in attempting to import a fleet of VIP vehicles acquired in South Africa.

Because the Rhodesians sank the Kazungula ferry, which operated 50 kilometres upriver, the Zambians had no way of getting the cars home after transporting them from South Africa across Botswana.

The Kazungula ferry operated in one of Africa's hottest corners, a frontier junction where Zimbabwe Rhodesia, Zambia, Namibia and Botswana join territorially and in a clandestine exchange of goods, guerrillas and refugees.

Zambia, which also harbors guerrillas fighting South African troops in Namibia's Kaprivi strip, sought permission to drive the new fleet of cars across Kaprivi to Zambia from Botswana.

South Africa refused for security reasons, thereby incidentally cutting off the chance of delivering its vehicles to the Commonwealth on time.

Border truce shaky

LUSAKA (AP) — Queen Elizabeth flew into Zambia on Friday despite the threat posed by the black nationalist guerrilla war in neighboring Zimbabwe Rhodesia.

The main fear of violence centres on possible raids by the new government of Zimbabwe Rhodesia against suspected guerrilla bases in Zambia.

Zimbabwe Rhodesia accused the guerrillas of Joshua Nkomo's Zimbabwe African People's Union on Friday of violating their pledge not to provoke encounters during the queen's visit. A communique claimed 15 union guerrillas crossed into Zimbabwe Rhodesia from Zambia on Thursday night.

Zambia-based Nkomo had declared a border truce from July 25 to the end of the Commonwealth meeting Aug. 11.

Zimbabwe Rhodesia's black-majority government headed by Prime Minister Abel Muzorewa has said it would do nothing to endanger the queen or other Commonweath leaders but did not rule out the possibility of cross-border raids during the conference if provoked.

Muzorewa's white-led security forces have staged a number of assaults into Zambia, some near Lusaka, since he gained power in elections in April. The elections ended a history of white-minority rule but the guerrillas and black African states claim Muzorewa's government still is controlled by whites.

The queen, wearing a brilliant yellow dress and a yellow hat adorned with white and yellow flowers, was welcomed by thousands of Zambians, some waving banners hostile to her government's position on the guerrilla war in neighboring Zimbabwe Rhodesia.

The weather

July 28, 1979

Morning low cloud, otherwise sunny. Winds light except brisk westerly near the water. Friday's precipitation: nil. Sunshine 13 hours 8 minutes. Recorded high and low at Victoria airport 22 and 10. Today's forecast high and low 24 and 10. Today's sunrise 5:42, sunset 8:47. Moonrise 10:23 a.m., moonset 11:03 p.m. Sunday outlook: sunny, increasing cloud in the evening.

East coast of Vancouver Island — Morning low cloud, otherwise sunny. Winds light. Friday's precipitation: nil. Recorded high and low at Nanaimo 26 and 11. Forecast high and low 28 and 11. Sunday outlook: sunny, increasing cloud in the evening.

West coast of Vancouver Island — Mostly cloudy, patches of drizzle. Winds light westerly. Forecast high and low at Tofino 16 and 10. Sunday outlook: cloudy, drizzle in some areas.

North coast of the Mainland — Cloudy along the coast, sunny inland. Winds mainly light. Forecast high and low 16, 26 inland and 11, 13 inland. Sunday outlook: cloudy along the coast, sunny inland.

Extended outlook, Monday through Wednesday — continued mostly fair and dry, temperatures near or a little above normal. Highs 21 to 26. Lows 10 to 13.

READINGS

	Max.	Min.	Precip.
St. John's	26	15	—
Halifax	21	18	—
Fredericton	23	17	—
Charlottetown	28	21	—
Montreal	26	19	—
Ottawa	27	15	—
Toronto	25	13	—
Thunder Bay	23	9	—
North Bay	24	10	—
Kenora	25	12	—
Winnipeg	26	11	—
Churchill	13	8	—
The Pas	26	13	—
Brandon	27	7	—
Regina	28	9	—
Saskatoon	29	10	—
Prince Albert	29	8	—
North Battleford	29	12	—
Swift Current	27	10	—
Medicine Hat	30	12	—
Lethbridge	30	7	—
Edmonton	26	7	—
Cranbrook	28	12	—
Castlegar	33	16	—
Penticton	35	19	0.2
Revelstoke	29	11	0.4
Vancouver	22	13	—
Prince Rupert	18	12	—
Terrace	25	13	—
Stewart	20	12	—
Port Hardy	19	13	—
Tofino	16	11	—
Comox	24	13	—
Prince George	29	8	—
Williams Lake	29	12	—
Kamloops	35	25	—
Dawson City	22	13	0.4
Whitehorse	24	4	—
Fort Nelson	30	10	—
Fort St. John	26	11	—
Peace River	26	9	—
Yellowknife	24	16	—
Inuvik	23	9	—
Seattle	22	13	—
Spokane	34	18	—
Portland	28	14	—
San Francisco	19	13	—
Phoenix	44	30	—
Las Vegas	43	27	—
New York	31	24	—
Miami	31	26	—

TIDES AT VICTORIA
(Tides listed are Pacific Standard Time)

	Time	Ht	Time	Ht	Time	Ht	Time	Ht
	H M	Ft.	H M	Ft.	H M	Ft.	H M	Ft.
28	0350	7.0	1110	3.2	1940	7.9		
29	0020	6.2	0045	6.5	1150	3.8	1925	8.0
30	0125	5.7	0605	6.0	1210	4.5	1945	8.1
31	0345	5.1	0725	5.6	1250	5.2	2010	8.2

TIDES AT SOOKE

	Time	Ht	Time	Ht	Time	Ht	Time	Ht
	H M	Ft.	H M	Ft.	H M	Ft.	H M	Ft.
28	0255	8.2	1045	3.6	1730	8.2	2325	6.4
29	0345	7.7	1105	4.2	1805	8.4		
30	0025	6.1	0435	7.1	1130	4.9	1840	8.6
31	0115	5.8	0610	6.6	1130	5.4	1855	8.7

TIDES AT FULFORD HARBOUR

	Time	Ht	Time	Ht	Time	Ht	Time	Ht
	H M	Ft.	H M	Ft.	H M	Ft.	H M	Ft.
28	0205	7.1	0640	8.4	1300	3.9	2030	10.6
29	0250	6.6	0735	8.0	1340	4.7	2050	10.6
30	0345	6.0	0855	7.7	1400	5.6	2125	10.5
31	0420	5.4	1025	7.6	1450	6.5	2150	10.4

memo to advertisers

CRYSTAL BALLS JUST DON'T SEEM TO GRAB US

We read a good deal about advertising research and are frequently reminded of some mystical incantation — figures mysteriously projected, multiplied, divided, contorted to form a supposedly attractive story.

What ever happened to the good old how-many-copies-were-really-sold counts? That's the type of thing on which advertising rates are based.

It's for that very reason we have a no-nonsense, no-mystery ABC audit report of our circulation audience.

If you aren't strong on crystal balls either, then ask to see a copy of our latest report from the Audit Bureau of Circulations.

Be ABC-sure!

THE DAILY COLONIST AND VICTORIA TIMES

The Audit Bureau of Circulations is a self-regulatory association of over 4,000 advertisers, advertising agencies, and publishers, and is recognized as a bureau of standards for the print media industry.

AUDITED PAID CIRCULATION ABC

N-accident measures 'chaotic'

WASHINGTON (AP) — Emergency planning for coping with nuclear power plant accidents in the United States is chaotic and "inadequate at all levels," despite lessons learned from the Three Mile Island accident, a new congressional report concludes.

A preliminary draft of a report, scheduled to be made public next week by the House of Representatives government operations committee, puts much of the blame on the Nuclear Regulatory Commission.

"Where chaos reigns, poor leadership is usually to blame," the report said. "Rather than leading, the NRC has misled the American people as to the need for planning for nuclear accidents and lulled utilities and state and local governments into complacency."

A copy of the report was obtained by The Associated Press.

The study contends the NRC "has given only minimal attention and resources to emergency planning and has allowed plants to be built in areas where the feasibility of evacuation is in grave doubt."

John Kopeck, an NRC official, refused to comment on the report since the commission has not yet received a copy, but said that its "staff now is doing a complete review of all aspects of emergency planning."

The report is based on an investigation conducted by the environment, energy and natural resources subcommittee in the aftermath of the March 28 accident at the Three Mile Island nuclear generating station near Harrisburg, Pa.

The committee report recommended that:

- The NRC refuse to issue licences to power plants in states and localities without effective emergency plans.
- A full-scale study be made of the feasibility of evacuation at each U.S. nuclear plant.
- The U.S. government impose or order drafted emergency plans in areas that do not have their own plans and make existence of these plans a condition of continued operation of all existing plants.
- Utilities hold regular emergency drills and send customers information on emergency planning with their electric bills.

NAMES in the NEWS

PM's trip 'message to Quebec'

Prime Minister Clark told reporters en route to Africa with him aboard his Canadian forces Boeing 707 that he hoped his stop today in French-speaking Cameroon would send a message of reassurance to French-Canadians and dispel "concern among French-Canadians that there would be a dramatic turning away from the bilingual policies of the past (Liberal) government." His party includes his wife **Maureen McTeer**, External Affairs Minister **Flora MacDonald** and Senator **Martial Asselin**, responsible for the Canadian International Development Agency.

California Governor **Jerry Brown** joined **Jane Fonda** at a California Arts Council meeting in Sacramento Friday to condemn state senators who rejected her appointment to the panel as a "small-minded" group that acted "like a bunch of little kids." On a 28-5 vote, the Democrat-controlled Senate last week refused to confirm Brown's appointment of Miss Fonda.

Brown
. . . fights for Fonda

Indian activist leader **Russell Means**, 39, won a parole Friday from the South Dakota Penitentiary, one year after he began serving a four-year sentence for a riot conviction. He probably will be released Tuesday. Means told the parole board he would be involved in economic development, working to establish a factory on the South Dakota's Rosebud Indian Reservation to manufacture a lock invented by two prisoners.

Italian film star **Ettore Manni**, 52, bled to death at his Rome home in front of a horrified female companion Friday after accidentally shooting himself. Manni, who appeared in **Federico Fellini's** new film *City of Women*, fired a bullet into his thigh while cleaning a 45 magnum revolver.

Pablo Picasso's masterpiece *Guernica* protesting an atrocity of the Spanish civil war will go to his Spanish homeland in 1981 and hang in the Prado in Madrid near another painting of a Spanish war atrocity. *Guernica* will reside between **Francisco Goya's** *El Dos de Mayo* and **Diego Velasquez's** portraits of the Spanish kings.

British entertainer **Bruce Forsyth** and his wife **Anthea Redfern** will separate. Forsyth, 50, is a cabaret and television star who recently fulfilled a lifelong ambition to stage a one-man show on Broadway. Miss Redfern, 28, is a British television personality.

The first time **Barney Hoss** rolled his wheelchair on to a specially-modified motorcycle and asked **Cathy O'Neal** to take a ride, they ran out of gas. Now she's making a 3,200-kilometre (2,000-mile) trip with him—on their honeymoon after they are married Friday in Wichita, Kansas. They plan to take part in the International Disabled Expo, a trade show in Houston next week featuring the latest advances in products for the disabled, before heading south for some beach camping in Galveston, Tex.

Sadat's life on the line, say guerrillas

BEIRUT, Lebanon (AP) — A guerrilla group was reported Friday to have threatened to assassinate Egyptian President Anwar Sadat to avenge the murder of the Palestine Liberation Organization's chief of military operations.

The threat to assassinate Sadat was made by the security chief of the Syrian-backed Saiqa wing of the PLO in an interview published by the official Kuwaiti news agency.

"Saiqa will strike back," said the chief, identified only by his code name, Abu Thayer. "Egyptian officials, including President Sadat, are within our fighters's reach."

Thayer said Saiqa had acquired documents proving Egypt's secret service and the Mossad, Israel's intelligence department, worked together in assassinating Zahair Mohsen. He died Thursday, after he was shot by two gunmen at the French resort city of Cannes. Mohsen, 43, was the leader of Saiqa.

Newspapers in Beirut and the oil-rich Persian Gulf state of Kuwait accused the U.S. Central Intelligence Agency of complicity in the shooting of Mohsen. Following his death, hard-line Arab countries pledged to help the PLO escalate guerrilla operations against Israel and thwart the U.S.-sponsored Camp David Middle East peace treaty.

But the Middle East weekly newspaper, *Al Mostakbal*, reported from Paris that the PLO was considering recognition of Israel in return for U.S. recognition of the PLO. The Arab language publication said PLO chief Yasser Arafat disussed such a move during talkswith Austrian Chancellor Bruno Kreisky and former West German chancellor Willy Brandt.

7 PIRATES SEIZE THAI OIL TANKER

BANGKOK (AP) — A band of pirates stowed away aboard a Thai oil tanker when it left an Esso depot near here, then seized the ship at gunpoint and siphoned off about 80,000 gallons of diesel oil into a second tanker, Thai police said today.

Captain Sawai Silawaew, of the tanker Chok-Anant, said he and his crew were overpowered Thursday by seven pirates. The captain said the fuel was worth about $75,000.

Silawaew said the pirates destroyed his radio equipment and sabotaged the engines before escaping on the second ship. He said his ship drifted at sea until it was spotted off of a habor south of Bangkok.

Briefly

GM lays off 12,000

DETROIT — General Motors Corp., which reported record second-quarter profits earlier in the week, announced more than 12,000 layoffs Friday because of slow sales.

Algeria slashes oil exports

Algeria, the sixth largest supplier of foreign oil to the United States, slashed its crude exports by 20 per cent July 1, industry sources said Friday.

Carter completes overhaul

WASHINGTON — President Carter completed selection of his revamped cabinet Friday, then flew to Camp David Md., where the overhaul of his administration began more than three weeks ago. Carter chose former New Orleans mayor Moon Landrieu as housing and urban development secretary and selected Portland, Ore., Mayor Neil Goldschmidt as his new transportation secretary.

U.S. 'already in recession'

WASHINGTON — Treasury Secretary-designate G. William Miller told Congress on Friday the United States was already in a mild recession but that a tax reduction now would be unwise. He expected the rate of unemployment to reach 7.4 per cent of the labor force in the last quarter of 1980—considerably above the Carter administration's official forecast of 6.9 per cent. Even so, Miller told the Senate finance committee that inflation was still the No. 1 problem. Miller said the best economic medicine was to fight inflation by holding down U.S. government spending.

Mugabe agrees to talks

EAST BERLIN — Robert Mugabe, a Zimbabwe Rhodesian black nationalist guerrilla leader, said in an interview published today that he agreed in principle to an all-party conference on the future of Zimbabwe Rhodesia. Mugabe, joint leader of the Patriotic Front guerrilla alliance, said it had been suggested that a conference among Britain, the Patriotic Front and other parties be held.

New chief for Italy

ROME (AP) — A 51-year-old economic planner was designated Friday to form Italy's 38th post-Second World War government to tide the country over the summer holidays.

With the country's government crisis in its sixth month, President Sandro Pertini named Treasury Minister Filippo Maria Pandolfi as premier-designate.

WESTCOAST SAVINGS
We do more for your money...
Prime 55
9%
Chequing/Savings
For those over 55
Effective August 1st.

TILE TOWN
6"x6" Spanish Decorative WALL TILE From 79¢ sq. ft.
12"x12" Commercial Grade FLOOR TILE .080 Gauge 39¢ sq. ft.
1"x1" MOSAIC TILE 99¢ sq. ft.
NEW STOCK ARMSTRONG ROLL ENDS 1/2 PRICE
CHARGEX VISA master charge
TILE TOWN
206 ESQUIMALT RD.
OPEN DAILY 8:30 A.M. TO 5 P.M. FRIDAY 'TIL 9
7-27

The Pop Shoppe
NOW OPEN
SIDNEY POP SHOPPE
4th Street and Beacon Avenue
(Across from Post Office)
BRENTWOOD BAY POP SHOPPE
7168 West Saanich Road
(Next to Brentwood Plaza)
BARNEY'S FARMER'S MARKET
at Sooke
Corner of Otter Point and Sooke Road
Telephone 642-5131
7-27

We care about You ... And Your Car!!
. . . look at these
USED CAR SPECIALS!!

1976 ASPEN SPECIAL EDITION

318 V-8, power steering, power brakes, radio.
STOCK NO. 7926A
SPECIAL PRICE $4795

1976 DODGE MONACO STATION WAGON

360 V-8 automatic, power steering, power brakes, radio, roof rack. WAS $5495.00
STOCK NO. 5A
SPECIAL PRICE $4860

1975 FORD CUSTOM 2-DR.

brakes, radio, air conditioner. WAS $3295.00
STOCK NO. 1559A
SPECIAL PRICE $2795

1978 PLYMOUTH VOLARE STATION WAGON

2256 automatic, power steering, power brakes, radio, roof rack.
STOCK NO. 54H
SPECIAL PRICE $6495

1976 DODGE CHARGER 2-DR.

360 V-8 automatic, power steering, power brakes, radio, air conditioner. WAS $4195.00
STOCK NO. 9191A
SPECIAL PRICE $3895

1975 CORDOBA

360 V-8 automatic, power steering, power brakes, radio, air conditioner.
STOCK NO. 62B
SPECIAL PRICE $4595
7-27

Many more to choose from, Come in and see us, please.
WILLE
DODGE-CHRYSLER
3200 DOUGLAS at CLOVERDALE 382-2313

The Daily Colonist.

1858 1979

Published every morning except Monday by The Colonist Publishers at 2621 Douglas Street, Victoria, B.C. V8W 2N4, a division of F.P. Publications (Western) Limited. Second class mail registration number 0516. All undelivered copies or any notices respecting changes of address are to be sent to the above address. Member Audit Bureau of Circulation.

RICHARD BOWER
PUBLISHER AND EDITOR-IN-CHIEF

DON VIPOND
ASSOCIATE EDITOR

FRED BARNES
MANAGING EDITOR

SATURDAY, JULY 28, 1979

Shot in the arm for Chinatown?

"I THINK WE'VE got to give them (Victoria's Chinese community) some encouragement to give Chinatown a facelift so that it can be preserved. We don't want those lovely old historic buildings to disappear."

That was a former city of Victoria alderman, Geoffrey Edgelow, speaking in 1964.

"Although we had originally contemplated federal funding assistance which is no longer available for the restoration and redevelopment of our Chinatown area, I recommend that council proceed now with planning and the development of incentives for heritage restoration in Chinatown."

That was Mayor Michael Young, in his inaugural address to city council last December.

In the 15 years separating the two comments there has been a great deal of discussion, several studies have been prepared, proposals for senior government funding assistance have been submitted. But virtually nothing has been done to preserve and rehabilitate this unique feature of Victoria's urban landscape.

On whatever level Chinatown's significance is perceived — as a colorful tourist attraction, a distinctive ethnic community, a collection of important heritage buildings or a not-so-inspiring reminder of British Columbia's treatment of Chinese Canadians — there is surely no question that it is an invaluable asset which cannot be allowed to continue its slow but steady slide into decay.

Yet that is happening. In fact, architectural historian Martin Segger declared more than two years ago that Victoria's Chinatown was dying — a gloomy prognosis which apparently was not shared by many members of the Chinese community.

Whichever view one shares, the need for urgent action is obvious. Fortunately, there are encouraging signs that the city is now making a determined effort to tackle the problem, armed with a useful study prepared by University of Victoria geographer Dr. David Lai.

After an exhaustive poll of Chinatown residents, property owners, businessmen and tourists Dr. Lai has submitted to City Hall a report which identifies some of the major problems that have to be tackled.

These include such things as a lack of commercial diversity space boundaries that are not easily identifiable and inadequate promotion of Chinatown aimed at tourists.

But the physical deterioration of the buildings is the most serious problem, according to Dr Lai, who says property owners find it difficult to stretch their low rental incomes to meet stringent building and fire safety codes.

In seeking solutions the city must obviously play a catalyst and counselling role, while the prime movers must be the property owners themselves. However, some incentives will be needed to encourage the upgrading of buildings which can be brought up to standard, and perhaps this is where the B.C. Heritage Trust can provide financial help.

Meanwhile, as noted above, the signs are encouraging. The city planning department, for example, is busy designing an ornate "pagoda-style archway" which some day may stand prominently at the Fisgard entrance to Chinatown, beckoning tourists to enter.

Victoria's Chinatown is the oldest still intact in Canada and, after San Francisco's, the second oldest in North America. The little message in its fortune cookie must read "a continued long, happy and prosperous life."

COMMENT/BACKGROUND

They starve and die while nations talk

Gwynne Dyer

LONDON — There will be famine in Zambia by October unless 80,000 tons of wheat and maize now sitting in South African warehouses can be moved north through war-torn Zimbabwe-Rhodesia quickly enough to avert it. But the delegates to the Commonwealth Conference in Zambia in August need not worry, for their basic needs are being flown into Lusaka: 250 cartons of artichokes, 70 cartons of cherries, 10 cases of lobster, 10,000 kg. of cornflakes.

Most of the 40 countries that once were under British rule will be sending their prime ministers or presidents to the conference, and Queen Elizabeth herself was due to arrive in Lusaka Friday. Being the non-political Head of the Commonwealth, however, she will not attend the actual working sessions of the conference August 1-8, where the central issue will be what to do about Zimbabwe-Rhodesia.

Joshua Nkomo's Zambia-based ZIPRA guerilla army has promised to suspend its cross-border raids into Zimbabwe-Rhodesia in honor of the occasion. The newly installed black-led government of Bishop Abel Muzorewa in Salisbury whose legitimacy is at the heart of the dispute has responded by guaranteeing not to carry out any reprisal raids against guerilla bases in Zambia during the conference.

The rival guerilla movement led by Robert Mugabe, nominally linked with Nkomo in the Patriotic Front, has refused to call a ceasefire, but that hardly matters as its ZANLA army operates exclusively out of Mozambique. Yet the best thing that could happen for the suffering people of Zimbabwe-Rhodesia would be for one of these rival armies to force the cancellation of the Commonwealth Conference in Lusaka.

The brutal war being fought in Zimbabwe-Rhodesia by these three armies is rapidly destroying all the country's remaining hopes of a prosperous and peaceful future. Yet the makings of a peaceful settlement are now in existence.

There is now a black-led government in Salisbury, elected in April by a majority of all Zimbabwe-Rhodesians. Almost simultaneously there emerged in Britain, the responsible colonial authority, a new government which is prepared to gamble on ending the war by recognizing Bishop Muzorewa. But the timing of this gamble has been critically affected by the Commonwealth Conference in Lusaka, and the delay may wreck its chances of success.

The new constitution is not flawless and the elections were not free from coercion by both sides, but the war in Zimbabwe-Rhodesia is no longer about "liberation" from white rule. It is about which black political group gains ultimate control: Muzorewa's or Nkomo's or Mugabe's. Prime Minister Thatcher prefers Muzorewa.

He has wide political support, he is pro-Western, and under his rule (provided the war ends) Zimbabwe-Rhodesia would have some slim chance of turning out to be a prosperous, democratic, multi-racial country like Kenya. If the war goes on, whoever eventually wins will inherit a devastated country more like Zaire or Angola, which can only be ruled by tyranny.

So the British prime minister is determined to end economic sanctions against Salisbury and recognize Muzorewa's government as soon as possible, with the November 15 parliamentary vote on sanctions as a deadline. The problem is that black Africa will not accept it. Its image of an end to white rule in Rhodesia is mobs of white refugees at the airports, and a victorious guerilla president clad in camouflage uniform clutching an AK-47. Muzorewa does not fit that picture.

Most independent black African countries have vowed not to recognize Muzorewa. Some very important ones like Nigeria (which exports a great deal of oil to both Britain and the United States) have threatened a trade boycott against any country that does recognize his government. A great many people fear that the Commonwealth would simply break up if Mrs. Thatcher acted on her intentions before the Lusaka meeting is safely past.

And so the decision will be postponed. Prime Minister Thatcher's strategy is to hold out the promise of recognition and an end to sanctions if Muzorewa removes the offensive bits of the new constitution that give Rhodesian whites special protection. President Carter made basically the same offer when Muzorewa visited him at Camp David July 11.

Muzorewa could probably deliver his part of the bargain if the recognition came simultaneously. It would be a gamble, but that sort of constitutional change, combined with an offer of talks (sure to be rejected) with Mugabe and Nkoma, might breach the united front of other African States against recognition of Muzorewa's regime.

If it were done now, it might work. But the United States will not act before Britain, and Britain will not act until the Commonwealth Conference is over. By then Muzorewa will have been in office for over three months, with nothing to show for it except an escalating war, and the rainy season with its heightened guerilla activity will be approaching.

The high hopes of May will be ashes, and Muzorewa's domestic support will be eaten away by the war. Britain (and America) will be recognizing Muzorewa's government at just about the time when his chances of creating a stable regime are finally evaporating.

But doing it any sooner could ruin the Commonwealth Conference in Lusaka — and then who would drink the 6,000 bottles of champagne, 6,000 bottles of whisky and 16,000 bottles of wine that have been flown in for the occasion? Just a little way to the south in Zimbabwe-Rhodesia, however, they keep a different kind of statistics: 800 black civilians, 215 government troops and 2,500 guerillas dead since the beginning of this year.

Interim view of herbicides should presume their guilt

Dewey Ray
Christian Science Monitor

EUGENE, Oregon — In the emotional debate following the banning of two herbicides — 2,4,5-T and Silvex — as forestry management tools, the studies that led to the ban by the Environmental Protection Agency (EPA) have been attacked as scientifically inadequate and the ban itself branded politicaly motivated.

Forestry and chemical industry interests, smarting from the ban just as they were preparing to treat thousands of acres of Pacific Northwest forest lands, have hit the EPA study for what they call unsupported assumptions of a cause-and-effect relationship between use of 2,4,5-T in the Alsea River basin in Oregon's Coast Range and an increased incidence of birth miscarriages among women of the area.

Seemingly lost in the debate by the forest industry advocates is the premise that here might be a case where the public interest would be served better if the herbicides in question were to be assumed guilty until proved innocent rather than judged innocent until proved guilty.

The woodlots have been harvested and the area replanted with seedling timber-producing species. The spraying retards growth of broadleaf trees and brush, allowing the seeding conifers to take over more quickly.

Since 1973 eight women in the Alsea area have suffered a total of 11 miscarriages. Ten occurred in the spring months following spraying of nearby forest areas with 2,4,5-T. Only one miscarriage occurred in the fall. That was in October, after a September spraying.

The women had written a letter in April, 1978, to the EPA raising the question of correlation between their miscarriages and the herbicide spraying. The EPA investigation found a definite correlation and considered the evidence of sufficient merit to issue an immediate emergency ban on the substance in forests and pastures and on power line, pipeline, railroad and highway rights-of-way. The order does not ban use on rangeland or rice paddies.

The bans are not necessarily permanent. Producers and users of the chemicals may request hearings and appeal them.

Outcries from the forest industry and chemical producers were immediate and vociferous. They had not expected any action until later this year after a review of the findings.

A study by the U.S. Forest Service and the Oregon Department of Forestry raised the spectre of elimination of some 20,000 primary and secondary forest jobs and reduction of forest industry business by $910 million annually in Oregon alone. The study contended that as much as 939 million board feet of timber, about 11 per cent of Oregon's timber harvest, could be lost annually.

The immediate result will be an acceleration of the search for alternative methods of vegetation control to stimulate growth of coniferous trees.

The Forest Service already had planned to phase in use of other herbicides. It also has contracted for experimental removal of brush by cutting or hand pulling, but the cost effectiveness of such methods has yet to be demonstrated.

Most private timber management sources say there is no feasible viable alternative at hand for the banned herbicides and that clearing vegetation by hand or mechanical means has not proved effective.

Unmentioned in the tugging and hauling over the dangers to human life, as opposed to economic benefits, has been the possible effect of the herbicides on fish and wildlife.

The Alsea River is one of the prime steelhead fishing streams in the Pacific Nothwest. And the clear-cutting of timber tracts, followed by growth of grasses and shrubs, has been one of the prime factors cited in the comeback of the Roosevelt elk in the area. The very vegetation growth on which the elk thrive is what the herbicides are designed to inhibit.

The reforestation process on cut-over or burned-over areas would take place naturally, but would take longer if no herbicides or brush-control steps were taken.

Use of 3,4,5-T as a broadleaf weed-killer was halted in 1970 in places where there was a high probability of pregnant women being exposed, such as home and garden, recreational areas and aquatic sites. All uses relating to food — except for rice — were also halted.

Now, if the EPA ban on forestry uses holds up, the herbicide 2,4,5-T may follow DDT into disuse — substances that seemed highly beneficial but proved to have unforeseen consequences that have left inerasable marks on the environment.

Violence in a child's world: parents can counter-attack

Jack Williams
Copley News Service

It can come stuffed in a toy-store doll or cloaked in a comedy. It's never more than a TV set or a headline away, as routine as a weather report, clouding the minds of unsuspecting children.

Violence. Whether simulated or real, overt or subliminal, it is there. And dealing with it, putting it in perspective, is a major concern of Dr. Gregory Fouts, an associate professor in child development at the University of Calgary.

Fouts, who is writing a book instructing parents how to regulate their children's television viewing, has concluded that:

- Stuffed animals and dolls can be used by children in as aggressive a manner as toy guns.
- Lack of parental guidance has resulted in today's child being more influenced by television violence.
- Psychological forms of violence such as name-calling in situation comedies may be as detrimental to children as physical violence in crime shows.
- There is no evidence to support the suggestion that violent TV shows or violence-simulating toys act as a healthy outlet for children to work out their aggressions.

Superficially, there is less evidence these days of simulated violence in children's lives. Cowboys and Indians, along with cops and robbers, have been replaced by space fantasies as the games we people play. Toy guns have been "dropping off the market like mad," according to a spokesman for the Toy Manufacturers of America. They accounted for less than one-half percent of total toy sales in the last three years and many manufacturers no longer design them.

Yet, says Fouts, the violence is still there. "It's just changed in form," he said. "It may be more socially acceptable now. It comes with canned laughter, to make it really entertaining. There may be fewer toy guns but there are more aggressive dolls on the market — The Hulk, Cowboy Bob, Wonder Woman — a whole range of models. The child is being exposed to toys that encourage aggressive behavior."

Fouts, the father of children six and eight years old, says he does not buy for his children toys that represent forms of violence. He would prefer they play with games. He makes a clear distinction between aggressive and assertive behavior.

"Aggression is hurting or manipulating another person in order to hurt him. Assertive is to impress yourself on another person without inflicting physical damage. My guess is the more aggressive child is less assertive in a constructive way because he has to unlearn the tendency to hurt people and learn how to be assertive."

In researching his book, Fouts sampled a cross-section of 300 children from 150 different families in Calgary. He found that from 10 to 15 per cent of the parents disapproved of toy guns but most parents accepted psychological forms of violence (such as name-calling).

"I'm as worried about that as physical violence," said Fouts. "Who's to say a blow to the body hurts more than a name?"

Fouts said his studies of using toys as a means of working out hostilities and aggressions showed that "hostile, frustrated kids who were allowed to play with aggressive toys had just as much aggression. There was no reduction.

"It's been heavily researched for the last 20 years. It's a concept still promoted by the TV and toy industries, but they can't come up with the evidence."

According to Fouts' studies, the type of children who prefer guns as toys come from families with lower-than-average socio-economic status; watch television to escape from homework, chores and boredom; denied there was a victim when exposed to television violence; took joy in seeing people injured in TV programs; and were "desensitized" to televised violence.

Fouts, 36, young enough to have been influenced by television during his own adolescence, urges parents to be more selective both in TV programs and toys. "Parents tend to buy toys they think their children will enjoy rather than things that will have long-range value. They think in terms of attractiveness."

The less interaction between parents and their kids, suggests Fouts, the more influence TV will have.

"Kids who see aggression on TV and have a warm relationship with their parents often aren't influenced by that aggression," he said.

Fouts suggests that parents discuss TV programs with their children as they might discuss movies with other adults. It should be understood by children, he says, that they are not to emulate the violence they see on TV.

"The real problem of TV's influence in our society occurred when parents began to place more emphasis on individualism and self. TV hasn't caused the breakup of the family. It was already occurring. The average dad spends less than five minutes a day with a child of his under 5. That's pathetic."

Under no circumstances, he says, should a child be allowed to have his own TV, unsupervised, in his bedroom. "It's a means to escape from the world. It's a fact that some people have withdrawal symptoms when they can't watch TV because of their psychological dependence upon it. They become irritable, not knowing what to do. If parents eliminate TV they might not know what to do with their kids."

Consequently, Fouts recommends that parents begin to reduce their dependence on the tube by cutting down viewing one hour a day at the beginning and being selective.

"I also encourage that the TV not be placed in a prominent place in the home and used as background noise. We've found that when parents use it as background-noise children watch it — just because it's there, because it's readily available."

Keeping Up

"Sure it would be great to be rich and famous — but I don't know, rich may be enough."

Planners provide spectacular entertainment

Thrills, chills and spills!

I am so grateful to the planners and politicians, engineers and experts for the ongoing spectacular entertainment they are providing to my otherwise dull life.

There's the Harrisberg Happening, the D.C. 10 Detraction, the Skylab Saga, the Mexican Oil Ole, and the Caribbean Tanker Tango.

We anxiously await the next big show, especially if it is in or the near B.C. But please, only one show at a time. We want to experience each one of them.

It would be a bit much to have two tankers colliding in the fog (the Caribbean doesn't usually have fog, by the way) in the Juan de Fuca Straight, at the same time as an earthquake at Sedro Wooley resulting in a meltdown leading to a radiant B.C., at the same time as another piece of space junk hitting the planned Crofton Nuclear Reactor, at the same time as an "accidental" Trident nuclear war . . .

As one amoeba said to another amoeba, after humans had wiped out our planet "Ah well, back to the drawing board — but this time, no brains!"

DAIVID J. WESTON,
1562 Sherwood Dr.,
Nanaimo.

Defence funds diverted could curb inflation

Your Reuters dispatch *(Daily Colonist, July 13)* from Colorado Springs deserves further comment.

Major-Gen. Ross Barber, a Canadian, was quoted as saying "Our defences are so poor that the Soviets could put 10 bombers through Canada in the middle of the night and we would never know they were there."

A NORAD spokesman, U.S. Col. Robert O'Brien commented on Barber's statement, saying that it would be futile to spend a lot of money keeping up bomber defences when there is no way of stopping Soviet missiles.

The intention of the new Conservative government to go ahead with the purchase of 125 new fighter planes is in line with Barber's thinking, and out of touch with reality, as expressed by O'Brien. Why in the world would the Soviets (supposing that they wanted to attack Canada and the U.S., which is questionable) send bombers when they have intercontinental ballistic missiles on hand?

The purchase of the fighter planes, at a cost now estimated by Professor David Cox of Queen's University as approaching $4 billion, will add to inflation and increase our already serious international trade deficit, since they are to be purchased from abroad.

By investment in jobs in those services which the Liberal government curtailed last August (health, welfare, education, overseas development, etc.) and in industries which produce needed consumer goods, such as housing, the Conservative government could help to solve our greatest problem, unemployment. Since defence spending is highly inflationary, according to economist Barbara Ward, by expending the $4 billion in peace-related rather than war-related activities, the government could make a substantial impact on inflation, our second most important problem.

EDITH ADAMSON,
For the Victoria
Coalition for
Disarmament,
1831 Fern St.,
Victoria.

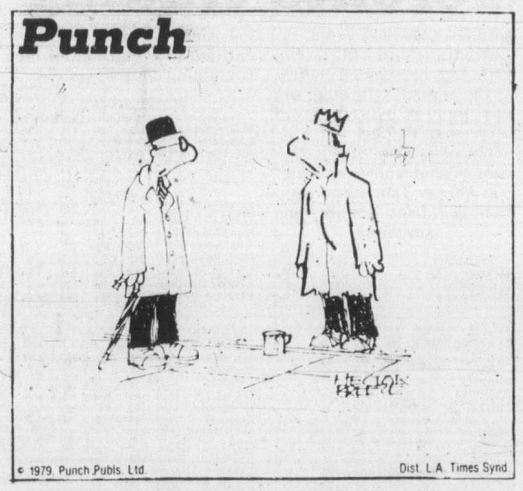

"I've even tried imagining that I've just arrived here as a penniless refugee."

Pawns in chess match

The following letter was written to William Vander Zalm, MLA.

When I was informed that you are personally opposed to the present massive influx of French-speaking, Roman Catholic Vietnamese nationals of Chinese origin to Canada, I was delighted. In such an importation of human flesh and misery to this country I recognize the old Hegel theory to create a crisis and provide a "solution."

This, together with a contrived "energy crisis" promoted by President Carter and his Trilateral Commission confederates, is a direct threat to the sovereignty of Canada to the ultimate end in a One World Government, policed and controlled under a newly-organized United Nations Organization.

This proposed intake of immigrants to the total of some 50,000 that must be absorbed into the Canadian economy is ludicrous on the basis of the Clark government's caution regarding a falling economy and a possible recession ahead.

In the efforts of do-gooders, many of them church-going religionists, the consideration for the care and welfare of these people is forgotten. One can visualize the screams which will be heard in a few weeks for French schools, French facilities, French direction signs, French municipal, provincial and national services, and finally an all-French government. It is disgusting that, in order to meet the needs of these unfortunate people, they will be made the pawns in our Canadian political chess game.

LEONARD R.
SAUNDERS,
422 Lakeshore Dr.,
Penticton.

Consolidation would cure ills

Apparently my recent letter regarding the hospital crisis has been interpreted by some to imply that the Victoria General Hospital should not be used to provide specialist services. I apologize if I gave this impression as this was not my intention.

My reluctance to transfer my patient there was the reluctance of any doctor to move unnecessarily a critically ill patient from an acute hospital which ought to have been able to treat them.

My radical suggestion that the present VGH should be converted immediately to long term and specialist services, (I meant acute as opposed to long term) be transferred to the Jubilee was based on the fact that both hospitals are one third full of long term care patients and neither is adequately staffed or financed.

The present VGH, although its future role is not yet decided will almost certainly be a long term care hospital. I am not impugning the VGH, I am simply suggesting that the consolidation take place now so that out of it we might get at least one properly staffed and properly run acute hospital.

Hopefully by the time Helmcken Road hospital is built, nursing morale will have risen and the public will have put sufficient pressure on the government that they finance acute hospitals properly and they do something more effective about the long term care problem. We might then have two good acute hospitals again instead of two half-baked ones.

Finally, the public must not be bamboozled by the minister's grandiose gesture of increasing the Jubilee's six open heart surgery cases per week to nine. This he hopes will cover up the fact that hospitals in general are woefully underfinanced and that all other less dramatic but often just as fatal diseases are being inadequately cared for.

CHARLES A. SIMPSON, M.B.,
1900 Richmond Road,
Victoria.

Healthy Viets pose questions for Canada

Your paper has carried various letters and sob stories regarding the Vietnamese boat people and what purports to be the hardships they are escaping from. However there are several questions I and many others would like answered.

Where did all these people get $3,000 a piece to buy passage on the boats? And in raw gold yet. Considering that very few Canadians have any raw gold, and few can afford $3,000 for a holiday trip, where does the government think any Canadian worker can raise the $12,000 to care for four Vietnamese for one year. Many of us have to exist on less than $3,000 a year, particularily the Old Age Pensioners.

I don't see any starving or what appear to be starved people among those who we have seen pictured. If the conditions are so bad where they come from, why do they look so healthy?

Our Conservative government who was going to solve all our problems has not yet taken care of our own employment problem. Now we are told they are going to bring in some 50,000 Vietnamese. Since our schools cannot accommodate any more, where are these Viets going to learn to speak English, and where will they find jobs?

Since we are unable to provide beds and nursing care for major heart surgery, etc., and since these people breed about 10 times oftener then white people, there seems to be one of two alternatives regarding hospital use. Either sterilize all Viets who come here, or turn our hospitals into large maternity hospitals. In the latter case, those who are in need of open heart surgery should make out their wills and see their friendly undertaker and pick our their box.

We are told of the crowded conditions of the camps these people live in. This is nothing new for these people. I've been in Asia and seen the way they live. They crowd whole families into one room. They like it that way.

E.B.ALBEE,
Box 203,
Chemainus.

CBC operates in a vacuum

The CBC is a remarkable institution, perhaps most remarkable in its inability at times to go by "feel."

Larry Zolf is sent to Germany to interview a neo-Nazi; Patrick Watson, with Laurier Lapierre (who should have known better) interview a Ku Klux Klanner and bully him so much he can't get a word in; Rodger Davis in the British Open is about to try a tricky putt to stay in contention when we're switched to a commercial or a defunct horse race at Woodbine.

If Ernie Afaganis is meant to be running *Sports Weekend*, he should run it. If he isn't allowed to run it, he should quit. A few seconds clipped off a General Motors commercial shouldn't worry GM too much. Wouldn't a comment like "that putt you saw by courtesy of General Motors" have far more impact than the same old commercial?

An old writer's axiom is: "Don't tell 'em, show them." This also applies to TV. We were told no American has won at this venue since Bobby Jones in 1926 — and that's all. For Pete's sake, surely they could have collared some old codger to compare then and now; the course itself, the calibre of the golfers.

The CBC frequently sanitizes, deodorizes and emasculates the wrong things. The same type of thing happened at last year's Open in Scotland, not one word from local caddies or spectators, no feel of the thing at all. All too often the corporation operates in a kind of vacuum, which is frustrating.

A. W. SMITH,
9780 West Saanich Road,
Sidney.

Soon we will be boat people

My concern regarding the boat people has nothing to do as to whether I am a bigot and a racist, believe me I am not. If a count of hands up, could be numbered across Canada, I would wager that millions of our populace would be in agreement with yours truly.

The exodus of these people is really the work of the Communists. (What if they do lose a life here or there, just as long as they get a foot hold in our country, excluding U.S.A. and other countries too numerous to mention). These people have nothing to lose, and the day will come when the shoe will be on the other foot, we will be the boat people.

This is nonsense, telling us to open our homes and hearts to them until they get settled excluding the acquiring of jobs. We all know, there are far and few between decent paying jobs available for our young people of Canada today. Other than being afloat on a ship, these young people of Canada, live a life of dispair with little or nothing at all to build a future for themselves.

Before it is too late, people of Canada should come out and let their objections be heard. This is not the time in our lives to sit at home and allow some of our light headed politicians get carried away once again, by selling we, the people, and our country short.

L. M. JAMES,
50 Menzies St.,
Victoria.

Nuclear issue unclear

Your correspondent J. B. Brodie, P.Eng., in attempting to clarify nuclear matters spreads misinformation himself.

Uranium mining does contaminate large areas above natural background radiation. Uranium in its natural setting will not migrate far nor will its decay products.

Mining, however, removes uranium from its natural setting and exposes it and its decay products to wind, erosion and leaching at much greater rates than occur in the natural setting. To say that uranium mining does not comtaminate large areas is "sheer nonsense." A 50-mile stretch of river near Eliot Lake, Ontario is devoid of biological productivity because of radioactive contamination.

J.B. Brodie implies that because radioisotopes decay they become innocuous substances. This is also false and misleading. U 238 has a half life of 4.5 x 10^9 years. The end product of the U 238 decay chain is Pb 206 which Mr.Brodie conveniently ignores. The earth has been around for approximately one half life of U 238.

Scientists have not developed any means of sealing radioactive waste into glass and ceramic blocks and ensuring that it stays there. Borosilicate glasses which have been researched for this use readily devitrify when subjected to the action of water and steam at elevated pressures and temperatures. An as yet no one has found a means of containing the vast quantities of mill tailings and waste fluids produced during uranium extraction.

ROBERT MILES,
Secreary,
The Seirra Club
of Western Canada,
2342 Queens Ave.,
West Vancouver.

Problems exist here first

To the supporters of the boat people, I would like to say charity begins at home.

If you are not aware there is an unemployment problem here in Canada for Canadians so how are these boat people going to find work to support themselves and their families which are quite large ones from what I have read and seen on TV. Also as there is a problem in getting doctors to go to isolated areas here in Canada.

I think we need to solve these problems first before giving charity to people from other countries.

MRS. T. NUNN,
101 Hampton,
Victoria.

Empty boats make more noise

There was an interesting contrast in news and views as published in the July 19 edition of the *Colonist*.

First there was Hubert Beyer labelling everyone with a differing view to his own on the Vietnamese refugee problem as a racist and a bigot (the same individual who, I understand, demonstrated his sense of civic responsibility not too long ago by "forgetting" to buy a parking ticket in a city parking lot).

Then on another page there was an interesting item about an unfortunate refugee who had to leave behind $215,000 in gold which he had hidden in his Saigon home.

I'll leave your readers to form their own opinions about the validity of refugee status for at least some of the boat people. I'll also leave it up to your readers to "judge" the validity of Mr. Beyer's statement concerning his point of view, "that are more of us than you."

I'm inclined to think it's more a case of empty vessels making the most noise where Mr. Beyer and his camp followers are concerned.

W. ADAMS,
2395 Alpine Crescent,
Victoria.

Toronto trading

TORONTO (CP) — Oil and gas stocks rose on the Toronto stock market for the second straight session Friday.

Speculation again pushed up stocks of companies holding interests in a well now being drilled by Dome Petroleum Ltd. in the Beaufort Sea.

Trading in shares of Windfall Oils and Mines Ltd. resumed at 12:55 p.m. after a halt at 10:20 a.m. The stock rose 27 cents to 81 cents.

Windfall said 421295 Ontario Ltd. has gained control of the company through the purchase of shares from three shareholders.

The Toronto Stock Exchange said shares of Multiple Access Ltd. have been removed from the trading list, since CFCF Inc. now is entitled to acquire all of the remaining shares.

BOX SCORE

	Fri.	Thurs.
Issues traded	606	624
Advances	244	276
Declines	162	152
Unchanged	200	196

ACTIVE STOCKS

Stock	Sales	High	Low	Close	Ch'ge
Warrngtn	362975	142	128	138	+10
Dome Pet	144540	$49⅜	48⅜	49	+1
Bell Can	64829	$21⅝	21⅜	21⅝	+ ⅛
Cdn Pac	61525	$33	32⅜	33	+ ⅝
Majestic W	55520	425	405	415	+10
Mines and oils					
Goldlund	327412	260	195	250	+60
Windfall	258800	85	59	81	+27
Nufort Res	29666	42	39	41	
NBU Mns	29518	360	335	355	+15
Parlake Rs	29300	248	231	248	—2
Ulster Pet	138402	460	445	455	+25
Albany Oil	55900	103	98	100	—2
Pennant Rs	52850	199	184	196	+14

TSE 300 INDEX

	Close	Ch'ge	high	low
TSE 300	1577.98	+7.94	1618.41	1315.11
Mineral	1326.95	+6.37	1389.44	1104.24
Financ'l	1242.04	+1.67	1264.43	1155.76
Oil, Gas	2773.64	+40.64	2862.26	1850.56
Indust	1191.48	—1.76	1250.11	1049.31
Utilities	1544.58	+8.18	1612.52	1422.04
Consum	1278.81	—1.35	1360.58	1222.46
Merch	1288.50	+1.44	1403.21	1091.51
Forest	1564.09	—5.58	1574.73	1380.76
Trans	2180.47	+39.58	2274.91	1585.93
Pipeline	1899.82	+10.93	2009.97	1440.60
Manage	1830.68	—17.94	1932.01	1493.20
Comm	1418.82	+4.18	1474.21	1356.26
Golds	1859.95	+1.88	1963.62	1424.52
Building	3826.80	—13.99	4147.18	2276.18

Up 9, down 5. Volume 4.70 million (4.10 million). Value $55.61 million ($52.36 million).

Distributed by CP
Toronto Stock Exchange-July 27

Complete tabulation of Friday transactions. Quotations in cents unless marked $. z—Odd lot, xd—Ex-dividend, xr—Ex-rights, xw — Ex-warrants. Net change is from previous board-lot closing sale.

Stock	Sales	High A	Low and B	Close	Net Ch'ge
A.G.F.M	6700	255	255	255	
Aby Gin w	100	490	490	490	
Abitibi	10460	$18⅞	18¾	18¾	
Abitibi 10	392	$53¼	53¼	53¼	— ¼
Acklands	150	$16⅜	16⅜	16⅜	— ⅛
Acklnd 2p	z50	$14⅞	14⅞	14⅞	
Action Trd	z100	70	70	70	
Adanac M	4400	269	255	255	—10
Afton Min	2600	$16½	16¼	16½	+ ¼
Agnico E	1900	$7⅛	7⅛	7⅛	
Ahed C	500	140	135	135	— 5
Albany	55900	103	98	100	— 2
Alt Energy	16800	$31	30½	31	+ ½
Alta Gas A	20685	$23⅜	22⅞	23¼	+ ⅛
Alta G F	490	$27¾	27¾	27¾	— ¼
Alta G 9.76	580	$27	26¾	26¾	— ½
Alta G 7.60	10000	$25⅛	25⅛	25⅛	
Alta G 6⅜	2040	$32⅛	31⅞	32⅛	+ ⅛
Alcan	24626	$39⅛	38¾	38¾	— ¾
Algo Cent	1400	$22	22	22	
Algoma St	2000	$27¼	26⅝	26⅝	— ⅝
AStel p	300	$26⅛	26⅛	26⅛	— ⅜
Allarco Dv	4116	$52¾	52½	52½	— ¼
Almin 4½ p	1330	$42	39¼	42	+2½
Am Bonza	8205	$20	19¼	20	+ ½
Am Eagle	2200	310	305	310	+12
Am Leduc	27500	38	35	35	— 1
Andres W A	1775	$14	13½	13⅝	— ⅜
Andres W B	2000	$14¼	14	14¼	+ ⅛
Ang CT 315	100	$39	39	39	+ 1
Ang D Gld	850	165	160	165	+ 5
Ang U Dev	1000	$5⅛	5	5⅛	+22
Aquitaine	13225	$37¼	36	36⅞	+1⅛
Arbor C	850	102	102	102	— 8
Argosy	5240	33	32	32	— 1
Argus B pr	z4	$33¼	32	32	
Argus C pr	300	$9	8⅞	9	
Asamera	12450	$18⅛	17⅞	17⅞	+ ⅛
Asbestos	8100	$42¾	42	42½	— ¼
Atco A	4200	$22⅜	21¾	22	+ ⅛
Atl C Cop	700	69	69	69	+ 4
Atlas Yk	4000	61	60	60	
Ato Hard A	900	$14⅜	14⅛	14⅛	— ⅜
BC Sugar A	300	$37¼	37	37¼	— ⅛
BP Can	2670	$27	26⅞	27	+ ¼
Banister C	200	$13⅜	13⅜	13⅜	— ⅛
Bank BC	150	$32¾	32¾	32¾	
Bank Mtl	20126	$25⅛	24⅞	25	+ ⅛
Bank N S	50394	$24¼	24	24⅛	— ⅛
Bankeno	13300	425	410	425	+15
B Cdn Nat	1900	$15¾	15⅝	15¾	+ ⅛
Barbecon	500	$16	16	16	+ ½
Bary Expl	2100	153	150	150	— 3
Baton B	110	$13½	13½	13½	+ ¼
Bay Mills	200	$15¾	15¾	15¾	+ ¼
Bell Canad	64829	$21⅝	21⅜	21⅝	+ ⅛
Bell A pr	z10	$63¾	63¾	63¾	
Bell D pr	300	$64½	64½	64½	+ ¾
Bell 2.28	600	$32⅛	32⅛	32⅛	
Bell 1.80	250	$23½	23¼	23½	+ ¼
Bell 1.96	1500	$26⅝	26⅝	26⅝	
Beth Cop A	100	$18¾	18¾	18¾	
Black P A	100	$18	18	18	
Bombr	100	$12	12	12	
Bonza O	6861	$7⅝	7⅛	7¾	+ ½
Bow Valy	2860	$28¼	27⅞	28	— ¼
Bow-m pr	z20	$42⅛	42⅛	42⅛	
Bralor Res	300	$14⅝	14½	14⅝	+ ⅛
Bramalea	950	$18½	18	18½	+ ¼
Brascan A	11629	$22½	22⅛	22⅛	— ¼
Brscn 8½	400	$27½	27½	27½	— ¼
Brenda M	700	$19½	19½	19½	
Brinco	2000	$7½	7⅜	7⅜	— ⅛
BCFP	4075	$24⅛	24	24	— ¼
BC Pack B	150	$70½	70½	70½	
BC Phone	2080	$17½	17⅜	17⅜	— ¼
BCPh 4¾ p	z50	$59	59	59	
BCPh 6 pr	z1	$72½	72½	72½	
BCPh 6.80	z40	$21⅞	21⅞	21⅞	
Broul Reef	18000	61	60	60	
Brunswk	4740	$9	8¾	8¾	+ ⅛
Budd Can	200	$7⅜	7⅜	7⅜	— ⅛
C					
CC Yachts	2600	405	400	405	
CAE	3000	$12⅜	12	12	
Cad Frv	11250	$16⅞	16⅜	16¾	— ⅛
Cad Frv A	225	$10¼	10¼	10¼	+ ⅛
Cal Pow A	14637	$45⅜	45	45⅜	+ ⅜
Cal P 5p	z10	$68½	68½	68½	
Cal P 10 p	25	$110	110	110	+1¼
Cal P 9.80	z5	$108⅛	108⅛	108⅛	
Cal P 9.75	z5	$106½	106½	106½	
Calvrt Dle	200	255	255	255	
Calvert	11500	68	67	67	
Cam Mine	8000	29	28	29	+1½
Camflo	4786	$15⅝	15½	15½	
C Chib A	9900	$7⅜	7	7⅜	+ ⅜
Camp RL	3150	$22⅜	22	22⅜	— ⅛
CDC pr B	205	$114	114	114	
Can Malt A	340	$32¾	32½	32½	
C Nor West	5900	$12⅞	12½	12¾	+ ⅛
C Packrs	1350	$27¾	27½	27½	+ ¼
Can Perm	2407	$19	18¾	19	+ ⅛
CS Pete	8955	$6⅛	5⅞	6⅛	+ ⅛
Can Trust	3130	$26	26	26	
C Trust 7¼	240	$20¼	20¼	20¼	
Cdn Arrow	12000	44	40	44	+ 2
CCablesy A	800	$12	11⅞	12	+ ¼
C Cable w	7200	190	188	188	+ 3
Cdn Cel	460	$10⅛	10⅛	10⅛	— ⅛
C Formost	1200	$8¾	8½	8¾	+ ¼
CG Invest	400	$23	23	23	
C Hidrogas	3450	$6⅞	6¾	6⅞	+ ⅜
C Homestd	16300	$22⅜	21½	22⅜	+1⅛
C Hydro pr	100	$13⅛	13⅛	13⅛	+ ⅛
CI Bk Com	40026	$27¾	27¼	27¾	+ ¼
CIL	1720	$23¼	23¼	23¼	
CLI Pete	1500	195	195	195	
C Marconi	3445	$15	14⅝	15	+ ⅝
C Merrill	z1	$21½	21½	21½	
CNat R	2700	$6⅛	6	6	— ⅛
C Ocdental	1250	$39¾	39¼	39¼	— ¼
CP Inve	1000	$30½	30¼	30¼	— ½
CP Ltd	61525	$33	32⅜	33	+ ⅝
C Reserve	4900	$18½	18	18⅜	+ ⅜
Cdn Sup O	1225	$140	139½	139½	—1½
Cdn Tire	150	$29	29	29	— ¾
Cdn Tire A	5817	$30⅞	30⅝	30⅞	+ ¼
C Uilties	3100	$19	18¾	18¾	— ¼
CU 10¼	570	$27⅜	27¼	27¼	— ⅛
C Util 7.30	125	$24¼	24¼	24¼	
Candel Oil	1000	$41	41	41	
Canray	13500	220	205	210	—10
Canron A	900	$28½	28½	28½	
Cara	7800	$14¼	13½	14¼	+ ½
Carl OK	2605	$6	5⅞	5⅞	
Carl A p	100	$27⅜	27⅜	27⅜	
Carma A	17800	$15	15	15	
Cassiar	425	$11¼	11¼	11¼	
Celanese	2700	$6	5⅞	6	+ ⅛
Cenex	12700	199	185	190	— 1
Cent Pat	200	250	245	250	
Centurion	400	$6¼	6¼	6¼	+ ½
Chnclr	10310	455	435	450	+15
Charter Ol	320	230	230	230	+ 4
Cherokee	4800	$9½	9⅜	9⅜	— ⅛
Chib Kay	500	10	10	10	
Chieftan D	13205	$30⅝	29¾	30	+ ½
Chieftain p	50	$225	225	225	
Chrysler	1200	$10½	10⅛	10¼	— ¼
Coch Will	7200	70	70	70	
Coch-Dun	100	$10½	10½	10½	
Cockfield	100	420	420	420	— 5
Comb Met	24000	38	37	37	
Cominco	4360	$39⅜	39	39	— ⅛
CC Tr p	400	$11⅝	11⅝	11⅝	+ ⅛
Comtech	2300	250	250	250	
Cotech A p	z66	$5⅛	5⅛	5⅛	
Coniagas	1000	119	119	119	+ 4
Con Bath A	55150	$14¼	13⅞	14	+ ¼
Con Fardy	9133	405	390	395	—10
C Durham	10100	177	175	177	+ 2
C Marben	14100	186	176	186	+11
C Morisn	6400	210	200	205	+10
Cons Prof	10200	60	57	57	+ 2
C Rambler	1500	240	235	235	—14
C Rexspar	1200	59	58	58	— 3
Con Textle	300	$5	5	5	+10
Con Distrb	2115	$12½	12¼	12⅜	
Cons Gas	4899	$23½	23¼	23½	+ ¼
Con Gas A	z20	$76	76	76	
Con Gas B	z15	$76	76	76	
Control F	400	$5¼	5¼	5¼	— ⅛
Conuco Ltd	500	$5¼	5⅛	5¼	+ ⅛
Conventrs	1500	$8¾	8¾	8¾	
Conwest	800	$7½	7⅜	7½	+ ¼
Cooper C	200	$7¼	7¼	7¼	— ⅜
Cop Fields	1900	$5¼	5⅛	5¼	+ ⅛
Corby vt	100	$29¼	29¼	29¼	
Corby B	z50	$27¼	27¼	27¼	
Corp Food	100	$19	19	19	
Coseka R	11880	$8¾	8⅝	8⅝	— ⅛
Costain Ltd	700	$15¼	15⅛	15⅛	
Courvan	2000	17	16½	17	+ ½
Craigmt	2000	$6⅞	6¾	6⅞	+ ⅛
Crain R L	634	$12⅜	12	12⅜	+ ⅜
Crestbrk	1000	$16¾	16½	16¾	+ ¼
Crwn Life	z9	$63¾	63¾	63¾	
Crush Intl	3400	$14⅞	14⅝	14⅝	— ¼
Cuvier M	1500	47	46	47	— 1
Cygnus A	z10	$11¾	11¾	11¾	
Cygnus B	z30	$11¾	11¾	11¾	
Cyprus	18400	$16¾	16⅛	16⅝	+ ⅝
Czar Res	11520	$10⅛	9¾	9¾	— ¼
Czar Res p	1490	$30	29½	30	+ ⅛
D to G					
DRG Ltd A	1600	$6⅜	6¼	6⅜	+ ⅛
Daon Dev	6350	$16½	16¼	16⅜	— ⅛
Daon 8⅛ p	700	$9⅜	9⅜	9⅜	— ⅛
Datline	100	$7¾	7¾	7¾	
D Eldona	900	127	125	125	— 4
Denison	5358	$28⅞	28½	28⅞	+ ¼
Dicknsn	4350	$8½	8¼	8⅜	+ ⅛
Digtech	3550	$5⅛	490	5⅛	+27
Discovry	z60	100	100	100	
Doman I	3100	$9½	9¼	9½	+ ¼
Dome Mine	2573	$45¼	44½	45¼	+ ¼
D Pete	144540	$49⅜	48⅜	49	+ 1
D Bridge	20974	$36¼	35¾	36¼	+ ⅛
DBg r	136640	92	88	90	
D Citrs A	560	$5½	5½	5½	
DExplor	22200	34	32	32	— 1
Dofasco A	3183	$32½	32¼	32¼	+ ¼
Dofasco B	z2	$32¼	32¼	32¼	
Dom Store	z10	$18⅜	18⅜	18⅜	
D Textie	1540	$13½	13¼	13½	+ ⅛
Domtar	13350	$27⅛	26¾	27	
Dunde Pal	4000	45	43	43	+ 1
Du Pont A	1525	$23½	23⅛	23½	
Dylex L A	31600	$11¾	11½	11½	— ⅜
Dynamar	30200	259	250	256	+ 8
E-L Fin	200	$11¾	11¾	11¾	
East Mal	700	157	156	156	— 3
East Sul A	3605	255	245	255	+ 9
Estn Prov	100	$8¾	8¾	8¾	
Ego Res	13050	230	225	230	+ 5
Elhm A	300	$5½	5⅜	5½	— ⅛
Elks Stors	2100	$6¾	6¾	6¾	— ⅛
Emco	2100	$11⅜	11¼	11¼	— ⅛
Emco w	700	385	370	370	—15
Exquisite	500	350	350	350	
Extndcar	300	$8⅝	8½	8⅝	— ⅜
Extd A	300	$8⅞	8¾	8⅞	
Falcon C	10362	$8	7⅞	8	+ ¼
Flbrg Nik A	15235	$64	61¾	62⅞	+ ⅝
Fed Ind A	2300	$6½	6⅜	6⅜	— ¼
Fed Pion	z50	$38	38	38	
Fidelity Tr	200	$5	5	5	+ ½
Finning T	500	$36½	36	36	
F City F wt	300	400	400	400	
F Cty Tr C	700	$8⅜	8¼	8¼	— ⅛
F Mar	5880	142	140	142	+ 2
Foodex p	330	$7⅞	7⅞	7⅞	+ ⅛
Ford Cnda	300	$69½	69½	69½	+ ¼
Francana	5600	$16	15¾	16	+ ¼
Fraser	z4	$16⅜	16⅜	16⅜	
G M Res	7050	$5½	5¼	5½	+ ⅜
Galtaco A	700	$10	10	10	
Gaz Metr	1700	$5⅞	5¾	5¾	
Gaz 5.40 p	z5	$60	60	60	
Gaz 5½ p	z10	$60½	60½	60½	
Gen Baker	600	$8¾	8½	8½	— ¼
GMC	430	$67	66⅞	67	+ ¼
Genstar L	1984	$22½	21½	21½	— 1
Giant Yk	100	$10¾	10¾	10¾	— ⅛
Gibraltar	10935	$8¼	8	8⅛	
Goldale A	1200	$5¼	5¼	5¼	— ⅛
Golun	327412	260	195	250	+60
Graft G	500	$13¾	13½	13¾	+ ¼
Graft G A	100	$12½	12½	12½	+ ½
Graft G p	100	$36½	36½	36½	— ⅜
Granduc	1200	139	132	139	+ 7
Gt Oil Sds	1054	$24	23¾	24	+ ¼
GL Forest	650	$45½	45	45½	+ ½
GN Fin	300	250	250	250	+ 7
G Goose A	900	$13½	13¼	13¼	— ¼
Greyhnd C	3000	375	325	375	+50
Greyhnd	145	$22	22	22	
Gulf Can	8375	$59	57¼	59	+ 2
Gulfstrem	24500	69	67	69	+ 1
H to L					
HCI Hldg.	100	$12¼	12¼	12¼	+ ¼
H Group A	700	415	415	415	
Hard Crp A	300	292	292	292	— 8
Harlequin	3810	$15⅜	15¼	15⅜	+ ⅛
H Wood	1100	175	175	175	
Hatleigh A	780	$6⅜	6⅜	6⅜	+ ⅛
Hatleigh B	620	$6½	6¼	6¼	— ¼
Hawker	1300	$12½	12⅛	12½	+ ¼
Hayes D	850	$11⅛	10¾	10¾	— ⅜
Hedway A	900	$5⅞	5⅞	5⅞	+ ⅛
Highmont	7525	$8⅛	8	8⅛	+ ⅛
Holinger A	8391	$42½	42	42	
Home A	10449	$62½	60¾	62½	+1¾
Home B	325	$59¼	59¼	59¼	+ ¼
H Bay Mng	7460	$21¾	21½	21¾	+ ¼
H Bay Co	25215	$26⅞	26¾	26¾	
HBC pr	4206	$23	22⅞	23	
HB Oil Gas	8100	$72¼	71½	72¼	+ 1
Hu-Pam	15450	47	37	45	+10
Husky Oil	7659	$59⅛	58½	59	+ ⅜
Husky E w	300	$38	38	38	
IAC	8117	$17¾	17⅝	17¾	+ ⅛
ITL Ind	500	380	380	380	
ITL Ind pr	100	$24	24	24	
IU Intl	9143	$14¼	14	14	— ¼
Imasco	9627	$40	40	40	— ¼
Imp Oil A	26638	$36½	36	36½	+ ½
Imp Oil B	z4	$35¾	35¾	35¾	
Inco	51910	$23¼	22⅝	23¼	+ ½
Indal	13400	$15	14¾	15	+ ¼
Indusmin	100	$20¼	20¼	20¼	— ¼
Inglis	600	$15	15	15	
Inland Gas	175	$13⅛	13⅛	13⅛	— ¼
Inter-City	22481	$16	15¾	16	+ ½
Inter C B w	6500	$12¾	12¼	12½	+ ½
IBM	291	$80	80	80	
Int Mogul	300	$7	7	7	
I Mogul A	300	$14	14	14	+ ⅛
Intpr Pipe	3389	$18⅞	18¾	18⅞	+ ¼
Ipsco	1334	$18½	18½	18½	+ ⅛
Iron Bay T	100	$6½	6½	6½	
Irwin T A	1200	375	370	370	
Island Tel	200	$17	17	17	
ISO	5100	281	280	280	— 5
Ivaco	2816	$17¼	17	17¼	+ ¼
Jannock	18700	$27¼	27¼	27¼	
Jannock 8	270	$15	14⅞	15	
Jannock w	1000	$15¼	15	15	— ¼
Jorex Ltd	3500	32	32	32	— 1
Joutel	7250	113	111	113	
Kaiser Re	4600	$25⅛	24⅞	25	
Kam Kotia	10600	$5⅜	5	5⅛	+ ⅛
Kaps Tran	4800	170	166	166	— 4
Keeprite B	400	$14½	14½	14½	
Kelsey H	1485	$23⅞	23	23⅞	+ ⅝
Kerr Add	7210	$9¾	9½	9½	— ¼
K Anacon	17875	39	37	39	+ 3
Labatt A	12071	$22	21½	21¾	— ¼
Labatt A p	500	$22	21⅞	21⅞	+ ¼
Lab Min	z20	$40⅞	40⅞	40⅞	
Lacana	1700	$6	5¾	5¾	— ¼
Lacana w	500	370	370	370	
Laidlaw A	3900	$14⅝	14⅜	14⅝	+ ⅜
LOnt Cem	900	$5⅜	5	5	— ¼
L Shore	100	350	350	350	
Lamb M A	200	160	160	160	— 5
Lasitr Km	19300	102	93	102	+12
Laurasia	18000	38½	36½	38½	+2½
Lau Fin p	z50	$14⅞	14⅞	14⅞	
Lava Cap	1000	142	142	142	— 8
Leigh Inst	1000	$10	10	10	
Liberian	z50	$7⅝	7⅝	7⅝	
LL Lac	1500	405	400	400	— 5
Lob Co A	300	425	420	425	+15
Lob Co B	900	430	420	430	+15
Lob Co pr	150	$29⅜	29⅜	29⅜	— ⅛
Lochiel	3450	$5¼	5	5⅛	— ¼
Lytton M	8800	27	25½	27	+ 1
M to O					
MDS Hlth	600	$12⅝	12⅝	12⅝	
MICC	950	$12¾	12½	12¾	+ ¼
MICC A	1950	$26¼	26	26	— ¼
Micc 8p	200	$28⅛	28⅛	28⅛	
Maclarn A	600	$19¼	19	19	
Mclan H A	100	$22½	22½	22½	
MB Ltd	28094	$27⅞	27⅛	27½	— ½
Madeline	1100	164	160	164	+ 3
Madsen	1300	138	132	138	— 1
Magna A	3700	$13	13	13	
Magna B	200	$13¾	13¾	13¾	
Magnason	500	280	280	280	+ 5
Magnetcs	5800	170	168	168	— 2
Maistc Wil	55520	425	405	415	+10
Maplex M	z63	$10	10	10	
Maritime	613	$25¾	25⅝	25⅝	— ⅛
Mar T 860	1100	$10⅜	10⅜	10⅜	
Mar T 940	100	$10½	10½	10½	
Mark Spnc	1400	$8¼	8¼	8¼	+ ⅛
Mass Fer	6955	$14	13¾	14	+ ⅛
Mas F A	1000	$21	20⅞	21	
Mas F B	1600	$21	20⅝	21	+ ¼
Mc Adam	3000	32	31	31	+ ½
Mc Intyre	20600	$46½	45	46½	+ ½
McLaghin	250	$7⅞	7⅞	7⅞	— ⅛
McLghl 9p	700	$21¾	21½	21¾	+ ¼
McLghl 10p	400	$15⅝	15⅝	15⅝	+ ⅛
Melcor	700	$14⅞	14¾	14¾	— ¼
Mercantil	2247	$16⅝	16⅜	16½	
Merland E	25770	$14¼	13⅝	14	— ¼
Midcon	800	200	198	200	
Mikes Subs	500	255	250	255	+ 5
Minrl Res	4000	294	289	290	+ 1
Moffat A	200	$12½	12¼	12¼	
Molson A	2680	$24½	24¼	24½	+ ⅜
Monarc W	1000	70	70	70	— 5
Monenco A	600	$12½	12⅛	12½	+ ⅜
Moneta P	2000	40	40	40	
Mtl Trust	z83	$18¾	18¾	18¾	
Moore	12304	$36¼	36	36¼	
Mtn States	27850	$15⅞	15	15¾	+ ⅛
MSL p	1500	$10½	10½	10½	
Murphy	5050	$24¼	23¾	24¼	+ ⅝
N B Cook	100	490	490	490	—22
NBU Mine	29518	360	335	355	+15
Nat Drug	400	$10⅞	10⅞	10⅞	— ⅝
Nat Pete	7200	118	112	117	+ 2
Nat Trust	z25	$24	24	24	
Nemco	4900	265	260	260	— 5
NB Tel	344	$22¾	22⅝	22¾	+ ¼
N Kelore	5000	16½	16	16½	
N Provid D	2800	69	69	69	— 1
N Que Ragl	1300	260	258	260	
N Senator	3000	13	12	12	—1½
N York Oil	7550	330	320	325	
Nfld Tel	200	$10⅝	10⅝	10⅝	+ ⅛
Nick Rim	17000	22	22	22	
Noranda	27592	$49½	48¾	49⅜	+ ⅜
Norbaska	1500	49	49	49	+ 2
Norcen	28218	$23½	23¼	23½	+ ⅜
Norcen B	100	$24¼	24¼	24¼	
Norcn 150	100	$36¼	36¼	36¼	+ ¾
NC Oils	400	$14¼	14¼	14¼	+ ⅞
Nor Ct 785p	3000	$24¾	24¾	24¾	
Nor Tel	1180	$45¼	44¾	45	+ ½
NTecm B w	1125	$23½	23¼	23½	+ ½
Northgat	10800	$7⅝	7¼	7⅝	+ ⅛
Northld	5100	19½	19	19½	+ ½
NS Savngs	900	$12	12	12	
Nu-Wst A	8350	$23	22½	22½	— ⅛
Nu-Wst p	650	$20	20	20	
Nu-Wst 9 p	z25	$20½	20½	20½	
Nufort Res	29666	42	39	41	
Numac	4850	$37¼	36⅝	37	+ ⅛
Oakwood P	15155	$11⅝	11¼	11⅜	
Obrien	8010	219	212	215	— 4
Oceanus I	300	200	175	200	+30
Ocelot A	600	$17⅜	17⅛	17⅛	— ⅛
Ocelot B	4150	$17⅛	16⅞	17⅛	+ ¼
Onaping	17900	208	204	204	— 1
Oshawa A	19002	$9½	9¼	9½	+ ⅜
Osisko	12500	26½	25½	25½	
Oxford A	250	$17⅜	17⅛	17⅛	— ⅜
P to S					
PCL Indust	1100	$6	6	6	— ⅛
Pac Coper	2500	183	182	182	— 1
Page Pet	4000	$16⅝	16¼	16½	+ ¼
Paloma P	153	$5½	5½	5½	— ¼
Pamour A	17050	$7⅜	7⅛	7⅜	+ ⅛
Pamour B	100	$7⅛	7⅛	7⅛	
Pancana I	15900	270	225	235	—30
PanCan P	1450	$56¼	56¼	56¼	+ ¼
Parlake	29300	248	231	248	— 2
Patino N V	z10	$22⅛	22⅛	22⅛	
Pe Ben O	14150	260	240	245	—15
Pembina	7500	$9⅞	9¾	9¾	
Pennant	52850	199	184	196	+14
Penningtn	200	$7¼	7¼	7¼	— ⅛
Peningtn p	z25	$5¼	5¼	5¼	
Phoenix	500	480	475	480	+15
Petrofina	3400	$39	38¼	39	+ ¾
Petrol	9400	$7¼	6⅞	6⅞	— ⅛
Peyto Oils	2100	$12⅞	12¾	12⅞	— ⅛
Pine Point	3150	$34⅞	34¼	34⅞	+ ⅛
Place G	4350	310	305	310	+ 5
Placer	6650	$31	31	31	+ ⅛
Pop Shops	900	325	325	325	
Powr Corp	13892	$14	13⅞	14	+ ¼
Prado Exp	1000	55	55	55	
Precamb	15240	435	415	415	—10
Pre Trst	z50	$70	70	70	
Preston	600	$19½	19½	19½	— ⅛
Prov B Can	1267	$15½	15½	15½	+ ⅛
QMG Hldg	1600	81	81	81	+ 3
Qasar Pet	800	$14⅜	14	14⅜	+ ⅜
Que Sturg	22436	293	280	285	+ 5
Ram	1300	$10¼	10¼	10¼	+ ¼
Ranger	25126	$30¼	28½	30	+1⅝
Rayrock	10100	220	215	215	
Readers D	100	$8⅛	8⅛	8⅛	— ⅜
Redpath	1000	$14½	14½	14½	— ⅛
Redstone	27000	61	59	61	
Reed Pap A	1200	$9⅝	9⅝	9⅝	+ ⅛
R Sth A	2057	$10	10	10	
Reichhold	3031	$13	12¾	13	+ ½
Reich 7¼ p	500	$16½	16½	16½	+ ½
Reitman A	300	$16⅞	16⅞	16⅞	+ ⅛
Res Servic	10800	455	440	440	—10
Revelstk	200	$9½	9½	9½	+ ⅜
Revnu Prp	21953	178	173	178	+ 8
Rileys D	200	175	175	175	
Rio Algom	3342	$29¼	29¼	29¼	
Rolland	1975	$11⅜	11⅛	11⅛	— ¼
Roman	550	$34½	34½	34½	+ ½
Ronyx Cor	400	380	380	380	+ 5
Rothm A p	100	$87	87	87	
Rothm 2p	900	$16¼	16⅛	16⅛	— ⅛
Royal Bnk	9056	$43⅝	43¼	43¼	— ⅜
Ryl T E M	200	$12½	12½	12½	+ ⅛
Ry Trsco A	16077	$16⅛	16	16	— ⅛
Ry Trsco B	z32	$16¾	16¾	16¾	
Russel A	3150	$13¾	13½	13¾	
Russel 9¾	400	$21½	21⅜	21½	+ ½
Sandwell A	200	$10⅜	10⅜	10⅜	— ⅛
Sceptre	27134	$7¼	6⅞	6⅞	
Sceptre r	95296	39	28	37	+11
Schneid	z20	$11⅛	11⅛	11⅛	
Scintrex	800	400	395	400	
Scot Lasal	2000	165	160	160	+ 2
Scot Paper	200	$13½	13¼	13¼	
Scot York	7275	$6¾	6½	6⅝	
Scotts A	10220	$12¼	12	12	— ⅜
Seagram	3970	$35¼	34¾	34¾	— ¼
Seaway pr	600	$5⅛	5	5⅛	+ ⅛
Shaw Pipe	300	$14¾	14½	14½	— ¼
Shell Can	22640	$24⅛	23⅝	24	+ ¼
Sherritt	12726	$10¾	10⅝	10¾	
Silverwd A	550	$11⅞	11⅞	11⅞	+ ⅛
Simco Eri	1000	380	380	380	
Simpsons	11200	370	345	370	+15
Simpsn S A	607	$8	8	8	
Simpsn S B	195	$7⅞	7⅞	7⅞	+ ¼
Sklar M	4200	290	275	290	+16
Skye Res	1300	$7¼	7¼	7¼	— ⅛
Skyline H	10050	415	400	410	+15
Slater Stl	200	$17¾	17¾	17¾	
Southm	1000	$26⅜	26¼	26⅜	+ ⅛
Spar Aero	1750	$10¾	10½	10¾	+ ¼
Spar Aero p	250	$20½	20½	20½	
Spooner	10700	86	84	84	+ 2
St Brodcst	2300	$11	11	11	+ ⅛
Stelco A	8844	$28⅜	28¼	28⅜	+ ⅛
Steep R	400	400	400	400	+ 5
Ster Trust	100	$17⅝	17⅝	17⅝	— ⅜
Strathrn A	2400	235	230	231	— 4
Sud Cont	z100	48	48	48	
Sulpetro B	12600	$15½	15⅛	15⅛	— ⅛
Sulivan A	2537	259	251	251	— 8
Surpass C	300	$9⅛	9⅛	9⅛	
T to Z					
Teck Cor A	2100	$14¼	14	14	— ⅛
Teck Cor B	2947	$13¾	13⅝	13¾	+ ⅛
Teledyne	1900	$11⅝	11½	11⅝	— ¼
Tex Can	5083	$69	68½	69	+ 1
Texaco pr	80	$136	136	136	— 2
Txsglf	7300	$29	28¾	29	
Thd CG lp	250	$32⅞	32⅞	32⅞	+ ⅜
Thom N A	514	$14¾	14¾	14¾	
Tone Craft	100	$10	10	10	+ ½
Tor Dm Bk	5749	$25	24⅞	24⅞	+ ⅛
TD Rlty p	625	$24¼	24	24	
Tor Sun	200	$12¾	12⅜	12⅜	
Torstar B	6400	$20	19¾	20	— ¼
Total Pet	16180	$26	25¾	25⅞	+ ⅜
Totl Pet w	3300	$18½	18⅛	18⅜	+ ⅜
Traders A	5785	$17¼	17⅛	17¼	+ ¼
Trade 7½ p	z11	$45¾	45¾	45¾	
Trader 69 w	3625	425	400	400	—25
Tr Can Res	34900	310	296	300	— 5
Trns Mt A	1900	$10⅝	10½	10⅝	+ ⅛
TrCan PL	21666	$22⅜	21⅞	22¼	+ ¼
TrCan B pr	z30	$37⅞	37⅞	37⅞	
Travlway	100	$17	17	17	— ½
Trimac A	800	$35¼	35	35¼	+ ½
Trimac wt	650	$25¼	25	25¼	+ ⅛
Trinity Res	15200	$6	5¾	6	+ ¼
Turbo Cl A	z50	$14⅝	14⅝	14⅝	
Turbo Cl B	2520	$14⅞	14¾	14⅞	
Turbo Pr	100	$20	20	20	
Ulster P	138402	460	445	455	+25
Ultramar	z40	$8⅛	8⅛	8⅛	
Unico A	5183	330	330	330	
Unico B	5183	330	330	330	
Un Carbid	172	$20½	20½	20½	— ½
UGas A	9566	$12¼	12	12¼	
UGas 8¾	z75	$26⅞	26⅞	26⅞	
Union Oil	1900	$27⅝	27¼	27½	— ¼
U Canso	7000	$13½	13⅛	13½	+ ½
Un Corp	z50	$18	18	18	
Un Corp 59	z1	$17⅛	17⅛	17⅛	
Un Corp 63	z1	$18¾	18¾	18¾	
U Keno	2360	$15¼	14⅝	15⅛	+ ⅛
U Siscoe	3560	$10	9¾	10	+ ¼
Un Tire A	400	216	216	216	— 4
Un Tire 7p	55026	225	200	200	—45
UW OG	1000	135	135	135	
VGM Trsco	1170	$7⅝	7½	7⅝	+ ⅜
Van Der	1000	$5¼	5¼	5¼	
Verstl Cor	1660	$19⅜	19	19⅜	+ ⅜
Verstl Cor p	700	$15⅝	15⅜	15⅜	— ¼
Verstl C w	670	$6¾	6¾	6¾	+ ¼
Vestgron	1450	$16½	16	16¼	
Villcentre	300	$6½	6½	6½	— ⅛
Vulcan Ind	400	$12	11½	11½	— 1
Wainoco O	500	$28	28	28	+ 1
Walk GW A	8710	$40½	40⅛	40⅛	+ ⅛
Wardair	3400	375	375	375	
Wrintn	362975	142	128	138	+10
Wrntn r	103500				
Weldwd	2500	$23¼	23	23⅛	+ ⅛
Wstburne	5850	$49½	49	49	— ⅝
Wcoast Pt	8200	$24⅜	23⅞	24⅜	+ ⅛
W Pet A p	130	$48	48	48	— 1
Wcoast T	3956	$14⅞	14⅝	14¾	— ⅛
Wcoast w	4839	$5¾	5½	5¾	
West Mine	8700	$6⅞	6⅝	6¾	— ⅛
Westfair	100	$26	26	26	
Westfield	4500	425	410	425	
Weston	z25	$25	25	25	
Whonok A	2700	$16⅛	15⅞	15⅞	— ¼
Wilco	2500	22	21	22	+ 1
Willroy	2596	315	315	315	
Win-Eld	5000	15	15	15	+ 1
Wdfall	258800	85	59	81	+27
Woodreef	20900	53	51	53	— 1
Woodwd A	5100	$23	22¾	22¾	— ¼
Yk Bear	1200	$8⅝	8½	8⅝	+ ¼
Y Lambton	800	156	152	152	
Zellers A	1800	$9	8⅞	9	
Trust Units					
BBC R un	1585	$17¼	17	17	— ¼
BM-Rt un	2020	$12	11⅝	12	+ ¼
C Perm un	1100	$8	7⅞	7⅞	— ⅛
TD Realty	1099	$26¼	26	26	— ¼

MARKET REPORT

Closing quotations for Friday, July 27, 1979

New York

NEW YORK (AP) — The stock market posted some scattered gains in quiet trading Friday, closing out its strongest week since early June.

Analysts said news of a narrowed U.S. trade deficit last month helped the market recover from some early losses.

The government figures on the trade deficit showed imports exceeding exports by $1.9 billion, against a $2.48-billion gap in May. The deficit for the first half of the year was slightly smaller than the one recorded for the first six months of 1978.

Aside from the trade-deficit figures, the economic news was not so favorable. Several large banks raised their prime lending rates during the day to 11¾ per cent 11½.

CLOSING AVERAGES

	Open	High	Low	Close	Ch'ge.
30 Ind	837.80	842.66	833.28	839.76	- -
20 Trn	250.54	252.78	249.22	251.70	+1.02
15 Utl	108.15	108.73	107.44	108.15	- -
65 Stk	298.27	300.24	296.61	299.04	+0.34

Stock volumes: Indus. 1,944,000; Tran. 786,400; Utils. 361,000; 65 Stk. 3,091,400. Total volume 27.76 million.

BOX SCORE

	Fri.	Thurs.
Issues traded	1851	1854
Advances	778	802
Declines	578	598
Unchanged	495	454

ACTIVE STOCKS

Stock	Sales	Close	Ch'ge
Pan Am	462000	7⅜	+ ¼
Kauf Broad	405000	10	+1½
ContAirrLin	396800	13¼	— ½
IBM	386000	68½	
Braniff Int	323000	11½	
Fotomat	285200	9½	+1
BulfWstn	264700	16⅜	+ ¾
Travelers	258400	40¼	+ ⅜
XTRA	251100	23⅝	+4⅜
PhillpsPet	235000	39¾	
Delta AirL	233900	42¼	— ¾
Exxon	228100	55	+ ⅝
KaisrAlum	227100	18½	— ¼

QUOTATIONS

Stock	Price	Stock	Price
Alcan	33	Inland St	—
Alcoa	51¼	IBM	68½
Ald Chem	34¼	Int Harv	40⅛
Al-Chlm	37⅜	INCO	19¾
Am Air	11⅝	Int Paper	42½
Am Brnd	63⅛	ITT	27⅞
Am Bcast	44⅜	Johns-Man	25⅜
Am Can	38¾	Kaiser Al	18½
Am El P	21⅝	Kennecott	24
Am Motor	6⅞	Kraftco	47½
Am Tel T	57⅜	LTV	9⅞
Ampex	15⅛	Litton	32⅝
Asarco	—	Lockheed	22¼
Ashland	39⅜	McD Doug	24½
Atl Rich	65¾	McLean	13¼
Avco	23¼	Merck	66¼
Avon	46⅜	Mer Lyn	18½
Bell How	17½	Minn MM	53⅛
Bendix	37⅜	Mo Pac	49⅝
Beth St	22⅞	Mobil	39⅝
Boeing	42	Monsanto	50⅞
Boise Cas	35⅝	Motorola	43⅛
Borden	25¼	NCR Corp	69¾
Borg-W	32⅛	Natomas	51½
Bri My	32⅝	Newmont	26⅞
Brunswk	13⅝	Nort Sim	15⅛
Burl Ind	17½	Owen Ill	20¾
Burl Nor	58½	Pac Gas	23
Burroughs	67½	Pan Am	7½
Caterpill	55⅛	Pan El P	52½
Col Bcast	53⅝	Peop G	—
Celanese	45⅝	Pepsico	25
Chase M	40⅜	Phil El	16¼
Chessie	30⅜	Phil Morr	34
Chrysler	8¾	Phil Pete	39¾
Cleve El	17¾	Pit Bowes	—
Coca-Cola	39⅜	Polaroid	29¾
Col-Palm	16⅝	Proc Gam	73½
Comsat	43⅝	Pub Sv EG	21⅛
Con Frt	24½	RCA	23⅞
Con Nat G	44¾	Repub St	27
Cont-Data	42¼	Revlon	46½
Con Ed	24⅜	Rockwell	38¾
Cont Oil	38¼	Scott Pap	17
Crown Ck	30⅞	Sea Cstle	29⅝
Crown Zell	36	Sears	18⅝
Delta Air	—	Seatrain	7
Disney W	37½	Shell	40⅛
Digital E	54⅜	Singer	13¼
Dow Chem	27⅛	Sony	8¾
du Pont	40⅞	So Cal E	—
East Air	8½	South Pac	34
East Kod	53¼	Sperry	45¼
El Paso	21⅞	Stand Cal	52
Exxon	55	Sun Oil	57
Fair Cam	28	Teledyne	138⅛
Firestone	12⅛	Telex	4¼
Ford	41⅞	Texaco	28¼
Gam Sko	29¼	Tex Gulf	24⅞
Gen Dyn	—	TWC	18⅛
Gen El	51½	Un Carb	41¼
Gen Food	31⅞	Un Pac	72⅝
Gen Mot	57⅝	Un Brd	9½
G Tel El	29	Un Oil	40
Gen Tire	21⅝	UAL Inc	25½
Ga Pac	26⅜	U.S. Steel	22⅞
Gillette	23⅞	West Air	10⅜
Goodyear	15⅞	Westghse	20⅜
Greyhound	14⅜	Weyerhsr	28¾
Gulf Oil	27½	Wometco	18¾
Hilton	29⅜	Woolworth	25¾
Homestake	—	Xerox	63¼
Honeywell	68⅝	Zenith	12⅜
Houston	29⅞		

MR. GILBERT J. SMITH, MR. J. MICHAEL HUTCHISON and DR. J. J. GOW

with their Associates

Miss F. S. Gow & Mr. J. E. Howell

will practise law, providing full legal services, at 850 Fort Street, Victoria, from August 1st, 1979

under the firm name of

SMITH, HUTCHISON & GOW
BARRISTERS and SOLICITORS
Telephone 388-6666

EXCELLENT
BUSINESS OPPORTUNITY
IN VICTORIA
Rare Franchise Opportunity

This well established Fast Food Business now in its ninth year.
2 complete operating outlets with extensive franchise territory, offering unlimited expansion.
Currently operating with absentee ownership, showing excellent return.
Please write: Mr. D. J. Green
Victoria Press, Box 712,
Victoria, B.C.

Vancouver

VANCOUVER (CP) — Prices were mixed in active trading Friday on the Vancouver Stock Exchange. Volume was 4,583,975.

Premier Cablevision led trading in the industrials, remaining unchanged at $12 on 20,000. Hal Roach Studios gained .50 at $4 on 3,433. Computrex Centres was down ½ at $26 on 3,000.

On the resource and development board, Tintina Silver Mines gained .80 at $3.10 on 214,400. Andex Mines was up .02 at .26 on 164,000. New Cinch Uranium was up .30 at $5.30 on 140,050.

Ashcroft Resources led trading on the curb exchange, gaining .16 at $1.46 on 328,900.

Complete tabulation of Friday transactions. Quotations in cents unless marked $. Net change is from previous close of same lot type.

Stock	Sales	High	Low	Close	Net Ch'ge
Resource and Development					
Aaron	1820	737	725	737	+ 27
Abella	34700	150	125	150	+25
Action	26134	145	138	145	+10
Agassiz	3000	117	115	117	+2
Alice Lk	11000	15	12	12	—2
Amber	88700	170	165	170	+8
Am Flr	10650	169	160	165	
Am Pyd	6030	180	170	175	—5
Andex	164000	27	23½	26	+2
Anglo Bo	11860	160	140	150	+5
Argo go	200	400	400	400	
Arg Res	200	305	305	305	
Avino	27400	93	89	91	+2
Azure	2500	88	88	88	—2
Barier R	18000	90	88	89	—1
Bath N	1500	70	66	70	
Bil Mly	1000	65	65	65	
Blmorl	7450	975	925	970	+ 20
Benson	3000	27½	27	27½	—2½
Betina	6500	93	92	93	+3
Bison	500	56	56	56	
Blkdme	10400	200	195	197	—8
B Giant	19800	157	150	150	
Brfr Cap	2500	112	112	112	—3
Brent	3400	$12	12	12	
Bucnr	3000	26	25	26	+1
CDRR	8500	23	18	22	+3½
BX Dev	31320	620	550	620	+ 75
Caldnia	26550	185	138	185	+50
C Barr	3400	370	350	350	—30
Cd Nat re	6000	$6	6	6	— ⅛
Canalta	1000	80	80	80	+3
Carolin	2300	$11¾	11⅜	11¾	
Casino	13500	54	50	51	+5
Castle	500	425	425	425	
Celico R	1500	240	230	230	—10
Charltn	2000	40	40	40	
Chariot	10452	170	155	160	
Cheyen	1820	470	460	460	—10
Cima	52900	120	105	116	+11
Citlec	8000	17	17	17	
Claymr	3000	37	36	37	
Colby	17500	137	130	133	+3
Clonial	300	360	360	360	—5
Cmaplx	7200	385	370	375	—10
Comet	1000	35	35	35	
Comwlt	4500	51	50	51	
Con Am	10800	160	150	160	+14
C Bound	43132	120	100	116	+10
Cinola	8640	425	410	425	+15
C Five St	700	205	200	200	—5
Cns Klco	8000	23	22	22	—1
Cons But	z50	19	19	19	
C Slv Rg	18600	145	140	140	—5
Con Trn	24000	29	25	27	
C Silver	19000	500	480	500	+ 10
Cop Gnt	6000	56	50	55	
Copr Lk	2000	13	13	13	
Coralta	10700	390	380	385	—5
Cosmos	4000	43	43	43	+1
Cream S	127500	73	62	68	+6
Cree Lk	6200	400	380	400	+20
Cube Re	2000	33	33	33	—1
Dankoe	720	460	445	450	+5
David	12200	370	360	360	
Davnpt	3000	55	50	55	
Delta	2900	465	440	440	—15
Dora Ex	41400	160	153	156	—2
Dual res	1500	95	93	93	—5
Eltron	3000	45	45	45	
Enex	1400	112	112	112	+7
Focus R	900	$7½	7	7½	
F St Jhn	300	150	150	150	+5
Galvstn	14700	310	300	305	
Gn Engy	z100	41	41	41	
Geodm	1000	98	98	98	—4
Giant Ex	8000	35	32	35	+3
Glamis	3500	50	49	50	+5
Global	2000	26	26	26	
Goldblt	4200	155	147	155	+6
G Hercul	100	100	100	100	—1
G N Pete	4000	58	58	58	+2
Grndst	902	70	70	70	+1
Grove E	37100	310	300	300	
Hallmk	15500	38	35	35	
Hecate	6000	42	40	42	+2
Hercon	14760	280	275	280	+5
Hilnd Cr	4916	120	105	110	+5
Hghwd	1500	130	125	130	
Host	17700	135	127	130	—5
Ice Stat	6500	88	85	86	+1
Imp Met	7000	50	50	50	
Initial	4500	52	50	50	+2
Intrcp	1700	160	160	160	
Int Balfr	300	395	385	385	—15
Itl Bmc	1500	33	33	33	—5
iShasta	2200	108	104	108	+3
Int std r	1500	60	60	60	
Iona Svr	11900	100	95	100	
Jubile	2500	48	48	48	—2
Kamad	27800	95	80	80	—11
Kndahr	27000	80	76	77	—1
Karin lk	4200	47	44	47	+5
Keith	1000	45	45	45	
KentE	20500	48	41	48	+11
Kindx	3200	50	50	50	+3
Knobby	5000	75	75	75	
Liberty	31000	360	335	350	+5
Lion Mn	2500	128	128	128	+3
Lorcan	10800	69	65	69	+1
MCP R	1000	76	76	76	
M M Prc	500	33	33	33	
Mcln ex	14000	115	115	115	
Major	2000	75	75	75	
Makao	2000	45	45	45	
Mnchst	4000	69	65	69	
Mrbaco	z2	65	65	65	
Marge	1000	20½	20½	20½	—3½
Mark V	3900	105	95	105	+ 10
Mvrck	1100	300	295	295	—10
My rl	1042	80	80	80	
Mconel	5760	40	39	40	
Meston	500	150	150	150	+15
Mid Mtn	10000	55	55	55	
Mid Nrt	2000	56	56	56	—4
Molco	4050	$10¾	10⅝	10¾	+ ½
Mt Grnd	35850	$10¼	9½	10	— ¼
Mos Crk	17450	185	175	175	—10
Mt Sick	37400	31	30	31	+1
Mt Wash	4000	17	16	17	
Mtn Stat	4650	$15¾	15	15¾	+ ⅛
Mtneer	9500	50	48	48	
Mndee	9300	130	115	130	+10
Musto E	6700	120	120	120	+10
NW G p	7000	215	215	215	
N Cinch	140050	545	500	530	+ 30
Nwcst	4000	54	54	54	
N Frontr	3000	370	365	370	+5
Newhk	5500	90	85	85	—5
Nw Min	60600	125	116	124	+7
N Privtr	3500	25	25	25	+2
Ni Cal	5700	$10½	9¾	10	— ¼
Norco	3000	225	220	220	—14
Norex	3600	73	73	73	—2
Nthair	2200	420	410	420	+5
N Hart re	700	33½	33½	33½	+ ½
NS Res	2800	330	320	320	+5
NW Vent	16500	165	150	164	+4
Norwih	1500	41	40	41	+1
NRD Mn	31000	230	220	220	
Nu Engy	1800	825	810	820	— 10
Nuspar	83400	89	84	87	+5
Omni	7500	560	530	550	+ 10
Pac Cas	1600	130	125	125	
Pac Cyp	5500	95	95	95	+1
P Acher	10333	33	30	31	+3
Pan Arc	4900	405	380	400	—10
Pthfndr	33500	48	46	47	+1
Pegsus	1200	400	395	400	+5
Piper	5000	590	580	590	+ 5
Plains P	6500	66	65	65	
Pondry	5000	26	26	26	
Prince	9800	35	32	35	+3
Prism	4100	450	430	440	—15
Pyx exp	3100	100	100	100	
QC Exp	500	46	46	46	
Qtsino	3000	20	20	20	
Qunstk	900	400	375	400	
Quintai	6700	275	260	260	—15
Quinstr	300	155	150	150	—5
Rainier	200	180	180	180	—5
Ramm	5100	125	110	110	—15
Redfrd	38400	115	109	111	—1
Regncy	8500	55	55	55	
Rhodes	11717	145	140	145	+4
Rimrck	1000	51	51	51	
Rio Plat	32700	120	105	115	+9
Robert	1000	67	67	67	—1
Rosmc	3800	125	120	125	+5
Sabina	2500	75	75	75	
Sna Res	55851	38	35	37	+3
Sachm	2000	35	35	35	
S Jcinto	3000	35	35	35	
Sc gold	2500	325	320	325	+5
Seafrth	13500	75	70	74	+2
Seadrft	4500	68	65	65	—3
Seatu	39100	250	225	235	+20
Seneca	2500	75	70	75	+1
Shield	3000	125	125	125	—1
Silmil	1832	18	18	18	
Slvrdo	8476	170	160	165	
S Chief	14800	165	155	155	—5
S Christl	11000	26	24	24	—1
S Stndrd	8300	97	94	94	—1
Slocan	5500	28	21	21	—9
Sov Met	3500	58	55	58	+6
Stall Lak	1000	96	96	96	
Snva res	1333	49	49	49	
Suzie	14200	150	141	148	—2
Table Mt	11000	95	93	95	+2
TX Res	3000	23	23	23	—1
Tcoma	5000	30	30	30	
Tay Rvr	4000	26	26	26	—2
Tmgi	8700	600	540	600	+ 60
Terra	6289	515	505	515	+ 5
Thor Ex	8500	210	185	210	+30
Tint Slv	214400	320	240	310	+80
Torngn	21000	84	80	84	
Trnsclt	48700	165	155	165	+10
Tri Star	500	340	340	340	+15
20th Cen	12600	470	450	470	+30
Tyee	3000	22	22	22	+1
U Hrne	16150	360	330	340	—20
U mcfie	27000	94	90	93	+5
Vally Co	1600	$15⅜	15¼	15¼	+ ¼
Vantag	30800	114	110	111	—2
Vntor R	7000	99	98	99	+4
Vestor	1500	90	90	90	—10
Wlcm N	3500	120	120	120	+5
W Adera	2000	60	60	60	+5
Westfrt	1750	$10½	10½	10½	
Wstgrt	5600	335	315	315	—15
Wstmnt	3225	720	700	700	— 25
Wharf	7200	199	190	198	+3
Ykn Rev	33500	64	60	60	—5
Yukn Gd	2000	75	73	73	—2
Zenore	3000	54	54	54	
Warrants and Rights					
Acti wt	15300	21	19	20	
Betina w	15000	15	13	13	—2
Bfr wts	1800	15	15	15	—1
Chriot w	5000	31	31	31	
Cwth wt	4000	11½	10	10	—1
Dor ex w	18000	35	31	31	—2
Iona Wts	2000	16	16	16	+2
Jblee W	5000	9	8	8	
Keith w	1500	6	6	6	
NRD Wt	5600	110	100	105	
Ori w	1200	170	170	170	
Rho w a	3300	40	40	40	+2
Seatu Wt	8000	30	30	30	
Tourn w	8600	10	10	10	
Vange w	z24900	6	1	1	
Znre wt	6000	8	8	8	
INDUSTRIALS					
Balco	100	$16⅜	16⅜	16⅜	+ ⅛
Comput	3000	26	26	26	— ½
Daon Dv	200	$16⅝	16¼	16⅝	
Grouse	1300	77	75	75	
H Roach	3433	410	375	400	+50
Keg Res	1300	200	200	200	
M B	1700	$27¾	27¼	27¾	— ¼
N gest	200	165	165	165	
Pagur	1087	440	440	440	
Potter A	305	175	175	175	—5
Prm Cbl	20000	$12	12	12	
Sartoga	600	$6	6	6	
Seabrd	100	$13	13	13	
Taro	300	340	340	340	+5
VANCOUVER CURB EXCHANGE					
Alcum	6500	250	249	249	—1
Allwest	11100	100	85	100	+15
Amca	7500	46½	43	43	—4
Amigo S	2000	43	40	40	—4
Aries	12000	100	90	100	+5
Ariz silv	6100	272	260	272	+12
Armor	1500	110	110	110	
Ascot	11600	129	124	129	—4
Ashcrft	328900	150	126	146	+16
Ashnla	1500	80	80	80	
Astra	4000	33	33	33	
Avinch	2800	100	100	100	
Avance	2000	94	88	94	
Bnqwst	1500	36	36	36	
Brdine	3100	170	160	165	+25
Bch Gld	4500	36	35	35	
Beaver	37500	91	80	85	
Belmnt	2000	65	63	65	+5
Bianca	11500	385	375	385	+10
Bonevil	500	19	19	19	
Brican	400	107	107	107	+2
Bronsn	1000	35	35	35	
Bur Gld	83000	40	35	37	+1
Cannon	500	33	33	33	
Canzna	28500	55	50	52	—4
Carvn D	2000	55	53	55	+2
Carder	500	35	35	35	
Cpnt Lk	9500	91	90	91	+1
Casc Re	7000	30	29	29	
Chanel	5000	38	38	38	
Cherke	30500	50	47	49	—1
Cobre	14500	44	39	42	
Cld lk res	3500	145	135	145	+5
C Reactr	7500	36	35	35	
Con Min	5000	23	23	23	
Crescn	5600	70	69	69	—1
Cusac	10100	125	110	116	—9
Cyclon	10500	40	38	39	—1½
Decker	5300	355	350	355	+5
Doneg	308700	135	115	120	+8
Dorado	4500	30	30	30	— ½
D eagle	500	45	45	45	
Edina	8500	80	80	80	—1
El Coco	4900	330	310	320	—10
Eldor	6000	40	37	38	+1
Exclibr	900	190	185	185	—10
Farrah	9150	200	187	200	
Frtn Isl	500	12	12	12	
Futura	3800	160	155	155	+5
Gall Pet	z200	50	50	50	
Gavex	1000	23	23	23	
Gold An	11400	80	79	80	
Gold cup	2000	40	38	38	+2
Gn Smrk	4000	52	52	52	—2
Grt Wrld	15500	36	34	34	—1
Grnwd	1000	170	170	170	
Hat Crk	500	40	40	40	
Helgna	3200	230	220	225	
Hesca	34700	75	69	69	—2
Hlsd enr	3000	38	36	36	
Hlmc Rs	2000	71	65	71	+6
Hitec	6500	8	8	8	
Hoko	1000	63	63	63	
Icoast R	4000	73	71	71	—1
I Graph	2000	75	75	75	
Island M	3000	22	22	22	
Jalna	500	45	45	45	
Jet Star	13500	168	160	168	
Julia	3000	31	29½	31	+2
Karma	13500	37	33	33	+ ½
Lincoln	5025	215	210	215	
Luaarn	3000	31	30	30	+2
Lustre G	9500	190	180	190	+10
Mabee	23550	37	32	37	+4
Maggie	2500	50	50	50	+1
March	11500	40	38	40	+1½
Meca	12000	35	33	34	+1
Meridn	5500	35	35	35	+1
Mns Dor	1000	15	15	15	—1
Mly M28	29500	64	62	63	
Mngrm	8700	210	205	210	
NCA Mrl	2000	31	31	31	
Nep res	22733	290	265	270	—11
N Aston	500	175	175	175	—5
NCong	7000	22	22	22	
Nomad	16000	28	27	27	—1
Norges	6700	66	60	66	
Nortek	11000	295	290	295	+5
N Lights	2833	18½	18	18½	— ½
N nuc en	1500	66	66	66	+11
Oliver	1900	52	51	52	
Orell	2500	25	25	25	
Orina	8000	24	20	24	+5½
Prgn res	21000	70	60	60	—7
Paulsn	z1	30	30	30	
Penn E	1100	155	155	155	—5
Petrox P	6500	74	71	74	+2
Phnx El	1000	56	56	56	—2
Poney	19400	73	70	73	
Quinto	6500	24	22	24	+2
Rainbw	4000	35	35	35	
Rebel	2000	19	19	19	
Regis	19042	27½	26	26	—1
Richrk	2000	25	25	25	
Risby T	9000	104	99	99	+4
Rvr Mtn	4500	39	39	39	—1
Ronrco	12500	124	120	124	+1
Ruskin	4000	40	40	40	
Santa S	12000	68	65	65	—3
Sask wn	1000	110	110	110	+5
Shelter	13450	140	138	139	—1
Sienna	11000	80	75	80	—3
Stnhom	1500	60	60	60	
Suntco	4600	105	105	105	—2
SS Icecr	2500	42	40	40	
Synrgy	8000	73	70	72	—2
Tagus	21000	43	37½	43	+8
Tally	1000	29	29	29	
Tmpco	500	21	21	21	
Taurus	5000	125	120	120	
Thndr	1000	82	82	82	
Tormx	2600	295	290	295	+10
Totem	3000	56	56	56	
Tracer	500	70	70	70	
Trpac	5500	116	111	115	
Trident	3500	76	75	76	
Trio	500	130	130	130	+5
Tri Powr	400	171	171	171	—4
TRV Mn	2110	615	610	615	—5
Tuncgo	2000	55	55	55	—3
Val Dor	8500	90	85	87	+1
Velvet	6600	45	43	43	—2
Veronx	3100	130	130	130	
Viscont	1000	53	50	50	
Warior	5500	55	51	55	—1
Westly	9500	100	100	100	—5
West en	3500	68	65	68	—2
Yamot	6800	158	150	151	—12
Warrants and Rights					
Binca wt	7500	155	155	155	+4
G sha wt	z200	7	7	7	
Pone wt	2000	9	9	9	—1
Synwt	8400	12	11	11	—1
TOTAL VOLUME					4,583,975

Montreal

CLOSING AVERAGES

	IN	UT	BA	CO	PA
Chge:	1.88 +1.96		—0.86	+1.63	+0.81
Fri:	266.06	230.25	320.25	265.84	175.45
Pre clo:	264.18	228.29	321.84	264.21	174.64
Wk ago:	260.81	227.82	321.22	261.78	175.34
Mt ago:	279.19	238.93	306.13	275.13	174.85
79 hi:	280.54	240.67	338.13	276.34	175.87
79 lo:	213.32	195.96	289.09	224.93	155.43

Volume 665,987

Gold

LONDON (AP) — Closing gold prices Friday, in U.S. dollars an ounce. London- 305.75, Paris- 323.30, Frankfurt- 305.96, Zurich- 305.875, Hong Kong- 304.87.

Money

The bank's purchase price of U.S. funds in this area Friday, according to the Royal Bank of Canada, was 1.1645 for cash, 1.1650 for travellers cheques and 1.1245 for coins. Their selling price was 1.1765 for cash and 1.1750 for cheques.

MONTREAL (CP) — U.S. dollar in terms of Canadian funds closed Friday up 3-20 at $1.1690; Thursday's close was $1.1675. Pound sterling was up 29-50 at $2.7156. In New York, the Canadian dollar was down 11-100 at $0.8554, and pound sterling was up 1-5 at $2.3230.

Nominal selling price of other monies in Canadian funds: Australian dollar 1.3240, Austria schilling .08750, Bahamas dollar 1.1800, Barbados dollar .5920, Belgium cnv franc .03895, Bermuda dollar 1.1800, Brazil cruziero .0654, xBulgaria lev 1.329, China renminbi .7610, xColombia peso .0362, xCzechoslovakia crown .2300, Denmark krone .2245, East Caribbean dollar .4400, France franc .2770, Germany mark .6425, Greece drachma .0380, Hong Kong dollar .2260, xHungarian forint .06151, India rupee .1550, Irish punt 2.6075, Italy lira .001430, Jamaica dollar .6640, Japan yen .005420, Kuwait dinar 4.2010, Mexico peso .0540, Netherland guilder .5855, N.Z. dollar 1.2035, Norway krone .2330, xPoland zloty .0382, Portugal escudo .0275, xRomania leu .2576, Saudi Arabia riyal .3460, Singapore dollar .5440, South Africa rand 1.3840, Spain peseta .01775, Sweden krona .2795, Switzerland franc .7135, Trinidad dollar .4950, xU.S.S.R. ruble 1.7089, Venezuela bolivar .2353. (x-Fixed monthly rate).

Grain

WINNIPEG
(Quotations in tonnes.)

	Open	High	Low	Close	Thurs.
Flax					
Jly	——	——	——	343.00	346.50
Oct	338.00	338.00	327.00	327.00	337.00
Cov	325.00	325.00	323.00	323.00	333.00
Rapeseed Vancouver					
Spt	329.30	330.00	323.50	323.50	328.30
Nov	335.30	335.60	328.00	328.20	333.70
Jan	335.50	335.50	333.00	330.00	335.50
Barley					
Jly	96.20	96.20	92.20	92.20	96.20
Oct	96.40	96.40	93.00	93.30	96.30
Dec	96.30	96.40	92.70	92.70	96.50
Oats					
Jly	——	——	——	113.40	113.30
Oct	105.30	105.40	103.20	103.20	105.30
Dec	102.10	102.10	100.10	100.10	102.50
Feed Wheat					
Jly	138.00	145.00	138.00	140.00	143.00
Oct	124.00	124.10	119.50	121.00	124.00
Dec	119.60	119.70	115.00	115.00	119.60
Rye					
Jly	——	——	——	174.60	179.50
Oct	180.00	180.00	174.00	174.40	179.00
Dec	172.00	172.00	168.00	168.00	173.00

CHICAGO
(Quotations in bushels.)

	Open	High	Low	Close	Ch'ge
Wheat					
Sep	4.39	4.42½	4.22	4.27	—.08¼
Dec	4.44	4.47	4.26	4.31	—.10¼
Mar	4.45	4.48	4.25	4.29	—.14¾
Corn					
Sep	2.97½	3.00½	2.85¾	2.85¾	—.09¾
Dec		2.99½	2.99¾	2.87¼	—.10
Mar		3.07½	3.08¼	2.95¾	—.10
Oats					
Sep	1.51	1.52½	1.43½	1.43½	—.06
Dec	1.63¾	1.65½	1.55¾	1.55¾	—.06
Mar	1.70½	1.72¾	1.63¼	1.63¼	—.06
Soybeans					
Aug	7.53	7.58	7.25	7.31	—.19¾
Sep	7.52	7.55	7.25	7.29½	—.17½
Nov	7.44	7.49	7.19	7.26	—.15½
Soybean oil					
Aug		28.40	27.55	27.63	— .54
Sep		28.00	26.96	27.13	— .65
Oct		27.70	26.55	26.73	— .75
Soybean meal					
Aug		203.50	196.00	196.30	—5.40
Sep		204.00	197.00	197.60	—4.20
Sep		204.00	197.00	197.60	—4.20

Commodities

	Open	High	Low	Close	Ch'ge
Silver, New York (per 100 oz.)					
Aug	945.00	945.00	945.00	937.00	—16.00
Sep	958.00	962.00	946.00	946.50	—16.00
Dec	982.70	984.50	969.00	969.30	—15.40
Copper, New York (per 100 lbs.)					
Sep	85.60	85.80	84.20	84.70	—1.50
Dec	86.25	86.50	84.80	85.30	—1.40
Jan	85.55	85.55	85.10	85.40	—1.40
Lumber, Chicago (per 1,000 bf.)					
Sep	252.50	254.90	252.00	254.90	+5.00
Nov	227.00	230.30	226.20	226.40	+.50
Jan	216.80	218.60	216.10	216.60	+.40
Porkbellies, Chicago (per 100 lbs.)					
Aug	28.50	29.20	27.70	27.75	—1.12
Feb	38.55	39.50	38.30	38.77	+ .05
Mar	39.05	40.00	38.80	39.20	——
Gold, Chicago (per oz.)					
Sep	308.70	310.20	308.20	308.70	+ .30
Dec	317.20	318.50	316.60	317.00	+ .30
Mar	333.00	325.40	327.00	325.00	— .20

Gold, Winnipeg (per oz.)

	Open	High	Low	Close	Thurs.
Jl	——	——	——	306.20a	306.60b
Oc	311.50	312.00b	311.30a	311.80a	312.00a
Ja	——	——	——	320.00b	320.80b

London

LONDON (CP) — Closing stock quotations Friday in new pence unless pounds are indicated, x-indicates that quotations includes dollar premium based on latest conversion rate, 0.9151. Associated Brit Foods 78, Babcock and Wilcox 158, Bass Charrington 224, BICC 114½, xBlyvoors 620, BOC International 71¾, Boots 178½, Bowater 153½, Brit Am Tob 265½, Brit Assets Trust 66½, Brit Petroleum 12⅛, xBroken Hill Prop 443⅞, Buffels 15, Burmah Oil 135, xCanadian Pac 12⅞, xCharter Cons 125½, Cons Gold 218½, Courtaulds 84, xDe Beers 731, Distillers 233, Dunlop 61, EMI 96, xF.S. Geduld 26 11-16, Gen Elec 358½, Glaxo 440½, Grand Metropolitan Hotels 139, Gr Un Stores A 388, Guest Keen 267½, Hawker Siddeley 184, Hoover A 156½, ICI 318½, Imp Tob 90¾, xIntl Thomson 336½, Kloof 13⅜, Marks and Spencer 110, Metal Box 258, Minorco 143½, xPhillips 515, Pilkington Bros 314½, Plessey 108, Rank A 208, Rio Tinto Zinc 255½, Roan Consol 72½, Sel Trust 460, Second Scott Inv 89, Shell T and T 336, Tanganyika 169½, Thorn 424, Trusthouse 141½, Tube Investments 334, Ultramar 282½, Unilever 486, xUnion Corp 710, Vaals 33 5-16, Vickers 160½, Western Driefontein 46, Western Deep Level 16 11-16, xWest Mines 123, W Holding 35⅛, Woolworth 71¾, Zambian Copper 9. **Bonds**: Brit Transport 64½, Brit Cons 2½ 23¼, Treasury 8½ 92 13-16, War Loans 34¼. The *Financial Times* industrial index 458.2, off 3.3.

Silver

Closing basic price of 1,000-ounce certificates in the Victoria area, according to the Scotiabank, $9.41 U.S. bid per troy ounce and $9.45 asked. Previous day $9.50 and $9.54.

WESTERN DIAMOND HOUSE
DIAMOND CUTTERS — IMPORTERS

- Where you can select your diamond.
- Examine it with our comprehensive instruments.
- Choose a setting of your own design.
- Obtain advice and appraisals from our experts.
- Where you can buy quality at the right price.

510 YATES, SUITE 300
FOR AN APPOINTMENT PHONE 382-1421

ALAN E. BIGELOW
BARRISTER AND SOLICITOR

is moving to Oak Bay Village on
WEDNESDAY, AUGUST 1st, 1979

The new address is:

100—1510 MONTEREY AVENUE
(Corner of Oak Bay Avenue)

VICTORIA, B.C. V8R 5V4

TELEPHONE: 592-1522

7-29

OPEN HOUSE
Saturday & Sunday 2-5 p.m.
927 WOODHALL DRIVE
In the beautiful Christmas Hill Estates (Off Quadra)

Large 2x6 all fir constructed Mediterranean home. 4 foot wide Helix wrought iron staircase with 300 sq. ft. of tiled entrance. Marble bathrooms, top quality Citation cabinets and Canadian pine bifolds.

$126,000
For sale by EL & M HOMES LTD.
385-0326

Options

Closing prices of all traded options. Sales unit is 100 shares. P denotes puts. (Trans-Canada options combine Montreal and Toronto exchange option trading):

Options			Vol	Int	Last	Close
Abitibi	Fb	17½	30	182	$2½	$18¾
Abitibi	Fb	20	10	573	125	$18¾
Abitibi	Ag	15	2	119	$3¾	$18¾
Abitibi	Ag	17½	5	576	130	$18¾
Abitibi	Ag	20	15	1115	25	$18¾
Abitibi	Nv	20	25	943	85	$18¾
Alt GA	Fb	22½	8	173	$2¾	$23⅛
Alt GA	Nv	25	20	412	110	$23⅛
Alcan	Fb	40	5	83	$3½	$38¾
Alcan	Fb	45	2	126	185	$38¾
Alcan	Ag	35	6	151	$3¾	$38¾
Alcan	Ag	40 p	1	66	$2	$38¾
Alcan	Ag	45	15	493	15	$38¾
Alcan	Nv	40	13	468	$2	$38¾
Alcan	Nv	40 p	3	73	$2¾	$38¾
Alcan	Nv	45	24	334	65	$38¾
Aqutin	Mr	35	8	8	$6⅛	$36⅞
Aqutin	Sp	35	18	50	$4	$36⅞
Aqutin	Sp	40	23	91	175	$36⅞
Aqutin	Dc	35	11	53	$4⅞	$36⅞
Aqutin	Dc	40	5	46	$2¼	$36⅞
Asama	Ja	17½	1	191	$2⅞	$17⅞
Asama	Ja	20	5	415	150	$17⅞
Asama	Ap	20 p	5	5	$3	$17⅞
Asama	Oc	17½	135	980	190	$17⅞
Asama	Oc	20	304	2172	100	$17⅞
Asama	Oc	22½	3	702	55	$17⅞
BCdn Nt	Fb	15	10	35	125	$15¾
BCdn Nt	Fb	17½	3	13	35	$15¾
BCdn Nt	Nv	15	5	282	100	$15¾
Brscn A	Fb	25	1	373	120	$22⅛
Brscn A	Ag	22½	6	990	60	$22⅛
Brscn A	Ag	25	22	2900	10	$22⅛
Brscn A	Nv	20	5	155	$3⅛	$22⅛
Brscn A	Nv	22½	8	982	165	$22⅛
Brscn A	Nv	25	14	512	70	$22⅛
Bk Mtl	Fb	22½	1	223	$3½	$25
Bk Mtl	Fb	25	5	221	175	$25
Bk Mtl	Ag	22½	2	161	$2½	$25
Bk Mtl	Ag	25	19	1081	50	$25
Bk Mtl	Ag	27½	11	885	15	$25
Bk Mtl	Nv	22½	2	622	$2⅞	$25
Bk Mtl	Nv	25	26	1159	110	$25
Bk Mtl	Nv	27½	20	653	40	$25
CBth A	Ja	12½	10	150	$2¾	$14⅛
CBth A	Ja	15	21	226	115	$14⅛
CBth A	Ap	12½	5	13	$3⅛	$14⅛
CBth A	Oc	12½	18	407	190	$14⅛
CBth A	Oc	15	10	376	65	$14⅛
CP Ltd	Ag	27½	59	433	$5½	$33
CP Ltd	Ag	30	85	418	$3	$33
CP Ltd	Ag	32½	19	286	100	$33
CP Ltd	Nv	25	1	132	$8⅛	$33
CP Ltd	Nv	30	25	535	$3¼	$33
C Ti A	Oc	30	2	126	$2	$30⅞
C Ti A	Oc	32½	5	11	80	$30⅞
Dom M	Oc	43⅜	1	3	$6	$45¼
D Pete	Ja	32½	3	37	$21	$49
D Pete	Ja	40 p	3	18	$2⅞	$49
D Pete	Ja	45	30	218	$11½	$49
D Pete	Ja	45 p	20	30	$5½	$49
D Pete	Ja	50	59	539	$9¼	$49
D Pete	Ja	55	122	946	$7⅛	$49
D Pete	Ap	45 p	2	12	$6	$49
D Pete	Ap	50	17	82	$11½	$49
D Pete	Ap	50 p	1	5	$8½	$49
D Pete	Oc	27½	2	463	$23	$49
D Pete	Oc	30	1	1098	$20½	$49
D Pete	Oc	32½	8	748	$19	$49
D Pete	Oc	35	38	1336	$16⅜	$49
D Pete	Oc	40	35	2328	$12⅝	$49
D Pete	Oc	40 p	30	239	$2¼	$49
D Pete	Oc	45	189	2816	$9⅜	$49
D Pete	Oc	45 p	16	69	$4	$49
D Pete	Oc	50	495	5170	$7¼	$49
D Pete	Oc	50 p	14	40	$6½	$49
D Pete	Oc	55	683	6494	$4⅞	$49
Gulf C	Fb	55	14	27	$11½	$59
Gulf C	Fb	60	10	79	$8	$59
Gulf C	Fb	65	1	11	$6	$59
Gulf C	Ag	50	3	83	$9	$59
Gulf C	Ag	55	5	96	$5	$59
Gulf C	Ag	60	7	201	$2¼	$59
Gulf C	Nv	50	9	234	$11⅛	$59
Gulf C	Nv	55	20	155	$7¾	$59
Gulf C	Nv	60	27	231	$6⅛	$59
Gulf C	Nv	65	47	218	$4¼	$59
Gnstar	Ja	22½	7	135	180	$21⅝
IOil A	Fb	35	13	309	$5½	$36½
IOil A	Fb	40	4	371	$3½	$36½
IOil A	Ag	30	2	385	$6⅜	$36½
IOil A	Ag	35	62	1050	$2¼	$36½
IOil A	Nv	30	9	872	$7¾	$36½
IOil A	Nv	35	20	1666	$4¼	$36½
IOil A	Nv	40	116	1137	$2	$36½
Labat A	Ja	25	3	206	150	$21¾
Labat A	Ap	22½	5	7	$2⅝	$21¾
Labat A	Oc	22½	3	720	150	$21¾
MB Ltd	Fb	25	5	111	$4¼	$27½
MB Ltd	Fb	27½	122	247	$3	$27½
MB Ltd	Ag	22½	11	358	$5¼	$27½
MB Ltd	Ag	25	90	731	$2¾	$27½
MB Ltd	Ag	27½	59	501	120	$27½
MB Ltd	Nv	25	23	458	$4	$27½
MB Ltd	Nv	27½	28	592	$2¼	$27½
MB Ltd	Nv	30	10	194	120	$27½
Moore	Ag	40	1	332	10	$36¼
Inco	Fb	22½	94	800	$3¾	$23¼
Inco	Fb	25	15	700	$2½	$23¼
Inco	Fb	25 p	13	22	$2¼	$23¼
Inco	Ag	17½	2	301	$5½	$23¼
Inco	Ag	20	5	406	$3¼	$23¼
Inco	Ag	22½	39	1063	140	$23¼
Inco	Ag	25	93	3323	30	$23¼
Inco	Ag	25 p	2	83	$2¼	$23¼
Inco	Nv	20	2	572	$4⅜	$23¼
Inco	Nv	20 p	14	73	50	$23¼
Inco	Nv	22½	46	1009	$2¾	$23¼
Inco	Nv	25	102	3629	165	$23¼
Inco	Nv	25 p	16	51	190	$23¼
Norcn	Fb	22½	20	230	$4	$23½
Norcn	Fb	25	15	543	$2⅝	$23½
Norcn	Ag	15	5	109	$8½	$23½
Norcn	Ag	17½	1	683	$5¾	$23½
Norcn	Ag	20	95	1543	$3⅜	$23½
Norcn	Ag	22½	62	1213	130	$23½
Norcn	Ag	25	41	2262	50	$23½
Norcn	Nv	20	17	1209	$4½	$23½
Norcn	Nv	22½	28	1666	$2¾	$23½
Norcn	Nv	25	28	1543	165	$23½
Noran	Fb	50	3	134	$4¾	$49⅜
Noran	Fb	55	7	48	$3½	$49⅜
Noran	Ag	35	5	74	$13¾	$49⅜
Noran	Ag	40	2	275	$8⅞	$49⅜
Noran	Ag	45	51	441	$4½	$49⅜
Noran	Ag	50	5	765	175	$49⅜
Noran	Nv	40	2	385	$10½	$49⅜
Noran	Nv	45	3	449	$6½	$49⅜
Noran	Nv	50	18	668	$3½	$49⅜
Noran	Nv	55	7	252	$2¼	$49⅜
Nor Tel	Oc	50	15	124	110	$45
Rang	Ja	30	8	183	$3¾	$30
Rang	Oc	25	1	263	$5⅜	$30
Rang	Oc	30	11	698	$2¾	$30
Roy Bk	Ja	45	5	192	120	$43¼
Shell C	Fb	20	10	155	$5⅝	$23⅞
Shell C	Fb	22½	1	62	$4	$23⅞
Shell C	Fb	27½	4	36	190	$23⅞
Shell C	Ag	22½	20	281	175	$23⅞
Shell C	Nv	20	5	485	$4⅞	$23⅞
Shell C	Nv	22½	13	445	$3⅛	$23⅞
Stlco A	Nv	30	2	617	90	$28⅝
Total P	Ja	27½	3	98	$3⅛	$25⅞
Total P	Ap	25	25	25	$5¼	$25⅞
Total P	Oc	20	7	129	$7	$25⅞
Total P	Oc	22½	10	149	$4⅞	$25⅞
Total P	Oc	25	15	658	$3⅜	$25⅞
Total P	Oc	25 p	5	151	160	$25⅞
Total P	Oc	27½	46	435	$2	$25⅞
Total P	Oc	30	45	923	135	$25⅞
Total P	Oc	32½	123	624	80	$25⅞
Segrm	Oc	35	11	67	$2½	$34¾
Segrm	Oc	40	30	249	75	$34¾
Wcoast	Mr	15	20	596	145	$14¾
Wcoast	Mr	17½	10	74	70	$14¾
Wcoast	Dc	12½	7	613	$2½	$14¾
Wcoast	Dc	15	10	1895	105	$14¾

Total volume 4947.
Total open interest 128307.

Metals

LONDON (CP) — Closing metal prices Friday in pounds sterling a hetric ton: silver in pence a troy ounce.

Copper spot 811.5-812.5; copper future 829.5-830.

Tin spot 6,420-6,430; tin future 6,490-6,495.

Lead spot 513-515; lead future 507-508.

Zinc spot 297.5-298.25; zinc future 309-309.5.

Silver spot 410.4-410.7; silver future 421.5-421.8.

Aluminium spot 670-671; aluminium future 665-666.

Nickel spot 2,560-2,580; nickel future 2,620-2,630.

LOOKING FOR A USED TRUCK WITH A MONEY BACK GUARANTEE?

SEE PETER POLLEN FORD

Mutual funds

TORONTO (CP)—Recent prices of investment funds supplied by The Investment Funds Institute of Canada Friday. They are the net asset value per share or unit (NAVPS) last circulated by the fund in accordance with its pricing practice as contained in the prospectus of the fund. n—no sales charge, x — U.S. Fund, y — delayed NAVPS, xd—ex-dividend.

Institute Members		Non-Members	
AGF Group		nAlfamira Fd	5.53
Amer Grwth	6.08	Assoc Inv	8.00
Cdn Gs Egy	29.83	yBeaubran	5.38
Cdn Sec Gth	8.51	**Ciag Group**	
Cdn Trusteed	4.49	Co-Opera	13.35
Corp Invest	7.15	Landmark	15.64
Corp Inv Stk	9.20	**Canagex Gr**	
Gwth Equity	15.06	yBond	9.49
Japan	13.87	Fund	13.45
nMoney Mkt	10.00	Internatnl	9.00
Option Equity	4.57	yMortgage	10.12
Special	6.56	Capital Grth	14.06
All Canadian Grp		xChase	6.84
yCompound	7.56	ynComCp Mtg	9.96
yDividend	7.93	**Desjardins Gr**	
yNorthn Egy	5.19	yCanadian	10.89
yRevenueGth	4.49	yHypotheq	4.33
y4000	5.15	yInternatnl	10.03
Bolton Tremblay		yObligatns	5.09
Cda Cumul	9.51	yQuebec	5.50
Income Fund	9.86	nySpec	7.91
Internatnl	9.13	**Dixon Krog Gr**	
Pld Resourc	8.11	Dixon, Krog	12.26
Taurus	10.08	Heritage	3.34
Calvin Bullock Gr		Vanguard	9.02
Acrofund	1.87	yDominComp	11.29
Banner Fund	4.76	yDomin Equit	12.59
xdCIF	5.48	**Dreyfus Group**	
CIF Income	10.10	yxInc	12.93
Cambridge Group		yxInternatl	18.16
yIntl Energy	3.23	ynDynamic	12.57
yIntl Growth	5.56	nExecutv Intl	1.41
yIntl Income	3.96	xFid Trend	25.89
yNat Res Gth	5.38	nFst Cn Mtg	10.23
yUnivest	6.82	Fiscon Fund	6.26
yGrowth	8.63	nHarvard	10.79
CSA Mgmt Gr		**Industrial Gr**	
Goldfund	6.71	Indust Amer	3.01
Goldtrust	3.51	Indust Div	7.43
Confed Group		Indust Eq	9.35
Dolphin Eqty	7.11	Indust Gth	6.22
yDolphin Mtg	4.99	Indust Incm	10.34
Cundill Value	7.45	Indust Pens	33.93
Eaton-Bay Group		**Keystone Gr**	
Commwth	19.97	Cus K-2	5.41
Dividend	5.18	Cus S-1	18.29
Growth	14.58	Cus S-4	5.60
Income	4.38	Polaris	3.63
Internatnl	13.90	xLex Rsrch	15.49
*Leverage	6.44	xManhatn	2.88
Venture	6.44	yMaritime Eq	3.35
Viking	7.21	Marlborough	7.58
Guaranty Trust Gr		nNatrusco	17.88
yninv Equity	10.71	**NW Group**	
yninv Income	4.17	Canadian	6.40
ynMortgage	9.96	Equity	10.33
Guardian Group		xOne Wm St	16.09
Enterprise	1.23	xOppenhmr	6.74
GIS Comp	14.87	**Pemberton Gr**	
GIS Income	4.07	nPacific Div	7.47
yGwth Fnd	14.76	nPacific Ret	5.39
North Amer	5.86	nPacific US	5.87
Mutual Acu	6.42	**PHN Group**	
Mutual Inc	6.00	yBond	10.55
Sec Income	9.72	yCanadian	11.74
World Equity	5.57	yDiv Income	11.13
Investors Group		yFund	16.86
yBond	5.02	yPooled	37.68
yDividend	8.39	nyRRSP	17.34
yGrowth	14.50	**PMF Managmnt**	
yInternatnl	7.53	nPension Mu	9.04
yJapan	12.03	nXanadu Fd	6.33
yMortgage	4.88	nPutnam	11.08
yMutual	6.59	**Pret et Revenu Gr**	
yProvidt Stk	7.06	American	12.06
yRetiremnt	8.30	Canadian	8.64
ynJones Hwrd	6.83	Fonds H	4.92
Principal Gr		Retraite	8.99
yCollective	9.92	**Sterling Group**	
yGrowth	6.49	Equity	8.20
yVenture	5.36	yMortgage	5.02
yBond	3.17	xTech	9.37
Prudential Gr		yTradex	20.05
Growth	8.22	**Trans Canada Gr**	
Income	5.11	A	5.98
ySask Dev Fd	5.23	B	63.05
Scotiafund Gr		C	11.57
Scotiafund	1.31	**United Group**	
Scotiafd Mtg	1.00	yAccumula	5.66
Templeton Gth	7.09	yAccumu R	7.17
United Bond Share		yAmerican	1.98
RovFund	9.45	yCont Mortg	5.11
yRovFnd Inc	4.91	yHorizon	3.88
Universal Group		ySecurity	4.58
Equity	13.70	yVenture	3.99
Income	4.97	yVenture Ret	7.50
Internatnl	5.44	Western Grth	6.60
Resource	6.24		

Alberta

Complete tabulation of Friday transactions. Quotations in cents unless marked $. Net change is from previous board-lot closing sale.

Stock	Sales	High	Low	Close	Ch'ge
Amalta	6300	140	135	135	—5
Nwest Tr pr	100	$32	32	32	+5
Paramnt Lf	500	$8	8	8	
Summit	100	195	195	195	
Am Chrom	4500	140	130	140	+15
Aquarius	1100	140	140	140	—5
Ashlu	1900	160	155	155	+10
Baretta	14400	180	155	180	+40
Barons	37600	35	34	34	+1
Bearcat	3000	525	525	525	—25
Beaufort A	400	$16½	16½	16½	— ½
Bonn	13850	275	249	275	+25
Cal West	3000	25	20	25	+3
Cdn Bashaw	2700	445	440	440	—20
Chipman	2000	350	350	350	—5
Clearport	1500	350	350	350	
Cochrane	100	395	395	395	+5
Commcl	30432	285	270	275	+5
Concept	7900	325	320	325	
Cultus	6000	48	42	48	+6
Dixie	3000	16	16	16	
Flag	500	75	75	75	—2
Gold Lake	2000	185	185	185	
Gulch	6200	299	298	299	
Highfield	1000	310	305	305	
Howe Snd	1000	41	41	41	+6
Tika	92200	180	140	165	+25
Kintla	5500	52	51	51	—1
LCM	5500	170	165	170	+5
Lobell	2500	85	85	85	+4
Mid East	41500	55	45	52	+12
Missi	1000	170	170	170	—5
Mnt Jamie	11000	175	160	175	+20
Multiple	3000	70	65	65	
New Dom	3700	$8½	7⅞	8½	+ ½
N Gateway	1000	260	260	260	+10
Newport	13500	92	90	90	
Newport wt	8000	40	40	40	
Newpass	1000	80	80	80	+5
Nimrod	600	155	153	153	+1
Nor Cont	4400	13	13	13	— ½
Norminco	3700	200	200	200	
Nor Star	3250	335	335	335	+5
Oilex	400	290	290	290	+5
Omega	300	475	475	475	—15
Paramnt Rs	3100	$5⅞	5¾	5¾	
Peregrine	11000	225	215	225	
Public Stor	100	$20⅝	20⅝	20⅝	— ⅛
Ranchmns	510	$6	6	6	+ ¼
Rangeco rts	2400	25	25	25	—5
Rio Alto	21800	275	255	270	+10
Ruprtslnd	4300	420	410	420	+10
Sastex	16958	125	120	125	
Seagull	4000	$5¼	5	5	
Sparrow	21592	110	100	100	—10
Strand	10100	$7	6¾	7	
Troy	4202	480	465	470	—5
Turbo warr	3550	$9½	9¼	9¼	+ ⅛
Twin Rich	5000	380	375	380	+5
Univ X	4200	340	335	340	
XRG	2802	$18⅞	18	18¾	+ ⅜

Total volume: 469,746

Earnings

Alberta Energy Co. Ltd., six months ended June 30: 1979, $11,958,000, 79 cents a share; 1978, $8,517,000, 56 cents.

BM-RT Realty Investments, six months ended June 30: 1979, $5.7-million a share; 1978, $6.2-million, 76.3 cents.

Canadian Pacific Investments Ltd., six months ended June 30: 1979, $187-million, $3.08 a share; 1978, $24.6-million, $2.05.

Canron Inc., six months ended June 30: 1979, $5,087,000, $1.70 a share; 1978, $4,377,000, $1.63.

Celanese Canada Inc., six months ended June 30: 1979, $11,300,000, 82 cents a share; 1978, $1,600,000, nine cents.

Cyprus Anvil Mining Corp., six months ended June 30: 1979, $24,590,-000, $3.22 a share; 1978, $4,461,000, loss, no share figure.

E-L Financial Corp. Ltd., six months ended June 30: 1979, $6,022,-000, $1.57 a share; 1978, $4,895,000, $1.47.

Falconbridge Nickel Mines Ltd., six months ended June 30: 1979, $43,559,-000, $8.19 a share; 1978, $525,000, loss, no share figure.

Ford Motor Co. of Canada Ltd., six months ended June 30: 1979, $59.8-million, $7.21 a share; 1978, $47.3-million, $5.70.

Great Northern Financial Corp., six months ended June 30: 1979, $133,289, eight cents a share; 1978, $8,475, one cent.

Inglis Ltd., six months ended June 30: 1979, $2,204,000, $1.54 a share; 1978, $753,000, 57 cents.

Kelsey-Hayes Canada Ltd., six months ended June 30: 1979, $4,827,-109, $4.39 a share; 1978, $3,621,263, $3.29.

Lawson and Jones Ltd., nine months ended June 30: 1979, $4,425,-000, $21.68 a share; no comparative figs. for 1978 available to fiscal change.

Maclaren Power and Paper Co., six months ended June 30: 1979, $15,018,-000, $2.61 a share; 1978, $7,944,000, $1.38.

Murphy Oil Co. Ltd., first six months: 1979, $3.02-million, 48 cents a share; 1978, $1.13-million, 18 cents.

Photo Engravers and Electrotypers Ltd., six months ended June 30: 1979, $475,643, $2.49 a share; 1978, $419,353, $2.31.

Rayrock Resources Ltd., six months ended June 30: 1979, $156,608, 3.5 cents a share; 1978, $73,278, 1.6 cents.

TIW Industries Ltd., six months ended June 30: 1979, $1,222,000, 56 cents a share; 1978, $514,000, 22 cents.

Union Oil Co. of Canada, six months ended June 30: 1979, $10.2-million, 71 cents a share; 1978, $7.6-million, 53 cents.

United Financial Management Ltd., six months ended June 30: 1979, $385,000, 30.8 cents a share; 1978, $220,000, 17.6 cents.

Van Der Hout Associates Ltd., six months ended June 30: 1979, $973,000, 58 cents a share; 1979, $468,000, 28 cents.

Dividends

Aluminum Co. of Canada Ltd., four per cent pfd., 25 cents; $2 pfd., 50 cents; both payable Dec. 1, record Nov. 9; 4½ per cent pfd., 56 cents, Nov. 30, record Nov. 9.

British Columbia Telephone Co., 10.16 per cent pfd., 63.5 cents, Sept. 1, record Aug. 10; 6.80 per cent pfd., 42.5 cents, Sept. 15, record Aug. 24.

Canadian Investment Fund Ltd., four cents, Aug. 1, record July 16.

Consolidated Bathurst Inc., series A, 25 cents, an increase of five cents, plus an extra of five cents; series B, a stock dividend eequivalent to 25 cents, plus an extra stock dividend equivalent to five cents payable in series B shares; both payable Sept. 17, record Aug. 17.

E-L Financial Corp. Ltd., pfd. A, 12.5 cents, Oct. 19, record Sept. 28.

Johnson and Johnson Ltd., 50 cents, U.S. funds, Sept. 12, record Aug. 24.

Loblaws Companies Ltd., class A, three cents; class B, three cents; both payable Oct. 1, record Sept. 15; $2.40 pfd., 60 cents, Sept. 1, record Aug. 15.

Loblaws Ltd., $1.50 pfd. A, 37.5 cents, Sept. 1, record Aug. 15; $1.60 pfd. B, 40 cents, Oct. 15, record Sept. 30.

MacMillan Bloedel Ltd., 35 cents, Sept. 15, record Aug. 21.

Mobil Corp., 60 cents, U.S. funds, Sept. 10, record Aug. 6.

Reichhold Ltd., 12 cents, Aug. 15, record Aug. 8; 7¼ per cent pfd. A, 18.125 cents, Sept. 30, record Sept. 15.

Standard Brands Inc., 37 cents, an increase of three cents, Sept. 14, record Aug. 15.

Weldwood of Canada Ltd., 25 cents, an increase of six cents, Oct. 1, record Sept. 6.

Westcoast Transmission Co. Ltd., 20 cents, Sept. 28, record Sept. 7.

George Weston Ltd., 26 cents, Oct. 1, record Sept. 7; 4½ per cent pfd., $1.125; six per cent pfd., $1.50; both payable Sept. 1, record Aug. 1.

CP Air delays DC-10 decision

TORONTO (CP) — CP Air said Friday it has postponed a decision on the introduction of a DC-10 jetliner on its route between Vancouver and Australia.

CP Air had hoped to introduce the service on the run to Sydney in December, subject to Australian government approval.

This approval has been sought during continuing talks between CP Air and Qantas, the Australian airline, on the bilateral air agreement between the two countries.

The crash of an American Airlines' DC-10 in Chicago on May 25, killing 273 persons, and the subsequent order by the U.S. Federal Aviation Authority for changes in the design of the aircraft's engine mounts is one of the reasons for the delay.

"We've decided to wait and see what modifications are needed before we go ahead," CP Air spokesman Mike Dukelow said Friday.

CP Air will be taking delivery of the DC-10 in October.

Even if the FAA has not announced the changes it requires in the DC-10's design, CP Air will still take delivery.

"We would use it as a substitute aircraft and on routes during heavy traffic demands, such as during holiday periods," Dukelow said.

"There are no plans at the moment to use the DC-10 on the route to Sydney," he said. But he added "what we say today could be different from what we say next week."

CP Air's long-term plan is to have two DC-10s, providing full service on the twice-weekly run through the South Pacific.

Under the bilateral agreement CP Air would be restricted on the number of passengers it could carry on the DC-10 between Fiji and Australia. Capacity would have had to be held to the same number of seats used by the stretched version of the DC-8 now servicing the route.

A conventional DC-8 carries about 150 passengers, but the stretched version, which is about 11 metres longer, can carry between 181 and 209.

The restriction on capacity is also included in the talks between the two airlines. Under the bilateral agreement it is aimed at keeping the passenger load share between CP Air and Qantas in balance.

Airline sources say Qantas is considering increasing its number of flights into Vancouver to two a week from its present one.

A Qantas spokesman in New York said this move is not included in the airline's current plan, although it will be boosting the number of flights from Australia to San Fransisco to 10 a week from seven.

The weekly flight to Vancouver is an extension of one of those flights from San Francisco.

CP Air's routing is through Honolulu and Fiji. Qantas stops only in Honolulu.

MacBlo doubles first-half profit

VANCOUVER (CP) — MacMillan Bloedel Ltd. announced Thursday that net earnings for the first half of 1979 were up 105 per cent from the same period last year.

The company said in a news release that earnings were $90.5 million or $4.13 a share, compared with $44.1 million or $1.95 a share last year.

Second-quarter earnings were $49.8 million, up 94 per cent from the corresponding period in 1978.

Sales were $1.13 billion during the first six months of 1979, compared with $959 million last year.

The company said that although a strike was avoided during contract negotiations with forestry workers this year, picketing at the company's plants resulted in several shutdowns during June and July.

The company said lost production caused by the walkouts included 29,000 tonnes of newsprint, 26,000 tonnes of pulp and 61 million board feet of lumber, a loss of about $22 million.

MacMillan Bloedel said it approved an additional $104.5 million in capital expenditures during the first half of the year as part of an ongoing program. Actual capital spending during the period was $90.2 million, the company said, and will be much higher during the second half of the year.

Tenneco fined $1 million

WASHINGTON (AP) — Tenneco Inc. pleaded guilty Friday to criminal charges of concealing the transportation of natural gas from U.S. government regulators. The charges were the first ever filed under a 41-year-old law regulating the distribution and pricing of natural gas in the interstate market.

A U.S. justice department official said related investigations are continuing.

Tenneco called the charges "technical violations of a complex area of the law," saying it agreed to plead guilty and pay a fine of $1,-020,000 to avoid the time and expense of fighting the case in court.

Gulf profits increasing

TORONTO (UPC) — Gulf Canada Ltd. reported Friday first half earnings in 1979 rose 17 percent to $106.8 million or $2.35 per share, results which reflect an adoption of the "successful efforts" accounting methods prescribed by the Financial Accounting Standards Board.

The firm said, restated on the same basis, 1978 first-half earnings originally reported as $86 million have been increased by $3.5 million to $91 million of $2 per share. In comparison with the restated 1978 mid-year results, the 1979 first half shows a 17 percent improvement.

Capital and exploration spending ($138.7 million) decreased "considerably" from the same period last year due to completion of Syncrude and the Clarkson lubricating oil plant.

THE david hafler preamplifier at Sound Hounds
1532 Pandora
595-HIFI

CHARTERED ACCOUNTANT STUDENTS

required by Courtenay, Vancouver Island practice. The practice has small to medium size clientele with varied accounting and audit requirements. Please forward resume and reply in confidence to

VICTORIA PRESS BOX 714

11%

We welcome minimum investments of $500. Interest rates may be negotiated on investments of $100,000 or more.
Offered by
First Investors Corporation Ltd.
Associated Investors of Canada Ltd.
Call your nearest Principal Financial Centre for information.
PRINCIPAL

ONE YEAR GUARANTEED CERTIFICATES

598-4524
1821 Fort Street
in Nanaimo 754-3421

STEWART'S RESTAURANT
388-7021
7-10

Contemplating Selling?

Now is a very good time to discuss selling your house with us.
Our energetic sales team has already sold most of our current house listings.

Phone
DON RYCROFT
without delay:

383-1591, 388-5386, 385-3435

P. R. BROWN & SONS LTD.
762 FORT STREET
7-25

"Judge a man by his questions, rather than his answers."

5 Year Guaranteed Investment Certificates
Interest paid annually.
10¾%

724 Fort Street
Victoria, B.C. V8W 1H2
Phone: 383-4141
Member of Canada Deposit Insurance Corporation

First City Trust
Formerly City Savings and Trust

THE BEST TV AND CB PRICES

20" Fully Automatic Colour Television
$449.95

14" Fully Automatic Portable Colour TV
$349.95

40-CHANNEL CB
DC, PA-CB
Reg. $129.95
$59.95

AM/FM RADIO
○ Portable
○ AC/DC
○ Police
○ Air and
○ Weather Band
Reg. $59.95
$29.95

40-CHANNEL CB
Reg. $179.95
$99.95
S/FR Meter, PA-CB, AC/DC

40-CHANNEL CB BASE STATION
Reg. $429.95
$199.95
Digital Display Clock and Timer MCD Meter, SWR Meter

AM/FM RADIO
○ Portable
○ AC/DC
○ AM/FM/CB Receiver
Reg. $59.95
$29.95

CHROMA TV
SALES AND SERVICE
784 GOLDSTREAM (next to Westbrook Centre) 478-4500
FAST EFFICIENT SERVICE
Open Mon. to Sat. 8:30 to 6:00 p.m. Friday night 'til 9 p.m.
7-27

Norway's newest for lumber load

MARINE NEWS
By JIM BRAHAN
Colonist Marine Reporter

A newcomer to Victoria's shipping scene is currently loading pulp at Ogden Point. One of Norway's newest bulk carriers, the 24,000-ton *Molda*, arrived early Friday and is expected to leave late today with its cargo destined for European markets.

The ship was built in Japan and became operational last March.

The Danish lumber carrier *Nordhval* will be at Ogden Point from Monday to Wednesday taking on lumber for the U.S. eastern seaboard.

Two cruise ships will make brief stops here during the week. The *Royal Viking Sea* will arrive at 8 a.m. Tuesday from Los Angeles and leave at 4 p.m. for Juneau. Friday, the *Pacific Princess* will make a six-hour stopover. The ship will arrive at 9 a.m. and is en route from Sitka to San Francisco.

The British containership *Southland Star* is due Tuesday at the federal graving dock at Esquimalt for its annual drydocking period and will also undergo some minor structural changes.

Late next month its sistership *Wellington Star* will enter dryock here for its annual docking and also have similar structural changes done.

□

Five major oil companies, including Petro-Canada, this summer are drilling a minimum of 10 exploratory wells in Newfoundland waters in search of oils and gas.

Since the start of exploratory drilling off Newfoundland and Labrador in 1965, the companies have sunk 57 wells at a cost of about $300 million.

Estimates have been made that about 85 per cent of the province's continental margin hold potential for petroleum, and four promising gas discoveries have been made during the past four years.

In 1977, the oil companies suspended drilling in a dispute over a new system of management enacted by the provincial government, but the parties came to an agreement last year.

The government's new regulations require the industry hire local workers and increase purchases of competitive local goods and services.

About 500 Newfoundlanders are employed in the drilling program, and some companies have begun to establish specialized services and divisions to compete for offshore oil contracts.

It also appears that the long-standing dispute with the federal government about control and ownership of offshore resources may soon be resolved.

Prior to his election, Prime Minister Clark committed the governmemt to surrender ownership to the province and a provincial government committee is currently preparing to negotiate the takeover.

□

The 65,000-ton Liberian registered tanker *Oswego Hope* arrived Friday at Gulf-Canada's refinery at Point Tupper, N.S. with enough oil to enable the plant to continue operating until a large cargo of oil en route from the Middle East arrives about August 10.

The ship brought 450,000 barrels of Saudi Arabian light oil to the Nova Scotian refinery.

The oil, which was obtained from the international Gulf supply system, was tranferred into the *Oswego Hope* in Europe. In return for this oil, Gulf Canada has arranged to supply 450,000 barrels of western Canada crude oil to Gulf Oil Corporation for use in the U.S.

The large crude carrier, *Universe Portugal*, which left the Gulf of Arabia early this month carrying 2.3 million barrels of oil from Kuwait and Iran, will arrive at Point Tupper in about two weeks. But without the cargo from the *Oswego Hope* the refinery would have run out of oil, and would have had to go into its maintenance shutdown several weeks ahead of schedule.

Earnings

Loblaw Cos. Ltd., 24 weeks ended June 16: 1979, $7,176,000, 18 cents a share; 1978, $5,845,000, 14 cents.

Lornex Mining Corp. Ltd., six months ended June 30: 1979, $15,826,000, $1.91 a share; 1978, $4,481,000, 54 cents.

Sherritt Gordon Mines Ltd. six months ended June 30: 1979, $18,990,000, $1.49 a share; 1978, $6,002,000, 47 cents.

Standard Industries Ltd., three months ended June 30: 1979, $1,427,000, 45 cents a share; 1978, $1,186,000, 38 cents.

United Corporations Ltd., three months ended June 30: 1979, $950,43,-26.9 cents a share; 1978, $481,085, 13.7 cents.

United Keno Hill Mines Ltd., six months ended June 30: 1979, $4,335,000, $1.75 a share; 1978, $1,598,000, 65 cents.

Westcoast Petroleum Ltd., six months ended June 30: 1979, $3,740,000, 58.8 cents a share; 1978, $3,936,000, 63.9 cents.

Western Mines Ltd., six months ended June 30: 1979, $3,705,925, 69 cents a share; 1978, 983,041, 18 cents.

Thomson buying Unitours

TORONTO (UPC) — The Thomson newspaper empire said Thursday it has agreed to buy 100 percent of California-based Unitours Inc., which operates package vacation tours to Europe, Mexico and Central and South America through the trade name "Club Universe."

Unitours also operates a chain of retail travel agencies in parthership with major department stores. Thomson did not disclose a purchase price, but said Unitours has annual sales of about $80 million (U.S.) representing about 80,000 vacations.

The purchase, to be completed Dec. 3, is being made by Thomson Travel Inc., the holding company for travel interests of International Thomson Organisation Ltd.

The company also announced formation of Thomson Vacations Ltd., to be based in Chicago, which will market winter vacations to Mexico and the Caribbean beginning in November.

The Thomson family, which began with newspaper interests in Britain, Canada and the U.S., also controls magazine and book publishing firms, information retrieval systems, travel agencies and North Sea oil holdings. It recently obtained control of the Hudson's Bay Co., Canada's largest department store chain.

Publishers' mill too small

TORONTO (CP) — A proposed newsprint mill that would be owned and operated by a group of United States newspaper publishers will probably never materialize, says a Toronto financial analyst.

Greg Liddy of Merrill Lynch Royal Securities Ltd. said the mill, which would be located in the U.S., is too small to have any economies of scale and the people who are planning to build and operate it have no experience in newsprint production.

The mill is being promoted by the Louisville Courier-Journal and the Louisville Times in Kentucky. A spokesman for the group said newspapers in Dallas, Kansas City and Cincinnati have also expressed interest.

He said the proposal was made because U.S. publishers are tired of depending on Canadians for their newsprint.

Forest analyst Nick Majendie of F. H. Deacon Hodgson Inc. said it would be cheaper for the publishers to buy shares in existing newsprint companies.

He estimated that to duplicate the production capacity of Abitibi Paper Co. Ltd. of Toronto, the world's largest newsprint producer, would cost about $75 to $80 a share. However, the publishers could buy into Abitibi at $20 a share.

Robert Duncan of Wood Gundy Ltd. did not discount the possibility the mill could be built. He said it would cost about $160 million and would produce newsprint for between $300 and $325 a ton in three years. The current market price for newsprint is $345.

He said the publishers are not like newsprint producers in that they do not have to make a profit on the mill.

Duncan also said the Canadian newsprint industry is often perceived by Americans as being prone to strikes and transportation difficulties. He said the same problems exist in the U.S., but the publishers feel they have greater control over them.

Livestock

CALGARY (CP) — Receipts Friday at the Calgary public stockyards totalled 135 head, consisting of light receipts of slaughter cows and feeder cattle. There were no slaughter steers or heifers offered. Slaughter cows traded steady to narrow local demand. D1-2 cows 47-49, D3-5 43-47. Light feeder cattle receipts consisted mostly of common to medium types. There were too few feeder cattle in any class to quote prices. Common to medium feeder steers over 600 pounds 65-80, common and medium heifers over 500 65-75. Trade was dull throughout with one package of cows with calves at foot sold at $940.

ROCKWELL
Parts and Accessories
ISLAND MACHINERY LTD.
617 Chatham St.
385-5500

Year-After-Year Colour with
HARDY FUCHSIA
and
CANNAS
only, each 2.95
Good selection of Island Seed!
Still time to plant second Vegetable Garden
HANGING BASKETS to clear ..... ea. 7.50
Cedar Hill GARDEN CENTER
1550 CHURCH AVE.
Half Block West of Shelbourne
HOURS:
Mon. to Sat. 9:00-5:30
Sundays, 10:00 to 5:00
"Serving Victoria Gardens for Over 25 Years"
2-27

$500 GRANT
HOMES BUILT PRIOR TO 1961
As of April 20, 1979, the federal government has increased the Canadian Home Insulation Program (CHIP) grant to $500 on all homes built prior to 1961. If you qualify, why wait? You now have $500 towards your bill for re-insulating your home. Our estimators now have the full particulars and will help you with your grant forms. They have the knowledge to assure the maximum grant to you.
Phone for an in-the-home estimate without obligation
6-30
Weathergard Shop 388-4423

WESTCOAST SAVINGS CREDIT UNION

We do more for your money...

Westcoast Savings RRSP rate is reviewed annually on January 1st and July 1st. We are pleased to announce our rate remains at 9¼% for the balance of 1979.

We feel that consistently high earnings are especially important for retirement savings.

A retirement Savings Plan started five years ago has an average annual simple interest yield of 11.98%. That's because with the B.E.S.T. plan your interest is calculated daily and compounded quarterly on consistently high rates that have never been lower than 9% and there are no fees that reduce your yield.

Transfer now; it's easy, and you get interest from the day we receive your deposit.

Dependable RRSP

Anne Howe
Service Representative
Downtown

WESTCOAST LOCATIONS
Monday - Saturday
HILLSIDE
770 Hillside at Blanshard
388-7545
COLWOOD
1913 Sooke Road
478-5534
OAK BAY VILLAGE
2255 Oak Bay Avenue
595-4342
DOWNTOWN
1111 Government Street
388-7535
Tuesday - Saturday
JAMES BAY
239 Menzies Street
386-6355
SOOKE
6689 Sooke Road
642-5233
ESQUIMALT
1234 Esquimalt Road
388-7171
OAK BAY
2067 Cadboro Bay Road
595-1432

NAMEGAME No. 3

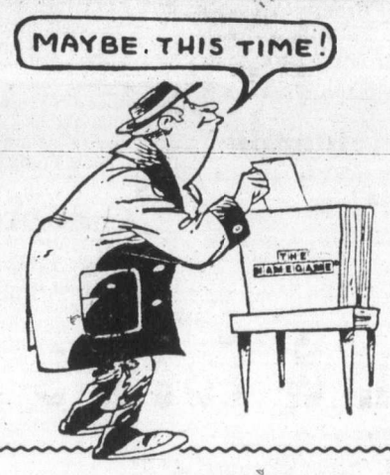

OFFICIAL ENTRY FORM BELOW!

WIN! $1,000.00 IN CASH PRIZES EVERY OTHER WEEK!

WIN! GRAND PRIZE TRIP FOR TWO TO HAWAII, By *Wardair*

The object is to match the official letters published every day with the letters in the grid which you have filled in with your name (see samples 1 and 2). When you have circled a row of letters across, vertically, or diagonally either way, send your entry in for the bi-weekly draw for cash prizes. You may submit as many entries as you wish per game, but each must be in a separate envelope.

THE NAME GAME
Rules and Procedures

Object of "The Name Game": To become eligible for prize drawings by matching letters of the alphabet, published in the Victoria Times and The Daily Colonist, with the letters in your name. Each game starts with a Saturday Times and ends in the Sunday Colonist two weeks later. The official entry form will be published every day. All members of a family may play. There is no age limit. You may enter more than once but only one entry per envelope may be submitted. As each game ends, you are invited to play the next game.

1. Using the official entry form or a reasonably hand-drawn facsimile (no mechanically reproduced forms accepted), start at the upper left hand corner and print your name continuously, one letter in each square, until all the squares are filled in. (For example, if your name is John Anderson, Sample 1 shows how to fill out your entry form.) Do not include punctuation.
Use your legal name, in a form which can be verified on your driver's licence, social security card or other official identification. You may use various forms of your first name (e.g. John, Jonathan or John S.), as long as your identity can be verified. No nicknames, please.
2. Letters for the Name Game will be published as follows: 4 letters Saturday Times and Sunday Colonist and 3 letters daily. When an official letter matches one in your diagram, circle it on your entry. That letter may appear in more than one square on your diagram, but you may circle only one such letter (of your choice) each time. Since individual letters are selected at random, they may appear more than once — even on the same day. You may circle one such letter as many times as that letter is published. The same letters will be published in the Victoria Times and The Daily Colonist, but may only be used once in any one entry.
3. When you match enough letters to complete one row on your diagram — horizontal, vertical or diagonal (corner to corner), as in Sample 2, you are eligible for the prize drawings for that game. Drawings for 15 prizes will be held every other week for 10 weeks. At each drawing $500 goes to the first name drawn, $100 to the next —, $50 each to the next 3, and $25 for the last 10 — (Winners must answer a time-limited skill-testing question before collecting prizes.) All names drawn will be returned to the drum for the grand prize drawing.
4. Mail your completed entry form to: The Name Game, Victoria Press, P.O. Box 1390, Victoria, B.C. V8W 3C4; postmarked no later than the Monday following the end of that game. Completed entries may also be delivered, in a sealed envelope, to Victoria Press, no later than Tuesday, the following day. The game number (such as 'Game 1', 'Game 2', etc.) must appear at the lower left-hand corner of the envelope.
5. All entries will be placed in a container and the winning entries will be drawn at random. Winners will be announced in the Colonist and Times on the Friday following the close of each game. The odds of winning will depend on the number of eligible entries received.
6. It is not necessary to buy the Times or Colonist to participate. Copies of the newspaper may be inspected free of charge at the newspaper's offices during regular business hours. Sorry, official letters will not be given over the phone.
7. Employees of the newspapers and members of their immediate families are not eligible to participate. Unclaimed or invalidly claimed prizes will be donated to a recognized charity at the close of the contest.
8. Winners agree to allow publication of their names, pictures and publicity in the Times and Colonist without additional consideration. Submission of an entry indicates acceptance of all game rules.
9. Decisions of Victoria Press judges in all matters relating to the The Name Game will be final.

SAMPLE 1

J	O	H	N	A	N	D
E	R	S	O	N	J	O
H	N	A	N	D	E	R
S	O	N	J	O	H	N
A	N	D	E	R	S	O
N	J	O	H	N	A	N
D	E	R	S	O	N	J

SAMPLE 2

J	O	H	N	A	N	D
E	R	S	O	N	J	O
H	N	A	N	D	E	R
S	O	N	J	O	H	N
A	N	D	E	R	S	O
N	J	O	H	N	A	N
D	E	R	S	O	N	J

Presentation of The Name Game has been authorized by the copyright owner.
(c) 1975, 1976 — Ken Hecht
(c) Under UCC — 1975, 1976 — Ken Hecht
International Copyright Secured.
All rights reserved.

LETTERS FOR TODAY, GAME NO. 3 ONLY

V J Q

IMPORTANT!
IN ORDER TO BE ELIGIBLE, YOUR ENTRY MUST COMPLY WITH RULE NO. 2

OFFICIAL ENTRY FORM

MAIL TO:
The Name Game,
Victoria Press,
P.O. Box 1390,
Victoria, B.C. V8W 3C4

GAME NO. 3

Postmark Deadline, Tuesday, August 7

Game number must appear on lower left corner of envelope.

NAME .....
ADDRESS .....
CITY ..... POSTAL CODE .....
HOME PHONE .....
BUSINESS PHONE .....

Our Biggest Sale Of The Year Ends Tuesday 9 P.M.!

BIG SAVINGS ... Storewide on All New & Used Furniture — Appliances — Color TV — Stereo — Mattresses!

Complete $1,000,000 Stock on Sale

Our Fiscal Year-End Is July 31st ... Accountants and Our Bankers Want To See Drastic Reductions in Every Department ... So Everything In Stock Will Be Sold at Sale Prices.

CKDA—1220 Will Be On Location All Day Saturday ... Tune In and Listen to Mike Gale Offer You Bargains Like Never Before!!

We're Wide Open!
Saturday 9 a.m. 'til 9 p.m.
Sunday Noon 'til 5 p.m.
Mon. & Tues. 9 a.m. 'til 9 p.m. Only!

Store and Warehouse ... Will Be Completely Closed for Fiscal Year-End Inventory Wed., Aug. 1 and Thurs., Aug. 2nd. Re-Opening Noon Friday!

Admiral Major Appliances and all Color Televisions Offered at WHOLESALE or LESS!

Hurry ... First Come, First Sold
All Items Subject to Prior Sale
Some May Be Scratched or Dented

EVERY ITEM SOLD IS FULLY GUARANTEED ON ALL PARTS & LABOR!

12" Solid State TV with Earphone	$ 89.95
12" AC/DC TV with Plug-In Adapter	$108.95
20" Portable TV Deluxe Solid State	$149.95
14" Deluxe Solid State Color TV	$319.95
20" Very Deluxe Color TV	$429.95
26" Contemporary Color TV	$549.95
26" Deluxe 3-Year Warrantee	$629.95
26" Deluxe Colonial Maple Cabinet	$654.95
26" Remote Control Deluxe 3-Year Warrantee	$868.88
7 cu. ft. Freezers $234.50 / 12 cu. ft.	$278.00
15 cu. ft. Freezers $298.50 / 18 cu. ft.	$332.00
23 cu. ft. Freezers $359.95 / 26 cu. ft.	$399.00
16 cu. ft. Upright Model, Almond	$449.50
10 cu. ft. Apt. Size Fridge, Almond	$299.95
13 cu. ft. Fridge 28" Wide Only	$329.95
13 cu. ft. 2-Door Auto. Fridge	$419.95
14 cu. ft. Deluxe Frost Free On Wheels	$489.95
16 cu. ft. Deluxe Fr. Free, Harvest Wheat	$519.95
16 cu. ft. Deluxe with Auto Ice Maker	$599.95
18 cu. ft. Side by Side Deluxe Fridge	$721.95
24" Apt. Size Range, Window Oven	$256.00
24" Automatic, Deluxe, Almond	$296.00
30" Auto Clock, Timer, Plug-Out Elements	$299.95
30" Auto Deluxe Glass Back, Clean-A-Matic	$319.95
30" Deluxe Auto Black Glass Front Panel	$377.00
30" Auto Self Clean Oven, Rated Best	$499.00
4-Cycle Built-In Dishwasher, Push Button	$278.00
4-Cycle Portable/Convertable Dishwasher	$318.00
Top of the Line Built-In Dishwasher	$349.50
Top of the Portable/Convertable D/W	$391.50
Large Capacity Micro-Range	$417.00
Micro-Range with Meat Probe	$493.00
Our Best Micro with Touch Controls	$551.00

WHOLESALE Some EVEN LESS

Big Selection of
SOFAS, CHAIRS
LOVESEATS
DINING ROOM & BEDROOM SUITES TOO!

All Discontinued, Slightly Soiled, Marked or Whatever!
Priced To Clear Immediately.
Hurry . . . For Your Best Selection!

Public Notice . . .

We have an Extremely Large Inventory on hand ... available for Immediate Delivery! Everything is On Sale, Priced at U-Haul Prices. Delivery Service and Easy Terms Available. All Merchandise is Fully Guaranteed and Being Sold ... Only for Removal by 9 p.m. July 31st. All Sales Final Please. No Special Orders.

Thank You for Your Support! Vic and Toni

See Our Big Selection of
LUXURY LIVING ROOMS
Complete Co-Related Groupings
40% to 50% OFF
Our Regular Suggested List Prices.
EASY TERMS — EVEN LESS WITH TRADES

Big Selection Now of
LAMPS
50% OFF Our Regular Suggested List
Table Lamps, Floor Lamps, Swag Lamps, Decorator and Boudoir Lamps — Priced to Go!

Complete Selection of
3-Piece COFFEE TABLE SETS
25% to 50% OFF
Our Regular List Prices!

Deluxe Luxury Styles
KITCHEN DINETTES
Big Selection
Drastically Reduced
To Clear Quickly
Before Inventory Counting

CONVERTIBLE SOFA-BEDS!
Big Selection to Choose From
Loveseat Size with Twin Bed, Regular with Full-Size Bed, Queen Sizes too! Many with Chairs, Recliners, Loveseats to Match.

Display Soiled Models of
Mattresses and Box Spring Units!
50% OFF Our Regular Suggested List
Twin Size, Doubles, Queen & King Size.
These Are Priced To Go Quickly.

2 Speed, 18 lb. Capacity, Heavy Duty
Admiral ... Automatic WASHER and DRYER PAIR!
With Many Deluxe Features and 2 Full Years Warrantee on All Parts and Labor.
5-Year Warrantee on Transmission
The Pair $649.95
Almond Pair Is Only $8 More Each Piece

ALL TRADE-INS TOO! MUST BE SOLD NOW
BIG SELECTION MUST BE SOLD
Including . . . 19' Travel Aire Trailer, 20'x30' Deluxe Outdoor Fire-Proof Tent, Walnut Dining Room Suite, Freezer, Sofas, Loveseats, Chairs, etc., etc.

HOURS:
All Weekdays
9 a.m.-9 p.m.
Saturday
9 a.m.-6 p.m.
Sundays
Noon-5 p.m.

Authorized Dealer
Scotchgard
FABRIC PROTECTOR

The Traders
715 FINLAYSON STREET—PHONE 388-6264

7-25

All Used Trade-ins In Stock
MUST BE SOLD
No Reasonable Offer Refused!

Special trophies luring contest anglers this year

King Fisherman anglers have two special trophies to fish for this year-the Radiant Trophy and prize for heaviest salmon caught by a *Colonist* subscriber on hootchie or fly-type lure, and the Jim Gilbert Trophy and prize for heaviest fish caught by a subscriber drift fishing.

Terry Metcalfe leads the race for the Radiant Trophy with a 41½-pound chinook caught July 4 at Beechey Head on a hootchie.

John Albright leads the drift fishing race for the Jim Gilbert Trophy with a 37.2-pound chinook caught off James Island May 18 on 60 gram Pirken.

Latest King Fisherman entries:

COHO

Pedder Bay Marina

Andy Hoskins; 7.12, 7.0, Church Rock, anchovy.

D. E. Watson; 6.2, 5.0, Church Rock, green hootchie.

Sooke Harbor Marina

R. Wilson; 5.8, 6.1, 6.1, Sooke, minnow.

Marion Cleaver; 5.2, Secretary Island, hootchie.

Bruce Cleaver; 5.9, 6.0, Secretary Island, hootchie.

D. V. Henderson; 5.0, 5.8, Secretary Island, anchovy.

W. Dalrymple; 5.0, 5.8, 6.8, 5.0, 5.8, Secretary Island, anchovy.

David Murphy; 5.8, Secretary Island, hootchie.

Joachim Morth, Calgary; 5.4, Secretary Island, strip.

Wolfgang Koch, Calgary; 5.8, Secretary Island, strip.

J. J. Hiebert; 7.0, Secretary Island.

Wolfgang Wohler; 6.0, Secretary Island, strip.

Wayne Prentis; 6.2, Secretary Island, hootchie.

Gordon Walters; 5.12, Secretary Island, fly.

Elden Smith; 11.12, Sooke Bluffs, green hootchie.

Bob Simpson; 6.0, Secretary Island, minnow.

Ralph Leski; 6.4, Secretary Island, hootchie.

K. Samer; 6.4, 6.3, Sooke, minnow.

Fred Raines; 8.4, 5.8, Sooke, hootchie.

Ted Knipstrom; 8.0, 6.5, 6.5, Secretary Island, spoon.

Alex Webster; 5.8, Secretary Island, homemade hootchie.

K. Kovacs; 5.0, 5.8, Secretary Island, hootchie.

Eldon Davidge; 5.8, Secretary Island.

M. R. Gardiner; 5.4, 5.0, trap shack, hootchie.

Marg Cleaver; 9.0, Secretary Island, hootchie.

Bob Cleaver; 6.8, Secretary Island, hootchie.

John Leski; 8.0, 8.8, Secretary Island, hootchie.

Mac Gardiner; 6.0, Sooke.

Dal Dalrymple; 7.5, 6.4, 6.8, Secretary Island, plug.

Don Patterson; 5.2, 5.0, Secretary Island, hootchie.

Bud Brazier; 6.8, Secretary Island, brown hootchie.

Ken Lawfer; 6.8, 5.8, 5.12, Secretary Island, red hootchie.

B. Pistell; 5.4, 5.0, Secretary Island, strip.

Bruce Cleaver; 7.2, Secretary Island, hootchie.

R. Wells, Malahat; 8.6, Secretary Island, hootchie.

R. T. Hare; 6,8, 5.0, Sooke, red hootchie.

B. E. Farmer; 5.8, 5.8, Secretary Island, hootchie.

A. G. Colegrave; 9.8, 5.0, Secretary Island, hootchie.

David Marshall; 9.12, Secretary Island, anchovy.

G. Lynch; 8.4, 5.8, Sooke, strip.

D. V. Henderson; 8.0, 5.8, 5.8, 5.0, Otter Point, anchovy.

Phil Martin; 5.8, Sooke, strip.

Pacific Lions Marina

Bob Collard; 5.8, Becher Bay, hootchie.

Monty Fitz; 8.0, Beechey Head, anchovy.

R. Ingram; 8.0, Aldridge Point, hootchie.

Richard Fatt; 8.4, Secretary Island, strip.

P. Parisis; 9.0, 9.0, 6.0, 6.0, Beechey Head, herring strip.

George Edgington; 9.12, trap shack, minnow.

Norm Baker; 5.0, trap shack, bait.

Jim Page; 5.2, Beechey Head, hootchie.

Bob Parent; 6.0, 6.0, 5.0, Beechey Head, spoon.

Frank Briers; 6.8, 6.0, Beechey Head, hootchie.

Desmond Davison; 6.0, Beechey Head, anchovy.

Hal Halikowski; 6.8, trap shack, strip.

Graham Sanders; 7.0, Beechey Head, hootchie.

G. J. Sanders; 7.0, Aldridge Point, hootchie.

LAKE TROUT

Royal Oak Automotive

Gordon Richards; 2.4, 2.10, Elk Lake, Flatfish.

SMALL-MOUTH BASS

Clapham's Automotive

Mike Boyd; 3.0, Langford Lake, worm.

Royal Oak Automotive

Robert Wilson; 5.0, 2.6, Prospect Lake, Mister Twister, Jitterbug.

Kevin Wilson; 3.10, 3.2, Elk Lake, worm, Rapala.

Gordon Richards; 2.12, 2.4, Elk Lake, Mister Twister.

Lloyd Wilson; 2.9, Prospect Lake, worm.

Oak Bay Marina

Bob Battles; 2.0, Elk Lake, plug.

Prospect Lake Store

Paul Chouinard; 4.1, 4.8, Beaver Lake, jig.

Ted Hamilton; 2.12, Prospect Lake, Dying Flutter.

Mildred Wolfenden; 3.4, Elk Lake, jig.

Blue Gables Resort

Stacey Ewert, Delta; 2.0, St. Mary Lake, Flatfish.

SPRING (CHINOOK)

Pedder Bay Marina

Bill Lumley; 42.0, 30.0, 17.0, Beechey Head, anchovy.

Lloyd Erdman; 22.4, Weir's Beach, drift fishing, hootchie.

Mike Gibson; 20.12, Pedder Bay, drift fishing.

Rodney Wallers; 20.4, Beechey Head, bait.

B. Olivotto; 7.0, pink, Pedder Bay, red, white fly.

Frank Walters; 14.12, Beechey Head, anchovy.

Jeff Giffet; 8.0, Pedder Bay kelp bed, drift fishing.

Ed Rosberg; 5.0, 5.8, 5.6, pinks, Christopher Point, pink hootchie.

Gordon McGregor; 5.0, Pedder Bay kelp bed, pink hootchie.

Dave Stillman; 19.0, Pedder Bay kelp bed, drift fishing.

Elio Antongiovanni, Vancouver; 17.0, Pedder Bay kelp bed, bait.

Isabelle Mundle; 5.6, Church Rock, bait.

A. Hoskins; 10.4, pink, Church Rock, strip.

Wayne Ingalls; 8.0, pink, Bentinck Island, bait.

Steve Mancer; 18.4, Bentinck Island, bait.

R. D. Knoles; 18.4, Race Passage, drift fishing.

Ole Johnstone; 21.4, Whirl Bay, bait.

Norm Dawe; 10.8, trap shack, hootchie.

A. L. Dawe; 7.4, 7.0, pinks, trap shack, strip.

Rene Bouchard; 5.8, trap shack, hootchie.

L. Hodgetts; 5.0, Race Passage, minnow.

Bill Broadfoot; 7.0, Pedder Bay, strip.

A. Pritchard; 26.6, Pedder Bay kelp bed, bait.

Heidi Busch, Vancouver; 24.8, Pedder Bay kelp bed, drift fishing.

Dick Pringle; 11.6, Pedder Bay.

Helen Pringle; 16.10, 7.0, trap shack, bait.

Anne Dawe; 6.0, pink, trap shack, strip.

S. W. Starchuk; 7.8, Christopher Point, anchovy.

William Hughes, Lake Cowichan; 10.6, Becher Bay, minnow.

Wilma Sheffield; 10.0, 5.0, Pedder Bay kelp bed, hootchie.

Jack Phair; 18.0, 10.8, Race Rocks, Church Rock, bait.

Ron Clarke, Prince Albert; 6.0, pink, Church Rock, hootchie.

Ray Goulet; 14.0, Pedder Bay, drift fishing.

Barry Bridden; 8.0, Pedder Bay, bait.

Dale Fenwick; 6.8, Church Rock, bait.

Oceanic Charters

Dale Gelskey, Winnipeg; 7.0.

Paul Schmidt, Wetaskiwin, Alta.; 6.0.

G. W. Tetreault, Montreal; 6.8, 5.6, 5.2, Church Rock, hootchie.

Margaret McAllister, Kilsyth, Scotland; 14.6, 9.4, 8.10, Aldridge Point, hootchie.

W. P. Brennen, White Rock; 11.7, 9.4, 7.6, 5.1, Church Rock, hootchie.

Jim Foster, North Vancouver; 9.4, 7.8, 6.3, Race Passage, hootchie.

Donald McAllister, Kilsyth, Scotland; 7.3, Church Rock, hootchie, fly.

William McAllister, Kilsyth, Scotland; 8.8, 7.10, 7.4, 6.2, Beechey Head, hootchie.

Sharon Golightly, Steilacoom, Wash.; 7.8, 5.6.

James Bay Anglers

Herb Knight; 34.6, Albert Head, hootchie.

Peter Hornby; 5.0, 16.0, 5.12, Albert Head, pink hootchie.

Oak Bay Marina

Murray Lowrie; 21.0, 15.0, Trial Island, homemade lure.

Eston Curtis; 7.8, Oak Bay flats, green hootchie.

Larry Jenkins, Portland, Ore.; 19.6, Oak Bay flats, strip.

Mark Twidale; 8.8, pink, Oak Bay flats, strip.

John Smyth, Edmonton; 7.8, Oak Bay flats, strip.

Tony Jansen, Tilburg, Holland; 6.0, Oak Bay flats, strip.

Leanne Pepper; 8.3 Oak Bay flats, strip.

All Bay Marina

Bob Bailey; 16.14, Coal Island, drift fishing.

G. R. Nunn; 5.9, Coal Island, hootchie.

Donald Ife; 5.10, Thetis Island, hootchie.

Brentwood Boat Rentals

Ron Perks; 8.0, Coals Bay, minnow.

Steve Miles; 5.11, 6.10, Coals Bay, spoon.

R. E. Braidwood; 16.11, 10.0, Coals Bay, spoon, strip.

R. J. Gieesbrecht; 6.14, Coals Bay, strip.

H. Pahlen; 7.2, McKenzie Bay, red fly.

Mark Heine; 6.7, Coals Bay, strip.

John Sadler; 6.4, Willis Point, 5.0, strip.

Catherine Sadler; 7.2, Willis Point, strip.

Ken DeBock, Hinton, Alta.; 5.12, 8.0, 7.6, Coals Bay, plug.

Brian McConnell; 6.8, Willis Point.

Gilbert's Marina

F. Wratten; 12.0, 7.0, Bamberton, hootchie.

Karen Reidie; 15.4, Indian Bay.

Jack Showler; 6.10, Bamberton, strip, flasher.

Vic Holman; 10.0, Bamberton, bait.

Simon Smith; 5.0, Bamberton, hootchie.

Bruce Grant; 7.0, Bamberton, strip.

C. F. Tayler; 5.8, 5.4, McKenzie Bay, strip.

Galiano Lodge

Pat Bodnack, Coquitlam; 32.5, Active Pass, plug.

Janet Lane, Richmond; 20.0, Active Pass, herring.

Genoa Bay Marina

Bud Skelly; 14.0, Cowichan Bay, jig.

Barbara Skelly; 7.0, Bold Bluff, pink squid.

Twin Gables Motel

B. Bobroske, Crofton; 10.10, Porlier Pass, herring strip.

Horseshoe Bay Inn

Ellis Young, Chemainus; 9.4, Tent Island, minnow.

Margaret Young, Chemainus; 5.7, 5.9, 5.11, Tent Island, spoon.

Schooner Cove Marina

Doug Greenard, Port Alberni; 28.8, Schooner Cove, spoon.

COHO

Brentwood Boat Rentals

Brian McConnell; 5.0, 6.10, Willis Point.

Gilbert's Marina

Bruce Grant; 5.8, Bamberton, strip.

C. F. Tayler; 5.14, 6.2, McKenzie Bay, strip.

F. Wratten; 5.0, Bamberton, hootchie.

All Bay Marina

Donald Ife; 8.2, 6.8, Tent Island, hootchie.

L. Ife; 5.0, Thetis Island, hootchie.

G. R. Nunn; 5.13, Coal Island, hootchie.

Schooner Cove Marina

T. Devitt, Duncan; 5.6, Ballenas Island, bait.

R. Jenkyn, Nanoose Bay; 5.1, Yeo Island, spoon.

Gordon Galbraith; 5.6, Ballenas Island, hootchie.

Les Richards, Lake Cowichan; 5.6, 6.6, 6.6, Sangster Island, green fly.

Nan Richards, Lake Cowichan; 6.0, 6.9, 5.6, Sangster Island, green fly.

M. J. King, Nanoose Bay; 6.0, Ballenas Island, spoon.

E. Leeson, Port Alberni; 6.8, 5.2, Sangster Island.

J. Renstrom, Nanoose; 5.1, Ballenas Island, hootchie.

Bill Cross; 20.0, Gerald Island, drift fishing.

Twin Gables Motel

Barney Bobroske, Crofton; 6.3, 5.9, 5.11, Porlier Pass, herring strip.

Horseshoe Bay Inn

Ellis Young, Chemainus; 6.7, 5.5, 5.11, Tent Island, minnow.

Margaret Young, Chemainus; 6.1, Tent Island, spoon.

Oak Bay Marina

Larry Jenkins, Portland, Ore.; 5.8, Oak Bay flats, strip.

Shirley Smyth, Kars, Ont.; 5.0, Oak Bay flats, strip.

Jeff Gardley, Derby, Kan.; 6.8, Oak Bay flats.

Mike Lineham; 7.8, Discovery Island, strip.

Howard Horner; 6.0, Oak Bay, strip.

Jeff Schrager, Los Gatos, Calif.; 6.0, Oak Bay flats, strip.

Gord Young; 6.8, Oak Bay flats, strip.

A. E. Schnarr; 5.8, 5.0, Trial Island, strip.

Hugh Lyons; 6.1, 6.1, Discovery Island, anchovy.

Dennis Smyth, Calgary; 6.12, Oak Bay flats, strip.

R. Lousier; 5.4, Ten Mile Point, minnow.

Roy Osselton; 7.9, Oak Bay flats, strip.

James Bay Anglers

Wayne Shave; 7.8, Brotchie Ledge, hootchie.

D. McKenzie; 6.13, Becher Bay, hootchie.

Oceanic Charters

Mary Lou Kaposy, Hamilton, Ont.; 6.0, 5.6.

Mac Trueman; 6.2, 5.8, Brotchie Ledge, pink hootchie.

Peter Paget, Vancouver; 8.6, 7.2, 5.1, Race Passage, fly.

Donald McAllister, Kilsyth, Scotland; 8.6, 6.3, Church Rock, hootchie, fly.

Pedder Bay Marina

W. Hughes; 5.0, Pedder Bay, bait.

Milt Moller; 7.8, Bentinck Island, anchovy.

SMALL-MOUTH BASS

Lake End Automotive

Bob Musselwhite; 1.1, Langford Lake, crayfish.

Zuiderzee Campsites

Tom Fowler, Vancouver; 3.0, Quennell Lake, Rapala.

Danny Hamelin, Port Alberni; 1.4, 1.0, 1.8, Quennell Lake, worm.

Ken Bellas, Edmonton; 1.12, Quennell Lake, worm.

Darren Bellas, Port Alberni; 1.4, 1.12, Quennell Lake, worm.

DIRECT FROM Kelly's

3 DAYS ONLY NOT AT OUR STORES, BUT 3 TRAILERS

STEREOS, FURNITURE,

HURRY! ALL SALES FINAL ONE TRAILER LOAD ONLY

ONE ONLY TRAILER LOAD

FACTORY AUTHORIZED! SAVE HUNDREDS OF DOLLARS ON: SOFAS CHAIRS LOVESEATS DINETTES DINING ROOM SUITES DISCONTINUED FABRICS and more . . . for example

12 ONLY SINGLE SIZE MISMATCHED MATTRESS AND BASES TO CLEAR 98.00 per set

6 ONLY SINGLE SIZE MATTRESS ..... TO CLEAR 68.00 each

8 ONLY DOUBLE SIZE MISMATCHED MATTRESS & BASES . TO CLEAR 138.00 per set

8 ONLY SINGLE POSTURE POWER MATTRESS & BOX SPRING ..... TO CLEAR 168.00 per set

4 ONLY DOUBLE POSTURE POWER MATTRESS & BOX SPRING ..... TO CLEAR 198.00 per set

4 ONLY QUEEN SIZE POSTURE POWER MATTRESS & BOX SPRING ..... TO CLEAR 258.00 per set

6 ONLY SINGLE MEDIC DUCHESS 612 COIL TOP OF THE LINE UNITS, REG. 300.00 .. TO CLEAR 238.00 per set

4 ONLY DOUBLE MEDIC DUCHESS 612 COIL TOP OF THE LINE UNITS, REG. 340.00 .. TO CLEAR 268.00 per set

4 ONLY QUEEN SIZE MED DUCHESS 612 COILS. TOP OF THE LINE UNITS, REG. 430.00 .. TO CLEAR 338.00 per set

CONTEMPORARY SOFA, LOVESEAT, CHAIR & OTTO YOU PAY ONLY 898.00 4 pce.

6 ONLY AT SAVINGS OF $200 You can't afford to miss it!

TRUCKLOAD BEDDING SALE Grange HAS CLEARED DISCONTINUED BOLT, SAMPLE AND TICKING LINES IN STANDARD MATTRESS SIZES

B.C. WATERBEDS MANUFACTURER'S SALE

CAVELIER COMPLETE WATERBED
- with mattress
- heater and liner

498.00

many other styles to choose from

5-PCE. BENTWOOD DINETTE

See Our Clearance of BENTWOOD AND RATTAN 268.00 set

GIBSON DELUXE 13 cu. ft. FROST FREE REFRIGERATOR
- 2 yr. parts & labour guarantee
- 10-year guarantee on compressor

10 ONLY 488.00

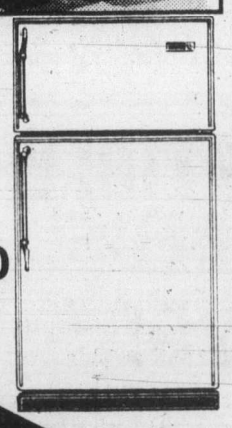

QUASAR 26" CONSOLE COLOR TV
- Limited quantity
- 3-year warrantee

Reg. 999.00 Trade-in Allowance 100.00 YOU PAY 899.00

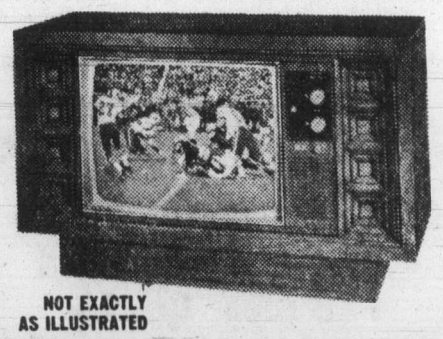

NOT EXACTLY AS ILLUSTRATED

EXTRA BONUS! 4 PLACE SETTINGS OF DISHES HURRY, LIMIT ONE PER CUSTOMER 6.95 per set

LOWEST PRICES EVER ON BRAND NAMES LIKE AKAI, SANSUI DUAL, SONY, NEC, EDS, SPEED QUEEN, GIBSON, GRANGE, KITCHEN AID AND MANY MORE!

Save up to 75%

7-27

B.C. report roasts fish processors

United Press Canada

B.C. fish processing companies were harshly criticized for indifferent marketing programs, lack of research and development and failure to develop new salmon product markets, in a legislative committee report released Friday.

One of the recommendations of the report, made by a salmon industry review committee, was control over fish marketing from the docks to the consumer.

The committee advocated a government takeover of the provincial salmon-processing industry, the development of secondary salmon-product industries, with a special emphasis on involving Indian groups, and the promotion of Canadian and overseas markets.

The wide-ranging report was cautious to stop at the door of the federal government. B.C. should "exercise its right under the British-North America Act to be responsible for the fishing industry from the processing function to the consumer," leaving control of fishing resources to Ottawa.

Taking direct aim at two long-standing controversial fishing arguments, the report said the provincial government should oppose commercial fishing regulations which endanger sport fishing in provincial waters.

In addition, it noted that "the sale of illegally-caught salmon by Indian people appears to be on the increase, adding that a growing consumer demand "reflects both the high prices and irregular and inadequate supplies offered by conventional retail outlets."

The report is one of a series on provincial food-producing operations by a standing committee commissioned by the B.C. Legislature. Earlier reports covered use of agricultural land, food supply facilities and production costs.

Copies of all the reports have been distributed to legislative offices and the recommendations and conclusions will be reviewed by the Legislature at an unspecified date.

The report said the industry's approach to marketing was "somewhat conservative and lacking in innovation." The processors appear more concerned about acquiring fish than product diversification, development, market access and consumer preferences, it said.

Criticizing processors for lack of research and development programs aimed at creation of new products, the report said what research facilities do exist are used mainly to preserve the quality of existing products.

WESTCOAST SAVINGS
We do more for your money...
Savings Plus
10%
More interest
More often.
Effective August 1st.

Tent theatre a hot issue on fire laws

In the true tradition of show business, the show goes on in a beleaguered waterfront tent on Victoria's causeway—at least until Wednesday.

Colin Gorrie, manager of Kaleidoscope Theatre Productions which is putting on *Theatre Under the Big Top*, met with city hall and city fire officials Friday afternoon and has until Monday to effect changes to conform with provincial fire laws.

Gorrie said the major change is the shifting of seats so that there is a second aisle of egress from the tent in case of fire.

"It was not our intention to circumvent regulations or to endanger Kaleidoscope patrons," Gorrie said. "The problem has been, we don't know who the hell we're dealing with."

The problems began, Gorrie said, in May when two tents were erected for a children's theatre festival, at which time there was no requirement of any building permits. Gorrie said Fire Chief Eric Simmons made an inspection of the tents and gave approval at that time. A building inspector required some minor changes, and those were made, Gorrie continued.

For the current production of *Songs of the Cabarets*, permission was obtained from the Provincial Capital Commission, which owns the causeway property where the tent is sitting.

"We assumed—incorrectly—that no city permits were required," he admitted.

A provincial electrical inspector went through the facility and ordered changes as well as a provincial carnival licence. Gorrie said the changes were made and a $25 licence fee paid.

However, the cheque was returned and Gorrie contacted the provincial authority to ask why. He was then told the provincial office was no longer dealing with the matter and that the city was now in charge.

When city inspectors went through the tent, some more changes were required. Gorrie said all of those problems were also solved, but he failed to obtain building permits and provincial fire marshal office approval.

Friday, Gorrie and lawyer Sheryl Dunn sat down with Deputy Fire Chief Mike Heppell, city electrical inspector Mervil Schwartz, city solicitor Jacob De Villiers, city manager James Bramley and Insp. Ray Best of the Victoria fire department to discuss the problems.

In the meantime, today's shows, at 2, 3:30 and 8:30 p.m. will go on as scheduled.

Harmac woes easing

NANAIMO (CP) — The militant Local 8 of the Pulp, Paper and Woodworkers of Canada has voted to return to work at MacMillan Bloedel's Harmac mill near here after the company agreed to make improvements to the No. 4 wood room's first-aid station.

Results of voting by the 600-member local were not released, but local president Stan Shewaga said the vote was "far from unanimous."

He said the union would give the company 90 days to make the improvements and then re-assess the situation. The workers walked off the job July 6.

MacMillan Bloedel has agreed to provide two new vehicles and an alarm system for the first-aid station.

THE FACTORY
ROYAL ATHLETIC PARKING LOT
FRIDAY & SATURDAY 'TIL 9 SUNDAY 10 'TIL 6
Mai's
AT ROYAL ATHLETIC PARK
OF
TV's & APPLIANCES

NEC 5000 PACKAGE
- Integrated Amp: 25 w/ch, L.E.D. readout
- FM/AM Stereo Tuner
- Stereo Cassette Deck
- Semi-auto turntable
- 2-way speakers
- audio rack

THE COMPLETE SYSTEM 999.88

AKAI AP 100C
- Semi-automatic
- Comes with cartridge
- Fifty only!

139.50

DUAL CS-1237
- Fully automatic
- Automatic changer
- Thirty only!

179.95

AKAI GXC-725D
- Akai's famous GX head
- 3-head machine
- Output, peak level
- Previously sold for 649.95

THIS WEEKEND ONLY 429.95

NEC AUA 7000 STEREO INTEGRATED AMPLIFIER, ONLY
- Low distortion
- 45 watts per channel x 2
- Two tape-deck terminals
- Two speaker terminals

299.88

12" BLACK & WHITE AC/DC TV 119.95 Ideal for the camper

DISCWASHER One per customer, quantities limited. Reg. 21.98 12.40 ea.

AKG P6R A great cartridge! Reg. 39.95 A steal at 24.95 Limit: 1 per customr

TRI-AXAILS CAR SPEAKERS Limit: one pair per customer 69.95 PAIR Reg. 109.98 pair

AKAI AJ 370 AM/FM/LW/SW WITH CASSETTE "Perfect for the beach" SAVE $100 199.95

SONY 19" COLOR TV 669.95 Lowest Price ever

10 BAND EQUALIZER 199.95

NEC AUK — 7000 E
- Stereo cassette deck
- Impressive technical precision for accurate musical fidelity

299.95 20 ONLY NOW ONLY

NEC AUP 6500
- Direct drive
- Semi automatic
- Mag. cartridge

179.95

AKAI SW 137 MK III 3-WAY SPEAKERS 119.95 EACH

NO DOWN PAYMENT REQUIRED
NO PAYMENTS 'TIL SEPT. 1st.

$300,000 of Inventory must be sold.

FIAT presents the new Strada
You don't really need anything smaller in the city or bigger on the highway
LIMITED OFFER
$6495
Take a test drive at
Reg Midgley MOTORS LTD.
Douglas at Cloverdale
385-8756 DL 00347

Legal issues tackled in great shopping mall dispute

Legal officials on both sides of the great shopping mall dispute met with politicians Friday in an attempt to head off a court confrontation.

Both Capital Region chairman Murray Glazier and Saanich Mayor Mel Couvelier said they held staff meetings Friday on the issue.

The CRD wants Saanich to delay considering an application from Broadmead Farms Ltd. to develop a 229,000-square-foot shopping centre until an adequate definition of regional shopping centres is developed.

Unless agreement is reached, the capital region is committed by a board resolution to apply to quash Saanich's bylaw permitting a major shopping centre on the Tillicum drive-in site.

To be valid, the application must be filed by Aug. 6.

Couvelier said earlier he thinks Saanich can live with a Sept. 30 deadline

But since the court action must be launched by Aug. 6, it is likely a case will be formally filed by the CRD with an application for adjournment.

WATERFRONT OPEN HOUSE SATURDAY 1-4 P.M.

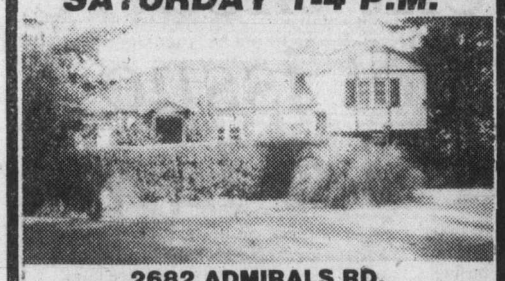

2682 ADMIRALS RD.
Swimming pool, panoramic views of the inlet, 3 bedrooms & den, one bedroom in-law suite. Price $95,400.

FRANK SALE
382-9191 BUS. PAGER 738

the Permanent

BROADMEAD
OPEN HOUSE SAT. and SUN., 2-4 p.m.

975 ROYAL OAK DRIVE
2,700 sq. ft. of bright sunny interior with features too numerous to mention. Don't miss this quality, architect-designed 4-bedroom home, offered by the owner-builder at far below replacement cost.
Price $119,000 Phone 658-8188

GULF ISLAND WATERFRONT
200 ACRES
On North Pender Island with 3,200 sq. ft. of waterfront, this unique property offers quiet and seclusion with spectacular views of Gulf Islands and Mainland. This last of the large Island acreages possesses unsurpassed beauty at only $3,750 per acre. Zoning R2. Full details with:
OLIVE WEBBER
CANADA TRUST REALTOR
753-6601 Res. 754-7202
Box 429, Nanaimo, B.C. V9R 5L5
MLS Victoria and Nanaimo 7-28

LIGHT INDUSTRIAL ZONED PROPERTY.
2½ ACRES (ONLY PIECE AVAILABLE FROM VICTORIA TO LADYSMITH). LOVELY 4-BEDROOM HOME LOCATED ON PROPERTY. FOR DETAILS CALL:
MARGARET WILSON
CAPITAL CITY REALTY LTD.
388-7557 7-27

OPEN HOUSE SAT. 1-4
5067 CATALINA TERRACE
(Pat Bay Hwy. to Claremont, Left on Wesley Rd., Right on Catalina Terr.)
SPECTACULAR 180° VIEW
This delightful contemporary home has just been finished and we hope you will approve of the quality and the decor. 2,000 square feet on the main. Large living room with rock fireplace. Separate formal dining room. Family room with fireplace off the kitchen. Convenient utility room. Built-in vacuum and intercom system. Master bedroom has walk-in closet and ensuite with jacuzzi swirlpool. 2 more bedrooms and 5 piece bath. Unlimited possibilities for development down. Double garage. Large lot. Listed at $165,000.
386-7521 TOVE BARLOW 477-9859
BOORMAN INVESTMENT CO. LTD.
612 FORT ST. V8W 1G5

SOOKE, BEACON HILL
OPEN SAT. 1-4 P.M.
2383 FRENCH ROAD

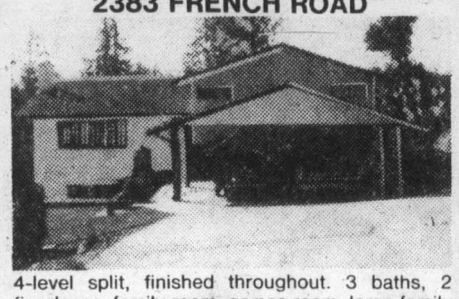

4-level split, finished throughout. 3 baths, 2 fireplaces, family room, games room, large family kitchen. For prior viewing call now.
JACK HOWES 721-5100
THE PERMANENT 7-27 477-0141

PANORAMIC VIEW GORDON HEAD
Post and Beam executive house on large secluded lot on dead end short street. Lots of beautiful trees — one lot from beach! Four bedrooms with entertainment sized panelled living and dining areas, large kitchen. Lower floor could be guest suite. Value at $150,000. By appointment. No drive-bys.
I. G. LIDSTONE
388-4434 477-0982
WESTMONT REALTY (1977) LTD.
7-28

REDUCED $3,000 — NOW $59,900
OPEN HOUSE —
SATURDAY 1:30-4:00 P.M.
10319 BOOTH PLACE
(off Ardwell)
Vendor has purchased and must sell this neat & clean 3-bedroom home on quiet cul-de-sac in Sidney. Living room with fireplace, patio doors off dining room, kitchen with eating area. Large rec. room plus extra bedroom in basement. Act quickly or you'll miss this one. MLS
477-0191 GALE CHRISTENSON 477-7047
Royal Trust 7-27

$47,500.00
NEAR WATERFRONT
EXCEPTIONAL HERITAGE BUILDING
Unique one-bedroom condominium across from Beacon Hill Park and only 1 block to Dallas waterfront. Bus stop at front door — walk to town or take a leisurely stroll around Victoria's famous park and enjoy the beautiful gardens and pools. All this and more at your front door. Net taxes after grant for 1979 are only $39.00!! Here is your opportunity to live in one of Victoria's most convenient and beautiful areas for a very reasonable price. Call now to view this delightful property.
MR. JIM WEBBER 658-5977
MR. B. LAWLESS 477-0448
TOWN & COUNTRY REALTY LTD.
382-7276 7-26

SAANICH FARMHOUSE
OPEN SAT. 2-4:30
520 TAIT
Century 21 WESTERN HOMES 1037 Cloverdale 386-3494
Taking advantage of the view over Panama. Multi-bedroom older home on a larger than average lot. $52,900. MLS #41741.
TERRY SMOLLETT
386-3494 (24 Hrs.)
7-27

FANTASTIC GORGE WATER VIEW

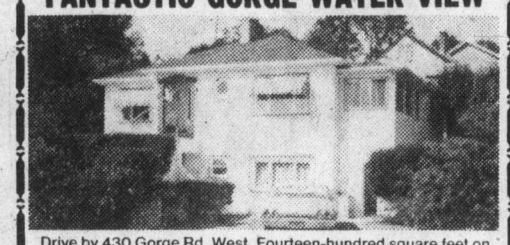

Drive by 430 Gorge Rd. West. Fourteen-hundred square feet on the main and 1200-square-foot suite down. A legal duplex in a terrific residential area. Leaded glass windows, double windows on main suite, nearly ¼ of an acre with loads of extra parking back and front. Separate garage. Living rooms are both large and have fireplaces, $84,900.
381-6766 BEN GREIG 388-7557
7-27 CAPITAL CITY REALTY LTD.

UNIVERSITY RACQUET CLUB
4 BEDROOMS
3804 CAMPUS CRES.
OPEN HOUSE SAT. 2-4 P.M.
On a quiet cul-de-sac of exclusive homes close to the University, an exceptionally spacious split-level home on a fully-fenced garden with enclosed summer patio. 3 bedrooms upstairs, 4th on ground level, recreation room with glass doors to private patio, den-cum-study, and a spacious kitchen with breakfast room. 2 bathrooms. Living room with fireplace, dining room. Double carport. $107,000.
TED WALFORD CORRINE TAYLOR
RESIDENCE 598-1420 (24 HRS.) OFFICE 477-1841 598-3567
BLOCK BROS. REALTY LTD

Executive Home Uplands Rancher
2540 DORSET
OFF BEACH DRIVE

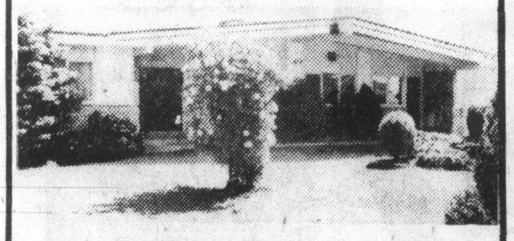

OPEN HOUSE SAT., 2-4
- Indoor Pool
- 4 Bedrooms
- Family Room
- Living Room and Dining Room
- Separate Office
- ½-Acre Lot
- For Prior Viewing

Call:
MARGARET WILSON
CAPITAL CITY REALTY 388-7557
7-27

SEAVIEWS
Panoramic seaviews in this custom built house overlooking
CADBORO BAY
this home offers privacy and prestige in a unique area, situated on a sloping lot in such a way to ensure you the advantages of all the views. The house has 3 bedrooms, 2½ bathrooms, formal dining room, den, kitchen with eating area and fridge, stove and dishwasher. 3 sliding glass doors provide easy access to the full length sundeck and private patio off of the living room. The yard is designed for easy upkeep with its mature trees and 3 phase sprinkler system. All this and more can be yours for the price of $177,500. For more information or a private showing, call:
HARVEY A. SIMONS
Associate
477-7284 (Bus.) 477-2977 (Res.)
D.F. Hanley & Associates Ltd.
7-27

Rockland
SAT. and SUN., 1:30-4

OPEN FOR YOU, to view this brand new luxurious TUDOR HOME, at 1721 PATLEY PLACE (Off Rockland). Exceptional quality including LUSH carpeting throughout, four bedrms., 3 baths (6-pce. main bathroom). Family room off kitchen with beamed ceiling, brick fireplace and patio. Master suite with balcony and SEAVIEWS. Sunken living room and formal receiving foyer. A MUST TO SEE INSIDE. Will take trades. ML 39563. In attendance:
SEASPRAY PROPERTIES LTD./REALTORS
GRETA HOFMEISTER
386-3124 or 383-4755

UNIQUE WEST COAST LIVING
Bowser Mansion
1001 Terrace Victoria, B.C.
Exclusive luxury apartment homes in refurbished mansion built in 1912. Former home of Premier of B.C. Beautiful character residence with oak panelling, high beamed ceilings, circular driveway, grand staircase, stone fireplaces, and the elegant feel of old Victoria.
Located in upper Rockland near Government House, with sweeping sea views in all directions.
Distinctive one and two bedroom suites. Priced from **$68,900** to **$94,000**.
Interested?
Call Vista Homes Sales Office 386-3315
OPEN HOUSE SUNDAY 1-6 p.m. or for appointment to view call 386-3315

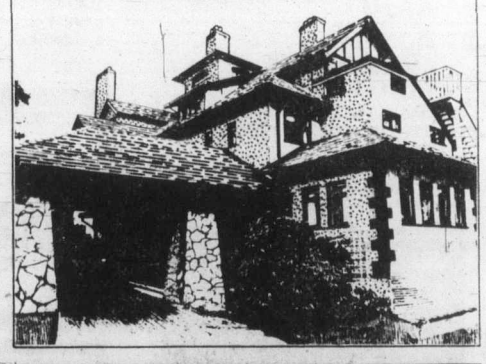

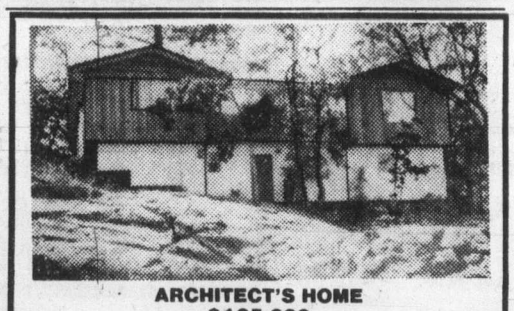

ARCHITECT'S HOME
$125,000
OPEN
FRI. 7-9
SAT. & SUN. 1-3
442 CHAPEL HEIGHTS
(OFF METCHOSIN RD.)
Beautiful designed home with 2330 sq. ft. on main floor. Huge living room with F.P., family room with F.P. and R.I. rec room with F.P., 4 bedrooms plus den, 3 baths, SAUNA. Secluded patio with B.I. Bar-B-Q, plus 1 acre of land. A must to see. ALL OFFERS CONSIDERED.
479-3612 KENT DEANS 478-8316
478-3432 PAT DOERKSEN 478-8316
CENTURY 21, Suburban Realty
7-27

A. E. LePAGE
WESTERN LTD. REALTOR

OPEN HOUSE
SAT. & SUN.
1-4 P.M.
AYSHIRE PLACE
(OFF EPSOM DR.)

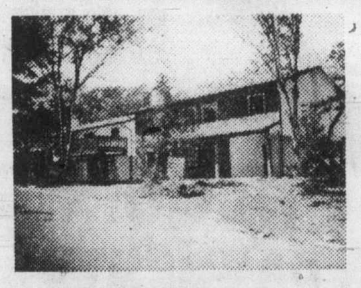

3 NEW HOMES
Three NEW homes, with 3 bedrooms and 3-piece ensuites. Cedar and stucco exteriors, carports, sundecks, thermopanes throughout. Large kitchens with eating areas. Full high basements for future development.
Priced Right at
$79,900

FAIRFIELD REVENUE
Large character home generating over $800.00 per month income. Two fireplaces, leaded windows, beamed ceiling and only two blocks to the sea. Priced right at $79,500.

SPACIOUS & NEW
Large 3-bedroom, full-basement home with double drive-in garage in new subdivision with underground servicing. Features heatilator fireplace, eating area in kitchen plus 3-piece ensuite. Full price **$79,900.** Owner has other lots available and will build to suit.

4053 TORQUAY
OPEN 1-4 SAT. & SUN.

PRIME AREA ROOM TO EXPAND
Two-bedroom, full-basement home on large lot plus separate garage with grease pit. Excellent condition throughout. Asking **$57,500.**

6 LOTS
We have three lots in Mt. Douglas area, all over 10,000 square feet, and owners will custom build to your plans or design for you.

PLUS
Owners will be starting construction soon on three new homes in desirable area of Gordon Head. Act now and you can help design your own home.

GORDON DOVEY 721-5049
A. E. LePAGE WESTERN LTD. 1630 Cedar Hill X Rd. 477-7121
JOHN MacDONALD 384-9160
7-28

EXECUTIVE HOUSE CORDOVA BAY
It is a pleasure to offer this unique custom-built quality home situated on sheltered sunny lot. Approx. one acre. Beautifully landscaped. Heated swimming pool is 20' x 40'. Large living room with Arizona limestone fireplace, separate dining room, super kitchen with 2 built-in automatic wall ovens, surface elements, built-in Kitchen Aid Superba Dishwasher, gracious front entrance, 4 bedrooms up and 2 down, one 4-pce. bath and two 3-pce. baths. Fully finished basement, rec room with fireplace, games room and sewing room. Intercom throughout, double garage with automatic door and much, much more. To see this beautiful home call BOB GIBSON anytime at either 385-9741 or 658-5153.
Price $189,000.
HENDERSON REALTY

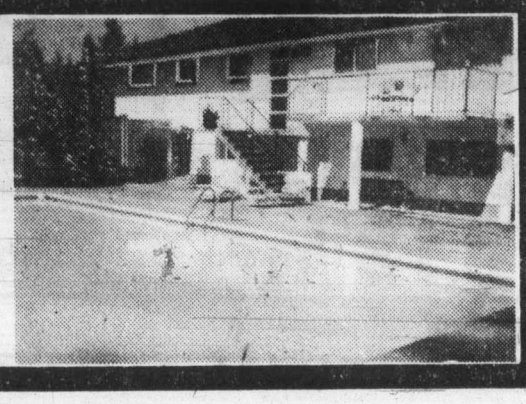

Speaker dismisses censure bid against Williams

A motion of censure against Labor Minister Allan Williams was dismissed Friday by Speaker Harvey Schroeder as being "too remote" for consideration.

The call for Williams to be officially admonished because he held shares in a company which in turn owned land in the Whistler Mountain area, was moved by Frank Howard (NDP-Skeena) and seconded by William King (NDP-Revelstoke-Shuswap).

They charged that Williams, by supporting the Whistler Mountain development bill, now before the Legislature, had placed himself in a conflict of interest position.

In the early 1950s Williams was presented with a gift of 25 shares in a company known as Trans-Canada Freezers.

That company was subsequently absorbed by a company known as Warnock Hersey. At the time of the takeover, Williams' 25 shares were exchanged for eight shares in Warnock Hersey.

In early 1978, Warnock Hersey was swallowed, along with half a dozen other companies, by T.I.W. Industries Ltd., of Montreal. Williams' shares remained at eight. T.I.W. owned 82 per cent of Garibaldi Lifts and Garibaldi Lifts owns property at Whistler.

His dividends from those shares, both when they were Warnock Hersey and as T.I.W., have paid him an average of 40 cents a year.

The NDP claimed that the fact Williams held shares in T.I.W., which owned 82 per cent of Garibaldi Lifts which in turn owns 325 acres of land at Whistler, "gave him a pecuniary interest" in the Whistler development and that he should not have voted on the bill in second reading.

Speaker Schroeder listened to the motion of censure but said he couldn't accept it because it failed "to show a pecuniary interest, and the matter is just too remote to qualify."

In debate on the Speaker's ruling, the NDP charged that the shares Williams holds in T.I.W. and the fact that T.I.W. is a majority shareholder in Garibaldi Lifts gave the minister "a direct interest" in the Whistler development.

"We seek no penalty," said Gary Lauk (NDP-Vancouver Centre). "We have a problem here and we seek debate. This is not a remote issue. The land in question is listed on the bill before the house."

Health Minister Robert McClelland challenged Lauk's statement.

"He says they do not seek a penalty but they have called for the member (Williams) to be admonished and censured and that, in this house, is a very serious penalty indeed," McClelland said.

He reminded Howard that the NDP member owned shares in Dome Petroleum and found no difficulty in voting on "the energy bill which could result in benefits for him." And he remined David Stupich (NDP-Nanaimo) that he held shares in MacMillan Bloedel but had "voted on the forestry bill."

When Schroeder repeated his ruling that the matter was "too remote to consider," David Barrett (NDP-Vancouver East) challenged the ruling.

Before the vote was taken, Williams excused himself from the chamber and Howard, because of the charges against him owning Dome shares and voting on energy matters, asked if he, too, should withdraw.

"I find that (suggestion) even more remote," Schroeder said.

"So do I," said Howard.

On the vote the Speaker was upheld 27-20.

Outside the house, Williams told the story of his gift shares and traced their history from 1950. He said he was unaware through the various corporate shuffles from Trans-Canada Freezers to T.I.W. that the parent company had any interest in Garibaldi Lifts.

Williams added that he would be astounded if, as the owner of eight shares out of 2,060,000, he could ever benefit from anything Garibaldi owned.

"I have considered the matter, and I have searched opinions, and the matter is just far too remote," he said.

"Charges like this should not be made without careful consideration being given to the implications," he added.

BAY SPAN CLOSING

Point Ellis Bridge, better known as Bay Street Bridge, will be closed to traffic from 7:30 a.m. until noon on Sunday. City work crews will be scraping the road surface. Detour signs will be set up.

Marine Calendar

NAVY
Porte de la Reine, Porte Dauphine, Porte Quebec—en route Port Hardy.
Oriole—Pearl Harbor.

OCEAN SCIENCES
Parizeau—Prince Rupert.
Vector—returning to Pat Bay at noon today.
Pandora II—Skeena area.
Richardson—Queen Charlotte Islands.

COAST GUARD
Camsell, Narwhal—in port.
Douglas—Johnstone Strait patrol area.
Racer—Tofino patrol area.
Rider—Discovery patrol area.
Ready—Bella Bella patrol area.
Vancouver—on weather station.
Quadra—en route weather station.
Franklin—Tuktoyaktuk.

MERCHANT MARINE
Southland Star—Esquimalt.
Molda—Victoria.
Chi Grace, Hoegh Marlin—Crofton.
World Ares—Harmac.
Vladimir Mayakovskiy—Alberni.

INDESCRIBABLE, $115,000!!

Too many features to list in this most unusal builder's home. Picture doesn't do it justice. A decorator's delight. Three baths, white rock fireplace in the 17 ft. master bedroom, sunken living room, feature angled rooms, much much more! Call Diane quickly, to view this fascinating home!!
388-7557 or 388-6275, pager 346.
CAPITAL CITY REALTY 7-27

OPEN HOUSE
SAT and SUN., 2-4

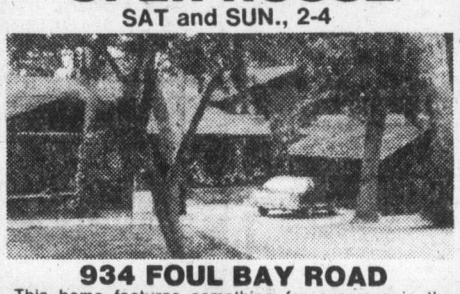

934 FOUL BAY ROAD
This home features something for everyone in the family from built-in vacuum system and dishwasher and AM-FM stereo to electronic garage doors. 3 bedrooms plus a den and family room with fireplace. Sunken living room. Full basement ready for further development. $134,900.
385-7721 BRIAN COUTTS 598-2405
GARDNER REALTY LTD. 7-13

• REDUCED TO $106,900
IMMEDIATE POSSESSION
Beautiful Gordon Head
4 Level Split
1558 Arrow Road
OPEN HOUSE
Sat., Sun., 2-4
A V.I.P. home! 2723 square feet of gracious and immaculate living space. You're invited! I'll be looking forward to showing you this terrific home. Fridge, stoves, and drapes included. Excellent financing.
SUPER FAMILY HOME!
Res. 598-2976 RUTH ASHURST Off. 472-1841
BLOCK BROS. REALTY 7-27

BEST BUY
1119 DAMELART WAY
OPEN SAT. & SUN. 1-5 P.M.
Brand spanking new — the absolute best value on the market for square feet. This energy-saving home features 3 bedrooms, full basement, drive-under carport, fireplace, wall-to-wall throughout. 5-year warranty — less than $3,000 down could handle. The price is a low $59,900. follow West Saanich Road to the Brentwood Bay Shopping Centre, through the center to Verdier and follow Open House Signs. For further details and directions call:
R. W. RHODES 479-9241 or 382-8101
NATIONAL TRUST NO. 3040-A Douglas St. 7-27

"NORTHRIDGE"
OPEN TO VIEW
SAT. 1:30 to 4 P.M.
757 MANN AVE. (off GLANFORD)

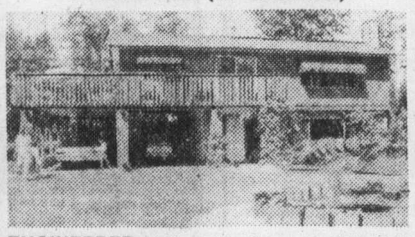

ENGINEERED home with Cedar and Knotty Pine finishing.
UNIQUE landscaped lot. You will fall in love with this 3 bedroom home and PRIVATE property.
COME to our Open House and PRESENT your offer TODAY on $87,500.
HOSTESS:
LINDA K. 479-8565
THE PERMANENT 477-0141

BEST BUY
for family home in area
CORDOVA BAY
SOLD
½ acre, treed privacy with nice sea views. Close to schools, beach and parks. 4 bdr. & den., 2½ baths — kitchen with eating area & dining room. Sundeck, rec room, over 2000 sq. ft. Aug. possession.
Open to view Sat. & Sun.
OWNER 658-8478

OPEN HOUSE
SATURDAY 2-4 P.M.

3088 CADBORO BAY RD.
Over 1/3 acre of mature landscaping and spacious open rear yard. Room for your pool or tennis court! This is a unique Cape Cod-styled home offering a gracious entrance way set off by a 27 foot long sunken living room with 10 ft. high ceilings and fireplace. Den adjoining with fireplace. Guest bedroom on main with full bathroom off. Large formal dining room. Upstairs a spacious master, 3rd bedroom and 2nd full bathroom. 4th bedroom and workshop in basement. Its charm is enhanced by French and leaded windows throughout. Some interior decorating will transform this well-built home into a true showplace. The vendors are awaiting your offer on the $115,000 asking price! See you Saturday.
JACK PETRIE Bus. 598-3321 Res. 598-8736
JACK MEARS
(OAK BAY) REALTY 7-27

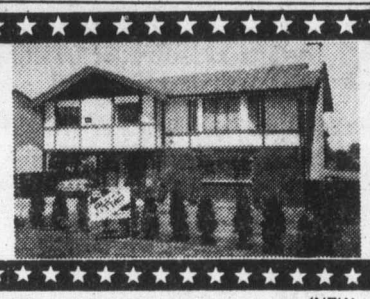

1288 LONSDALE PLACE (NEW LISTING)
(OFF BLENKINSOP BETWEEN McKENZIE AND CEDAR HILL X ROAD)
featuring:
★ 3 BATHROOMS ★ THREE BEDROOMS
★ SPACIOUS KITCHEN ★ DOUBLE DRIVEWAY
★ 2 FIREPLACES ★ LARGE REC. ROOM
★ IMMACULATE LANDSCAPING WITH FULLY FENCED BACK YARD
ONLY $79,900
OPEN HOUSE
SATURDAY 2 to 4
ALL STAR REALTY LTD
WE TAKE TRADES
JIM WEST
386-1255 or 595-4094

Montreal Trust
REAL ESTATE
OPEN HOUSES

3750 CRESTVIEW SATURDAY 1:30-4:00
- Cadboro Bay super seaview
- Sandy beach — swim — 5-minute walk
- Family home
- Master bedroom ste. with 5-pce. bath and walk-in closet
- Close to University
- Easy-care lot

VERY REALISTIC AT $114,900 MLS
In attendance:
EDWARE W. PROKOSCH 477-2194
ROY KAISER 477-6813
MONTREAL TRUST CO. 386-2111

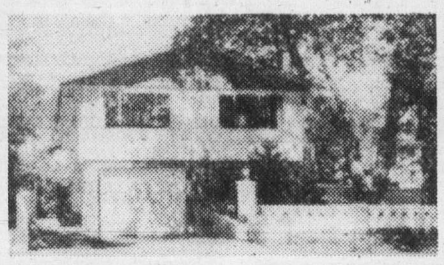

1272 KINGS ROAD FRI. & SAT. 2-4:30
This bright, well built, 3-bedroom, cathedral entrance style home is located in a quiet and convenient setting. L-shaped dining room, kitchen with eating area, full partially-developed basement with REC ROOM. Private yet easy-care lot. Perfect family home in a great area. Hurry on this one, new MLS. Offered at $76,900.
DAVE HELM 595-2654
MONTREAL TRUST CO. 386-2111

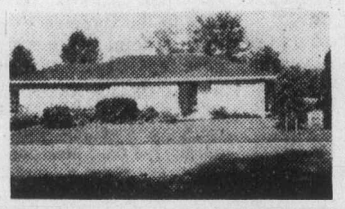

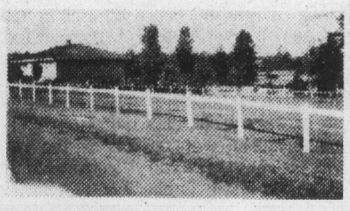

BRAEFOOT VALLEY
This custom-built executive home features the precision work of caring professional artisans. Built in 1964 for present owner, the care and development must be seen to be appreciated. Approx. 1500 sq. feet, the main floor consists of gleaming hardwood, two bedrooms, separate dining room, two fireplaces, family room off kitchen, extra bedroom and bathroom in full basement.
The 2.25-acre property is beautifully-landscaped, corralled nicely for horses, two-stall barn, plus tack room, hay storage room. Two road frontages for future potential.
CENTURY 21 SUBURBAN REALTY 1978
478-8316 TOM DUNCAN 477-2462 7-27

OPEN HOUSE SATURDAY 2-4:30
616 NORMANTON COURT
ADJACENT TO PEMBERTON PARK

A BEAUTIFUL HOME ON A QUIET CUL-DE-SAC
This spectacular home incorporates all that is best about modern housing while retaining a gracious charm and undoubted quality. This home has large reception rooms with vaulted ceilings. There is a peaceful living room with a fireplace and many windows looking on to the park-like surroundings. The dining room will accomodate 10-12 guests. The fully equipped kitchen is kept bright and cheery by a large skylight. There are 3 bedrooms with the master bedroom having a 4 piece ensuite. There is a second 4 piece bathroom. In the enormous basement there is a very attractive gaming room with a fireplace and glass doors leading into the garden. There is a generous double garage. Lots of room for further development. Offered at $179,000. Call:
PETER BARDON Cedric Steele Realty Ltd.
388-6258 or 384-3947 7-27

50% Sold . . .
Your chances of owning one of these beautiful suites have already been cut in Half.
Beautiful 1 & 2 bedroom suites from
$36,900 to $46,900 . . .
Fireplaces . . . kitchens with eating areas and windows . . . underground parking. . . skylights and an excellent location make this building your best buy in Victoria today.
OPEN DAILY
2631 Prior
Noon to 5 p.m.
Phone 386-3315
another Vista Homes project
Vista Chateau
Inquiries: 386-3315
We'll pick you up

Mrs. Dove Jeanes of Davis Realty & Mortgage Corporation is pleased to present the unique 900-sq.-ft. residence of Mr. and Mrs. Robert A. Bown for your inspection and purchase.
OPEN SATURDAY AND SUNDAY
FROM 2 O'CLOCK TO 4 O'CLOCK
$54,900

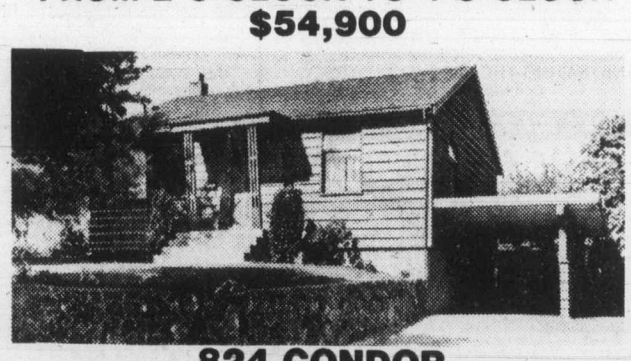

824 CONDOR
(Take the Gorge Road heading west, turn left onto Tillicum, right onto Colville, by the Gorge Vale Golf Course, left onto Condor)
This little gem offers a spacious living room, 2 bedrooms, bathroom and large kitchen with built-in dishwasher, as well as a full basement plus garden house. The backyard is fully fenced and will offer a delicious crop of fruit by September 1st, the day you move in.
This home has been totally renovated with a great deal of care and love, from the wiring to the copper plumbing, to the 60-gallon hot water tank and the outstanding quality front door.
Don't hesitate, the owners have purchased a larger home to accommodate their growing family. For prior viewing, please call Dove Jeanes, 598-1000, or 388-6275, Pager 2510. (Exclusive.) 7-27

Bay of Quinte official joining Fairfield ministry

Rev. Joe Price coming to Victoria in September

By LYNN JONES
The Kingston Whig-Standard

When Rev. Joe Price takes up his appointment as minister of Fairfield United Church in Victoria this September, he will sever a two-fold connection with the Bay of Quinte Conference of the United Church of Canada.

First, he relinquishes his position as executive secretary with the conference and second, he will take over his first charge outside his home conference, except for a short-term pastorate he served with the Methodist Church in New York.

Price, who served as the conference's executive secretary for nine years, explains his new challenge thus:

"In the work I have been asked to do for the past nine years, I have a feeling I have done all I can. I am now seeking to move on to something new and although my service as executive secretary to the conference has been a demanding one, I have kept in touch with pulpit work, inasmuch as I have preached at various churches 20 times a year during the past nine years. Preaching engagements have taken me to Toronto, Quebec and the Maritimes."

WHEN PRICE was appointed executive secretary in 1970 he became the Bay of Quinte's first. Of 12 such positions within the United Church across Canada, he has the distinction of being the longest-serving.

The Bay of Quinte Conference encompasses more than 25,000 square miles in central and eastern Ontario, an area equivalent in size to that of Nova Scotia. It includes the counties of Renfrew, Lenark, Leeds, Frontenac, Lennox and Addington, Hastings, Prince Edward, Northumberland, Peterborough, Haliburton, Victoria, Durham, Ontario, parts of York and Nipissing.

THE POPULATION of the area is approximately 55,000. Of that population, 35 per cent are under the pastoral care of the United Church.

"My role as executive secretary," Price said, "was to represent the national church and to interpret the policies and actions of the United Church to the local conference and, in turn, interpret the conference to the national church. A major portion of my duties was to co-ordinate the work of the conference's field staff.

BEFORE HE made a commitment to enter the ministry in June, 1956, it is quite conceivable that Joe Price could have become a professional football player with Hamilton Tigers.

He had served with the Canadian army for a year (1944-45) and on discharge went back to finish high school at Tweed. During that year, the high school football team won the Central Ontario Secondary School Association (COSSA) football championship.

"I WAS AS hard as rock at that time," Price recalls, "and I played as flying wing. I received an invitation, along with two other teammates to try out with the Tigers but I turned the offer down as I felt I was needed in the family business at home."

Home at that time was Actinolite. He had moved there as a young boy when his father, a United Church minister, accepted a call to the charge in 1931. Prior to that there had been parsonages in Coboconk and Minising, near Barrie, where Mr. Price was born.

MARRIED IN 1948 to Susie Gordon, Price worked as a lumberman for himself and as a surveyor with the department of highways. Later, he joined his brothers in a joint business venture.

The decision to become a minister occurred in June, 1956, Price recalls. His background, undoubtedly, had a lot to do with it. Not only had his father, of Welsh-Irish ancestry, been a minister, but his mother, a war bride from England during the First World War, traced one of her ancestors back to one of John Wesley's circuit riders.

"I FELT a call to the ministry," Price added. "I sold the home I was living in and the share of the business and headed for Kingston to see what my chances were.'

He was accepted into Queen's Theological College and began his studies. During his years at Queen's, Price served as student minister at Amherst Island, a summer in Saskatchewan and a three-year ministry at Perth Road. In his final year he was assistant minister at Sydenham Street United Church.

ON GRADUATION, Price was stationed at Bath for two years, then on to a Methodist church in Purdys, New York, while preparing for a master's degree at Union Theological Seminary. He was, at this time, on a travelling scholarship from Queen's Theological College, an award for being the top student of the year.

From 1966-71, Price was minister of Queen Street United Church, Lindsay. In his last year there, he was appointed executive secretary of the Bay of Quinte Conference.

FOR HIS remaining time in Kingston before moving to Victoria in September, Price will put the finishing touches to a PhD at the university of Ottawa on the history of the Bay of Quinte Conference.

"It's two-thirds completed and I hope to have it published in a year," he says.

The Prices have three children—Kathryn, 20, Andrew 18 and Peter, 16.

Asked if he was looking forward to his new charge, Price replied:

"YES, AND while I do have some real regret at leaving the Bay of Quinte where I have lived practically all my life, I do look forward to a return to the ministry to which I was called years ago, for which I was trained at Queen's and to which I have felt a real pull this last year. We have such a great country that I look forward to serving in another part of it."

Price's new church caters to the spiritual welfare of 450 families and one of its boundaries is the Pacific Ocean. Price says that with the kinder winter climate in British Columbia, he will be able to indulge in one of his favorite hobbies—gardening.

Holding Forth The Word of Life
Saanich Baptist Church
Royal Oak School, Wilkinson Rd. Entrance
10 a.m. to 12 Noon FAMILY BIBLE FELLOWSHIP
7 p.m. EVENING FELLOWSHIP HOUR
Pastor: Rev. Alex Shook, 479-0050

FIRST BAPTIST CHURCH
Quadra and North Park
11 A.M. "THE CHEERING STRENGTH OF HOPE"
John A. Watson and Cecil Barner
Organist and Choir Director: Mr. John Tunstall

FRIENDSHIP BAPTIST CHURCH
Welcomes you to its
10 a.m. Christian Education Hour
11 a.m. Worship Service
6 p.m. Evening Service
at Gordon Head Rec. Centre, 1744 Feltham Rd.
Pastor: Rev. E. Kratofil, B.A., B.D. 477-8478
Affiliated with the Baptist General Conference

★ NEW TIMES ★ NEW TIMES ★
VICTORIA BAPTIST CHURCH
S.B.C.
3220 Cedar Hill Rd. Cedar Hill Community Centre
fishers of men
Bible Study 9:00 a.m. 11:25 a.m.
Worship 10 a.m. 7 p.m.
Rev. Bo Brantley (Nursery Available) Phone 477-5474
"We Love, Because He First Loved Us" I John 4:19
Beginning July 1st, we are adding a second complete Sunday School following the new 10 a.m. Worship Service

Emmanuel
BAPTIST CHURCH
2121 CEDAR HILL CROSSROAD Tel. 592-2418
Team Pastors:
Norman Archer Lloyd Pierce
Edward Mackay Neil Parker
Come and worship at the beautiful "Garden Church" in the natural woodland setting
9:30 a.m. and 11 a.m.
"HOW TO CHANGE YOUR WORLD"
Pastor Archer preaching on the book of NEHEMIAH. The message this week describes how to develop personal inner strength to cope with outward pressures.
Full Sunday School Program at both services
"SUNDAY NIGHT AT 7"
"MUSTARD SEED SERVICE"

WESTERN COMMUNITY BAPTIST CHURCH
2612 SOOKE ROAD
No Sunday School for Summer. Morning Worship 10 a.m.
Pastor: Rev. Gordon Patterson, 478-2525

A Family-Centered Church 479-1733 479-5214
FIRST NAZARENE
4277 QUADRA
(Supervised Nursery)
9:45 A.M. Sunday School Classes for all ages
11 A.M. COMMUNION SERVICE
6 P.M. YOUTH SERVICE
KGDN — Dial 630 Sundays at 10:15 a.m.

KNOX
PRESBYTERIAN CHURCH
2964 Richmond Road
A Friendly Church That Cares
Rev. David A. Smith, B.A.
10 a.m.
The Rev. Dr. J. L. W. McLean
Nursery Facilities
MORNING WORSHIP FOR JULY AND AUGUST 10 a.m.
Visitors Most Welcome

TRINITY
PRESBYTERIAN CHURCH
2961 Tillicum Road at Gorge Shopping Plaza
The friendly church Close to Motels
11:00 A.M.
"HOW GOD JUDGES"
Nursery Facilities Available
Minister: Rev. G. D. Smith, M.A.

ELK LAKE BAPTIST
The Church by the Lake
5363 Pat Bay Hwy. 652-3676
Minister Emeritus Harry Pike
Minister: J. C. A. Barton
10:30 a.m. Padre Harry Pike

Douglas St. Baptist
Meeting temporarily at 1402 Vancouver St.
Pastors: Reed H. Elley
W. Jack Bingham
10:30 A.M.
"WHY NOT FOLLOW HIM?"
Studies in John's Gospel
7:30 P.M.
"THE HOLY SPIRIT IN YOU: PEACE"
A friendly Evangelical Church

VICTORIA ALLIANCE CHURCH
(Christian and Missionary)
1792 Townley St.—Pastor H. Orlin Craig—Telephone 592-1821
(Across from Richmond Elementary School)
9:45 a.m. Sunday School Hour
11 a.m. "REV. B. HARRISON
7 p.m. MR. GAVIN LANGLEY
(Tourists come as you are)

CHRISTIAN REFORMED
at Agnes off Glanford
10:30 A.M. MORNING WORSHIP
7:00 P.M. EVENING WORSHIP
Ministers: Peter W. DeBruyne and Dan R. Tigchelaar

REFORMED PREACHING
Holyrood House—Saltire Room—2315 Blanshard at Bay
Rev. R. C. Harbach, Minister in the Protestant Reformed Churches
SUNDAY, 10 A.M. Preaching on the Book of Philemon
3:30 P.M. Preaching on The Apostles' Creed
Radio Ministries
SUNDAY, KLYN-FM 106.5, 9 c.m., Lynden P.R. Church; at 4 p.m. Reformed Witness Hour
SAT., KARI 550, 10:45 a.m. BIBLE TRUTH MEDITATIONS
Wednesday, Home Bible Study Class — 8 p.m.
Friday, Children's Bible Class — 7 p.m.

St. Andrew's Presbyterian Church
Downtown — Douglas St. at Broughton Ministry:
Rev. Bruce Molloy and Mrs. Chrissie Hogg
11 A.M. "THE GREAT COMMISSION"
Nursery Care
7 P.M. "WHAT GOD SEEKS"
Rev. R. F. Cunningham
at both services.
DROP IN CENTRE, Wed., 10:30 a.m.-12:30 p.m., 643 Broughton
VISITORS WELCOME

PENTECOSTAL ASSEMBLIES OF CANADA

NORTH DOUGLAS PENTECOSTAL TABERNACLE
Douglas at Canterbury
Pastor: Rev. Harold Pendray
Visitation: Rev. G. Rowland Youth: Art Henkel
9:45 A.M. CHRISTIAN EDUCATION HOUR
11:00 A.M. "LITTLE FOXES"
7:00 P.M. "MANY DIADEMS"
—Everyone Welcome—

COLWOOD PENTECOSTAL CHURCH
Pastor: D. L. McMillan, 2250 Sooke Road
10:30 A.M. MORNING SERVICE
Summer Schedule combined Church and Sunday School
7 p.m. EVENING SERVICE

CHINESE PENTECOSTAL CHURCH
800 Princess
SUNDAY 9:45 a.m. Sunday School
11:00 a.m. and 7:30 p.m. Worship Services
Prayer — Wed., 7:30 p.m. Youth — Fri., 7:30 p.m.
Pastor: Rev. Steve Wong 383-3878

Glad Tidings
GOD'S WORD AS IT IS FOR MEN AS THEY ARE
PENTECOSTAL CHURCH
842 North Park St.
384-7633 384-0113
Pastor: E. AUSTIN — Youth: D. PENNOYER — Music G. KRAUSE
Sunday 9:45 a.m. FAMILY BIBLE SCHOOL
● Bus Service—595-7393—or Church Office
11 A.M.
"THE TRIUMPHANT BELIEVER"
● Pastor Austin
7 P.M.
"CHOOSE YOU THIS DAY"
● Pastor D. J. Pennoyer Speaking
● Special Music and Singing
Find Reality in Christ at Glad Tidings
A special welcome to all visitors

CHRISTIAN APOSTOLIC CHURCH
Original Christian Doctrine
SUNDAY SERVICE & SUNDAY SCHOOL
11:00 A.M.
2663 Shelbourne St., Victoria

GREEK Orthodox Church
(Russian Synod)
For Service Times Contact:
Rev. Fr. Gleb Jensen
3801 Cadboro Bay Rd.
Phone 477-8892

SAANICH COMMUNITY CHURCH
MENNONITE
990 Falmouth Road
10 A.M. FAMILY WORSHIP
Pastor Paul Unger
477-4387 or 384-8841

BERACAH BIBLE CHURCH
5550 Hamsterly Rd.
Sunday Services
10 a.m., 11 a.m. and 7 p.m.
FOY L. SPIVEY, Pastor
Independent Fundamental

DRIVE-IN CHURCH
Esquimalt Plaza
(Parking Lot)
1153 Esquimalt Road
SUNDAY EVENINGS IN JULY
7 P.M.
SPECIAL MUSIC: Band, Songsters, Singing Company, Timbrelists, Soloist, Congregational Singing, Bible Message.
SPONSORED BY: The Salvation Army, Esquimalt Road Corps, 1245 Esquimalt Road.

THE SALVATION ARMY
VICTORIA CITADEL CORPS
757 Pandora Avenue
Corps Officers:
Major and Mrs. John Wilder
9:30 a.m. Sunday School
"Make Sunday School a Family Affair"
11:00 A.M. Holiness Meeting
7:00 P.M. Evangelistic Meeting
A Warm Welcome awaits you

CHRISTIAN SCIENCE
SUNDAY SERVICE AND SUNDAY SCHOOL 10:30 A.M.
SUBJECT:
"TRUTH"
★
WEDNESDAY TESTIMONY MEETINGS, 8 P.M.
★
FIRST CHURCH OF CHRIST SCIENTIST
1205 Pandora at Chambers
Victoria, B.C.
Elevator, Nursery, Parking
★
Reading Room Open Daily
1210 Broad Street
Welcome

Queens Avenue APOSTOLIC CHURCH
(fundamental—pentecostal)
804 QUEENS AVENUE
REV. ALAN McLEAN
382-7833 or 595-3782
GOSPEL MUSIC MEETING
with
DAVE BLACK and THE CHRISTIAN COMPANY
11 A.M. in the Church
7 P.M.
Beacon Hill Bandshell

OPEN AIR SERVICE
BEACON HILL PARK
At Bandshell, Sunday, 7 p.m.
(Rain or Shine)
By the Queens Avenue Apostolic Church
In Charge: The Pastor, Rev. Alan McLean
Music by Church Members and Special Group of Dave Black and The Singing Christians of Bellingham, Wash.
Auspices: Park Services Interdenominational

THE CHRISTADELPHIANS
1396 McKenzie Avenue
Great News FOR THE World
"GREATER LOVE HATH NO MAN"
G. Hoult
Bible Address Everyone Welcome
Sunday 7:00 p.m. No Collections
Sunday School 9:20 a.m. Memorial Worship 11:00 a.m.

VICTORIA TRUTH CENTRE
1201 FORT ST.
DR. E. M. SMILEY, Minister
11 a.m.
"COMING OF AGE—AGAIN"
Rev. Greg Skala

Pastors: JOHN STONE RON LEECH
trinity christian centre
949 FULLERTON AVE.
383-4185
10 A.M.
MORNING WORSHIP,
Pastor Stone Ministering
6:30 P.M.
EVENING WORSHIP,
with Pastor Robert Pruett of Harbor Church, Lomita, Calif.
TUES., 7 P.M. PRAYER MEETING

UNITY OF VICTORIA
The Church of the "Daily Word"
AT THE
EMPRESS HOTEL
HUMBOLDT ROOM
(enter at 635 Humboldt St.)
2 SERVICES SUNDAY
9:30 A.M. & 11:00 A.M.
Church Office — 635 Humboldt St. #9 and #11
Hours: Mon.-Fri. 10-4 382-1613
MARVIN ANDERSON, Minister
Unity Church of Victoria is affiliated with Unity of Vancouver, Unity School of Christianity and DAILY WORD MAGAZINE
UNITY

Central BAPTIST CHURCH
833 PANDORA AVENUE
PHONE—385-7786
PASTOR: R. D. HOLMES
Preaching Christ Crucified, Risen, and Coming Again.
MISSIONARY EMPHASIS SUNDAY
★ 8:45 & 11 A.M. Two Similar Services
DON RICHARDSON
Author: "Peace Child" — Missionary, Irian Jaya
Representing: The U.S. Centre for World Mission
★ 9:50 A.M. FAMILY BIBLE STUDY
Special feature in Adult Department
"PENETRATING THE LAST FRONTIERS"
Don Richardson
★ 7 P.M.
DR. R. E. BRACKSTONE
Chatham, Ontario
● Missionary reports
● Farewell to Doreen Hodges
● Reception following
VICTORIA'S DOWNTOWN FELLOWSHIP BAPTIST CHURCH

Victoria Church of The Way
Meeting at
LEONARDO DA VINCI CENTRE
195 Bay Street 388-5334
A Team Ministry:
EXECUTIVE PASTORS: REV. BILL JOHNS and DOUG ROBERTS M.D.
MINISTERS: TED FOLLOWS
EVANGELISTS: DOUGLAS KOOY and BRIAN RUUD
10:30 A.M.
DR. DOUG ROBERTS
7:30 P.M.
JUNE NEWMAN
MINISTERING
FINAL SERVICE BEFORE SHE LEAVES FOR HAWAII
Author of "Scripture Keys for Kingdom Living"
SEEING THE POWER IN GOD'S WORD
FOR THE BELIEVER
HEALING THE WHOLE PERSON
PRAISE—WORSHIP COMMUNION
10:30 A.M
Nursery provided
7:30 P.M.
INSPIRATION SERVICE
SISTER CHURCHES ON THE ISLAND
For Information Phone:
DUNCAN 748-0494
NANAIMO 758-4361
PARKSVILLE 468-9897
PORT ALBERNI 723-7139
CAMPBELL RIVER 287-8673 or 287-9308
A NON-DENOMINATIONAL CHARISMATIC FELLOWSHIP

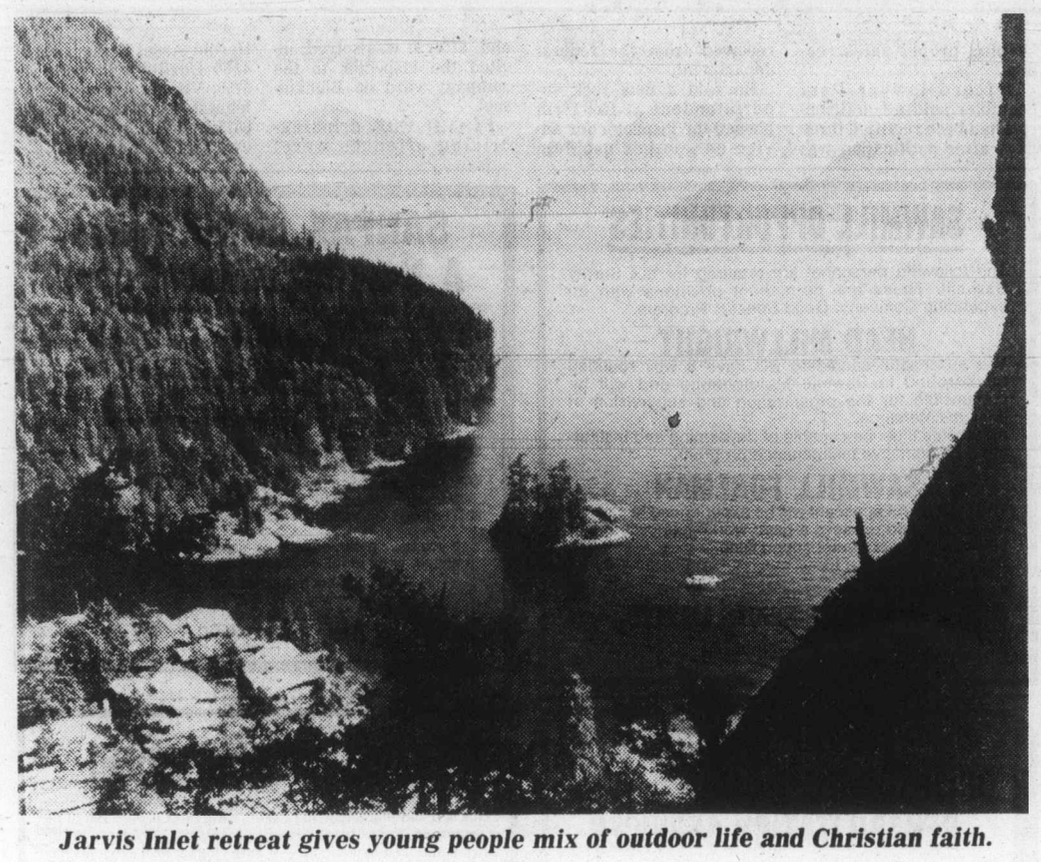

Jarvis Inlet retreat gives young people mix of outdoor life and Christian faith.

Youth camp booked solid

Young Life of Canada's summer camp has got a full house—but there's always next year, association spokesman Bill Cole said recently.

Cole said the Christian organization's Malibu Camp, on Jarvis Inlet north of Vancouver Island, is booked solid for the entire summer.

The wilderness camp has been taking youths in the Grades 9 to 12 age group since Young Life acquired the facility in 1953.

Cole said Malibu was originally built as a retreat for Hollywood jet-setters, but never managed to get off the ground in that capacity.

It now provides an ideal setting for young people from all denominations to not only get close to nature but "to hear the Christian faith in simple, realistic terms and to get a glimpse of what the Christian faith is all about."

Cole said that in their week-long visits to the camp the youths get to go backpacking, sailing or fishing—but the main thrust of the operation is to see that they are introduced to religion as a day-to-day, living thing, and not something stuffy that's removed from real life.

Young Life is an international organization that is Christian, but non-denominational. The association was formed about 38 years ago in the United States and has had offices in Victoria for the past 17 years.

A week at the summer camp costs $135 plus transportation. The total cost for those leaving from Victoria was $150 this summer.

Cole said anyone interested in the camp or Young Life's other activities should contact the Victoria office.

Perspectives

By Rev. J.H. Davidson

Christianity did not begin in organization. The early Church was a very loose fellowship.

Christianity did not begin with acceptance of the Bible. Holy Scripture for the first Christians was the Old Testament, the sacred book of the Hebrews which they viewed in the perspective of their commitment to Jesus Christ. The New Testament was product of the early Church, a precipitate of the faith of the first Christian believers.

Christianity began when 12 men responded to the invitation of Jesus of Nazareth, "Follow me." It received its direction and its dynamic when, after the crucifixion, those who had chosen to follow him—the original 12 and many others—became aware that death had not defeated him and that he was for them a creative Presence, not a dead hero but a living Lord. Explain it how you will, that awareness was, and is, the ground of Christian faith.

The earliest Christians were not required to accept a tidy package of doctrines and practices; they were required only to commit themselves to Jesus Christ. But changes came rather quickly. And with them, doctrines developed, Christian theology began. As Christians thought about their faith, sought to make it communicable, tried to answer their critics, schemes of doctrines emerged.

Critics of Christianity have charged that the early fires of faith became piles of dead cinders—and some have suggested that theology, a concern for doctrines, has been the fire-extinguisher. Would Christianity today be better off if we were to forget all about doctrines, if we were to outlaw theology?

When Christians wrestle intellectually with their faith, they inevitably develop doctrines and formulate creeds. Faith not sustained by hard, careful thinking is as perishable as a soap-bubble. Bad doctrine, intellectually shoddy doctrine, may tend to extinguish the fires of faith, but good doctrine stokes those fires. (Doctrines, unfortunately, are sometimes stated in difficult and confusing ways. Someone has said that a highbrow author is a man who can write about something he doesn't quite understand and make you think it's all your fault. I am reminded of that at times when I am reading theological books.)

William Temple, an Archbishop of Canterbury who was one of the more influential theologians of this century, wrote that "Doctrine is of an importance too great to be exaggerated, but it's place is secondary not primary." He added, "I do not believe in any creed, but I do use creeds to express, to conserve, and to deepen my faith."

Doctrines are simply aids to faith, tools of faith. Theology—the whole scheme of formulating and criticizing doctrines—is necessary to faith, but it can in no way take the place of faith. Faith is not primarily a matter of propositions; faith is primarily a matter of trust and commitment and venture—and it gets its validations in the living of it.

You do not have to accept a package-deal of doctrines, some of which may seem to you false or silly, before you can take the way of Christain faith. Reinhold Niebuhr showed a common-sense—common-sense quite consistent with New Testament teaching—when he told a troubled young sceptic that he saw no reason why faith should not be bought on the installment plan.

Australian lecturer to visit

Dr. Leon Morris, principal of Ridley College, Melbourne, Australia, and guest lecturer this summer at Regent College, Vancouver, will visit St. Matthias' Anglican Church, Richmond and Richardson, Aug. 4 and 5.

This noted biblical scholar and author will present a lecture and discussion time for local clergy on *What is a Gospel* on the afternoon of Aug. 4.

That evening, at 7:30 p.m., he will present a public lecture entitled *New Church—Old World.*

He will also preach at the 10:30 a.m. service Aug. 5, his sermon title being *On Being Righteous.*

•

The eighth in the summer gospel services in Beacon Hill Park will be held at Cameron bandshell on Sunday at 7 p.m.

It will be by Queens Avenue Apostolic Church, with Rev. Alan McLean in charge. Several speakers will be heard in testimonies and in the proclaiming of the Good News of the Gospel.

Musicians will come from the church and a special group consisting of Dave Black and the Singing Christians from Bellingham, Wash., in vocal and instrumental items by the whole company and in solos, duets, and trios.

A pre-service musical interlude will start at 6:45.

These outdoor gospel services are sponsored by Park Services Interdenominational. The attendance at last Sunday's service was over 500.

•

Christ Church Cathedral's annual summer recital series continues today at 4 p.m. with a program presented by Erika Kurth, soprano. Mrs. Kurth will be assisted by James Kennedy, flute, and Norman W. Hurrle, organ, in works by Bach, Handel, Scarlatti, Rodriguez, and Roussel. There are recitals each Saturday in July and August at 4 p.m. in the cathedral at the corner of Quadra and Rockland streets. Admission free.

Church chronicles

Morris

. . . Ridley principal

Missionary back to speak

Don Richardson will preach at his home church, Central Baptist, 833 Pandora, at both the 8:34 a.m. and 11 a.m. services on Sunday.

Don, a Victoria boy, graduated from the old Mt. View high school and then trained for missionary work.

He attended Prairie Bible Institute, Three Hills, Alta., where he met his wife Carol.

In 1962 they sailed with their then four-month-old son Stephen to Dutch New Guinea (now Irian Jaya, Indonesia) where they served as general missionaries to tribal peoples.

They spent 13 years there with the Regions Beyond Missionary Union, working in the southern swamp-lowlands with an isolated and previously unreached tribe of former head-hunters and cannibals, the Sawi.

Richardson

. . . Victoria native

The Richardsons' work involved a large variety of tasks, including operation of a medical clinic, the deciphering and learning of a completely unwritten language and translating of the entire New Testament and other literature into the tribal language. They built a home, church, an airstrip and a large houseboat during their time there.

Don has authored two books as well. *Peace Child* was made into a film which has been shown extensively on television in both Canada and the U.S. His most recent book is *Lords of the Earth.*

Don and Carol and their family, three boys and one girl, now live in Pasadena, Calif., where Don is a staff member at the U.S. Centre for World Missions. The centre seeks to focus missions strategy and resources to reach 2.5 billion forgotten people of the world.

Refugee expert coming

One of the most widely experienced persons on the needs of refugees throughout the world will speak Sunday in St. John's Anglican Church, 1611 Quadra, at 9:30 and 11 a.m.

George Cram, Secretary of the Primate's World Relief and Development Fund, is also chairman of the Canadian Inter-Church Committee on Human Rights in Latin America. He has been responsible for stimulating and shaping much of Canada's response to refugees.

He has served in the barrios of the Dominican Republic and Venezuela and has encountered the desperate needs of the growing numbers of world refugees. He recently returned from Africa after attending a conference on refugees under the sponsorship of the All Africa Conference of Churches.

Cram is best known for leading the tour of three members of the House of Commons on their fact finding tour of Chile, Argentina and Uruguay.

He will address the question of refugees to Canada and the practical needs sponsors are asked to share. For information 383-7169.

Silver Threads

VICTORIA

MONDAY - FRIDAY—8:30 a.m., drop-in, cards, shuffleboard, pool, library; 11:30, lunch.

MONDAY—1 p.m., stamp club; 1:15, bridge; 7, whist.

TUESDAY—9 a.m., rods and reels; 1:30 p.m., films.

WEDNESDAY—1 p.m., chess club; 7, whist.

THURSDAY—11:30 a.m. to 1 p.m., health counselling.

FRIDAY—1 p.m., duplicate bridge; 1:15, bridge; 7, cribbage.

SATURDAY—11 a.m., drop-in, cards shuffleboard, pool; 1 p.m., chess club; 1:30, whist; 7, 500 card game.

SUNDAY—1 to 4 p.m., drop-ins.

SANNICH

MONDAY - FRIDAY—8:30 a.m., billiards, shuffleboard, drop-ins, pingpong.

MONDAY—11:45 a.m., lunch; 1 p.m., duplicate bridge.

TUESDAY—9 a.m., carpet bowling; 11:45, lunch; 1:15 p.m., progressive whist.

WEDNESDAY—8 a.m., Harrison Hot Springs trip; 11:45, lunch.

THURSDAY—9 a.m., carpet bowling; 11:45, lunch; 1 p.m., progressive bridge; 7, bingo, everyone welcome, proceeds to furnishings fund.

FRIDAY—9 a.m., carpet bowling (beginners); 11:45, lunch; 1:30, jacko; 7:30, progressive whist.

SATURDAY—1:30 p.m., cribbage, billiards, drop-ins.

Tickets on sale for Gulf Islands, Aug. 8; Alice Lake and Brandywine Falls, Aug. 15; P.N.E., Aug. 22. Volunteers needed to drive handicapped members to and from centre, 382-3151. Tea and coffee served daily at 10 a.m. and 2:30 p.m.

SIDNEY

Monday - Friday—Centre open, cards, library, billiards, morning coffee, afternoon tea:

Monday—10 a.m., dance-for fun; billiards; quilting; noon lunch; swim club; chess, 7 p.m.

Tuesday—10 a.m., sêranaders practice; painting; noon lunch; 1 p.m., whist; painting; 7, shuffleboard and night games.

Wednesday—Noon, hot dinner; 1 p.m., mah-jong; 7, duplicate bridge.

Thursday—10 a.m., carpet bowling; noon lunch; 1 p.m.,bridge; 7, crib.

Friday—10 a.m., keepfit; senior ceramics; quilting; noon lunch; 1:30, Silver "T" Bells; 2, jacko; 7, evening cards.

Saturday - Sunday—Open for drop-ins, 1-4 p.m.

Trip tickets on sale: Aug. 14, Harrison Hotsprings; Aug. 22, P.N.E. trip; Sept. 11-13, Sunshine Coast trip; the deposit on the Sunshine Coast is due Aug. 10.

ESQUIMALT

MONDAY—12 noon, lunch; 1:30 p.m., carpet bowling.

TUESDAY—12 noon, lunch; 1 p.m., chess; 1:30, carpet bowling.

WEDNESDAY—12 noon, hot lunch; 1 p.m., whist, "drop-in" crafts.

THURSDAY—12 noon, lunch; 1 to 1:30 p.m., public health nurse visits.

FRIDAY—10 a.m., ceramics (Heather Dent studios), carpet bowling; noon, lunch.

LUTHER COURT

SUNDAY—7 p.m. film *Grey Owl.*

MONDAY—9 a.m. devotion, 9:15 exercises, 10:15 current events. 1:30 p.m. liquid embroidery.

TUESDAY—9 a.m. devotion, 9:15 exercises, 10:15 current events. 1:30 p.m. whist/crib.

WEDNESDAY—9 a.m. devotion, 9:15 exercises, 10:15 current events. 1:30 p.m. ceramics, 7 p.m. bingo/bridge.

THURSDAY—9 a.m. devotion, 9:15 exercises, 10:15 current events, 10 a.m. leather craft. 1:30 p.m. mixed crafts.

FRIDAY—9 a.m. devotion, 9:15 exercises, 10:15 current events. 1:30 p.m. carpet bowls/shuffle board, 7 p.m. bridge.

SATURDAY—1 p.m. bus trip—Sidney. Afternoon tea—Luther Court.

NEW HORIZONS

The Fairfield Activity Centre (New Horizons), 1330 Fairfield Road, will be open during July and August on Mondays and Thursdays only, from 10 a.m. to 4 p.m.

Bingo as usual on Thursday afternoons and Monday evenings. Everyone welcome.

Few vacancies for the Powell River and Sunshine Coast tour, Aug. 27 and 28. Phone 384-6542 for reservation, or 383-0863.

Anglican

ST. MATTHIAS'
Richmond at Richardson
Rector:
Canon W. E. Greenhalgh L.Th.
Assistant:
Rev. G. H. Rogers, B.S.W., M. Div.
8 a.m. Holy Communion
10:30 a.m. Mattins
Nursery

ST. BARNABAS
Belmont and Begbie
7:50 a.m. Matins and Communion
10:30 a.m. Sung Mass
Bp. R. J. Pierce, D.D.
7:30 p.m. Evensong
The Rev. Canon W. E. Greenhalgh
HOLY COMMUNION DAILY
Fr. D. R. Chassels 595-8242

ST. GEORGE THE MARTYR
Cadboro Bay Road and Maynard Street
Rev. Peter McCalman, 477-0705
8 a.m. Holy Communion
9:30 a.m. Family Eucharist
11 a.m. Choral Eucharist

St. Peter's
Quadra at St. Peters Rd.
Rev. Charles Hamer 386-0111
9:00 a.m. Holy Communion
10:30 a.m. Holy Communion
Thurs., 6:30 p.m.
Family Service

St. Luke's
Cor. Cedar Hill and Cedar Hill X Rd.
Rector:
The Rev. D. Edward F. Moulden
8:00 a.m. Holy Communion
11:00 a.m. Mattins

St. Philip's
Neil Street and Eastdowne Road
Rector—Rev. D. Neil Robinson
8:00 a.m. Holy Communion
9:15 a.m. Family Eucharist
11:00 a.m. Choral Communion

christ church cathedral
Quadra at Courtney
2 blocks up from Douglas
8:00 a.m. Holy Eucharist
9:30 a.m. Family Eucharist
11:00 a.m. Sung Eucharist
5:15 p.m. Holy Eucharist
7:30 p.m. Evensong
WEEKDAYS
Mattins 9:00 a.m.
Evensong 5:15 p.m.
Holy Eucharist
Tues. and Wed. 11 a.m.
Thurs. 7:30 a.m.
Fri. 12:15 Noon
SUMMER RECITAL SERIES
Sat., 4 August — 4 p.m.
FIVE MYSTICAL SONGS
William Broadhead, baritone
Norman Hurrle, piano
The Cathedral Choir

ST. MARY'S
ELGIN ROAD
8:30 a.m. Holy Communion
9:30 a.m. Family Service
11:00 a.m. Mattins
Preacher: The Rector
7:00 p.m. Holy Communion
Thurs. 10:30 a.m.
Holy Communion

St. John's
1611 Quadra near Pandora
8:00 a.m. Holy Communion
9:30 a.m. Family Communion
11:00 a.m. Morning Prayer
Speaker: Mr. George Cram
at both services.
THURS. 10:30 A.M.
Holy Communion
Canon Robert MacRae, Rector
383-7169

United

METROPOLITAN UNITED CHURCH
Pandora at Quadra Street
For a Closer Walk With God
11:00 A.M.
"NOT GOOD IF DETACHED"
Guest Speaker:
The Rev. J. M. Wood
Child care in Reg Harris Centre

ST. AIDAN'S UNITED
Richmond at Cedar Hill X Road
REV. J. RAE ALLAN
10 A.M.
MORNING WORSHIP
Creche Provided
Supervised class activities for children up to 8 years.

CENTENNIAL UNITED CHURCH
Gorge Road and David Street
(Opp. Colony Motor Inn)
Rev. G. A. McMechan
11:00 A.M.
"I CAN SEE"
Sunday School and Creche
Mr. Ernest Williams—Organist

OAK BAY UNITED CHURCH
Granite and Mitchell
WORSHIP
11 A.M.
"THE GOSPEL"
Rev. Bill Van Druten
Nursery
DIAL-A-PRAYER 595-3635

FIRST UNITED CHURCH
Quadra at Balmoral
MORNING WORSHIP
11 A.M.
"FEAR AND HEREAFTER"
Rev. Hugh Hunter
Nursery and Toddler Facilities Available

2033 Belmont at Pembroke 595-4796
Sunday Worship 11:00 am
Colquitz Church
UNITED CHURCH
Guest Speaker
Rev. Clare Holmes
Soloist: Susan Littlejohns
Minister
Rev. Robert F. McPherson
Organist Margaret Wilmshurst
Music Director
Bert Storar
NurseryCare

CADBORO BAY UNITED
2625 ARBUTUS ROAD
Rev. John M. Davidson, 477-2715
SUMMER SERVICES
10:00 A.M.
Special Welcome to Visitors and Tourists
Nursery Care Provided
Fellowship hour following Worship

GORDON HEAD UNITED CHURCH
Rev. Russell K. Vickers
Minister
477-0412, 477-6505
11:15 A.M.
MORNING WORSHIP
Nursery for children
Meeting at St. Dunstan's Church, corner of Tyndall and San Juan

FAIRFIELD
Moss St. and Fairfield Rd.
Organist: Robert Cooper, L.L.C.M.
Summer Services at
11 A.M.
with Guest Speaker
REV. K. M. WOOD, B.A., B.D.
Nursery for Children

JAMES BAY UNITED CHURCH
511 Michigan Street
A friendly church serving the whole community since 1891
Morning Worship — 11:00 a.m.
Cordova Bay U.C.W.
Minister: Rev. Bert Forsythe
385-7375 384-5821

CITY AND DISTRICT CHURCHES

GOSPEL CHAPELS

OAKLANDS CHAPEL
Fernwood and Cedar Hill Road
SUNDAY
9:30 a.m. Breaking of Bread
11:15 a.m. Sunday School and Family Bible Hour
Speaker: Mr. O. Horton
6:30 p.m. Evening Service
Speaker: Mr. R. Gill
THURSDAY
8:00 p.m. Prayer and Bible Study

VICTORIA GOSPEL CHAPEL
935 Pandora Avenue
SUNDAY
9:30 a.m.—Lord's Supper
11:15 a.m.—Sunday School and Family Bible Hour
Speaker: Mr. Roy Campbell
7:00 p.m. Evening Service
Speaker: Mr. Tom Kirkpatrick
WEDNESDAY 7:45 P.M.
Missionary Prayer Meeting

BETHESDA GOSPEL CHAPEL
1900 Oak Bay Ave.
SUNDAYS:
9:30 a.m. Remembrance Meeting
11:15 a.m. Family Hour
7 p.m. Gospel Service
WEDNESDAYS: 7:30 p.m.
Prayer and Bible Study
Enquiries 595-4926 or 385-3273

SPIRITUALISM

OPEN DOOR SPIRITUALIST CHURCH
1600 Cook Street
SUNDAY, 7:00 — Mrs. I. Parsons
WEDNESDAY, 7:30 p.m.
Mrs. P. Mavell, Healing
The Friendly Church

THE FIRST SPIRITUALIST CHURCH
"The Church of Two Worlds"
819 Fort Street
SUNDAY SERVICE 11 A.M.
Pastor: Julian North
Organist: Grace Hawkins
Clairvoyance and Healing
VISITORS WELCOME

SEVENTH DAY ADVENTIST

SEVENTH DAY ADVENTIST CHURCH
983 Pandora Ave. at Vancouver St.
Sabbath School—9:30 a.m. Saturday
Worship Service—11:00 a.m.
Wednesday—7:30 p.m.
Pastor: Lynn Baerg (721-3739)

LUTHERAN

LUTHERAN CHURCH OF THE CROSS
Cedar Hill and Cedar Hill Cross Roads
Alfred J. C. Johnson, Pastor, 477-3851
SUNDAY
10 a.m. Divine Worship Service
11 a.m. Sunday School and Bible Classes
The Church Where Families Worship Together
Evangelical Lutheran Church of Canada
(E.L.C.C. formerly A.L.C.)
Visitors Welcome

HOPE LUTHERAN CHURCH
MISSOURI SYNOD
1924 Carrick Street off Foul Bay
The Rev. L. M. Carlson, Pastor 592-2308
10 a.m.
DIVINE WORSHIP SERVICES
9:15 a.m.
Sunday School Bible Class
A Church of "*The Lutheran Hour*" and "*This is the Life*"

GRACE LUTHERAN CHURCH
1273 Fort Street 383-5256
Minister: Rev. Ronald C. Nelson
Lutheran Church in America
(Across from Central Junior High)
10:00 a.m.
WORSHIP
Everyone Welcome

GOOD SHEPHERD LUTHERAN
2815 Cedar Hill Road
Rev. Fred Knebel, 658-8043
10 a.m. English—11 a.m. German

REDEEMER LUTHERAN CHURCH
Corner Jacklin and Jenkins
10 a.m. Worship
Minister Herman Bickel, 478-8850

The Anglican Catholic Church
— Parish of St. Athanasius —
SUNDAY SUNG MASS — 1:30 P.M.
at Grace Lutheran Church
1273 Fort Street
Fr. P. D. Wilkinson Fr. Roland Palmer, S.S.J.E. Fr. R. C. Henstock
Upholding Our Anglican Catholic Heritage

ANGLICAN RENEWAL CENTRE
Prayer and Praise Service
Every Friday 7:30 p.m.
in
St. Saviour's Church
Cor. Catherine & Henry Sts.

Reformed Episcopal
CHURCH OF OUR LORD
Humboldt and Blanshard St., Victoria, B.C.
11:00 A.M.
MORNING WORSHIP
Rev. Dr. A. J. Mowatt
Final Sermon
Ministers:
Rev. Dr. A. J. Mowatt and
Rev. Charles W. Dorrington.

ST. ANDREWS CATHEDRAL (R.C.)
Blanshard and View Street Phone 388-5571
Sunday Masses: 8:00 a.m., 9:30 a.m., 11:00 a.m. 12:30 p.m. and 5:00 p.m. 5:00 p.m. Saturday
Confessions: Saturday 11 a.m. to Noon, 3 to 4 p.m. and 7 to 7:30 p.m.

Provincial Court

Fines totalling $12,385 were levied Friday in Victoria provincial court by Judge Fred Green against a 50-year-old Victoria businessman who pleaded guilty July 5 to eight counts of income tax evasion.

Alois Mayr, of 4241 Blenkinsop, was fined as a director for Capital Builders Ltd., 3375 Whittier, in connection with failures to declare a total of $113,225.20 in taxable income, which amounted to $30,987.25 in federal taxes, from 1974 to 1976.

Included in allegations made by crown counsel Brian Sedgwick of Vancouver were schemes in which Mayr's personal expenses, such as family trips to Hawaii, San Francisco and the Caribbean, and an indoor swimming pool, were claimed. He also said employees' T4 slips showed non-taxable, living-out expenses after a deal was made to pay "straight" time instead of overtime wages in exchange for the false T4 slips, which benefited employees.

The fines ranged from a high of $5,600 to a low of $170 and the default time, in event the fines are not paid, amounted to a total of 10 months and 20 days.

A NEW CHARGE relating to all 23 men charged following the May 22 marijuana seizure near Sydney Inlet, 32 kilometres north of Tofino on the west coast of Vancouver Island, was read to 39-year-old William Terry Hines of San Rafael, Calif.

The addition is a charge of illegal entry into Canada and two other charges were amended to read the territorial sea of Canada instead of the county of Nanaimo. Hines and the others are also charged with importing marijuana into Canada, two counts of possession for the purpose of trafficking, and conspiracy to import marijuana into Canada.

A VICTORIA contracting firm was fined $1,025 after guilty pleas were entered on six counts under the Explosives Act.

Webb and Trace, 4251 Blenkinsop, received fines ranging from $50 to $300.

Crown counsel Derek Finall said a federal explosives inspector visited the company yard Feb. 13 and noted the infractions.

The firm was cited for storage of explosives in a non-licensed storage magazine, having a concrete incinerator too close to a magazine, not having vehicles inspected daily as required, not having a fire extinguisher on one truck, having four vehicles left unattended in the yard, and not keeping proper sales records.

Defence lawyer Paul Scambler said all deficiencies had been rectified three days after notification was received from the federal department.

He said a new rock superintendent at the firm phoned the inspector for advice on another problem and, after it was solved, invited the inspector to the company yard on Blenkinsop.

FINED FOR drinking-driving offences were: Harold Ansel Sather, 49, of 4550 Cordova Bay Road, $750; Vernon Arthur Swindlehurst, 28, of Sooke Road, $375; and Victor Ernest Fisher, 27, of 571 Ker, $325.

BURSAR
Selkirk College

Selkirk College, a comprehensive community college located in the West Kootenay area of B.C., invites applications for the position of Bursar.

Reporting to the Principal, the Bursar will co-ordinate the preparation of the annual budget of approximately $7.5 million and provide for its supervision; report to the College Board on the financial and business operations of the College and on concerns regarding the legality of Board and executive decisions; plan, in co-operation with Campus Directors, the annual programs of the bookstore, financial management, purchasing, facilities management, residence management, food services and related programs. The Bursar will provide overall co-ordination, monthly reviews of budgets and assistance to Campus Directors in the day-to-day operation of Administration Services.

Applicants should have a C.A. designation or its equivalent plus at least five years experience in financial management, preferably in an educational institution. The ability to co-ordinate the efforts of a large staff and to communicate decisions in a positive and effective manner is essential. Some experience in the field of data processing would be an asset.

The salary is competitive and negotiable and is supplemented by an excellent benefit package.

We invite those interested in this challenging career opportunity to forward a detailed resume in strict confidence by August 24, 1979, to:

Personnel Office,
Selkirk College,
Box 1200,
Castlegar, B.C., V1N 3J1.

SAWMILL OPPORTUNITIES

The following personnel are required for our Surrey Sawmill. These are permanent positions with an expanding Company. Good Benefits Program.

HEAD MILLWRIGHT

The successful candidate will have a well rounded background in Sawmill Maintenance and will be responsible for the organization and supervision of daily maintenance.
Applicants must be capable of developing and instituting a preventative maintenance program.

SAWMILL FOREMAN

The successful applicant will be experienced in sawmill operations and possess a good working knowledge of sawmills and personnel supervision.
Reply in confidence to:

E. D. NEALE,
MILL & TIMBER PRODUCTS LIMITED,
11690 126 A Street,
Surrey, B.C. V3V 5H3.

SANFAX ANNOUNCES
A New Incentive Bonus

Sanfax Industries has an opening for someone who wants to improve his life style. We manufacture and sell speciality chemicals to industries, municipalities and institutions and can offer you:

- $300 per week take home to start. Plus a graduated bonus system to help you earn more money on top of your commission and overage.
- Protect accounts, high commission and extensive training program.
- Group company benefits and non-contributory pension plan.
- Unlimited opportunity for advancement. Our President and Managers all began as you will.
- Territory: On Vancouver Island

If you have a car, ambition, sales potential and want to get ahead, write in full confidence to:

Sanfax Industries Ltd.
c/o Mr. R.W. Bayley
375 Macbeth Cres.
West Vancouver, B.C.
V7T 1V8

Prince Igor has no taste.

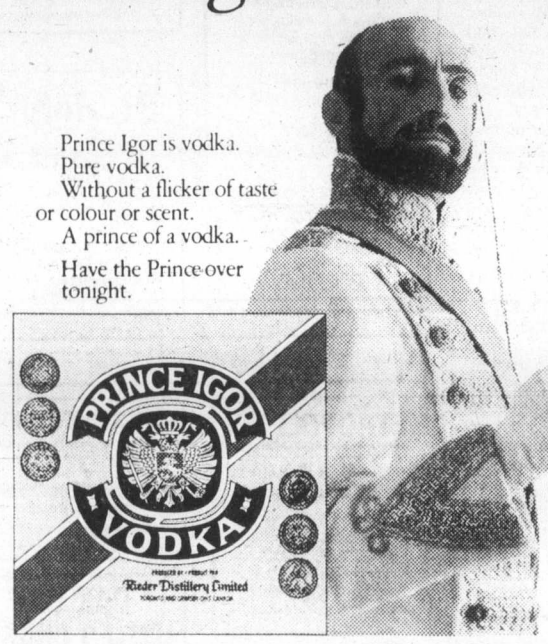

Prince Igor is vodka.
Pure vodka.
Without a flicker of taste or colour or scent.
A prince of a vodka.
Have the Prince over tonight.

Advertising helps good things happen.

DIRECTOR OF REHABILITATION SERVICES

The Victoria General Hospital, a 422-bed acute care facility, which is currently participating in a total rebuilding programme, invites applications from Physiotherapists or Occupational Therapists for the challenging position of Director of Rehabilitation Services.

The position requires a minimum of 5 years clinical experience and a proven ability to organize and direct physiotherapy and occupational therapy services.

Apply in writing to: Ms. M. J. Duncan

Personnel Manager
Victoria General Hospital
841 Fairfield Road
Victoria, B.C. V8V 3B6

TRADES SUPERINTENDENT

This is a mid-management position with The Corporation of the District of Saanich supervising tradesmen involved in the installation and maintenance of street lights, traffic signals, low voltage single phase electrical installations, small timber and concrete structures, traffic/street signs and road markings.

Completion of Grade 12 and possession of a Class C Electrical Energy Certificate is essential. Considerable experience in the installation and maintenance of street lights and traffic signals as well as experience in the carpentry trade would be desirable.

This is an exempt position with a salary range of $1603-$1920 per month (1978 rates).

Applications will be accepted until 4:30 p.m. Friday, August 17, 1979. All applications for this competition will be acknowleded provided return address including postal code is shown on the application.

DIRECTOR,
Personnel Services,
Saanich Municipal Hall,
770 Vernon Avenue,
Victoria, B.C. V8X 2W7

COLLEGE PRINCIPAL
Northern Lights College

Northern Lights College serving more than one-third of the geographical area of the Province of British Columbia with Centres located in Fort Nelson, Fort St. John, Chetwynd and Dawson Creek, invites applications for the position of College Principal.

RESPONSIBILITIES: As the Chief Executive Officer of the College, the Principal is directly responsible to the College Board for all aspects of College operations including, educational standards, plant and facilities, public relations, budgeting, liaison with government agencies, and staff selection and development.

QUALIFICATIONS: The Principal of Northern Lights College will have a record of educational and administrative achievement that will ensure the effective implementation of the College's Educational Master Plan.

STARTING DATE: Negotiable.

The incumbent will be located in Dawson Creek with a personal commitment to serve equally throughout the College Region.

Salary and benefits are negotiable.

Closing date for applications: August 24th, 1979.

Applications should be submitted to:

Chairman, Search Committee for Principal
NORTHERN LIGHTS COLLEGE
11401-8th Street
Dawson Creek, B.C.
V1G 4G2

SERVICE MANAGER
FOR VANCOUVER ISLAND'S LARGEST DEALERSHIP

We require

- A fully qualified individual with a proven success record in service management.
- Experience in all phases of service operations and particularly strong in warranty administration and customer relations.
- Previous GM experience a definite asset but other strong applicants will be considered.

We offer

- An opportunity to join the thoroughly professional management team of a well established dealership with good standing in the community, modern facilities and equipment.
- An excellent compensation package and better than average employee benefits.

If you are an experienced, highly qualified professioal please telephone collect.

Mr. Stan Lim
Business (604) 382-7121
Home (604) 652-1716

empress
Pontiac ● Buick ● GMC ● Ltd.
2687 DOUGLAS STREET
VICTORIA, B.C.
7-27

TOP VALUE
Windsor
the winner circle of values

Prices in effect
'til AUG. 3
or while stock lasts

SELECT FIR
tongue and groove
SUNDECK PLYWOOD
4x8x5/8"
16.49 Sheet

Number One Quality
SIMULATED OAK OR PECAN PANELLING
in various shades
4x8x1/8 ..... 6.95 ea.

15¾x27x¾
Walnut woodgrain, overlay on particle board .. 95¢ ea.

DUCAN
SUNDECK COATING
Simple 2-coat application, covers up to 100 square feet. 2½-gallon pail.
GREEN
GOLD
GREY
39.95

G.S.W.
ROOF
DRAINAGE
SYSTEM

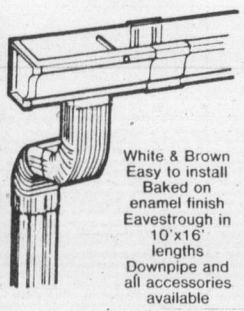

White & Brown
Easy to install
Baked on enamel finish
Eavestrough in 10'x16' lengths
Downpipe and all accessories available
45¢ Foot

ARBORITE
2x4x1/16
CUTTINGS
Good selection of colours, patterns, and woodgrains.
2.49 ea.

ONE INCH THICK
4x8
Melamine oak finish 2 sides.
Partical Core
19.95 ea.

SUNDECK COATING DEMO
AT THE KEATING
STORE ONLY
SATURDAY
11 o'clock to 2 o'clock

7-13

master charge
Windsor Plywood
CHARGEX VISA
CENTRAL SAANICH
2120 KEATING X RD.
652-5632 (Open Sundays)
WE DELIVER
DOWNTOWN VICTORIA
3032 JUTLAND
386-8222
WINDSOR THE PLYWOOD PEOPLE

UNION STAFF POSITION
TECHNICAL ASSISTANT
EDUCATION & COMMUNICATIONS

The B.C. Government Employees' Union requires a person to work as a technical assistant in the union's Communications and Education programs.

THE POSITION:
The successful applicant will work under the direction of the Communications Officer and will be required to assist in the production of internal union publications, manuals, posters, pamphlets, etc.
Duties will also include liaison with printers, graphic artists and various suppliers in preparation of communications/education material for the union. Photographic work forms part of the position's functions as well as research, writing and other journalistic type duties.

THE PERSON:
The successful applicant will have some knowledge and experience in the trade union movement, the ability to work under minimum supervision, and skills in the areas of public relations, communications and writing.

THE LOCATION:
The main workplace will be the union's headquarters at 4911 Canada Way, Burnaby, however, applicants should also expect to carry out assignments throughout the province.

THE SALARY & BENEFITS:
$18,786 per annum plus health and welfare benefits as per existing union collective agreement.

TO APPLY:
Send a resume of qualifications and experience to:
General Secretary
B.C. Government Employees' Union
4911 Canada Way
Burnaby, B.C.
V5G 3W3

Closing Date: August 7, 1979

SAWMILL ENGINEER

Northwood Pulp and Timber has an immediate opening for an Engineer in its newly formed Wood Products Division.

This position will interest individuals who are experienced in sawmill design, equipment layout, estimates, co-ordination and supervision of sawmill projects. The incumbent will also represent the company when dealing with contracting and engineering firms on specific projects. Preference will be given to candidates with several years experience in Sawmill or Plywood Design or a Professional Engineer.

The successful candidate, who will report to the Manager, Wood Products Engineering, will form an integral part of our Engineering Department. The incumbent will also be required to supervise several designs and drafting personnel.

This position offers good opportunity to the individual who is innovated, self-motivated and possesses a high degree of initiative.

This position is located at the company's Head Office in Prince George, B.C. The Wood Products Division is part of an expanding company which includes four sawmills in the Prince George area, a Waferboard plant in Chatham, New Brunswick and is planning an additional Waferboard plant in Bemidji, Minnesota.

The Company offers an excellent salary and benefit package including a competitive relocation allowance to the successful applicant.

Interested individuals please apply in confidence to:

northwood pulp and timber limited

Personnel Supervisor, Timber
Box 9000
Prince George, B.C. V2L 4W2

Gershwin revue a tease of what might have been

By JIM GIBSON
Colonist reporter

The show: *S'Wonderful, S'Marvelous*
The players: Four Seasons Musical Theatre company
The theatre: The Belfry
The dates: Tuesday, Thursday and Saturday through Aug. 25

If all that a revue needed was good singing then the Four Seasons Musical Theatre would have a reasonable and long awaited hit on its hands this summer with its Gershwin show.

But revues are one of the trickiest of the theatrical forms. They require attractive multi-talented performers who can maintain the style of a show while doffing innumerable hats.

But even that's not enough.The concept of the show must be more than just competent. It has to be both witty and imaginative. As for the director, he holds both the concept and performers at his mercy.

The basic problem with the Gershwin revue is that it never quite has all the needed ingredients in evidence at one time. In a snappy number like *The Great American Folksong* the six-member cast is about to do justice to both Gershwin, director Bill Braun and choreographer Gini Lefever when, whammo, they start missing steps. And so it goes throughout the evening. A great delivery then a bad exit. A clever presentation of a song only to be marred by a wooden performer.

Braun with musical director Alan Magee has put together 24 familiar and not so familiar tunes and lyrics by the Gershwins. Particularly Braun has tried to place them in some sort of context other than simply having a performer come on and sing. Most often he opted for the light touch which made me a little wary when Karen Smith came centre stage with babe in arms to do *Summertime*. I couldn't help thinking that Smith was suddenly going to do something outrageous like reveal that her "baby" was really a watermelon.

Braun also had considerable problems getting his performers on and off stage. Most often it was through what looked to be curtained doors of department store changerooms. The show never really flows or dances along.

Four Seasons has always been able to provide the best mugging on stage in the city. And it shows that old styles die slowly this summer.

Nobody seems particularly comfortable on stage other than the very promising Shauna Baird, remembered as Anne in the Oak Bay High School production of *Anne of Green Gables*. She makes judicious use of a fine comic sense and is otherwise a very engaging young performer.

Janie Woods-Morris, Don House, Richard Margison, John Pugh and Smith all have good moments but consistency seems to have evaded them all as performers.

The program makes no mention of the designer of the naturally red, white and blue set consisting of a curved flat with the aforementioned curtained doors and small circular staircase. Other than the colors, it evokes nothing of the Gershwins or the period.

The same colors were picked up in the costuming with particularly the women unattractively dressed.

What lighting there was, was used to miminal effect.

As a night of songs, then, the Gershwin revue passes. As for the rest, it only succeeds in teasing us with what it might have been.

Council still out for wheelchairs

For the second time in recent months, Victoria city engineer John Sansom will be asked to find a way of installing a ramp in city hall that will give wheelchair travellers access to the council chamber.

In a previous report, Sansom said it was impossible to install the ramp without violating the city's own building code.

But Ald. William McElroy didn't accept that argument at Thursday's meeting of city council.

"If we can build a building like this and go to the moon, we can put in a bloody ramp," he said.

Wheelchair persons can enter only the new part of city hall. But they can't get to the second floor council chamber because the only elevator is in the old part which isn't accessible to them.

By installing two ramps connecting the old and the new part at the ground and second-floor levels, a wheelchair can travel via elevator to the second floor of the old building and then over the ramp to the council chamber.

Advertising brings product information to you

NASHVILLE, B.C.
The Big Cabaret
Featuring
RICOCHET
Fri. and Sat. 9 p.m.-2 a.m.
ERNIE FULLERTON For Your Dining Pleasure 7-9
2915 DOUGLAS ST. INGRAHAM HOTEL 385-6731
7-27

RISING STAR COUNTRY FAIRE
28-29 JULY
crafts, food, music, games, clowns
BANFIELD PARK
CRAIGFLOWER ROAD
11 a.m. - 6 p.m.
SATURDAY + SUNDAY
ADMISSION $1
SENIORS, CHILDREN FREE
INFO: 388-6120

DAY AND NIGHT RESTAURANT
622 YATES 385-1833
OPEN 24 HOURS DAILY
WEEKEND SPECIALS for SATURDAY & SUNDAY
Full Course Meal:
Tenderized dinner steak with mushrooms & onions
or
Roast Sirloin Beef with Yorkshire Pudding
Soup, Tomato Juice or Salad and Dessert, Tea or Coffee
Your Choice
3.95

DANCING SATURDAYS
PARADE of BANDS
CHICK WEBB
and his orch. Sat. 28
Instrumentalists 8:45-9:30. Dancing 9:30-12:30 a.m. "summer affire" (jackets and ties optional). $8 couple. Table RES. 658-5224 in the spacious Seaview Room. 5109 Cordova Bay.
The Martin Van Quartet Aug. 4
Beachcombers Ball Aug. 11
McMorran's
60 YRS. in '79

SMILE SHOW
British Music Hall
EMPRESS HOTEL
Mon. to Sat. until Sept. 7th
8:30 P.M.
RESERVATIONS
noon until 9 p.m.
Empress Lobby
383-3337
27th YEAR ON STAGE
For a 10% REDUCTION
On July 30th and July 31st present this ad.
Limit 1 per person.

HARPO'S
DOUG & the SLUGS
$2 Weekdays $3 Weekends
TONIGHT
15 Bastion Square
Information 385-5333
CABARET

"TWO VERY FUNNY PLAYS"
LIVE ON STAGE
McPherson Theatre Company
in summer repertory
presents
"I DO! I DO!"
Based on "The Fourposter"
DAZZLING MUSICAL COMEDY
and
"... so funny is this that it hurts" — PUNCH
"MOVE OVER MRS. MARKHAM"
BRITISH SEX FARCE
25TH MRS. M 26TH I DO 27TH I DO 28TH MRS. M
AUG. 1ST I DO 2ND MRS. M 3RD MRS. M 4TH I DO
at
McPherson Playhouse
8 P.M.
RESERVATIONS NOW
386-6121
AND AT DOOR
$4.50, $5.50, $6.50
McPHERSON BOX OFFICE
Tickets also at Hillside Mall and Hatley Park Brandywine Store
Advertising sponsored by Pacific Business Equipment Ltd.
7-21 1006 Hillside Ave.

FOR COFFEE LUNCH-DINNER OR TAKE-OUT
COME TO Friar's
FOR
● FISH & CHIPS
● CHOWDER
● MEAT PIES
2561 GOVERNMENT ST.
384-2443
GORGE RD
Motels
GOVERNMENT ST.
Gulf Station
Parking
Bank
DOUGLAS ST.
Friar's
LICENCED AND AIR CONDITIONED
MON.-FRI. 9 A.M. TO 9 P.M.
SAT.-SUN. 11 A.M. TO 9 P.M.
7-21

KING CRAB NIGHT
EVERY FRIDAY and SATURDAY
ANYONE KNOW THE WORD FOR FRIEND IN CRAB TALK
8.95 BIG JUICY CRAB LEGS SERVED WITH RICE, VEG. GARLIC BUN & HOT DRAWN BUTTER
IVANHOE'S
1314 GOVERNMENT ST.
CALL 383-0913 For Reservations

Zellers
SATURDAY $UPER $AVERS
PRICES EFFECTIVE SATURDAY, JULY 28th, 9:30-6:00
LIMITED QUANTITIES, NO RAIN CHECKS

BLUE STREAK CHOPPER BIKE
MOTOR CYCLE STYLING WITH EXTENDED FORKS
REG. 99.99
67.97

PONY PELE SOCCER SHOES
BLACK ONLY — CANVAS UPPERS
BOYS AND YOUTHS
REG. 9.99
7.97

SAFE T RYDER CAR SEAT
THREE CAR SEATS/N ONE PROTECTION & COMFORT FOR INFANTS & TODDLERS
REG. 37.88
33.97

MASON JARS
#1193
WIDE MOUTH 16-FL.-OZ.
BOX OF 12
REG. 4.27
3.77

INSULATED CUPS
FOR HOT & COLD DRINKS
PACK OF 51
REG. 69¢
57¢

THE ORGANIZER 38-DRAWER SPACE SAVING STORAGE CABINET
REG. 16.99
13.97

GAS POWERED REAR-BAGGER LAWNMOWER
BRIGGS & STRATTON 3½ H.P. ENGINE
REG. 199.97
159.97

CALIFORNIA REDWOOD GARDEN FURNITURE
LIMITED QUANTITIES
VALUES UP TO 99.95
25% OFF REG. PRICES

COMPLETE OIL CHANGE KIT
REG. 4.39
3.47

SUPER HIBACHI
PEDESTAL STAND
LARGE 15x15 COOKING GRILL
REG. 19.97
14.97

WEEDEATER NEEDIE #517 TRIMMER EDGER
REG. 66.97
47.77

GARDEN HOSE
VINYL
½"x50'
REG. 3.97
3.33

LONG HANDLED GARDEN TOOLS
12-TOOTH LEVEL HEAD RAKE
CULTIHOE-TURF EDGER
4-TINE CULTIVATOR
GARDEN HOE 6" BLADE
REG. 3.99
2.97

ZELLERS CAMP FUEL
3 LITRES
REG. 2.29
1.97

NEILSON'S ICE TEA MIX
24-oz. WITH NATURAL LEMON & SUGAR
OR
NEILSON'S DRINK MIX
25-OZ. WITH VITAMIN "C" ASSORTED FLAVOURS
REG. 1.99
1.47

Zellers HILLSIDE SHOPPING CENTRE
OPEN MON. TO FRI. 9:30 TO 9:30 SAT. 9:30 TO 6:00
CHARGEX master charge
7-13

FAMILY ENTERTAINMENT
The Summer Festival Orchestra
Glen Fast, Conducting
THE VICTORIA SYMPHONY SOCIETY
presents
FREE OUTDOOR CONCERTS
*FRIDAY, JULY 27, NOON
Front of B.C. Legislature
*SAT., JULY 28, 2:30 P.M.
Cameron Bandshell, Beacon Hill Park
**SUNDAY, JULY 29, 2:30 P.M.
Cameron Bandshell, Beacon Hill Park
Concerts made possible by assistance from:
★The B.C. Lottery Fund
★★Musicians' Performance Trust Fund
Musicians' Association, Local 247, AF of M.

翠園大酒樓
JADE PALACE RESTAURANT
DIM SUM Luncheon Now Served Daily
ON THE MEZZANINE IN MARKET SQUARE
221-580 JOHNSON ST. at the corner of Store St.
● One-of-a-kind on Vancouver Island.
● A new world of luncheon delectables.
● Come in and treat your taste-buds.
● 11 a.m. to 3 p.m.
Dinners Served
From 5 p.m. until 1 a.m. Mon.-Thurs.
Friday and Sat. from 5 until 2 a.m.
Sun. and Holidays from 5 until 9 p.m.
百粵名菜 遠近馳名
華貴廂房 裝飾堂皇
壽筵喜酌 席開十八
場面偉大 招呼親切
每日茶市 點心一流
一流裝修 座位舒適
重金聘請 香港名廚
正宗粵菜 美饌佳餚
大筵小酌 美味可口
各界人仕 光臨指導
(七日營業)
• Banquet Facilities
• Business Lunches
• Chinese & Canadian Food
• Dim Sum Luncheon
221 - 560 JOHNSON STREET
MARKET SQUARE, VICTORIA, B.C.
CANADA V8W 3C6
OPEN 7 DAYS A WEEK
FREE HOME DELIVERY
PHONE: 388-4412
FREE HOME DELIVERY WITH MINIMUM ORDER AFTER 5 P.M.
6-30

Entertainment Guide

THE BUTCHART GARDENS — 75th ANNIVERSARY — Open daily 9 a.m. to 11 p.m.

NIGHT ILLUMINATIONS — Every evening — all 35 acres of Gardens, including Ross Fountains, transformed into a romantic fairyland. At dusk.

3 RESTAURANTS TO SERVE YOU — THE BUTCHART DINING ROOM — 10 a.m. to 7:30 p.m. (Delicious High Teas to 4:30 p.m.; Butchart Buffet 5 p.m. to 7:30 p.m.). THE GREENHOUSE RESTAURANT — 10 a.m. to 9 p.m. Cafeteria style service. COFFEE BAR — always open.

ENTERTAINMENT — A SHOW BARGAIN! — All listed entertainment included in regular admission to Gardens.

MON. THRU FRI. — JUST FOR FUN — Delightful outdoor musical revue. Songs, dances, laughter, with a full company of performers and musicians. 8:45 p.m. Mon. thru Fri.

EVERY NIGHT OF THE WEEK — THE BUTCHART GARDENERS — 6 to 8 p.m. Musical fun for children of all ages.

WEEKENDS — FIREWORKS! — Superb imported pyrotechnic spectacles. Two completely different shows: "A FIREWORK SPECTACULAR," Saturday night. "MAGIC FIRE," Sunday night. Both at dark.

MAGIC SHOW — 8:15 p.m. Sat. and Sun. GRACE TUCKEY PUPPETS — 3:30 and 4:30 p.m. Sun. only.

HAVE A PERFECT VISIT — Enjoy dinner, see a spectacular show, then thrill to the gorgeous night lights. THE BUTCHART GARDENS — a perfect way to entertain.

FOR FURTHER INFORMATION — Phone 652-2222.

STRATHCONA HOTEL — British Columbia's largest night-life centre, 919 Douglas St., 383-7137. Featuring "THE OLD FORGE" Nightclub with live music of "THE BROTHERS FORBES AND FRIENDS." 3 Discotheques — "THE STING," "THE CUCKOO'S NEST" and "IVY'S" and a unique lounge called "BIG BAD JOHN'S" featuring Hillbilly atmosphere. Luncheon served daily in "THE STING" and lunch and dinner served in the "CUCKOO'S NEST."

"Everybody knows who's Number One!"

CENTURY INN — ENTERTAINMENT PLUS!! "FORTY THIEVES DISCOTHEQUE" — Officially rated the Island's No. 1 Disco — Victoria's only total dance experience in an Uptown Cabaret atmosphere — Best Sound, Best Light & Fog Show, 3 rooms, free attendant parking. "OUR PUB" presents the best exotic dancing in town daily noon to 6 followed by Disco Dancing 'til midnight. Century Inn, Pandora at Government on Centennial Square, 383-1151.

STEWARTS — Presents dining with Louise Rose, lunch with George Essihos in Market Sq., 388-7021.

KALEIDOSCOPE THEATRE — Presents TENT THEATRE LIVE ON STAGE, Victoria's Inner Harbour — DR. DUCKS MARVELOUS MUSICAL JAMBOREE, for the family, daily 2:00 p.m. and 3:30 p.m. (No shows Tues.). SONGS OF THE CABARETS, nightly 8:30 p.m., Fri. and Sun. 5:30 p.m. and 9:00 p.m. (No shows Tues.)

SALMON, CHARTER GUIDE, BOAT RENTAL — family fishing, protected Saanich Inlet. 652-1014.

OLD COUNTRY TEA GARDEN—"THE GAZEBO"— 5460 Old West Saanich Rd., specializing in English Scones and Devonshire Cream. Fresh Berry Shortcake and Pies in season. Light lunches also served. Enjoy a pleasant afternoon in a country garden setting. Open 11:30 a.m.-5:00 p.m. (Closed Mondays).

Deaf producers break TV sound barrier

EDMONTON (CP) — A sign-language project at a city cable company which started bringing the deaf community into the mainstream of television production has branched out into a full-fledged training program.

Two nights a week, 17 of the city's deaf community of 30,000 participated in workshops and studio practice sessions, qualifying as production personnel. They now produce shows under their own logo for the community channel operated by QCTV Cable Ltd.

Marg Pullishy, QCTV's special projects co-ordinator, launched the training program with assistance from acting program manager Wes Denison.

"We let it be known we would be prepared to offer a course at the station and accepted 18 applicants."

"Only one person dropped out, and that was for health reasons. All the others stayed with the course, for eight hours a week, every Sunday and Monday night."

The production course evolved from a modest program at QCTV where deaf people were taught, through sign language, to act as program hosts.

GOOD FOOD . . .
GOOD MUSIC . . .
TUESDAY to SUNDAY

FROM 4:30 p.m.
Make your dinner selection from our seven special Schnitzels or our exciting International Menu.
Enjoy personalized music Friday and Saturday nights.
1550 CEDAR HILL CROSS RD. (AT SHELBOURNE)
RESERVATIONS 477-3023
GEORGE ACS' Hungarian Village RESTAURANT
OPEN 6 DAYS A WEEK
DINNER Tues. to Thurs. 4:30 to 9:00
Fri. and Sat. 4:30 to 10:00
Sun. 4:30 to 9:00
LUNCH Tues. to Sat. 11:30 to 2:00
7-20

FINAL WEEK
IN THE LOUNGE!

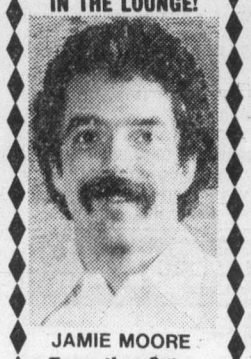

JAMIE MOORE
Tues. thru Sat.
from 8 p.m.
Royal Oak INN
an attraction of Prestige Entertainment 7-24

The Waddling Dog Inn

THIS WEEK'S SPECIAL
CHEF'S SOUP OF THE DAY
WADDLING DOG SALAD
GRILLED FRESH BRITISH COLUMBIA SALMON STEAK
TARTAR SAUCE
FRESH VEGETABLE
CHATEAU POTATO
COFFEE
$12.95
652-1146
AMERICAN EXPRESS, MASTERCHARGE, CHARGEX
PATRICIA BAY HWY. at Mt. Newton X, Saanichton
7-27

Felice's DINING LOUNGE
ON THE WATERFRONT WITH VICTORIA'S MOST SPECTACULAR VIEW OF THE INNER HARBOUR
"MEMBER OF WORLD FAMOUS ITALIAN CUISINE"
FELICE'S PRESENTS A RARE TREAT!
OPEN FOR LUNCH TUES. to FRI. 11:30 to 2:00
LIVE ENTERTAINMENT FRI.-SAT. NIGHTS
RESERVATIONS RECOMMENDED 385-4497
ROAST PHEASANT In White Wine and Grapes, served En Flambe at your table. Soup or Salad, Potato, Fresh Vegetables, Garlic Bread, Baked Alaska Glambe, Beverage
FOR TWO $24.95
STEAK 'N QUAIL Quail in Black Cherries, Port Wine and Brandy, Soup or Salad, Garlic Bread, Fresh Vegetables, Potato, Beverage
PER PERSON ... $11.75
REGULAR MENU ALSO AVAILABLE from $5.95
1218 WHARF STREET AT THE FOOT OF YATES
OPEN DAILY FROM 5:30 P.M., LUNCH TUES. TO FRI. 11:30 to 2:00
EXTRA PARKING AVAILABLE ON THE WATERFRONT
7-26

ALL NEW AND DIFFERENT!
"THE WORLD FAMOUS"
WHITE STALLIONS of VIENNA
The ROYAL LIPIZZAN STALLIONS

SEE . . . THE ORIGINAL AND AUTHENTIC DANCING WHITE STALLIONS . . . MADE FAMOUS BY THE DISNEY MOVIE
"THE MIRACLE OF THE WHITE STALLIONS"
ON THEIR "WORLD TOUR"
• FANTASTIC ARRAY OF HORSES!
• THE AIRS ABOVE THE GROUND!
A GREAT FAMILY SHOW
PRESENTED BY THE CITY OF VICTORIA
ONE PERFORMANCE ONLY
VICTORIA MEMORIAL ARENA
TUESDAY, AUG. 7, 8:00 P.M.
All Seats Reserved $6.00-$7.00
Special Prices O.A.P. and Children 12 and Under HALF PRICE
Tickets Now On Sale Arena Box Office and Hillside Mall 10 a.m.-5 p.m. Daily Except Sunday 7-21
THE WORLD'S GREATEST EQUINE EXTRAVAGANZA!

ALL NEW ADVENTURES!
THE APPLE DUMPLING GANG RIDES AGAIN

When they hit town... they HIT town!
TECHNICOLOR
WALT DISNEY PRODUCTIONS'
THE APPLE DUMPLING GANG RIDES AGAIN
TIM CONWAY, DON KNOTTS, TIM MATHESON
KENNETH MARS, ELYSSA DAVALOS, JACK ELAM, ROBERT FINE
And HARRY MORGAN Written by DON TAIT
GENERAL Children $1.50
PLEASE NOTE SHOWTIMES: Evenings — 7:00 & 9:00 p.m. Matinee Saturday at 2:00 p.m. only!
OAK BAY 2184 OAK BAY AVE. 598-2213

"'ROCKY II' IS A WINNER!"
—Joel Siegel, ABC-TV
"'Rocky II' is a better made film than its Oscar-winning predecessor."
—David Ansen, Newsweek
"'Rocky II' soars! Better than 'Rocky'. A champ!."
—Rex Reed, Syndicated Columnist
"'Rocky II' will please everybody who liked 'Rocky'. An audience bell-ringer!"
—Gene Shalit, NBC-TV (Today)
"Good news, 'Rocky' fans: 'Rocky II' is a knockout!"
—People Magazine
ROCKY II
A ROBERT CHARTOFF-IRWIN WINKLER PRODUCTION
SYLVESTER STALLONE "ROCKY II" TALIA SHIRE BURT YOUNG
CARL WEATHERS AND BURGESS MEREDITH AS MICKEY
MUSIC BY BILL CONTI
DIRECTOR OF PHOTOGRAPHY BILL BUTLER A.S.C.
PRODUCED BY IRWIN WINKLER AND ROBERT CHARTOFF
WRITTEN AND DIRECTED BY SYLVESTER STALLONE
United Artists
ORIGINAL MOTION PICTURE SCORE ALBUM ON UNITED ARTISTS RECORDS
MATURE Golden Age $1.00
SHOWTIMES: Saturday at 1:00, 2:55, 4:55, 6:55, 9:10 p.m. Sun. Cont. from 2:55
805 YATES ST. CAPITOL 384-6811

Throughout history he has filled the hearts of men with *terror*, and the hearts of women with *desire*.
DRACULA

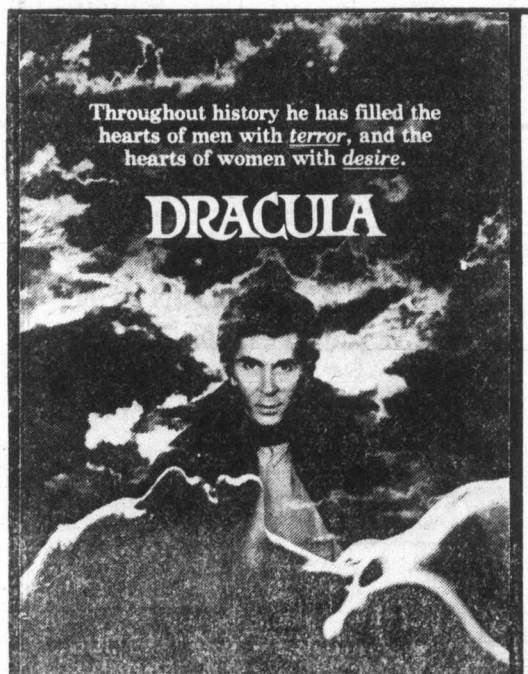

THE MIRISCH CORPORATION PRESENTS
FRANK LANGELLA LAURENCE OLIVIER
DRACULA
ALSO STARRING DONALD PLEASENCE AND KATE NELLIGAN
A WALTER MIRISCH-JOHN BADHAM PRODUCTION
BASED ON THE PLAY BY W.D. RICHTER BASED ON THE NOVEL BY HAMILTON DEANE AND JOHN L. BALDERSTON FROM THE NOVEL BY BRAM STOKER
MUSIC BY JOHN WILLIAMS SPECIAL VISUAL EFFECTS BY ALBERT WHITLOCK
EXECUTIVE PRODUCER MARVIN MIRISCH PRODUCED BY WALTER MIRISCH
DIRECTED BY JOHN BADHAM A UNIVERSAL PICTURE • PANAVISION®
MATURE WARNING: Parents: Some Frightening Scenes (B.C. Director)
MATS FRI., SAT., SUN. 1:30, 3:20, 5:20
NIGHTLY 7:20, 9:25
odeon 1
780 YATES STREET 383-0513

More Entertaining Than Humanly Possible!

The MUPPET MOVIE
SIR LEW GRADE and MARTIN STARGER present A JIM HENSON PRODUCTION "THE MUPPET MOVIE"
Executive Producer MARTIN STARGER • Produced by JIM HENSON
Written by JERRY JUHL & JACK BURNS • Directed by JAMES FRAWLEY
Music & Lyrics by PAUL WILLIAMS and KENNY ASCHER
Co-produced by DAVID LAZER
Starring The Muppet Performers JIM HENSON • FRANK OZ • JERRY NELSON
RICHARD HUNT • DAVE GOELZ
Co-starring CHARLES DURNING and AUSTIN PENDLETON
Special Guest Stars EDGAR BERGEN • MILTON BERLE • MEL BROOKS
JAMES COBURN • DOM DeLUISE • ELLIOTT GOULD • BOB HOPE
MADELINE KAHN • CAROL KANE • CLORIS LEACHMAN • STEVE MARTIN
RICHARD PRYOR • TELLY SAVALAS • ORSON WELLES • PAUL WILLIAMS
Soundtrack available on Atlantic Records and Tapes Read The Bantam Muppet Movie Book
GENERAL Children $1.25
MATINEE MONDAY THRU FRIDAY 2:00
MATINEE SAT., SUN. 1:30, 3:30, 5:30
NIGHTLY 7:30, 9:30
Haida
808 YATES STREET 382-4278

Where all the other Bonds end... this one begins!
Albert R. Broccoli presents
ROGER MOORE
JAMES BOND 007
in Ian Fleming's
MOONRAKER

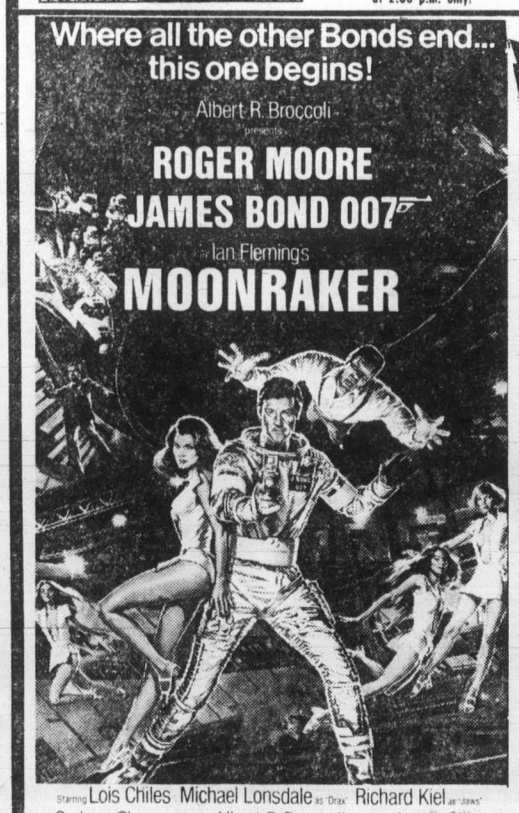

Starring Lois Chiles Michael Lonsdale as "Drax" Richard Kiel as "Jaws"
and Corinne Clery Produced by Albert R. Broccoli Directed by Lewis Gilbert
WARNING: Some violence (B.C. Director)
MATURE
Today and Sunday 2:15, 4:35, 6:50, 9:10 p.m.
CORONET 838 YATES ST. 383-6414
TILLICUM DR-IN TILLICUM & BURNSIDE 382-7531
EXTRA — DRIVE-IN ONLY —
"CORVETTE SUMMER"
WARNING: Occasional suggestive scenes (B.C. Dir.)
GATES 8:30—SHOW DUSK

FAMOUS PLAYERS theatres
ARE YOU READY FOR THE SUMMER?
ARE YOU READY FOR A GOOD TIME?

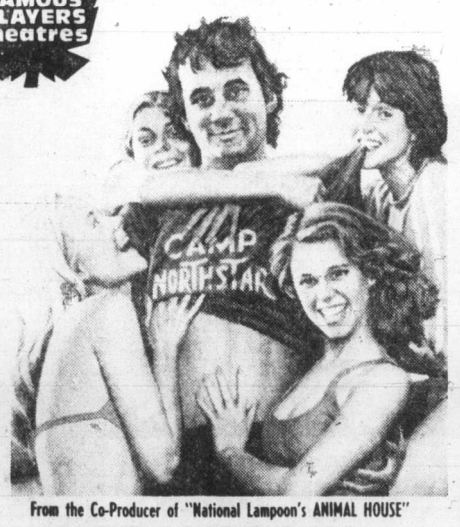

From the Co-Producer of "National Lampoon's ANIMAL HOUSE"
BILL MURRAY in
MEATBALLS
BILL MURRAY IN AN IVAN REITMAN FILM "MEATBALLS" STARRING HARVEY ATKIN KATE LYNCH RUSS BANHAM KRISTINE DEBELL SARAH TORGOV AND INTRODUCING CHRIS MAKEPEACE AS "RUDY"
EXECUTIVE PRODUCERS ANDRE LINK JOHN DUNNING PRODUCED BY DAN GOLDBERG
MUSIC BY ELMER BERNSTEIN LYRICS BY NORMAN GIMBEL WRITTEN BY LEN BLUM DAN GOLDBERG JANIS ALLEN HAROLD RAMIS DIRECTED BY IVAN REITMAN A PARAMOUNT RELEASE
SOUNDTRACK ALBUM AVAILABLE ON RSO RECORDS & TAPES
MATURE WARNING: Some suggestive dialogue and coarse language (B.C. Director)
ROYAL 805 BROUGHTON 383-9711
Saturday and Sunday at 1:45, 3:35, 5:20, 7:05, 9:05 p.m.

"'ALIEN' is a corker, a walloper, a rouser, a screecher and a ton of fun...if all movies were as thrilling I would happily spend all of my time in the movies."
Gene Shalit, NBC-TV

ALIEN
RESTRICTED
WARNING: Some Frightening and Gory Scenes (B.C. Director)
NIGHTLY 7:00, 9:10
COUNTING HOUSE 1
BROAD AT BROUGHTON 383-3434

CANADIAN ODEON THEATRES

"Walk Proud"
MATURE WARNING: Some Violent Scenes and Coarse Language — (B.C. Director)
NIGHTLY 7:30, 9:30
COUNTING HOUSE 2
BROAD AT BROUGHTON 383-3434

Canadian theatre couple switch job roles for stage play

TORONTO (CP) — Don Harron will be singing and Catherine McKinnon will be acting.

For the celebrated Toronto theatre couple, it's usually the other way around. But the switching of roles takes place in *Same Time Next Year*, a play that opened here Friday at the Bayview Playhouse.

Harron is usually considered the actor in the family. He's also known as Charlie Farquharson and host of *Morningside*, the CBC radio show with an audience of more than one million.

His wife, Miss McKinnon, is the singer, one of Canada's most travelled balladeers and the sunshine girl in Canada for Florida orange juice.

This summer, however, they've switched roles—briefly.

"This is the first time we've competed," Harron said. "I don't sing, well, I do, in this play—but the director has very wisely put in a verse for Catherine."

She has never acted before in a dramatic play and she's still recovering from the show's first night at the Gryphon Theatre in Barrie, Ont., last week.

"I was terrified," she said. "I hope I never have that fear again."

But she wasn't the only one who had opening night jitters.

"I felt nervous too," Harron said.

"It's the first time I've done a play in 10 years, except for Passe Muraille's *Horseburg's Scandals*. We started rehearsals and three days into them my mother died. My father died the night before the show opened. The whole thing is a blur to me."

CLAUDE LELOUCH'S CAT & MOUSE MATURE
Michele Morgan Serge Reggiani
QUADRA NIGHTLY 7 and 9
Quadra at Hillside, 382-3370 ENTIRELY IN ENGLISH
EAST INDIAN SHOW FOR SUN., JULY 29 AT 3 P.M.
Multi-star cast film Produced and Directed by Ashok Roy
"HEERLAAL PANNALAAL"
STARRING: Shashi Kapoor, Zeenat Aman, Randhir Kapoor, Neetu Singh, Asrani, Ranjeet, Padma Khanna, Prem Nath, Ajeet, Amjad Khan.
(Color with English Subtitles) MATURE

2nd MONTH
"TAKE YOUR FAMILY-TAKE YOUR FRIENDS-EVEN TAKE YOUR IN-LAWS, BUT GO SEE IT." — ABC-TV
PETER FALK
ALAN ARKIN
"IRRESISTABLE. TWO OF THE FUNNIEST PERFORMANCES OF THE YEAR" —Newsweek
THE IN-LAWS
Some Swearing (B.C. Director)
MATURE
"MORE WHOPPING LAUGHS THAN ANY OTHER FILM THIS YEAR." -Frank Rich, Time Mag.
AT 7:00 & 9:10 P.M. MATINEES SAT. & SUN. AT 1:30 & 3:30 P.M.
towne cinema
AIR-CONDITIONED 382-5922 808 DOUGLAS IN NOOTKA COURT MALL

KIRK DOUGLAS ANN-MARGRET
ARNOLD SCHWARZENEGGER
FOSTER BROOKS RUTH BUZZI
MEL TILLIS PAUL LYNDE
...the fastest fun in the west!
the Villain
COLUMBIA PICTURES Presents A RASTAR-MORT ENGELBERG Production
A HAL NEEDHAM Film KIRK DOUGLAS · ANN-MARGRET
ARNOLD SCHWARZENEGGER in "THE VILLAIN"
Co-Starring FOSTER BROOKS · RUTH BUZZI · JACK ELAM · STROTHER MARTIN
ROBERT TESSIER · MEL TILLIS Special Guest Star PAUL LYNDE Music Composed by BILL JUSTIS
Executive Producer PAUL MASLANSKY · Written by ROBERT G. KANE Produced by MORT ENGELBERG
Directed by HAL NEEDHAM Production Services by RASTAR FILMS, INC.
From RASTAR MATURE Children and Golden Age $1.25
MATS.: FRI., SAT., SUN. 1:30, 3:05, 5:05
NIGHTLY 7:10, 9:20
odeon 2
780 YATES STREET 383-0513

Deep Cove Chalet
OPEN FOR LUNCH and DINNER
656-3541 11190 Chalet, Sidney
5 Mins. from Swartz Bay & Airport
RESERVATIONS APPRECIATED 4-20

FOUR SEASONS MUSICAL THEATRE presents
TONIGHT
GERSHWIN 7 P.M.
COWARD 9:30 P.M.
BELFRY Theatre
★ Special dinner theatre package at George's Vavarian
For information call 385-3424

dine out and save with
VICTORIA DINERS' SERVICES
A membership of $15 entitles you to discounts of 25% to 33⅓% off dinner for two people at selected restaurants. Tickets valid for a full year.
Phone 592-7680 or 382-1510

THE ALL STAR DINNER
TOP SIRLOIN STEAK
DINNER FRI. and SATURDAY
FOR ONLY $4.25 COME TONIGHT
Dinner includes 6-Oz. steak, baked potato, vegetable, soup or salad for only $4.25 each.
Reservations please 388-5513
Gatsby's FAMILY RESTAURANT
642 Johnson St.
ROYAL OLYMPIC HOTEL
7-27

A WEDDING GIFT YOU WILL BE LONG REMEMBERED FOR:
SOMETHING DISTINCTIVE, SOMETHING BEAUTIFUL
Bronze Flatware Boxed in Teak
Pure Silk Placemat and Serviette Sets
Handpainted Chinese Vases, Bowls, and Jars
from
Sterling McBean
ORIENTAL INTERIORS
595-4827
open 10:30-6 Tues. to Friday and 10:00 to 6 Saturday
1402 Corner of FORT and STADACONA
7-27

Follow Me to Fun City
For Fun for All Ages
★ Super Go Karts
★ Electric Bumper Cars
★ Moonwalk — Slide
★ Mini Golf — Snacks
★ Figure 8 Go Karts
★ Largest Fun Arcade in Victoria with Over 30 Machines
Open 10 to 10 Every Day
Fun City
Lots of Parking Hi-Way 17 at Vanalman
NOW NOW
PAY ONE PRICE AND RIDE OUR ATTRACTIONS AS OFTEN AS YOU WANT. MORE FUN FOR YOUR MONEY.

DANCERS TEEN DISCO
OPEN 7 P.M. WED. thru SUN.
ROLLER DISCO WED., THURS., SUN.
DISCO AT ITS BEST
Fisgard St. (across from the Bay) Information: 388-4432

THE VICTORIA GLASS AND BOTTLE COLLECTOR'S SOCIETY
presents
ITS 11th ANNUAL
ANTIQUE COLLECTIBLES SHOW & SALE — 1979
Juan de Fuca Recreation Centre
1767 Old Island Highway, Victoria, B.C.
★ JULY 28 & 29 ★
10 a.m. to 5 p.m./10 a.m. to 4 p.m.
Over 60 Sales Tables . . . 25 Displays from the Finest Collections in the Pacific Northwest.
— FREE ADMISSION —
Unlimited Free Parking
Refreshments

We're only Blocks away in JAMES BAY
TAKE OUT ORDERS NOW AVAILABLE
Just give us a phone call and we'll have it ready for you — treat the family to burgers (10 different varieties) plus old fashioned milkshakes.
● LICENSED PREMISES
THE MEATMARKET
HOURS
MON.-SAT. 11:30-9:00
SUN. 5:00-8:00 P.M.
FRI. NIGHTS TILL 10:00 P.M.
385-4424
JAMES BAY SQUARE, SIMCOE AND MENZIES 7-13

WELCOME TO ACROPOLIS
GREEK TAVERNA RESTAURANT
343 COOK STREET 386-1033
● FULLY LICENSED PREMISES
COMBINATION PLATTER
Horiatiki (Greek Salad), beef souvlakia, spanakopita, tiroita, dolmades, moussaka, paidakie, potatoes, carrots, rice and broccoli.
ORTIKIA
Two broiled quails served with potatoes, rice, carrots and broccoli $8.75
KLEFTICO
Roast leg of lamb, baked in foil, with butter, spices and parmesan cheese.
FASSIANOS CANELLATOS
Pheasant . . . Served with rice, carrots, broccoli and lemon potatoes.
PLUS MANY OTHER EXCITING DISHES TO CHOOSE FROM
HOURS:
TUESDAY TO SATURDAY
5 P.M. TO 11 P.M.
SUNDAY 5 P.M. TO 10 P.M.
7-28

KOSTAS
FINE DINING
DINING AND COCKTAIL ENTERTAINMENT
NIGHTLY WITH LEE LEAVY
open every night 384-4196
1425 Store St. (in Market Square)
7-26

北京酒家
THE PLACE FOR AUTHENTIC CHINESE FOOD
OPEN MON.-THURS., 5 p.m.-1 a.m.
FRI. and SAT., 5 p.m.-2:30 a.m.
SUN., 5 p.m.-10 p.m.
FREE DELIVERY within 6 mile radius
PHONE AFTER 4:30
385-5521 or 386-3633
PEKING HOUSE RESTAURANT
1706-8 Government St.
Visa, MasterCharge, American Express

DINNER-THEATRE
AT
GEORGE'S BAVARIAN AND THE BELFY THEATRE
FULL 5 COURSE DINNER $13.50 PER PERSON
INCLUDING YOUR THEATRE TICKETS
See the Gershwin or Coward Revues 'til August 25th. Special rates for Students and O.A.Ps.
DINE AND DANCE FROM 5.00 P.M. LUNCH 11:00-2:30
GEORGE'S BAVARIAN DINING LOUNGE
CHARGEX VISA master charge
Ample Free Parking
Reservations for dinner are available
1021 Pandora Ave. 383-7121
2nd ENTRANCE TO OUR PARKING LOT OFF JOHNSON ST.

NOW RE-OPENED
for Family Style Dining
The James Bay Inn
"The Right Place for the Hearty and the Elegant"
AT REASONABLE PRICES
Attila Rakoczy
Maitre'D.
Welcomes all his many customers back to the Inn Dining Room
FEATURING
The favourite San Francisco Treat
PRIME RIB and TIGER PRAWNS from 10.95
FULL STEAK AND SEAFOOD MENU AVAILABLE FROM $2.95 to $14.95
ALSO CATERING TO THE DIET CONSCIOUS
270 GOVERNMENT STREET
RESERVATIONS PLEASE 384-7151
THE JAMES BAY INN
A Seal of Hospitality
7-27

Uranium-drilling foes aim moral blast at B.C.

By STEPHEN HUME
Colonist reporter

On Aug. 6, 1945, an atomic bomb using Canadian uranium was dropped on Hiroshima.

Using the moral ramifications of that date to drive home a point, public interest groups participating in the royal commission into uranium mining are demanding that the B.C. government halt all disruptive exploration of the radioactive ore by Aug. 6 this year.

The 21 groups propose that disruptive exploration (such as drilling) cease for the remainder of the inquiry. The groups' participation in the inquiry is financed by the provincial government.

Cliff Stainsby, a spokesman for the groups, said Thursday in an interview that if the government refuses the demand, the groups will consider pulling out of the hearings.

B.C. Environment Minister Rafe Mair said Thursday in an interview that the groups' Hiroshima Day deadline was "grandstanding" and that the government would not respond to the demand.

Mair also said it was a "strong possibility" that a recommendation on disruptive exploration would be contained in the commission's interim report, to be completed sometime in August.

Mair said: "Anyone looking at the uranium issue dispassionately would have to view the Hiroshima Day deadline as grandstanding . . . no government worth its salt would rise to that kind of grandstanding."

Mair said Energy Minister James Hewitt had advised him there was no "active exploration at this time that could constitute a danger."

The B.C. government has already placed a temporary moratorium on uranium mining in the province, but has refused to ban disruptive exploration, giving rise to doubts concerning the government's credibility in calling an inquiry.

The government-appointed three-man commission, headed by Dr. David Bates of the University of B.C., is examining whether federal and provincial requirements provide adequate protection for workers, the public and the environment should uranium mining be allowed in the province.

Bates said Thursday in a telephone interview from Vancouver that the commission's interim report will likely be handed over to the government in mid-August and made public in early September.

Questions about disruptive exploration would be answered in the interim report, he said.

Bates said the commission was not dealing directly with whether or not uranium mining should occur in B.C., but that "it may be quite evident when the final report is written."

Cliff Stainsby of the Environmental Alliance Against Uranium Mining, composed of three of the public interest groups, said Thursday in an interview that disruptive exploration is being carried out in various locations in the Interior, including the Okanagan and the West Kootenay.

"Allowing disruptive exploration is clearly inconsistent with the terms of reference of the inquiry, one of which is to examine the health and environmental effects of uranium mining exploration," Stainsby said.

"The companies don't always cap their drill holes and sometimes store the core holes out in the open."

Stainsby said uranium is used primarily in weapons and in nuclear power plants that generate electricity.

Public interest groups have also called on the commission to deal with the ethical and economic aspects of uranium mining, and to state whether uranium exploration and mining is in the public interest.

These aspects are not included in the commission's terms of reference, which were set by the provincial government.

The commission hearings have adjourned and will continue in Vancouver on Sept. 25.

Groups proposing the moratorium on disruptive exploration include the United Church, the Canadian Coalition for Nuclear Responsibility, the B.C. Federation of Naturalists, Indigenous Peoples of the Western Hemisphere, SPEC and the Sierra Club of Western Canada.

Angry NDP: Caucus lid will weaken opposition

The NDP made a last-ditch stand in the B.C. Legislature Friday in an attempt to persuade the government to increase the NDP caucus annual budget, but the government denied the bid.

In the 1978-79 fiscal year the NDP ran its 18-member caucus offices on a budget of $252,000. This year the government increased the budget to $358,800 plus $16,900 extra for each month the house is in session to run a 26-member caucus.

And the NDP said that wasn't enough.

Dennis Cocke said the government's refusal to increase the budget by a few thousand dollars meant that the Opposition was being prevented from doing its job.

Cocke said there was no doubt in his mind that Premier Bennett, though not part of the negotiating team, had controlled events in a petty and vindictive way.

George Mussallem, Social Credit party whip, took exception to Cocke's charges, saying that throughout the negotiations the NDP "tried to hold a gun to our head. They told us that unless we gave in they would hold the house to a standstill. They told us 'give us what we are asking or else.'"

Mussallem said the premier had never entered the discussions or passed any opinions.

The trouble didn't lie with the premier, he said, "it lay with these people who said thou shalt not pass" and "tried to hold this house up for ransom for the cost of a couple of secretaries."

David Barrett (NDP-Vancouver East) charged Mussallem was lying, Gary Lauk (NDP-Vancouver Centre) called the Socred whip "a weasel" and the house generally got out of hand until deputy Speaker Stephen Rogers restored order.

Barrett subsequently withdrew the charge of lying and Mussallem withdrew his charges that the NDP had been blackmailing the house, but added angrily that the NDP demands "are more than the public purse can afford and it's all you're going to get as far as I'm concerned."

Lauk accused Education, Science and Technology Minister Pat McGeer of being elitist, suggested he check his own office budget ($119,071) and told the government benches in general that their "facade of politeness indicates you have learned nothing since May 10 . . . your arrogance is there and when the people see it they will throw you out."

Provincial Secretary Hugh Curtis wrapped up the debate terming the Opposition attack as "generating more heat than light" and saying that the government totally rejected "the inference that we are trying to squeeze you."

Curtis noted that in addition to the total budget of $358,800, the NDP received an additional $16,900 a month for sessional help, bringing the total cash available to them to $442,300.

"The increase over last year is 21 per cent," Curtis said.

When the voice vote was taken the NDP shouted their "no" but did not call for division, the formally-recorded standing vote.

'Killer bee' sting case viewed as warning

By PAUL De GROOT
Colonist reporter

The case of the "killer bee" should serve as a warning to people who are unusually sensitive to bee stings, a Vancouver allergist said Thursday.

Dr. Kes Chetty was commenting on the case of an Ontario man who was stung by a bee while driving in the Kootenays on Monday. The 35-year-old man lost consciousness within 10 minutes and died in hospital about an hour later.

Fatal bee stings are relatively rare, Chetty said. Only about 50 cases are recorded in the U.S. each year, and perhaps four to five in Canada, but in most cases they are preventable, he said.

In the most extreme cases, the victim suffers an "anaphylactic" reaction, going into convulsions, unconsciousness, and lung spasms which prevent normal breathing.

People who have been stung by bees several times without more than a localized reaction can sometimes suffer a more severe reaction the next time they are stung. In other cases, each sting results in a more severe reaction. Such people are running a serious risk that their next bee sting could result in a more extreme reaction, Chetty said.

Reactions to bee stings (or those from hornets, wasps or yellowjackets as well) range widely in severity, Chetty noted. Localized swelling is normal, but a reaction is classified as "severe" if it extends beyond the sting site, he said.

For example, if the sting occurs on the hand but the swelling extends up the arm, to another part of the body (swelling of the eyes after a sting on the hand, for instance) and results in breathing problems or causes an itchy rash over the body, the condition merits treatment.

First-aid treatment is best provided with a bee-sting antidote kit (available through a physician) which usually contains an antihistamine to help neutralize the poison, and a dose of adrenalin if a severe reaction occurs. Small inhalators are also available. The kits are particularly important during the summer when bees are active and people are more likely to get out of range of medical help, Chetty said.

Chetty said American scientists have recently perfected a pure bee venom which can be used to de-sensitize patients, and it should be available in the next few months in Canada. In de-sensitization, minute amounts of the poison are injected over a period of time, enabling the body to build defences against it.

Earlier versions of the poison used in de-sensitization were not as effective in de-sensitizing patients, he noted.

"It is important for people to get in touch with their family doctor if they have had a severe reaction, so they can get in line for treatment. In the meantime, they should carry a little kit," Chetty said.

Meanwhile, if you're like most people and your bee sting only hurts like blazes in one place, first check to see that the bee hasn't left the stinger in you. The stinger of the bee (but not the wasp or hornet) has a barb which prevents the insect from pulling it out and the stinger will continue to pump poison into the wound after the bee, now without the rear section of its abdomen, goes off to die.

An application of household ammonia or baking soda paste to the site of the sting will help neutralize the poison and pain.

WESTCOAST SAVINGS
We do more for your money...
Prime 55
9%
Chequing/Savings
For those over 55
Effective August 1st.

Gas, oil search on incline

Canadian Press

Gas and oil exploration in northeastern B.C. is on the upswing, but there is concern over lack of markets, Energy Minister James Hewitt said Friday.

Albert Boykiw, a consultant for Pan-Alberta Gas Ltd., told a National Energy Board hearing in Calgary Thursday that natural gas exploration is showing signs of decline owing to lack of export markets.

He said drilling footage this year may be above 1978 record levels but seismic exploration is down 30 per cent from last year.

Spending programs passed by house

The B.C. Legislature Friday finally approved the 1979-80 spending programs of $4.6 billion.

The record budget was first introduced on April 2, the day before Premier Bennett called the May 10 election. It was later re-introduced intact a few days after the new parliament convened on June 6.

Since then, sporadically, MLAs have debated the estimates of all government ministries with Transportation, Communications and Highways Minister Alex Fraser the last on the firing line.

The total spending program was approved a few minutes before noon leaving the way clear for the house to begin debate on 13 pieces of legislation Monday afternoon. So far the house has approved 22 pieces of new legislation, the majority of which has been the fulfillment of election promises or housekeeping legislation.

SUBURBAN
NEW 1979
FORD TRUCKS!
SAVE $500 TO $1200
Example:

1979 FORD F150 133 CUSTOM STYLESIDE PICKUP
Chrome front bumper. In Wimbledon White, with 5-litre 302 8-cylinder engine, ammeter and oil pressure gauges, 4-speed overdrive transmission, power steering, slide-out tire carrier, light group, painted rear step bumper, reduced sound exhaust system. Stock No. 9-540.
List Price 7614.50
Save 769.00
NOW 6845.50
BANK FINANCING
MERCURY LINCOLN SUBURBAN Motors Ltd.
Marquis .. Monarch .. Zephyr .. Bobcat .. Fiesta .. Capri
Lincoln .. Cougar .. Ford Trucks .. Safe Buy Used Cars
Dealer Lic. D000863A
3377 DOUGLAS at SAANICH RD. 386-6131

EATON'S
SATURDAY ONLY
Summer times are good times, and Eaton's has specially priced sport shirts for your easy living style. Shop in person, one day only, Saturday.
ea. 14.99
A variety of prints, all in 100% polyester double knit. S,M,L,XL.
Men's Wear, Main Floor

The Daily Colonist.

Section Two Saturday, July 28, 1979 Page 21

'79 DODGE TRUCKS ... Designed for comfort built for action, styled for today!! WILLE Dodge • Chrysler

Development in Central Saanich threatening creek

By STEPHEN HUME
Colonist reporter

The headwaters of Sandhill Creek in Central Saanich face possible fouling by an adjoining development.

The creek, also known as Shady Creek, flows into Saanichton Bay.

Its lower reaches contain small populations of cutthroat trout and salmon.

The development that threatens the creek is near the intersection of Keating Cross Road and Central Saanich Road.

Much of the development has been bulldozed and dirt as well as asphalt is piled in mounds above a steep ridge where a hill used to be.

The property was taken out of the Agricultural Land Reserve last year over the objections of council.

Because of fears that headwaters of Sandhill Creek could be diverted or muddied, a provincial conservation officer this week ordered any work affecting the creek to stop.

In addition, Central Saanich council has contacted the environment ministry for help.

Council wrote the ministry that the development could result in the fouling of the creek and possible flooding of farmlands.

The council asked the ministry for advice on what action to take.

In the summer the headwaters are little more than a stream, but in winter the creek fills out.

The creek is on property owned by Censan Holdings Ltd., municipal development officer Gay Wheeler said Friday.

Wheeler said Bert Stocks, 6760 Central Saanich Road, lives on the property and had been told by a conservation officer to cease any development that could affect the creek.

Wheeler noted that council wanted the property to remain in the ALR, but the B.C. Agricultural Land Commission removed the designation.

Stocks could not be reached for comment Friday and a friend of the family said he was out of town.

B.C. conservation officer Jack Lenfesty said Friday in an interview he informed Stocks this week that he would have to apply to the water rights branch of the environment ministry if he intends to divert the creek, fill it in, or put in a culvert.

The application would be forwarded to the provincial environment ministry and federal fisheries.

Lenfesty said it would be possible to lay a charge under the federal Fisheries Act if there is any illegal encroachment on the creek or dumping of fill adversely affecting fish.

The act mentions harmful alteration of fish habitat as well as depositing deleterious substances in waters frequented by fish.

Lenfesty said he suggested that Stocks stop any work that could affect the creek until an application with the water rights branch had been processed.

Lenfesty said in the interview fish in the creek had a difficult time as it was, fighting dams up and down the creek in addition to silt from agricultural runoff and industrial pollution.

For example, he said Wescraft Manufacturing Ltd., of Keating Cross Road, a maker of aluminum products, was responsible for hydrochloric acid spills in the creek several years ago.

The municipality, Lenfesty said, had to go to the environment ministry for help and "seems to be lacking in law on their own behalf."

The municipal bylaw preventing the fouling of creeks may be difficult to enforce.

Central Saanich Ald. David Hill said Friday municipal staff was checking the legality of the bylaw.

Hill said: "The bylaw prohibiting the fouling of all watercourses may be unenforceable. The question is, under our municipal bylaws, does a watercourse have to be defined by survey and registered on a plan?"

Hill and this reporter viewed the property on Thursday. Hill said the property "looks like a development that will harm the creek without proper supervision. Leachate from that asphalt could harm the creek for years."

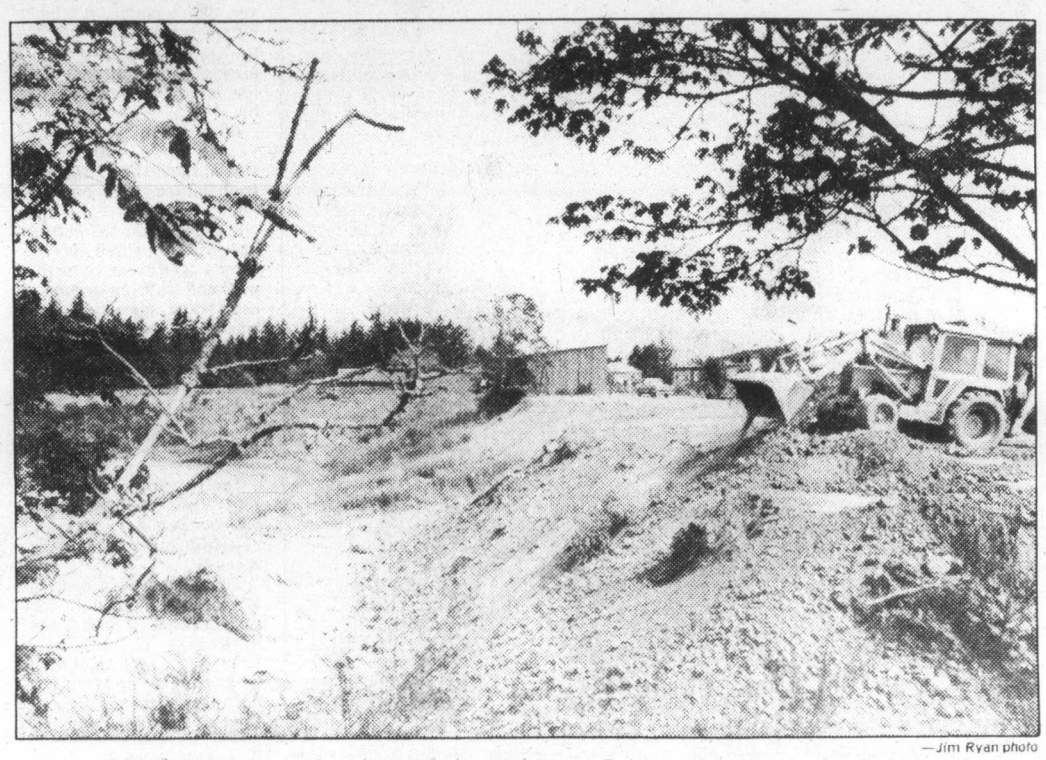

—Jim Ryan photo

Earth mover at work Friday, Sandhill Creek headwaters are to left

We'll protect coastline, mayor vows

Saanich is determined to fight a precedent-setting case which would allow a house owner to discharge untreated sewage into the sea at Ten Mile Point.

Mayor Mel Couvelier said Friday his planning and legal staff had told him the Capital Region Board of Health's approval of a discharge permit application would set a precedent.

"We could be swamped with applications from waterfront land owners," he warned a meeting of board members Wednesday when asking that the permit be delayed.

He will recommend to a special meeting of council Monday that Saanich "take action to protect the interests of its coastline" in the wake of the board of health's 6-4 vote to give Kajo Holdings Ltd. a permit to discharge untreated sewage into the ocean from a house proposed on a vacant lot at the end of White Rock Street.

"It will be an in-camera meeting because it may entail legal action," he said. "I can't say more than that."

What action the municipality can take short of refusing a building permit is not clear, unless a suit can be filed to overturn the board of health decision.

"In the opinion of staff it is a critical enough matter that we must defend it," Couvelier said.

City police win parity struggle

Victoria police will gain parity with their Vancouver counterparts on Oct. 1 under the provisions of a new collective agreement ratified by the Victoria City Policemen's Union Friday night.

The 68 policemen present voted unanimously to accept the offer which provides for an average 10.4 per cent increase in salary in a one-year contract retroactive to Jan. 1, 1979.

"Parity with Vancouver is a major breakthrough," union president Brian Bailey said Friday. "It's something we have been trying for for 25 years. I'm elated that we were at last able to achieve it."

Pay increases were also gained for court time, work on statutory holidays, call-out pay, plainclothes detectives, field instructors, and police with special skills who must remain on call. The length of service required for vacation benefits was reduced, and a committee was formed to design a death and disability scheme which will be implemented during the contract. A number of housekeeping items in the contract were also dealt with, Bailey said.

Bailey was pleased that the agreement had been achieved without a third party imposing a settlement. A mediator was involved in the negotiations at an early point (talks began in earnest in January), but the final settlement was between the union and the police board.

"We appreciate the efforts of the mayor and police board in achieving this," Bailey said.

Victoria Mayor Michael Young said Friday that the city had not put a dollar figure on the cost of the settlement, but he indicated that contingency funds are available for it.

He said the city recognized during negotiations that achieving parity with Vancouver was an important negotiating point, and the unanimous approval of the latest proposals indicates "that we isolated the principle most important to the membership."

Talks had stagnated for most of the spring, and a settlement in Vancouver and an application from the Victoria union for binding arbitration under the Essential Services Disputes Act were the impetus to get talks going again last week.

The union represents 132 policemen who work for the city of Victoria.

Here to Hardy —it's all paved

The last kilometre in Vancouver Island's highway backbone has finally been paved, and motorists can drive the 500 kilometres from Mile 0 in Victoria to Port Hardy without once having to put their wheels on gravel.

Closing the "missing link" came without fanfare. The ballyhoo will follow in a month or two, with an official motorcade by Premier Bennett expected to be part of the ceremonies.

The exact time of completion is in doubt, but according to this week's North Island *Gazette*, it happened last weekend.

One Port Hardy resident described the step as "fantastic. Imagine that! Every last inch is paved from here to Victoria."

Completion of an historic link marked the end of 75 years of campaigning by North Islanders to have Port Hardy and Port McNeill joined by first gravel, and later paved road.

Highways information officials in Victoria were surprised when they learned the gap had actually been closed. The last field reports they had were a week old and indicated 10 kilometres remained to be paved.

The contract for the last leg of 17.7 kilometres from Keta to Eve River was worth $7.3 million.

The Bear Cove ferry terminal, terminus for the Prince Rupert run, was opened by Bennett earlier this summer. Original plans were for the road to be paved before the ferry dock was ready.

What's in name? In her case, $500

Hobner

If you ask Sylvia Hobner what's in a name, she'll reply without hesitation: "Five hundred dollars."

Mrs. Hobner is the winner of the second *Daily Colonist* Name Game contest.

She still finds it hard to believe her good fortune.

"Those silly things in the paper. Who would ever think you could actually win so much? I've never won anything before in my life."

She said she and her husband Robert, a retired electrical engineer, entered their names in the contest. But the combination of letters didn't fit his name quite as well.

The Hobners, who came to Victoria 18 months ago and live at 2390 San Carlos, have no immediate plans for the money.

The cash would come in handy if she won the big prize—a trip to Hawaii, she mused.

"We've never been there before," she said. "But we're keeping our fingers crossed we'll go one day."

How about the laundry?

WHEN YOU'RE CLEAN OUT OF ROOMS, THAT IS

Is Victoria bursting at the seams with tourists?

Well, at weekends and some week nights things do get kind of crowded, but there's some doubt about the necessity for people to have to stay in laundry rooms, as has happened "on occasion" at Paul's Motor Inn on Douglas.

A DESK CLERK at Paul's confirmed that the laundry room has twice been rented out—at $25 a night—in the past week to people who would otherwise have had to stay in their cars.

But it appears Paul's is not totally hooked into the Visitor Information Centre hotline because, according to VIC spokesman Lorraine Cooper, the only time all hotel and motel rooms have fully booked was last Saturday and Sunday, and even then rooms were available on the "overflow" accommodation list.

THAT LIST is made up of such places as University of Victoria and private residences with a spare room for rent.

Paul's desk clerk also said that banquet and meeting rooms had been pressed into service to accommodate families on crowded evenings.

Checks with a number of other area hotels failed to uncover any more laundry room rentals, although the nearby Sportsmen's Inn reported it had rented out a banquet room to an overnighting family.

"But," the clerk hastened to add, "the room lends itself to that sort of thing."

DOWNTOWN hotels surveyed Friday night all said they had space Friday but tonight and Sunday were booked solid in advance.

However, since a good percentage of those making bookings from out-of-town often don't make it across to Victoria, around about 9 p.m. a regular room is usually available.

For example, on Friday the *Princess Marguerite* was filled to capacity and some Seattle residents who had intended to make the trip across for the weekend didn't make it onto the boat.

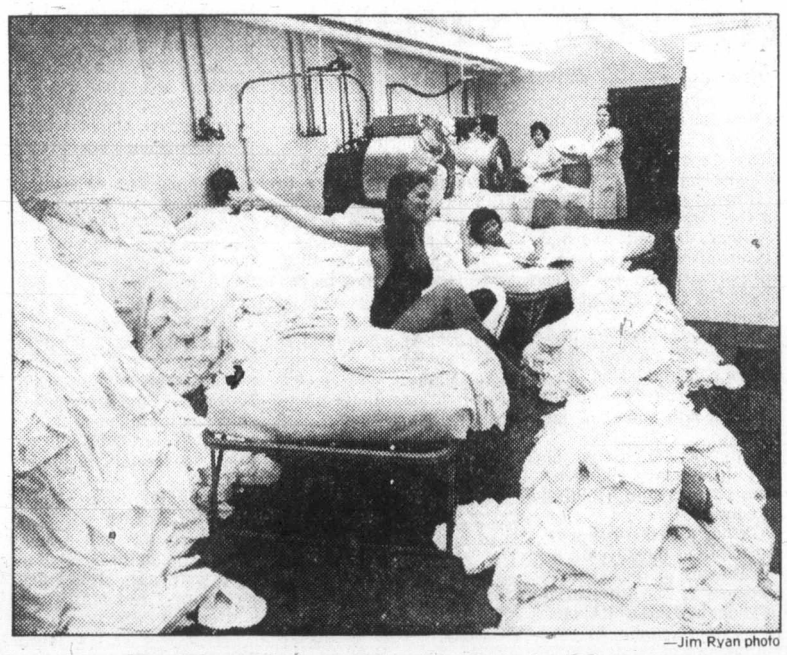

—Jim Ryan photo

Paul's employees try out beds in laundry room

Region presses point

Defence Minister Allan McKinnon has agreed to look into permitting the Capital Region District to build a septic tank dumping station on defence department property at Macaulay Point.

Region Board directors David Hill and Howard Sturrock, along with chairman Murray Glazier met briefly Friday with McKinnon, who is also Victoria MP, to discuss the move, made necessary by the filling-up of the Millstream septic tank lagoons.

According to Glazier, McKinnon promised a reply within six weeks to the CRD request, which would involve eight to 10 trucks a day each dumping 2,000 gallons of septic tank waste at a building abutting the Macaulay pumping station.

Glazier said he would discuss with Esquimalt Mayor Art Young the tricky issue of the trucks using Esquimalt roads en route to the dump.

Just an average July

July of 1979 is shaping up as an average month weatherwise for Greater Victoria.

Pat Bay weather office this July (up to Friday) recorded 289.9 hours of sunshine compared with the norm of 337.7 for the month. With four days to go it's probable this year's July total will be close to the norm.

Precipitation this July stands at 17.2 mm, slightly less than the norm of 18.5. Most of the moisture fell in the early part of the month and there hasn't been a trace of precipitation for the last two weeks.

The high temperature is 32.1recorded July 16, well below the record high of 36.1 for the month set July 16, 1941.

The minimum, 4.1 on July 2, was a record setter, eclipsing the old mark of 4.8 set July 5, 1977.

East Indian workers jailed and deported

Three East Indians who worked for more than a year at a farm owned by Saanich Ald. Geoffrey Vantreight were sentenced to 14 days in jail by Judge Fred Green in Victoria provincial court Friday.

Manjit Singh Bains, 29, Amol Singh Gill, 28, and Manjit Singh Pannu, 31, all of 532 Cecelia, pleaded guilty to a charge of working without employment authorization permits from the Canadian immigration department.

Crown counsel Julian Greenwood told the court the three were initially interviewed by immigration officers July 18 on the Vantreight farm at 4437 Tyndall and eventually admitted entering Canada illegally. Greenwood said no record could be found of Bains' entry into the country. Gill entered as a visitor May 12, 1975, and Pannu entered Feb. 1, 1976, also as a visitor.

Greenwood also informed the court deportation was ordered for all three Wednesday after an immigration board hearing.

Lawyer Warren Fensom said he represented Vantreight and was given permission to speak on behalf of the three men.

Fensom said it was a "case of overkill on the part of the immigration department" and that the "real sentence is the deportation without hope of return."

He said Vantreight described all three as "good workers and good citizens" and asked Green to consider a nominal one-day jail term for each because none had funds to pay a fine.

Bains' real name, Greenwood added, was Balwant Singh Khakh, Gill's was Daljeet Singh Dhillon, and Pannu's was Ajeet Singh Gill.

After sentence was passed and the three were heading back to the cell area, Gill said through an interpreter: "I have no one in India. Why should I go back?"

Ian earns second B.C. junior crown for Harper family

KELOWNA (CP) — Ian Harper said he was "thinking birdie all the way."

He almost made it an eagle, but the birdie Harper ended up with on the 18th hole Friday gave the 18-year-old from Nanaimo a 284 total and a one-stroke victory in the British Columbia junior men's golf championships.

Harper came into the par-five final hole tied with playing partners Darryl James of Kamloops and Brian O'Keefe of Vernon.

He was on the green with a drive and three iron, missed a 20-foot putt for an eagle but tapped in a six-incher for the birdie. Meanwhile James and O'Keefe missed birdie putts to settle for final-round 73s and a share of second at 285.

Third-round leader Grant Barnes of Kelowna said he thought a 72 Friday would give him the title. He was right; it would have. However Barnes' final-round 76 was only good enough for fourth place at 287.

The victory was the icing on the cake of Harper's junior career. He will be a week too old to qualify for the Canadian junior championships to be held later this summer Winnipeg.

"This is definitely the biggest golf tournament I've ever won," said Harper. "My parents were here for all four days and I was glad to be able to win it for them."

In 1974, Ian's brother Sandy won the B.C. junior championship.

Lanny Sawchuck of Victoria and Rick Gibson of Vancouver tied for fifth at 289, Sawchuck posting a 73 Friday while Gibson shot a one-under 71.

Ken Sherstobitoff of Castlegar was next at 290, shooting par 72 in the final round. Murray Poje of Tsawwassen and Brian DeGirolamo of Victoria both had 293 with Poje ballooning to 77 Friday while DeGirolamo was in at 73.

Rounding out the top 10 was Kelowna's Glen Heuser who shot a 72 Friday for a 297 total.

The top 30 golfers and ties now will advance to Victoria Aug. 4 (Glen Meadows) and 5 (Victoria) for the B.C. Invitational for junior golfers.

The top five golfers, using the four rounds of this tournament and two rounds in Victoria, will form the B.C. provincial team in the Canadian championships.

Ian Harper, Nan	72-74-68-70—284
Darryl James, Kam	70-71-71-73—285
Brian O'Keefe, Vern	71-73-68-73—285
Grant Barnes, Kel.	69-74-68-76—287
Lanny Sawchuck, Vic	70-73-73-73—289
Rick Gibson, Van	71-72-75-71—289
Ken Sherstobitoff, Cslr	73-71-74-72—290
Murray Poje, Tsaw	70-72-74-77—293
Brian DeGirolamo, Vic	69-80-71-73—293
Glen Heuser, Kel	71-72-82-72—297

OTHER ISLAND SCORES

Mark Callan, Up	75-73-75-75—298
Bruce Barlow, RC	76-76-72-81—305
Bruce Ogg, Cow	77-79-75-80—311
Glen Barlow, RC	77-72-82-81—312
Wayne Walters, GV	77-80-78-78—313
Jamie Harper, Nan	76-77-80-82—315

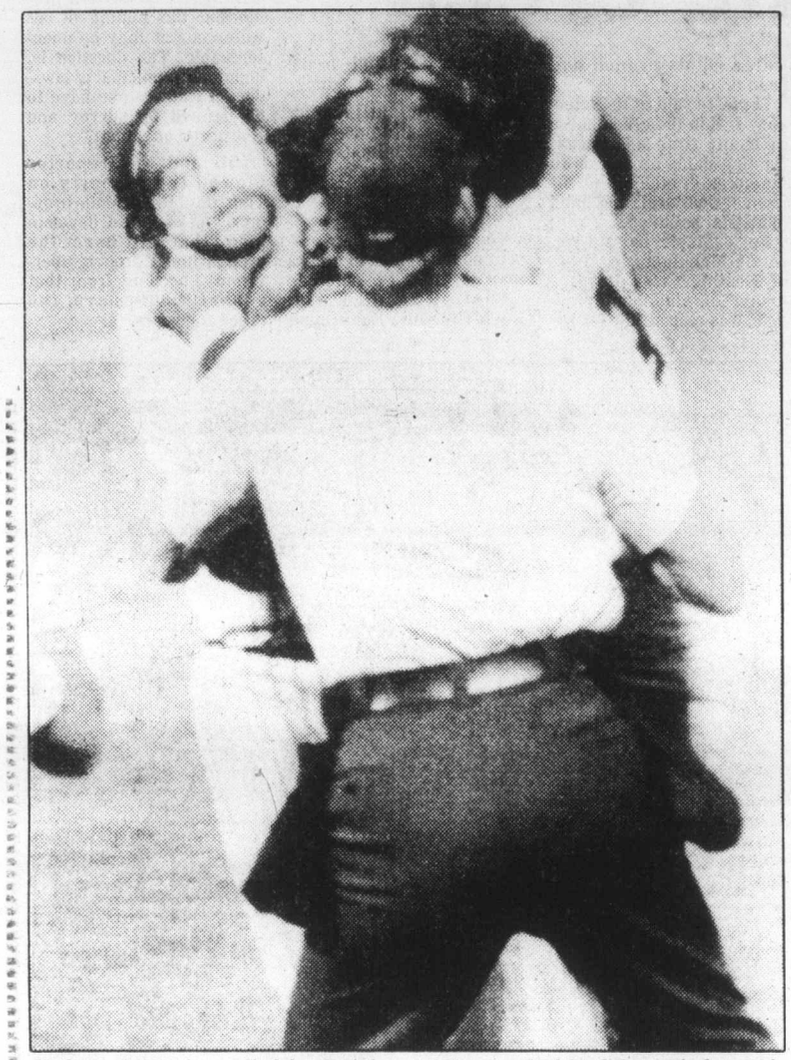

CHOKE HOLD is applied by Reggie Jackson on Brewer pitcher Mike Caldwell during Friday night action in Milwaukee. The New York Yankee slugger charged the mound after being brushed back by a pitch, precipitating a bench-clearing brawl. Jackson was ejected from the game by umpire John Shulock, shown attempting to break up the scrap.

Basketball action no longer just cold weather pursuit

BY TOM KEYSER

George Gershwin knew it. "Summertime, the livin' is easy," he wrote from Tin Pan Alley way back when.

Nothing's changed. In case you didn't notice, it's been warm lately. It's July — time to stretch out by a babbling stream with a fishing line looped around your big toe.

Basketball, with its feverish pace, sweat and strain, should be miles away from our ice-cream and cantaloup minds.

So how come 120 players are out at University of Victoria's McKinnon Gym this weekend whirling around in shorts and sneakers like it was mid-December?

Somebody forgot to tell them. Basketball is a cold-weather pursuit.

Ah, but no more — not if the B.C. Amateur Basketball Association has its druthers.

The BCABA is behind the mid-summer tournament which opened Friday and continues today and tomorrow.

Titled, somewhat hopefully, the First Annual West Coast Classic, it features junior teams of both sexes from B.C., Ontario, Manitoba and Seattle and is intended to showcase the type of talent expected to emerge from B.C.'s new junior development program.

Funded with $10,000 of provincial tax money, the hastily-assembled tournament kicks off what is hoped to be a regular summer feature — a new program intended to fill a void for some of our better basketball talent.

"We have excellent high-school and university programs in B.C.," tournament director Dave Hutchings pointed out Friday.

"But there hasn't been anything available for the athlete in between, the young player out of school who isn't going on to university."

Hutchings, who runs the Oak Bay Junior High boys' program, was informed a little more than a month ago that he would be organizing the tournament. A lot has happened since.

Players from various provincial locales travelled to Vancouver for tryouts. Some, notably UVic's Gerald Kazanowski and Kelly Dukeshire and provincial high-school all-star Greg Wiltjer went on to the national junior team.

Twelve others were named to the B.C. team.

"Ontario has had a successful junior program for three years now," Hutchings went on, "and Manitoba started last year.

"We'd love to see more provinces start up similar programs and work together, with the whole thing culminating in a national tournament.

Certainly the calibre of player is high.

Though, ideally, the program wants to concentrate on non-university, non-senior players, the current tournament is sprinkled with some high-profile names, serving as grabbers. After all, if initial response isn't satisfactory, the Fitness and Amateur Sports department might withdraw that essential financial support.

For this tournament only, the sole requirement of eligibility demands players must be 19 or under.

That explains why six-foot-eight University of Winnipeg star Belaineh DeGuefe and team-mates Scott Greer, Brian Towmey and Ron Hutsal are in Manitoba togs. A few more names from University of Manitoba also show up on that province's roster.

For B.C., coached by UVic's Ken Shields, three-time provincial high-school all-star Wayne Andrews, late of Oak Bay Bays, is there. So are Alan Tait, 16, an all-star with B.C. finalist Richmond Roadrunners this spring, and Ken Larsen from Cowichan Thunderbirds.

Jay Loukes, 18, played with Mount Douglas Rams last season.

On the women's side, the B.C. team boasts Sandi Lewis of Canadian senior champion Victoria Home Lumber; Janine Prince of Mount Douglas Ramblers; Susan Shaw of UVic Vikettes and national junior team-member Luanne Hebb, also a Vikette.

In Friday's round-robin openers, Lewis scored 21 points to lift the B.C. women past Seattle 'A' 82-40. Shanni Claridge of Delta scored 13.

Daina Pethenas dropped in a layup with seven seconds to play, giving Ontario a 66-65 win over Seattle 'B'. Misty Thomas and Joy Bellinger had 12 points each for the winners while Annette Durall had 19 for Seattle.

On the men's side, B.C. took care of Seattle 90-78, as Penticton's Gord Herbert scored 25 points and Mike Jackel of Burnaby added 20, and Ontario trimmed Manitoba 69-61. Tom Cholock and Fred Murrell netted 14 points each for Ontario and DeGuefe collected 23 for Manitoba.

Action boils over in boxla split

NANAIMO — There has been animosity between Nanaimo Timbermen and Victoria Shamrocks all season and Friday night the hard feelings spilled over into the stands.

Unruly Nanaimo fans wound up brawling with the players in and around the Shamrocks' bench in the first game of a Western Lacrosse Association semi-doubleheader.

Police had to be called to restore order so that the second game could be played. It was the completion of a May game which was suspended when a referee was injured with a little more than 12 minutes to play.

Ironically, the Nanaimo fans could have been expected to be grateful rather than violent as the Timbermen whipped the Shamrocks 16-9 in the opening game.

The Shamrocks exacted revenge by taking the second game 14-13.

Nanaimo was leading 12-11 at the restart but Andy Reid tied the score at 12:39 and Norm Baker fired a pair of goals late in the period.

Former Shamrock Ron MacNeil was the standout in the first game as he scored six times for Nanaimo and assisted twice. He added a goal in the completion game.

Jim Lynch and Steve Buckley scored three apiece for Victoria in the first game, Kevin Alexander scored twice and Ranjit Dillon scored once.

The split gives Victoria a three-point lead over New Westminster Salmonbellies and leaves Nanaimo trailing Vancouver Burrards by four points in the battle for the fourth and final playoff berth.

Nanaimo hosts the Coquitlam Adanacs tonight and Victoria plays in Coquitlam Monday.

Host Mariners blast Mussels

BELLINGHAM — Bellingham Mariners shelled Victoria pitching for 13 hits and capitalized on four Mussel errors Friday night to earn a 16-5 victory in a Northwest League baseball game.

John Caraher, 3-2, took the loss, allowing most of the damage in Bellingham's five-run sixth inning. Pete Rabassa slammed his fourth home run for Victoria, now 18-20. Bellingham levelled its record to 19-19.

Victoria	121 001 000—	5 10 4
Bellingham	012 025 24x—	16 13 3

John Caraher (3-2), Roy Moretti (6), Dave Weis (7) and Gary Ledbetter; Bob Randolph (W), Bill Martin and Mike Hood. HR: Vic — Rabassa (4th).

* * *

NEW WESTMINSTER (CP) — New Westminster Junior Salmonbellies scored six goals in the third period, two of them while playing shorthanded, to beat Burnaby Cablevision 14-10 in a Western Canada Junior Lacrosse League Friday.

The clubs were tied 3-3 after one period and New Westminster was ahead 8-7 after two before breaking the game open in the final period.

Rob Dalzell scored four goals for the winners while J. C. Kootnekoff and Brian Cowie got two each. Paul Dalmonte and Bruce Turris scored three each for Burnaby.

The home team outshot the visitors 46-36 and took 24 of 32 penalty minutes.

* * *

DEL MAR, Calif. (AP) — Veteran Bill Shoemaker, the winningest jockey in racing history, escaped serious injury Thursday when his mount stumbled in the third race, hurling him over the horse's head.

Shoemaker, 47, took a hard spill when his horse, Proper Impulse, stumbled badly leaving the gate. The Texas-born jockey, winner of more than 7,700 races during his 30-year career, was taken by ambulance to the track first-aid station where it was found he was not hurt seriously.

* * *

MANKATO, Minn. (AP) — The whereabouts of Minnesota Vikings' veteran defensive end Carl Eller is a mystery to the National Football League team.

"I haven't had any contact with him," said coach Bud Grant. "Maybe he overslept this time."

If that's the case, it's probably the most expensive nap Eller has ever taken: the 16-year veteran, who has missed both days of practice here, was being fined $500 a day by the Vikings until he shows up.

* * *

NEW YORK (AP) — Outfielder Elliott Maddox has been placed on the 15-day disabled list by New York Mets. Maddox suffered a slight pull of the right hamstring in Thursday's game against Chicago Cubs.

* * *

OTTAWA (CP) — The right combination of bets in the 10th race triactor at the Rideau-Carleton raceway Friday night would have earned $2,987.80.

WINNIPEG (CP) — Thunder Bay golfer Linda Lauder is the 1979 Manitoba Ladies Golf Association Amateur champion. Lauder fired a closing-round 71 for a one-stroke win over Pam Falk of Winnipeg who had led the tournament going into the final day.

* * *

BUENOS AIRES (AP) — Billie Jean King, moving frequently to the net, beat strong-serving Evonne Goolagong 6-3, 3-6, 7-5 Friday night to advance to the final of a women's indoor tennis tournament.

Martina Navratilova advanced to tonight's final against King by beating Virginia Wade 6-1, 7-6.

Briefly

Carnarvon wins opener

NORTH VANCOUVER — Carnarvon got off to a winning start in the B.C. Pony League baseball championships Friday.

Chris Mosher and Peter Gubbels hit home runs and Danny McDonnell pitched a three-hitter as Carnarvon downed Vancouver Capilano 8-1.

In an earlier game West Vancouver edged Lynn Valley of North Vancouver 5-4.

Carnarvon will play in the winners' bracket final of the four-team, double-knockout, tournament at noon today.

Huge Expo crowd sees horror show

Pittsburgh Pirates made it a doubly disappointing night for the largest crowd of the major-league baseball season Friday.

John Milner backed the five-hit pitching of Bert Blyleven with a run-scoring single and a three-run homer as the Pirates completed a sweep of a National League doubleheader with a 9-1 triumph in the nightcap at Montreal.

Phil Garner's run-scoring single in the eighth inning snapped a tie and gave the Pirates a 5-4 win in the opener before a crowd of 59,260 at Olympic Stadium.

* * *

AMERICAN LEAGUE

East	W	L	Pct.	GBL
Baltimore	68	33	.673	—
Boston	60	37	.619	6
Milwaukee	61	41	.598	7½
New York	55	46	.545	13
Detroit	51	48	.515	16
Cleveland	48	52	.480	19½
Toronto	31	71	.304	37½
West				
California	58	45	.563	—
Minnesota	54	45	.545	2
Texas	54	46	.540	2½
Kansas City	49	51	.490	7½
Chicago	46	55	.455	11
Seattle	44	60	.423	14½
Oakland	27	76	.262	31

Detroit	000 021 000 01—	4 13 2
Toronto	000 100 002 00—	3 9 1

Wilcox, A.Lopez (5-2) (8) and Putnam; Parrish (11); Huffman, B.Moore (5), Buskey (4-5) (8) and Cerone. HRs: Det — Brookens (3), Wocknfuss (9); Tor — Cerone (4).

Baltimore	302 000 102—	8 14 0
Kansas City	000 000 000—	0 3 2

Flanagan (14-6) and Dempsey; Leonard (6-8), Rodriguez (3) and Porter. HRs: Bal — Singleton (25), L.May (15).

Cleveland	021 000 301—	7 9 1
Chicago	011 000 000—	2 8 1

Clyde (3-2), Cruz (8) and Hassey; Scarbery (1-5), Hoffman (7), Farmer (7) and Nahorodny. HRs: Cle — C.Johnson (7), Cox (2).

New York	100 100 120—	5 11 0
Milwaukee	100 001 301—	6 13 0

Figueroa, Davis (6), Gossage (1-2) (8) and Munson; Caldwell, Castro (8), McClure (5-1) (9) and Moore. HRs: NY — Spencer (12), Randolph (5); Mil — Cooper 3 (17).

Seattle	001 000 000—	1 4 0
Oakland	000 000 000—	0 11 1

Honeycutt (7-7), McLaughlin (7) and Stinson; Langford (5-12) and Newman.

Minnesota	000 001 110—	3 6 1
California	000 100 000—	1 5 1

Zahn (9-2), Marshall (8) and Wynegar; Frost (8-7), LaRoche (9) and Downing. HRs: Min — Wilfong (5); Cal — Baylor (25).

Boston	000 000 020—	2 5 0
Texas	450 011 00x—	11 18 0

Stanley (11-7), Finch (2) and Fisk; Comer (11-6) and Sundberg. HR: Bos — Watson (7).

The sweep brought the Pirates and Chicago Cubs within one-half game of the first-place Expos in the National League's East Division baseball race.

Pittsburgh took a 1-0 lead in the first inning of the nightcap. Garner, who had six hits in the twinbill, led off with a walk and scored on singles by Dave Parker and Milner.

Bill Robinson's sacrifice fly made it 2-0 and Pittsburgh padded the lead to 5-0 in the third inning on Milner's 11th homer of the season.

Blyleven, 9-3, coasted the rest of the way, striking out nine batters and yielding three walks.

Garner added a run-scoring triple in the seventh as the Pirates increased their lead to 7-1. The Pittsburgh infielder had three hits in the first game, including his seventh homer of the season, a solo shot in the fourth inning.

Larry Parrish drove in three of the Expos' first-game runs with a two-run homer and a double. Both hits came after Ellis Valentine had singled.

The opening game marked the return of Rusty Staub in a Montreal uniform, and the former designated hitter with Detroit Tigers received a five-minute ovation when he pinch-hit for reliever Elias Sosa in the eighth inning.

Staub, reacquired last Friday by the Expos, lofted the first pitch from reliever Grant Jackson to Parker in right field.

Garner's game-winning blow in the first game came against Sosa, 5-6. It scored Parker, who had singled and taken second on Robinson's sacrifice bunt.

In an American League highlight, Cecil Cooper drilled three home runs to lift Milwaukee Brewers to a 6-5 win over the visiting New York Yankees.

New York manager Billy Martin had the game played under protest after Yankee slugger Reggie Jackson, angered over what he considered a brush-back pitch by Mike Caldwell, was ejected after fighting with the pitcher in the fourth inning.

NATIONAL LEAGUE

East	W	L	Pct.	GBL
Montreal	54	41	.568	—
Chicago	54	42	.563	½
Pittsburgh	55	43	.561	½
Philadelphia	52	47	.525	4
St. Louis	48	47	.505	6
New York	40	55	.421	14
West				
Houston	58	46	.558	—
Cincinnati	55	49	.529	3
San Francisco	50	53	.485	7½
San Diego	47	58	.448	11½
Los Angeles	44	58	.431	13
Atlanta	42	60	.412	15

Today's Games

Chicago at New York
Cincinnati at Atlanta, 2
Pittsburgh at Montreal N
St. Louis at Philadelphia N
Los Angeles at Houston N
San Francisco at San Diego N

San Fran	000 200 100 01—	4 9 2
San Diego	200 010 000 00—	3 8 0

Blue, Minton (8), Borbon (5-3) (10) and Littlejohn; Jones, Lee (1-2) (11) and Kendall, Tenace (9). HRs: SF — Evans (12), Herndon (6), Clark (20).

Chicago	010 000 012—	4 5 3
New York	000 001 001—	2 7 0

McGlothen, Tidrow (8-2) (7), Sutter (8) and Blackwell, Foote (8); Ellis (1-3) and Stearns. HRs: Chi — Kingman 2 (32).

Los Angeles	035 003 000—	11 15 0
Houston	000 000 160—	7 13 1

Hough (2-2), LaGrow (8), Patterson (8) and Yeager; J. Niekro (14-6), Williams (3), LaCorte (4), Throop (7), Roberge (8), Niemann (9) and Ashby, Baldwin (6). HR: LA — Baker (13).

Cincinnati	000 001 100—	2 8 2
Atlanta	000 000 000—	0 6 1

LaCoss (10-4), Bair (8) and Bench; Niekro (4-12) and Benedict.

St. Louis	122 000 000—	5 9 0
Philadelphia	000 000 000—	0 3 1

Forsch (4-9) and Simmons; Espinosa (10-8), Saucier (3), Eastwick (7) and McCarver.

Pittsburgh	200 100 110—	5 9 1
Montreal	020 100 100—	4 7 2

D. Robinson, Tekulve (4-6) (7), Jackson (8), Romo (9) and Nicosia; Grimsley, Sosa (5-6) (7), Fryman (9) and Carter. HRs: Pgh — Garner (7); Mtl — Parrish (12).

Second game

Pittsburgh	203 000 202—	9 9 0
Montreal	001 000 000—	1 5 1

Blyleven (9-3) and Ott; Sanderson (6-6), May (4), Bahnsen (6), Palmer (7), Fryman (9) and Dyer. HR: Pgh — Milner (11).

Aztecs upset

ROCHESTER, N.Y. (AP) — Rookie sensation Branko Segota scored both goals as Rochester Lancers came from behind to defeat Los Angeles Aztecs 2-1 in Friday's only North American Soccer League game. Johan Cruyoff scored for Aztecs.

VANTREIGHT S.C.
(DIV. II)
All players wishing to participate in the above team's pre-season try-outs contact:
BILL MURPHY 385-2454
or
DOUG CASSELLS 477-0620
7-29

South Vancouver Island Rangers
are having a
PRIZE SHOOT
JULY 28th and 29th
10 A.M. till DARK
Lots of Prizes ● Lucky Wheel
Everyone welcome

WESTERN SPEEDWAY
AUTO RACING
PRESENTED BY
LUMBERWORLD
YOUR HOME IMPROVEMENT CENTRE
SAT. JULY 28
16TH ANNUAL
STRAWBERRY
CUP RACE
For Super Modifieds and Sprint Cars

● TROPHY DASHES ● HEAT RACES ● 50 LAP FEATURE
Gates Open 6 p.m.
Time Trials 7 p.m.
Racing Action 8 p.m.
Info. Ph. 478-2148
"PLUS"
COMPLETE JALOPY
PROGRAM AS
ADDED ENTERTAINMENT
Adults $4.50
Students and
O.A.P. $3.50
Children
6-12 $1.75
Under 6 Free
ADVANCE
TICKETS: Scorpion Men's Wear ● Factory Sound ● Wille Dodge

reg reynolds golf

WHEN 160 GOLFERS tee up next week at Uplands Golf Club they'll be playing for high stakes.

They won't be playing for money but they will be playing to help save lives through the B.C. Heart Foundation.

The golfers have paid $30 for the privelege of contributing to the fight against heart disease through the second annual Heart Fund Invitational.

The 18-hole event starts at 7:30 a.m. Aug. 5 and that early start could prove a little hard on anyone who does a little too much partying at the dinner and dance which will be held at Uplands the night before.

This year's tournament is actually the sixth annual charity tournament hosted by the generous Uplands members but the first three tournaments were "celebrity" affairs that were promoted around players from the National Hockey League and the World Hockey Association.

The celebrity tournaments were crowd pleasers but by the time expenses were paid the amount remaining for the B.C. Heart Foundation was never as much as expected.

Neil Crocket, who developed the idea of the tournament after his son had open-heart surgery, ran a hockey school and was able to get big name players to appear in the tournament but his school closed in 1977.

By that time the B.C. Heart Foundation and Uplands were sold on the idea. However they did agree it would be more profitable to go with a straight amateur tournament minus the celebrities.

With Uplands members donating their time and many local businesses donating everything else necessary, including the food for the dinner, the first invitational was a huge success.

The club turned over $5,000 to the Heart Foundation. That was about double what the celebrity tournaments had realized.

★ ★ ★

GORDON PELLOW, who shares tournament chairman duties with Ken Little, said at a press luncheon Friday that he expects the idea to catch on in other centres.

"I think this concept will really grow. I see no reason why there can't be Heart Fund tournaments in Vancouver, Prince George and the Interior." says Pellow.

Pellow envisions a variety of tournaments raising in the neigborhood of $100,000 for the Heart Fund.

Several of the members of the organizing committee have undergone open heart surgery and thus have added incentive to make the tournament a success.

Unfortunately, the "zipper cases", that's what they call themselves, are increasing in the female ranks and so next year Uplands plans to hold a women's benefit tournament. It would be held the day following the men's tournament.

Mariane Hanson of the B.C. Heart Foundation said Friday that nowadays the ratio of women to men having open heart surgery is four to 10.

Right from the start the Uplands women have been in there pitching to help run the tournaments and this year they've already raised $400 through a fashion show.

Another on-going fund raiser is a raffle at $1 a ticket. The prizes are holiday stays donated by Admiralty Resort in Port Ludlow, Wash., Anchor Hotel in Campbell River and Sand Pebbles Hotel in Qualicum Beach.

The Heart Fund players will also earn their share of reward as 160 prizes have been donated.

And if anyone is lucky enough to make a hole-in-one they'll win a trip to Hawaii by CP Air.

It all adds up to a fun way to raise money for a worthy cause.

There is a lot of work involved, however, and kudos go out to: Little and Pellow; Ken Nott, Keith Peters, Bruce Rands, Bob Bell, Mo Coxworth and club captain John Pierpoint of the tournament committee; Bill Kirby, Bill Merluk and Dave Robertson of the prizes committee; concessionaires Dave Ferguson, Ken Keating, Morran Waller and Mrs. Hanson; Mary Rawnsley and club manager Kirk MacBeth of the publicity committee; fashion show co-ordinators Norma Fitzsimmons and Christel Colban; ticket seller Bea Brefitt; advisor Don Farquahar; benefactors Fred Switzer, Joe Burns, Jack Kirk, Molsons Breweries and Grays Beverages and a host of others.

★ ★ ★

BILL PENNY says the entry forms for the B.C. Open should be out within 10 days. The Glen Meadows pro says that the BCPGA has guaranteed a $15,000 purse for the tournament and that Labatt's will sponsor the pro-am...**Stan James**, the affable head bartender at Uplands, made the beautiful hand-carved **Heart Fund Trophy** which has to be one of the nicest anywhere...The trophies for the Heart Fund tournament were donated by Doman's Lumber, the Victoria and District Golf Association, the B.C. Heart Foundation and Home Lumber...**Scott Holroyd** and **Dave Donaldson** of Gorge Vale ran into **Bob Hope** when the famous comedian was dancing up a storm at Tiffany's Disco in the Empress Wednesday night. They invited Hope, who played 14 holes earlier in the day at Victoria, to play golf with them Thursday but he said he was either golfing at Colwood or going fishing. Colwood pro **Bob Hogarth** says he must have gone fishing...If you happened to tune in the Family Feud television game show Thursday or Friday you would have seen Ontario pro **Bill Tape** yucking it up with host Richard Dawson. Tape, who was once a regular in the Cedar Hill Open and was the winner of the 1975 CPGA, did better than most days on the tour as he and his family won close to $9,000...Young and old the women golfers of Vancouver Island wield a mean brassie. **Dawn Coe** of Cowichan and **Nancy Callan** of Uplands were one-two in the B.C. junior championships and along with **Jill Johnson** of Salt Spring earned spots on the provincial team while **Joan Lawson** of Uplands finished second in the B.C. senior tournament and she and **Margaret Todd** of Victoria made the provincial team...Callan's performance is remarkable considering she is only 14 and has been playing for only about a year and a half...**Jim Rutledge** plans to play in the Saskatchewan Open next week despite an injured knee that required draining earlier this week...It's hard to believe but going into the British Open **Jack Nicklaus** was 55th on the PGA money list...**Reg Elliott** was playing with Don Tuttle, Gordon Dark and Wil Wilson when he notched a hole-in-one on the fourth hole at Uplands Thursday.

Additional sport
Pages 24, 25, 28

BOYS' 10 SPEEDS FROM 109.88
WE TAKE TRADES
RUSS HAY BICYCLE SHOP
2542 Government St.
384-4722
1215 Esquimalt Rd.
388-6712

FIAT presents the new Strada

You don't really need anything smaller in the city or bigger on the highway
LIMITED OFFER
$6495
Take a test drive at
Reg Midgley MOTORS LTD.
Douglas at Cloverdale
385-8756 DL 00347

Cathy slips but still shares lead

Mary Dwyer
. . . co-leader after 71

STE. JULIE, Que. (CP) — Cathy Sherk of Port Colborne, Ont., overcame a rare case of early butterflies to fire a one-over 74 and retain a share of the lead in Friday's second round of the $150,000 Ladies Professional Golf Association.

Sherk, who had a four-under-par 69 in Thursday's opening round, is tied at 143 with Mary Dwyer of Geneva, N.Y., who had a 71 to go with her opening-round 72.

"I got off to a very shaky start," Sherk said. "I had been fine at the practice tee but when I got between the tee blocks on the first hole, I had butterflies. It's the first time I've experienced this kind of nervousness."

Sherk, a former Canadian and United States amateur champion, is on her initial year on the pro tour.

As a result of her butterflies, Sherk saw her three-stroke lead fade quickly. She took bogeys on the first and third holes, then missed good chances for birdies on three other holes on the front nine.

She started the back nine with a bogey as she missed a 15-foot putt, but got that one stroke back with a sparkling 40-footer on the par-five, 515-yard 12th hole on the Richelieu Valley course.

The former amateur champion finished in style with a birdie on 18.

"There was a good crowd out there today — it was just super."

That was in contrast to her tee-off Thursday, when only her husband and a handful of spectators were on hand.

Dwyer was one of six players who started the day trailing Sherk by three strokes at 72, but birdied the par-five, 488-yard ninth with a nine-foot putt. She was able to beat par on the 13th with an eight-footer and completed her round without a bogey.

"They were real tricky pin placements today — I can't wait to see them the next two days," said Dwyer, whose best finish this year was a tie for fifth spot in the United States Open.

Barbara Moxness of San Diego, Calif., Pam Higgins of Columbus, Ohio, and Donna White of West Palm Beach, Fla., finished with two-under-par 144s — one stroke behind the leaders.

White, playing in the last threesome of the day was forced to birdie the 18th to grab her share of second place.

Of the top five finishers, only Higgins has won a tournament. She has won twice in her 11 years on the tour.

Moxness best finish this year was a tie for fifth at Indianapolis, Ind., but she missed the cut for the Open the following week. She fired a two-under 71 to go with her opening round par. Higgins had 72s for her first two rounds, while White was 73-71 for her 144.

Seven golfers — Judy Clark of Bridgetown, N.J., Debbie Meisterlin of Del Mar, Calif., Debbie Massey of Bethlehem, Pa., Kathy Whitworth of Richardson, Tex., Hollis Stacy of Savannah, Ga., Amy Alcott of Santa Monica, Calif., and Silvia Bertolaccinni of Argentina — finished at 145, one stroke better than par.

Alcott, Donna Caponi Young of Los Angeles and Nancy Lopez of Cincinnati, all fired three-under-par 70s, the best scores of the day. Lopez, the top money winner on the tour this season with $141,500 in earnings, was the only golfer listed at par 146 after 36 holes.

The cut-off score for the final two rounds was 155 and 70 pros and one amateur will contest the 6,434-yard layout for the final two days.

Michele Guilbault of Montreal, Quebec champion for the last three seasons, was the only one of three amateurs entered to survive the cut. She finished with 155, while Kathy Powers of Halifax and Denise Lavigne of Montreal finished with 159 scores.

Dale Shaw of Victoria and Jocelyne Bourassa of Shawinigan, Que., both missed the cut with scores of 161 and 165, respectively.

But Sandra Post of Oakville, Ont., made it with rounds of 74 and 75.

★ ★ ★

QUALIFIERS

Cathy Sherk	69-74—143
Mary Dwyer	72-71—143
Pam Higgins	72-72—144
Barbara Moxness	73-71—144
Donna Horton White	73-71—144
Judy Clark	72-73—145
Debbie Meisterlin	73-72—145
Kathy Whitworth	73-72—145
Hollis Stacy	73-72—145
Amy Alcott	75-70—145
Silvia Bertolaccini	72-73—145
Nancy Lopez	76-70—146
Pat Bradley	74-73—147
Janet Alex	74-74—148
Kathy McMullen	72-76—148
Donna Caponi Young	78-70—148
Sally Little	76-72—148
Marlene Floyd	73-76—149
Amelia Rorer	75-74—149
Sandra Palmer	75-74—149
Judy Rankin	72-77—149
Alice Ritzman	75-74—149
Beth Solomon	73-76—149
M. J. Smith	77-72—149
Sandra Post	74-75—149
Kathy Young	73-77—150
Jane Renner	73-77—150
Lynn Adams	76-74—150
Susie McAllister	79-71—150
Sandra Spuzich	73-77—150
Shelley Hamlin	75-75—150
Beth Daniel	79-71—150
Carol Mann	74-76—150
Susan O'Connor	74-77—151
Barbara Barrow	76-75—151
Dale Lundquist	73-78—151
Alexandra Reinhardt	76-75—151
Barbara Mizrahie	75-76—151
Mardell Wilkins	76-76—152
Vicki Tabor	78-74—152
Betsy King	78-74—152
Vicky Fergon	75-77—152
Jan Ferraris	79-73—152
Beth Stone	74-78—152
Louise Bruce	75-77—152
Vivian Brownlee	76-76—152
Jo Ann Prentice	74-78—152
Jo Ann Washam	75-77—152
Sylvia Ferdon	76-77—153
Cathy Morse	76-77—153
Kathy Martin	77-76—153
Pat Meyers	77-76—153
Betsy Cullen	79-74—153
Marlene Hagge	75-78—153
Jerilyn Britz	74-79—153
H. B. Duntz	75-79—154
Muffin Spencer-Devlin	78-76—154
Kathy Hite	77-77—154
Debbie Austin	79-75—154
Dot Germain	78-76—154
Shirley Englehorn	77-77—154
Sue Roberts	78-76—154
Joyce Kazmierski	76-78—154
Peggy Conley	77-77—154
Kathy Postlewait	74-80—154
Beverly Klass	77-77—154
Laura Baugh	79-76—155
a-Michele Guilbaut	76-79—155
Jane Blalock	76-79—155
Martha Nause	78-77—155

Burrows selected to all-stars

EDMONTON — Bob Burrows of Edmonton Langes has been selected to the West Division all-star team in the Western Major Fastball League.

The former Victoria Budget was voted all-star catcher for the first half of the season by the players in the seven-team league.

Burrows leads the league in home runs with 13.

Peter Brown of Camrose was voted the all-star pitcher while Barry House of Red Deer, a former Vancouver Magician, was picked as the all-star first baseman.

Camrose leads the West with a 33-14 record while Edmonton is third with a 25-19 record.

Today's menu

LACROSSE

9 a.m. — Continuation of round-robin B.C. championships for divisions 7A and 7B, George Pearkes Arena.

1:30 p.m. — Opening game in best-of-five B.C. intermediate "A" playoffs, Goodwill Bottlers vs. Burnaby # 1, Esquimalt Sports Centre.

3:30 p.m. — Opening game of best-of-three B.C. junior "B" championships, Saanich Hunter Construction vs. North Delta, Esquimalt Sports Centre.

SOFTBALL

10 a.m. and 2 p.m. — District senior "C" men's playoffs, Strandlund Bros. vs. Victoria Athletics; K & R Sooke vs. winner, Central Park.

Noon and 6:30 p.m. — District senior "B" men's playoffs, Seaboard Construction vs. Tally-Ho; Seaboard vs. Elks-Athletics, Central Park.

CRICKET

1 p.m. — District Association: Alcos vs. Nanaimo, Windsor Park.

BASKETBALL

1, 3, 7 and 9 p.m. — Continuation of West Coast Classic men's and women's tournaments: women—Ontario vs. Seattle A; men—Ontario vs. Seattle; women—B. C. vs. Seattle B; men—B.C. vs. Manitoba, McKinnon Gym.

HARNESS RACING

1:20 p.m. — Parade to post, Sandown Raceway.

AUTO RACING

7 p.m. — Time trials for 16th annual Strawberry Cup program for super-modified and sprint cars, Western Speedway.

Drillers eye Leggat

EDMONTON (CP) — Graham Leggat, a former Scottish international soccer star and one-time coach of Toronto Metros of the North American Soccer League Toronto Metros, may become general manager and director of soccer operations of Edmonton Drillers.

Leggat, 45, who currently works with the Carling-O'Keefe Sports Foundation in Toronto, has had discussions with club owner Peter Pocklington about the job but has declined further comments.

As well as 25 international appearances for Scotland, Leggat was a star with Aberdeen of the Scottish first division and with Birmingham and Fulham of the English league.

Hans Kraay, who was both coach and head of player personnel since the franchise's move here from Oakland, Calif., in February, resigned Monday after criticizing club management and several players.

Assistant coach Joe Petrone is Kraay's interim replacement and Doug Wenschlag remains the team general manager.

Official resigns

OTTAWA (CP) — The Canadian Amateur Diving Association has announced the resignation of Don McGavern, its co-ordinator of coaching development. McGavern has accepted a job in Edmonton involving coaching and technical responsibilities.

LAWN MOWERS
Bolens
MULCHING MOWERS
The originators of
NO BAG.
NO RAKE.
NO CLEANUP.
MOWING.
While users of conventional mowers spend their time and effort in bagging, raking and clean up; you can have more free time for family outings, recreation or just plain relaxing . . . and have a great looking lawn at the same time.
18" model
$229.95
Various models available: self propelled 20- and 22-inch units.

CHARGEX VISA master charge
ISLAND MOWER CLINIC
A DIVISION OF ALF BECKER'S CHAIN SAWS
2981 TILLICUM 384-3911

WESTCOAST SAVINGS
We do more for your money...
Savings Plus
10%
More interest
More often.
Effective August 1st.

ESQUIMALT AUTO PARTS SUPER MARKET
DID YOU KNOW??
WE'RE OPEN
SATURDAYS AND SUNDAYS
CHARGEX master charge
SALE PRICES 'TIL CLOSING TUESDAY 31, JULY 1979
STANDARD SPARK PLUGS 88¢ ea.
CHAMPION AC BOSCH RESISTOR TYPE
RESISTOR TYPE LIMIT 8 PLEASE 1.22 ea.
FRONT SPARE TIRE CARRIER FOR VANS & TRUCKS
SINGLE BAR #TM7 SALE PRICED 18.98 ea.
DOUBLE BAR #TM1 SALE PRICED 24.98 ea.
10 FUNCTION ANALYZER
INCLUDES:
• DWELL, TACH
• POINT CHECK
• HI and LOW Volts, Ohms, Amps
NOW ONLY #773 69.98 ea.
CHROME AIR FILTER
FITS MOST 3 + 4 BARRELS
NOW ONLY #1242 17.98 ea.
SPARK PLUG CLEANER
• 12-volt
• incl. Abrasive Grit
• incl. Plug Gapper
SALE PRICED 17.98 ea.
12-VOLT COFFEE MAKER
• Plugs into Cig. Lighter
REG. 13.98 NOW ONLY 10.98 ea.
#21-175
HONDA CIVIC MAGS
not as illustrated
SET INCLUDES: 4-12x5 ANGER MAGS
SALE PRICED 176.92 SET + TAX
OPEN SATURDAYS AND SUNDAYS TOO!
ESQUIMALT AUTOMOTIVE PARTS LTD
"WE HAVE WHAT YOU NEED — IMPORTS TOO"
1230 ESQUIMALT ROAD
ACROSS FROM THE MUNICIPAL HALL
386-8877
MON. THRU. SAT. 9 A.M.-5:30 P.M.
SUNDAY, 10:30-4:00 P.M.
7-27

Ford TRUCKS
PETER POLLEN FORD
7-7

oak Bay's
4th ANNUAL SUMMER HOCKEY SCHOOL
AUGUST 15th to SEPTEMBER 1st
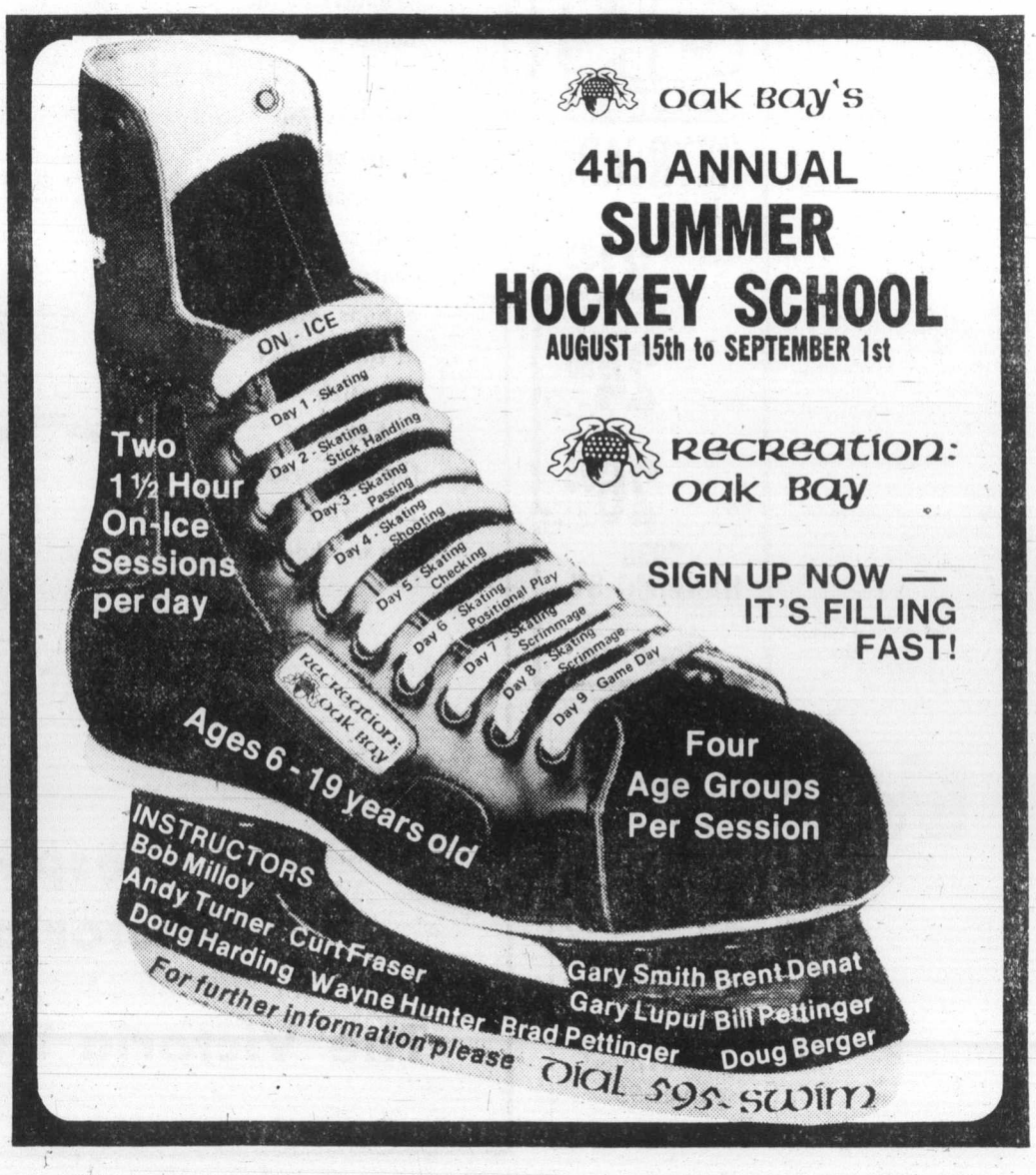

Two 1½ Hour On-Ice Sessions per day
Recreation: oak Bay
SIGN UP NOW — IT'S FILLING FAST!
Ages 6 - 19 years old
Four Age Groups Per Session
INSTRUCTORS
Bob Milloy
Andy Turner Curt Fraser
Doug Harding Wayne Hunter Brad Pettinger
Gary Smith Brent Denat
Gary Lupul Bill Pettinger
Doug Berger
For further information please Dial 595-SWIM

Soviet star outshines Spartakiad gymnasts

MOSCOW (AP) — Olympic star Nelli Kim won three of four gold medals Friday to dominate the closing day of the women's gymnastics competition at the Spartakiad Sports Festival.

But 14-year-old Alice Priest of Wichita, Kan., had a moment of glory when she upset the Soviet gymnast in the final vault of the apparatus event.

Earlier, in the men' finals, Koji Gushiken of Japan won silver medals in parallel and horizontal bars and a bronze in the rings to end the Soviet monopoly on top gymnastic placings. But the Russian men still won all six gold medals.

Kim, the 21-year-old Eurasian queen of Soviet gymnasts, scored a near-perfect 9.95 points of a possible 10 in the floor exercises for her third gold medal after earlier winning the uneven bars and vault competition.

In Friday's action, she twice defeated her 17-year-old Soviet rival, Natalia Shaposhnikova, winner of the all-around title Thursday.

Priest, making her international debut, was called off the sidelines for the vault event after earlier being told she lacked enough points from the compulsories to compete in the gold medal finale.

Kim started the competition with two vaults, earning marks of 9.55 and 9.8 of a possible 10 points for a 9.675 average.

The American girl was given two practice vaults as the competition stopped to permit her entry. She startled the crowd of 8,000 with a first effort of 9.8, then scored 9.65 on her second jump for a combined figure of 9.725.

That lifted her from ninth to fifth in the final over-all standings.

Monica Goermann of Winnipeg qualified for two finals, placing fifth in the beam and sixth in the uneven bars competition.

Alexander Tkachov dominated the men's competition with three gold meals.

Gushiken, a 22-year-old graduate of Japan's athletic college and the best foreigner in the Olympic test games, came close to upsetting Tkachov in the horizontal bars, the last event.

The wiry Japanese swung masterfully through his routine at the Sports Hall Arena and was given a fine mark of 9.7 out of a possible 10 for a total score of 19.400 points for the four-day competition.

Competing directly after Gushiken, Tkachov was even more brilliant and was awarded a 9.8 as the largely Soviet crowd of 2,000 clapped to support him.

Eduard Azaryan won the gold medal in floor exercises, Alexander Dityatin won the rings and Paata Shamugiya took the vault for the otherthree Soviet victories.

Azaryan and Dityatin shared the gold medal in the all-round competition Thursday.

The only other foreign medallist was Gyorgy Guczoghy of Hungary, who won a silver in the side horse.

In other sports, Susan Natrass of Edmonton shot a near-perfect final round in trap shooting today to place seventh, the best placing so far by any Canadian at the Games.

"I shot a 49 out of 50 which gave me a final count of 193," she said. "That was actually tied with the fourth-highest score but the reverse-scoring system that is used to break ties in shooting placed me seventh. Nonetheless, I was very pleased."

Natrass was the sole female amongst 73 men shooters.

Alexander Asanov of the Soviet Union won with a score of 196.

Marina Makeeva of the Soviet Union set a world record of 54.78 seconds in the women's 400-metre hurdles.

Makeeva, running in an all-Soviet field, set her record on a chilly evening at Moscow's Central Lenin Stadium.

The previous record was 54.89, set by another Russian, Tatyana Zelencova, at the European track and field championships at Prague last year.

Makeeva's record came a few minutes after Stan Vinson won the men's 400 metres to give the United States its fourth gold medal in track and field..

Vinson, who said before the race it could be his last 400, won in 45.69. Nikolay Chernecky of the Soviet Union was second in 46.05 and Donald Udo of Nigeria was third in 46.15.

Games set for 1981

Prince George has been chosen from a field of five municipal bidders to play host to the 1981 B.C. Winter Games.

The city in central B.C. outdistanced Nelson, Trail, Fort St. John and Dawson Creek in the race for the award because of "the quality of the submission from Prince George and the enthusiasm of the community in wanting to host the games."

The B.C. government will provide $200,000 for the adminstration of the Games and a $70,000 legacy for amateur sport in Prince George.

The 1980 Games are scheduled for Kimberley.

Briefly

MONTPELLIER, France (AP) — Americans **John McEnroe** and **Jimmy Connors** won their matches Friday to move to the final of a four-man $75,000 exhibition tennis tournament. McEnroe, the young American sensation, had little trouble defeating Guillermo Vilas of Argentina 4-6, 6-1, 6-3. Connors needed more than two hours and three sets to beat Ilie Nastase of Romania by the same score, 4-6, 6-1, 6 3.

Connors and McEnroe will play a final match tonight for the $30,000 first prize. Vilas and Nastase will play a consolation match for third place in the week-long exhibition tournament in the south of France.

* * *

TORONTO (CP) — **The Netherlands** upset **England South** by three wickets Friday to take over the lead in an international youth cricket tournament for competitors under 19-years-old with a 3-0 record. Bermuda has a 2-0 record in the round-robin event of 50 overs, while England South dropped to 2-1. Ireland was 1-1, followed by England North at 1-2, Canada at 0-2 and Denmark 0-3. In other games Friday, Bermuda defeated Denmark by 97 runs, while Ireland beat England North by 53 runs. The competition continues Sunday with Canada playing Bermuda.

* * *

LOUISVILLE, Ky. (AP) — **Harold Solomon**, the top seed and defending champion, lost 6-3, 6-4 Friday to Australian **John Alexander** in the Louisville international tennis tournament quarter-finals. Second-seeded **Eddie Dibbs** beat **Victor Amaya**, the No. 13 seed, 6-2, 6-7, 6-1.

OK TIRE STORES
RETREADS
550x12 600x12 600x13 A78x13 650x13 B78x13 700x13 C78x13 645x14 B78x14 695x14 C78x14 735x14 E78x14 560x15 — 21.95 OK
F78x14 G78x14 H78x14 — 24.95 OK
F78x15 G78x15 H78x15 J78x15 — 26.95 OK
3030 NANAIMO ST.
Turn off Finlayson at Trader Vic's
386-3156

WESTCOAST SAVINGS
We do more for your money...
Prime 55
9%
Chequing/Savings
For those over 55
Effective August 1st.

B.C. marksman eighth at Bisley

BISLEY, England (CP) — Bob Best, a Vancouver schoolteacher, is top gun of the Canadian contingent at the Bisley shoot, finishing eighth of more than 1,000 marksmen in the Grand Aggregate. The GA is the over-all championship and takes in ranges from 300 to 1,000 yards.

The winner was Arthur Clarke of Britain, with 588 points of a possible 605.

Only eight Canadians have won the event since 1899. The last was in 1965 when Bob Pitcairn of Delta, whose son Don shot at this year's meeting, was the winner.

Best was 10th before the final event, the Duke of Gloucester Competition, in which he scored 73 in that to raise his total to 581.

Sgt. Clement Pommerleau of the Royal 22nd had been lying 14th, but his 71 in the last shoot put him down to 19th with 578.

Louise Roy, 18, of Victoriaville, Que., had the experience every marksman dreads — a bad shot in the last crucial stage. She had trouble with a gusting wind and shot only 68, which gave her a 574 for 48th place.

However, along with all who finished in the top 50, she comes away with the NRA Bronze Cross, considered a major award in the Commonwealth's top over-all shoot.

Canada came second to England in the Kolapore Challenge Cup, the international team championship. England scored 1,166 of a possible 1,200 and Canada was 12 points behind.

Jim Flintoft, West Vancouver, scored 146.

The Canadian Cadet Force rifle team capped its run of consistent shooting by winning the Alexander Graham Bell Trophy for the first time in six years.

Jennifer Weir, 17, of New Glasgow, N.S., was the heroine of the match, top scorer with 101 of a possible 105 for seven shots over 300, 500 and 600 yards.

The Canadians shot 1,168 of a possible 1,260 against the United Kingdom Cadets' total of 1,134.

Snead equals record for two-stroke lead

PHILADELPHIA (AP) — J. C. Snead played Whitemarsh Country Club's course with its high rough and tree-lined narrow fairways in a record-tying seven-under-par 64 Friday for a two-stroke lead after two rounds of the $250,0000 Philadelphia golf tournament.

Snead, who long ago emerged from the shadow of uncle Sam Snead, charged into the lead the hard way. He had to get up before dawn to complete four holes of his first round — washed out Thursday by an early-evening rain storm.

He carded a birdie and three pars for a three-under-par 68, three strokes behind co-leaders David Graham and Bill Rogers.

Then, another storm struck Whitemarsh, but it wasn't rain. It was Snead, the tour's 28th-leading money winner (with $76,-717). He sloshed pass the scrambling Graham, and steady Rogers to open his 36-hole, two-stroke advantage.

Snead finished the day 10 strokes ahead of defending champion Jack Nicklaus, who was at par-142 for two rounds. Nicklaus just returned from England where he tied for second in the British Open.

Rogers, who started the day along with Graham at 65, played even-par 71 for 136 while Graham offset a double-bogey seven on the 11th hole with four birdies to finish the day with a 69 for 134.

Others still in the chase include Ben Crenshaw (69-66—135), Andy Bean (68-68—136) and Tommy Valentine (67-69—136). Also at 137 were Bob Byman and John Schroeder.

Like his uncle Sam, Snead is a smooth-talking Southerner from Hot Springs, Va. Snead realizes that Nicklaus is here only because Jack is the defending champion. So, J. C. became the devil's advocate.

"A tournament is a tournament," whatever you call it," said Snead. "This is just as important as next week (the PGA)."

The last competitors to shoot a 64 in this tournament were Nicklaus and Gil Morgan in 1978, while R. H. Sikes did it in 1965.

Dan Halldorson of Brandon shot a one-under-par 70 in the second round to go with 73 for a 143 total. Jim Nelford of Burnaby missed the cut with a 146, including a 75 Friday.

J.C. Snead	68-64—132
David Graham	65-69—134
Ben Crenshaw	69-66—135
Andy Bean	68-68—136
Tommy Valentine	67-69—136
Bill Rogers	65-71—136
Bobby Wadkins	67-69—136
Bob Byman	67-70—137
John Schroeder	68-69—137
Mark Hayes	68-70—138
Jim Colbert	70-68—138
Lou Graham	68-70—138
Forrest Fezler	67-72—139
Jeff Mitchell	68-71—139
Ray Floyd	71-68—139
Victor Regalado	68-72—140
Morris Hatalsky	67-73—140
Calvin Peete	70-70—140
Kermit Zarley	70-70—140
Peter Jacobsen	68-72—140
Steve Veriato	68-72—140
Jerry Pate	69-71—140
Tom Kite	72-68—140
Tom Kite	72-68—140
Jim Simons	69-71—140
Ken Still	69-71—140
Mike Reid	68-72—140
Howard Twitty	71-69—140
Dave Stockton	68-72—140
Scott Simpson	71-69—140
Joe Inman	70-70—140
Mark McCumber	67-73—140
Art Wall	70-70—140

. . . and another good thing about shopping at home is that you will know more about the Merchant you choose to patronize:

"If you don't know furs know your furrier."

It's and old saying but a true one. And it applies to every purchase you make. Especially today with the increasingly complex technical features of many products in the home.

The less you know about the special features, characteristics, options, etcetera, of the product you wish to buy— the more you place your trust in the Merchant you are buying from.

Shopping around at home, by checking the advertisements in your two Victoria Daily Newspapers, puts you in touch with the progressive merchants right here in Victoria.

Merchants whose success depends on YOUR repeat business and whose reputation for sales and service satisfaction is well known.

They live right here in Victoria. Just a short drive or a phone call away. Not someplace where you can't contact them when the "whatsit" or your new "whosit" develops an unusual squeak.

It's so easy especially with the help of Victoria's Two Daily Newspapers

The Victoria Times The Daily Colonist

Colonist handicap
SANDOWN PARK

SATURDAY, JULY 28
Post time — 1:30 p.m.

FIRST - One mile pace. Purse $800, claiming.
8. Rays G'en Patch (Armstrong)
1. Bee Bee Brook (Linton)
5. Pineland N (Graham)
2. Milt Rodney (Burke)
3. J A Duchess (McDole)
4. Dominion Duke (Wiseman)
6. Dante Tiger (Linford)
7. Spang Time (Rankin)

SECOND - One mile pace. Purse $800, claiming.
3. Holridge Bob (Hudon)
4. Cheyenne Mohawk (Linton)
2. Got To Be (Jungquist)
6. Eagle Star (Graham)
1. Ceejay Hathy (Wiseman)
5. Phantom Dancer (Stymest)
7. Snip Seffor (Armstrong)

THIRD - One mile pace. Purse $800, claiming.
2. Taiga (Linton)
5. Doc Bird (Mohorich)
7. Banner Dundee (Hudon)
6. Macs Glory (McDole)
1. Dustys Norman (Jungquist)
3. Timber Bill (Armstrong)
4. Good Aim (Rankin)
8. Kelaurie Cinders (Stymest)

FOURTH - One mile pace. Purse $800, claiming.
3. Bangor Scot (Linton)
4. Need Kash (Hollingsworth)
8. Dusty Counsellor(Armstrong)
6. Bay Mark (D. Sibiga)
1. Mathias N (Graham)
2. Aubrun Tiger (Guest)
5. T V Pilot (Burke)
7. Senga Scarlett (Mohorich)

FIFTH - One mile pace. Purse $800.
6. Shadows An How(Ferguson)
4. Call n Raise (Galbraith)
5. Matsqui Miss (Mcdole)
7. Baron Lea A (Mohorich)
1. Plucky Dauber(Armstrong)
2. H.T. Brook (Hollingsworth)
3. Chippewa Prince (Linford)
8. Nevercantell (Boyd)

SIXTH - One mile pace. Purse $1000, claiming.
1. Handle Carefully(Arsenault)
3. First Escape (Coleman)
7. Casper Counsel (McDole)
2. Callaghan (Hollingsworth)
4. Senga Racehl (Urquhart)
5. Senga Lark (Hudon)
6. Rocket Dale (Jungquist)

SEVENTH - One mile pace. Purse $1200, claiming.
1A. G'nors Star Boy (PP6)(Glen)
4. Fl't Stream (PP4)(Mohorich)
3. Irish Stadt (PP3)(Jungquist)
6. Irish Dawn (PP7) (McDole)
1. Bold Design (PP1) (Hudon)
2. Beau Gerry (PP2) (B. Boyd)
5. Khan Hit (PP5) (Clark)
7. Mss Hazel (PP8) (J. M. Bouvier)

EIGHTH - One mile pace. Purse $1050, claiming.
7. Mediator Hanover (Linton)
5. Cut The Deck (Hudon)
2. Jocko Tomahawk (Dryden)
3. Nevele Solicitor (Galbraith)
1. Noble Metre (Urquhart)
4. Tiger Adios (Hollingsworth)
6. Monty Bloom (J. M. Bouvier)
8. Rosies Posey (Coleman)
Also eligible:
Melody Wave (Burke)

NINTH - One mile pace. Purse $1800, claiming.
1. Etawah Hank (PP1)(Linton)
2. Senga Mitsy (2)(Mohorich)
4. Andys Peyton (6)(Marks)
1A. Senga Decker(4)(H'worth)
1B. M'e Hills Smoky (3)(Haeberle)
3. B C Classy (5)(Ferguson)

TENTH - One mile pace. Purse $850, claiming.
1. Carlisles King (J. M. Bouvier)
3. Spreadeagle (Wiseman)
6. Beaver Cash (Linton)
5. Worthy D A (Smith)
2. O Promise Me (C. Sibiga)
4. Dilly Jim (Glen)
7. Lynn Collins (Jungquist)

(First four in order of selection, others in post order)

Dobbie Joe sets things right for Bud

Wins fourth in a row

BY JIM TANG

Bud Michell, who decided to be a part of it last year when harness-racing moved to Sandown and started his stable with the purchase of Fort Tilden, didn't have a particularly good first meet. But he learned about Dobbie Joe, and the 10-year-old gelding is doing for Michell and partner Charlie Lowe just what he did last year for Keith Linton.

The two Victorians claimed Dobbie Joe for $2,000 at the last Cloverdale meeting, have already got back more than double that in purse money and victories are now coming in the $3,000 class.

Dobbie Joe, which won 10 times, placed five times and got show money three times at Sandown last year, ran its win streak to four Friday with an easy front-running score in the ninth race.

It was the eighth win for the veteran since the claim, the fifth at Sandown and the second in a row against $3,000 claimers. It boosted Dobbie 1979 earnings to $5,546 of which $2,592 has been won at Sandown.

Michell and Lowe are also getting their money's worth out of Nechako Chris, also a $2,000 claim at Cloverdale. The five-year-old mare won on opening day and then came close to being fatally injured in the May 31 spill in which driver Joe Hudon suffered a badly broken leg. Thirteen racing days were missed but Nechako Chris came back strongly and has been in the first three four times in seven starts. There was place money in the third race Friday to boost Sandown earnings to $1,269.

And for Michell there has also been some delayed returns from Fort Tilden, which has won $3,696 this year, $1,752 of it at Sandown with a victory and three place and two show finishes.

Friday was an even-more eventful evening for Linton, who wound up almost everywhere, including the racing surface and, probably, in the judges' doghouse during the course of his eight drives.

He won with Lady Fort in the first race and Satin Satan in the featured eighth to make it 55 wins for the meet, finished second and third once, fourth twice, seventh once.

One of the fourth-place finishes was by edict, the judges ruling that driver Dave Jungquist, who had Montecristo Chip in full flight and appeared to have a real chance for it all, had reason for his claim of fourth-race interference. It brought a switch in the official order of finish, Montecristo Chip getting show money, and the likelihood of another fine.

Linton didn't finish the seventh race, winding up on the track when Elegant Star A broke stride on the backstretch and caused a collision which separated Linton and Ernie Arsenault from their seats. Arsenault climbed back quickly and finished the race with Jay Dee Axworthy. Linton, who was driving Dustys Monarch, limped away but steered Satin Satan to a 2:03 1/5 mile in the next race.

First — Purse $800, 1 mile pace & trot.
Lady Fort (Linton) 4.60 2.40 2.50
Irish Ojetsol (Hill) 2.50 2.40
Todd's Choice (Stymest) 3.20
Time: 2:09/4. Exactor 6 & 8 $7.70.
Starling Adios, Idyl Tass, Rhythm C, Over Flo, Claybrook Barry also ran.

Second — $800, 5/8 mile pace.
Tobie's Spark (Linford) 9.30 4.20 3.20
Bert Express (Linton) 3.10 2.50
Andy's Truant (Graham) 4.60
Time: 1:18/1. Exactor 5 & 8 $31.40
Dusty's Day, Charlie's Aunt, Patrick Time, Kahoka Jeff, March Stream also ran.

Third — $800, 1 mile pace & trot.
Outasight Swede (Wiseman) 18.30 5.90 5.40
Nechako Chris (Jngqst) 3.70 3.10
Quiet Majority (Eaton) 2.90
Time: 2:09/1. Exactor 5 & 8 $63.80.
Holridge Dakota, Assiniboia Brave, Baroness Love, Pittsburgh, Bold Lobo also ran.

Fourth — $850, 1 mile pace.
Senga Sun. (Tonkin) 49.90 20.00 14.00
Battle Lil (Arsenault) 14.60 9.20
Montecristo Chip (Jungquist) 5.00
Time: 2:08/3. Exactor 1 & 5 $517,20.
Von Von, Burndel's Mr. Huff, Riverview King, Cenalta Storm, Jeppy Ho also ran.

Fifth — $850, 1 mile pace.
Jim's Tavern (Coleman) 8.40 5.60 4.40
Glendale P. (Dryden) 10.30 5.80
Hammer Up (Linford) 5.30
Time: 2:08/2. Exactor 6 & 3 $101.10.
Liquid Smith, Frosty Fonz, Sizzler Seeman, Smoky Amazon, Maple Hills Shelby also ran.

Sixth — $950, 1 mile pace.
Kalamea Edie (JM Bouvier) 11.10 4.90 3.70
Antique Adios (Hudon) 3.30 2.80
Sandy Pick (Coleman) 5.30
Time: 2:05/4. Exactor 5 & 3 $30.50.
Senga Gaylord, Holridge Bryan, Stream Flow, B.C. Kid, El Jay Lassie also ran.

Seventh — $1250, 1 mile pace.
Deacon Brodie (Urquhart) 7.10 3.80 3.20
Freeman's M. (M'hr'ch) 15.00 3.60
Dungavel Duch. (Hollingsworth) 4.60
Time: 2:06. Exactor 2 & 7 $93.90.
Tangy Sue, Jay Dee Axworthy, Elegant Star A also ran. Bethany Odd and Dusty's Monarch did not finish, accident.

Eighth — $1400, 1 mile pace, preferred.
Satin Satan (Linton) 6.30 3.20 2.30
Winsome Ad. (Hll'nwth) 3.10 2.60
Holridge Duke (Ericsson) 2.50
Time: 2:03/1. Exactor 6 & 2 $26.60.
Holridge Elame, Irish Splendor also ran. Pardner Jove did not start, broken equipment — refund.

Ninth — $900, 1 mile pace.
Dobbie Joe (Jungquist) 4.50 2.80 2.70
Dainty Dauber (Boyd) 3.40 3.20
Flex Step (Linton) 2.90
Time: 2:05/3. Exactor 5 & 3 $14.20.
Andy's Wayne, Pegassus Becky, Holline Annie, Flame Comet also ran. Count Butler scratched.
Attendance 1,036. Handle $79,219.

Thompson tops senior golf play

Bill Thompson of Victoria Golf Club captured top honors in the Vancouver Island Seniors Golf Association tournament Friday.

The former B.C. seniors champion shot 146 for the 36-hole event held Thursday at Cedar Hill Golf Club and Friday at the Oak Bay links.

Thompson's clubmate Gordon Verley was second with 148 while Al Speight of Glen Meadows took the low-net honors with 125.

Charles Holt of Colwood was second low-net with 129 while the Glen Meadows foursome of Speight, Tom Harper, Dick George and Don Cumberland won the team trophy.

Following the tournament elections were held. Ron Shearer of Glen Meadows was chosen president, Ted Gardner of Gorge Vale was elected vice-president and directors elected were: Ray Cranston, Victoria; Doug Peden, Uplands; Ken Hincks, Colwood; Gardner; Rob McInnes, Cedar Hill; Dick George; David Keys, Salt Spring; Tom Allister, Nanaimo.

Age group net winners and runners-up:

75 and up: A. Powell (V) 134, F. Clairemont (GV) 137.
70 to 74: J. Ingram 130, A. King 132.
65 to 69: B. Davison (RC) 130, Tom Restell (RC) 130.
60 to 64: C. Axhorn (CH) 130, Don Floyd (RC) 135.
55 to 59: M. Patterson (CH) 133, L. Erickson 136.

SANDOWN RACES BUS
PHONE 656-3012 FOR SCHEDULE
COMMAC STAGE LINES
Air-conditioned Charter Buses

CHAIN SAWS
You saw it being used by the professionals on All-Sooke Day!
STILL GOING STRONG
THE HUSQVARNA 65
Husqvarna SWEDEN
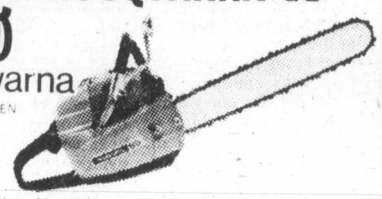
Although the Husqvarna 65 is the pioneer of the Husqvarna's chain saws, it is still up to date. The model 65 has been the foundation for the development of all Husqvarna's modern chain saws.
- standard guide bar and chain 8.15 kg (18 lbs.)
- automatic, no lubrication when idling
- variable length of bar, 16" to 24"

CHARGEX VISA
AVAILABLE FROM
ALF BECKERS CHAIN SAWS
2981 TILLICUM 384-6414

First Again!
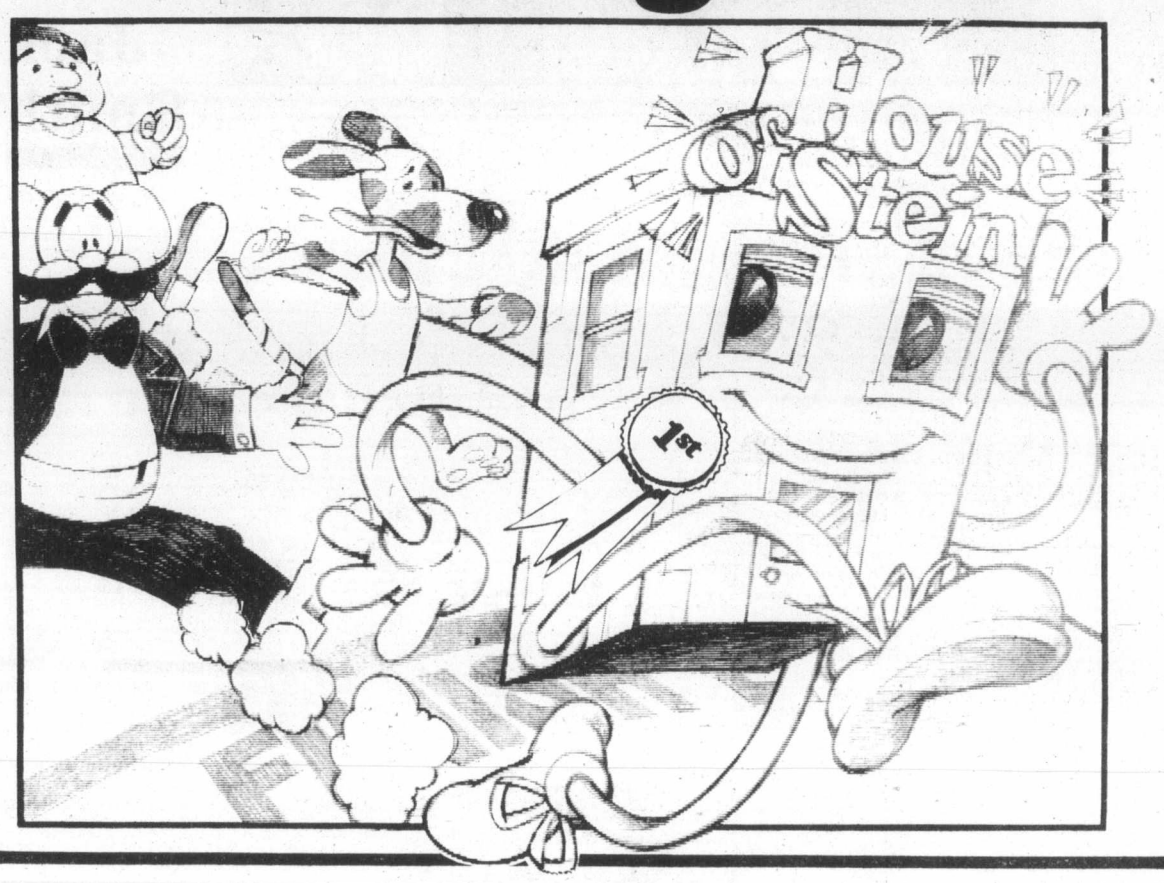

PACKAGE #1

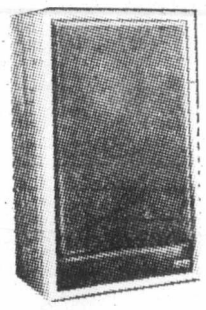
AKAI AP 100 C TURNTABLE
★ Belt Drive.
★ Auto Return.
★ Includes Cartridge.
AKAI 1115 AM/FM STEREO RECEIVER
★ 15 Watts/Channel.
★ 5 Years Parts/3 Years Labour Warranty.
★ 4-Speaker Capability.
EDS 600 SPEAKERS
★ 3-Way Phase Inversion Design.
★ 12-inch Woofer.
★ 5-Year Full Warranty.
NOW ONLY 499.88
COME IN AND CHECK OUT OUR NEW CAR STEREO DISPLAY!
PACKAGE #2

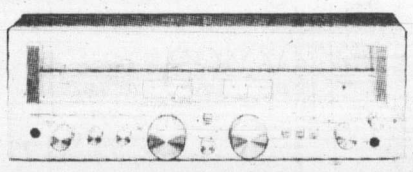
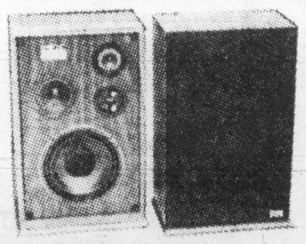
NEC AUP 6500 TURNTABLE
★ Direct Drive.
★ Auto Return.
★ Includes Cartridge.
SANSUI G 4500 AM/FM STEREO RECEIVER
★ 40 Full Watts/Channel.
★ Twin FM Tuning Meters.
★ 5-Years Parts/3 Years Labour Warranty.
PROLINEAR ST 60 II SPEAKERS
★ 3-Way, 60-Watt Handling.
★ 10-inch Woofer.
★ Twin Acoustic Balance.
NOW ONLY 799.88
House of Stein
721 YATES
386-2935
7-27

MAZDA GLC 5-DOOR WAGON
GRAB IT!

SAVE GAS
$5383
*73 KM/Gal. 45 mi. per gal. Hwy.
*52 KM/Gal. 32 mi. per gal. City
DELIVERED VICTORIA
STANDARD FEATURES: Split rear seats, tinted windows, locking gas cover, trip odometer, full reclining bucket seats, rear window washer and wiper, electric rear window defogger, body side mouldings.
*Source—Canada Transport.
MAZDA PACIFIC PEUGEOT
Blanshard at Johnson SALES ● SERVICE ● LEASING 385-1451

MORGAN

FRED BASSET

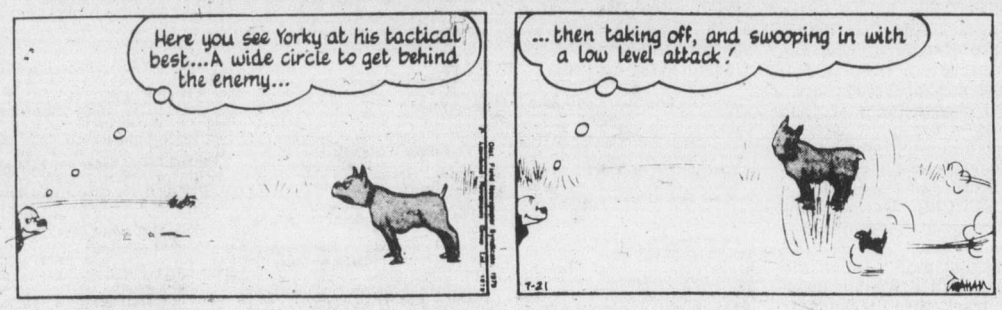

JUDGE PARKER

ARCHIE

RIP KIRBY

BLONDIE

MARY WORTH

HI and LOIS

KERRY DRAKE

MOMMA

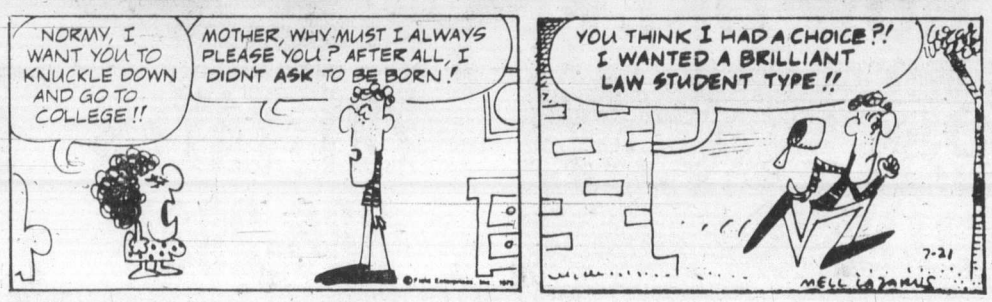

M. V. Chesnut's Garden Notes

The tomato plants have been doing quite nicely since they were set out in the open garden. Trusses of blossoms have set fruit, and these fruits are swelling in a most satisfactory manner. However, we aren't out of the woods yet, for there are several fairly common tomato troubles which must be avoided.

While tomatoes can have their leaves chewed into lace curtains by certain pests, or come down with a bad case of potato blight, actually most of our common tomato troubles are man-made; that is, disorders brought about by the wrong kind of growing conditions. What may appear to be a virulent and serious infectious disease is more often a bad attack of indigestion or sunstroke, caused by improper care.

One of these troubles is called Greenback, in which the shoulders of the green tomatoes become very hard and remain green while the rest of the fruit colors up normally. This hard area on top never does ripen, no matter how long the fruit is left on the vine, although the green color of the shoulders may change in time to a dirty yellow shade.

Greenback is nothing more than a simple case of sunstroke, caused by exposure of the fruit to strong sunshine. You find this condition quite often when misinformed gardeners insist upon pulling the leaves off the plants in the belief that tomatoes won't ripen unless the sun falls on them.

This may be true of apples, but certainly not of tomatoes. The natural habit of the tomato plant is to carry its fruits inside a curtain of leaves, and to pull off the foliage is to go against nature. The leaves need the sun, of course, but the fruits will color up nicely even when heavily shaded by the foliage. A fairly mature tomato will turn red even when picked and placed in a dark cupboard!

Another of these annoying man-made disorders is the cracking open of the fruits, caused by faulty watering. During a dry spell, the skins of the developing tomatoes become tough without elasticity — the skin loses its stretch. When the home gardener notices the drooping foliage of his thirsty plants, he panics and runs for the hose or the watering can.

Given a long drink, sap surges upward through the plant and the fruits start to swell and expand, whereupon the toughened skin splits open under internal pressure.

Blossom-end rot is probably the most common of all our man-made tomato troubles, starting with a spot of oily-looking rot on the bottom of each green tomato, which spreads rapidly upward through the whole fruit.

This is caused by conditions almost directly opposite to those which crack open and split the fruits.

The cause of split tomatoes is dryness followed by moisture. The cause of blossom-end rot is moisture followed by dryness. In this case, plenty of soil moisture early in the growing season results in heavy, lush leaf growth. Then, when the moisture supply at the deep root level becomes deficient, these thirsty leaves turn cannibal and start sucking the juices from their own fruits.

Greenback is prevented simply by allowing the leaves to shade the tomatoes. The trick in avoiding both cracked fruits and blossom-end rot lies in steadying and stabilizing the moisture supply to the deep roots.

Several times I have suggested burying a big wad of soggy wet newspapers deep down below each tomato plant, which should go a long way toward ensuring a small but constant supply of moisture to the deep roots. A further help in steadying the moisture supply is to cover the soil surface between the plants and over the roots with a good thick layer of straw, manure, lawn mowings, peat moss, shavings, sawdust or any material which will insulate the soil and cut down on the evaporation of the soil moisture.

Jack Smith

"No wonder," writes Irene Bende, "that the Europeans laugh at us for the inordinate importance we place on the daily shower!"

Enclosed with her note was this clipping from a recent edition of *The Los Angeles Times*:

"The Naval City Engineering Laboratory at Port Heuneme is developing a portable shower facility that can be transported to the front by helicopter. U.S. Marines will soon be able to shower in less than five minutes."

Mrs. Bende may be amused by this news, but perhaps she is not an ex-Marine. As one who did some time in that proud corps, I can only feel wistful about this humane development for which I was born too soon.

Of all the supposed improvements in the technology of warfare since the end of the Second World War, I would say without hesitation that the portable shower will prove to be the most important.

Napalm, lasers, the M-16 rifle and all the other new, improved devices may be wonderful, but I'd rather have a shower every day, and if I were young enough to enlist again the first thing I would want to know would be whether they had these new showers at the front.

It is a fact little known to civilians that cleanliness is a cardinal rule of soldiering, a clean Marine being a keen Marine; but the circumstances of battle heretofore have made the daily shower an uncertain thing, even for officers. For a man who has long been deprived of bathing, a shower is even more prized than ice cream or a shot of medicinal brandy.

I think it was about D-plus 5 on Iwo Jima when I hitched a ride out to one of the LSTs anchored offshore and traded a Japanese helmet with a star on it for a can of peaches and a shower. Nothing could have been more desirable, except perhaps a letter from home.

The importance I ascribe to the shower in war may be inferred from the fact that my favorite scene in all the war movies is the one where Nurse Forbush is taking a shower and singing I'm gonna wash that man right out of my hair. . ."

Besides making the SecondWorld War a great deal more comfortable, the portable shower, if it had been introduced a century or two ago, would also have cleaned up the American West and made our finest art form — the Western movie — a lot more believable.

How many love scenes in the wilderness have been rendered dubious for me by the nagging thought that neither of the principals had bathed in weeks. Even if the man was Gary Cooper and the woman was Paulette Goddard, both of them creatures of surpassing beauty, I always wondered how they could have found each other so desirable in that inevitable first clinch at night by the campfire.

In fact Cooper and Miss Goddard played exactly such a scene in a movie called *Unconquered*, which turns up periodically on television, and which I cherish for its inspirational message that love can overcome everything including what the Lifebuoy soap ads inelegantly used to call B.O.

To begin with, as I remember, Cooper is the leader or the pathfinder of some perilous trek through Indian country in the northeast, and Miss Goddard is somehow in the party, with the usual cute smudge on one cheek as a badge of hardship. For several reels Cooper doesn't even seem to notice her, a lapse that cast doubt on the quality of his eyesight or his manhood, Miss Goddard being as toothsome a wench as ever appeared on the big screen. Finally, though, they are in each others arms, but this is after both of them have trudged for days through the woods, wrestling Indians and eating bear meat and squirrel stew, each of them all this while sealed inside their deerskins clothing, which I would imagine doesn't breath a lot. When the clinch comes, however, there is no evidence that either of them is in the least disheartened by the aroma of the other.

Most epic Westerns faced with this problem had that other inevitable scene in which the expedition comes to a river, and we have a closeup of Miss Goddard's clothing hanging on a tree and a long shot of Miss Goddard's pale body turning and flashing in the water. Cooper, we assume, being a gentleman, is meanwhile bathing somewhere downstream. This was before Burt Reynolds's time.

That scene not only answers our question for the time being, but also gives a pretty picture of frontier life; but I have never believed that a skinny dip in the river once every six weeks is enough to promote romantic love. Perhaps there was no such thing, and the only erotic contact between the sexes took place upstairs in hotels after the madam had forced the patron to take a bath in a tin tub. That, too, is an indispensable cliche of the Western movie, and it shows that Hollywood was not unaware of the problem.

That it has been solved at least by the United States Navy should thrill every red-blooded boy and girl. It will certainly make the next war more agreeable, especially since we now have women in the combat ranks.

I don't expect to be in another war, but I would like to see a remake of *Unconquered* with a portable shower in it.

James Bacon's Hollywood

HOLLYWOOD — The mystery of **Orion**, who claims to be **Elvis Presley** reborn, is not so mysterious after all.

Shelby Singleton of Sun Records sent me an album called *Orion Reborn*.

The guy sounds more like Elvis than any of the other Elvis imitators around — but he is NOT Elvis. He's darn close though and you can see why Shelby went to so much trouble on his buildup of Orion, who is really **Eckley Darnell** of Florida.

He apparently took the name Orion after **Gail Brew-Giorgio** of Marietta, Ga., wrote a novel caled *Orion* which so far hasn't made many bookstores in the major metropolitan areas around the country.

In her book, Mrs. Giorgio tells the story of an Elvis-like superstar who is so hounded by the public glare that he stages his own death and funeral. In fact, he is even a pallbearer at his own funeral.

Orion's album has the preface to the novel as liner notes.

It all looks like a super publicity stunt to promote both the new singer and the new book.

I thought perhaps the fine hand of Col. **Tom Parker** was there some place, but the preface of the book makes the colonel character an unsavory guy. The colonel may be a super con man right out of the carnival, but unsavory he is not. Actually, the colonel is a nice guy.

Everytime I write about Elvis, you can't believe the phone calls and letters. Many people still believe he is alive.

One call, adding to the now-solved mystery, came from screenwriter **Jody Berry**, who was more than interested in the previous column about the book *Orion*.

"About a week after Elvis died, I wrote a screenplay with virtually the same premise as the book you wrote about. My character was called Aaron, which not too far from Orion.

"A couple of guys in Nashville optioned the script with Arab money for $135,000 plus 15 per cent of the gross, an unheard of percentage. They wanted to start the first movie studio in Nashville.

"The Arabs gave me $25,000 cash and I haven't heard from them since, so the script now belongs to me. I also spent the $25,000."

A leter came from **Brian Beirne**, a disc jockey who is considered an Elvis authority. He too has heard Orion's album and writes:

"If you note the speaking voice on *Ebony Eyes*, it is definitely not Elvis . . . His (Orion's) speaking pattern is totally different.

"As far as Elvis staging his own death, well, I would not put it past him. He was a lover of the supernatural . . . and he was a man forced to be a prisoner by a world that simply loved him to death."

Well, I still say it was Elvis singing on Jerry Lee Lewis' *Save the Last Dance for Me*.

Elvis, who is dead, told me he did it years ago and **Red West**, a member of the Memphis Mafia, as Elvis' high school buddies were called, told me he was there when Elvis did it. It was that record which began the whole flap in the first place.

according to GUINNESS

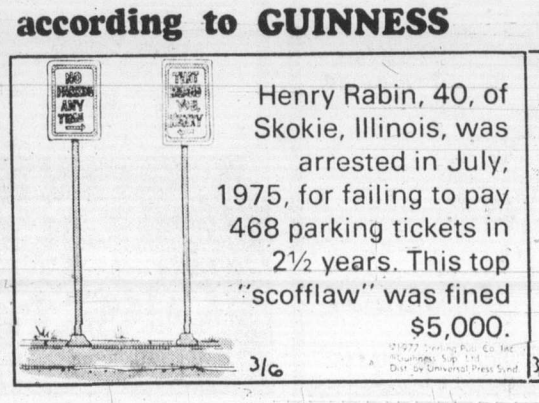

Henry Rabin, 40, of Skokie, Illinois, was arrested in July, 1975, for failing to pay 468 parking tickets in 2½ years. This top "scofflaw" was fined $5,000.

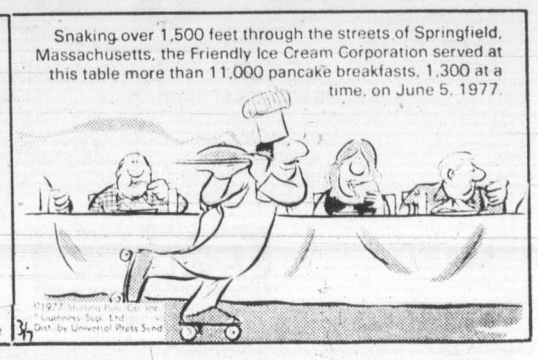

Snaking over 1,500 feet through the streets of Springfield, Massachusetts, the Friendly Ice Cream Corporation served at this table more than 11,000 pancake breakfasts, 1,300 at a time, on June 5, 1977.

WE THOUGHT YOU SHOULD KNOW . . .

FAMILY SIZED ECONOMY CARS

7-28

SAVE $500

1979 PLYMOUTH VOLARE 4-DOOR SEDAN

YOU GET:
- 3.7 litre, 6 cylinder motor
- Automatic transmission
- Power steering and brakes
- Electric rear window defogger
- Custom radio with rear speaker
- Electric digital clock
- Deluxe wheel covers
- Radial whitewall tires
- and much more . . .

Stock No. 1148

SALE PRICE **$6299**

SAVE $600

1979 PLYMOUTH VOLARE DUSTER COUPE

YOU GET:
- 3.7 litre, 6 cylinder motor
- Automatic transmission
- Power steering and power brakes
- Electric rear window defogger
- Custom radio with rear speaker
- Bucket seats ● Console
- Quarter window louvers
- Wheel covers and radial whitewalls
- and much more

Stock No. 1104

SALE PRICE **$6446**

SAVE $700

1979 PLYMOUTH VOLARE STATION WAGON

YOU GET:
- 3.7 litre, 6 cylinder motor
- Automatic transmission
- Power steering and brakes
- Custom radio with rear speaker
- Roof Rack ● Digital clock
- Custom interior package
- Deluxe wheel covers. Radial whitewalls
- and much more

Stock No. 1160

SALE PRICE **$6997**

WE HAVE A GREAT SELECTION OF USED CARS

CHEVROLET '67 IMPALA
SEDAN
V-8, Automatic Radio
STOCK NO. 51622
$777
SALE PRICE

PLYMOUTH '67 VALIANT
SEDAN
V-8, Automatic, Radio
STOCK NO. 82461
$999
SALE PRICE

AMC '69 REBEL
SEDAN
V-8, Automatic, Power Steering, Power Brakes, Radio, Vinyl Roof
STOCK NO. 11861
$1091
SALE PRICE

FORD '71 GALAXIE 500
SEDAN
V-8, Automatic, Power Steering, Power Brakes, Radio, Factory Air Conditioning
STOCK NO. 60631
$1291
SALE PRICE

CHEVROLET '71 IMPALA
SEDAN
V-8, Automatic, Power Steering, Power Brakes, Radio
STOCK NO. 82491
$1392
SALE PRICE

PLYMOUTH '72 GRAN FURY
2-DOOR HARD TOP
V-8, Automatic, Power Steering, Power Brakes, Radio
STOCK NO. 11721
$1692
SALE PRICE

DODGE '73 200 MAXI
CAMPER VAN
V-8 Automatic, Power Steering, Power Brakes, Radio Furnace, Stove, Ice Box.
STOCK NO. 11093
$4994
SALE PRICE

OLDSMOBILE '73 DELTA 88
4-DOOR HARDTOP
V-8, Automatic, Power Steering, Power Brakes, Radio, Vinyl Roof.
STOCK NO. 11901
$2896
SALE PRICE

PLYMOUTH '74 SATELLITE
SEDAN
V-8, Automatic, Power Steering, Power Brakes, Radio, Vinyl Roof.
STOCK NO. 30211
$1991
SALE PRICE

OLDSMOBILE '74 CUTLASS
SEDAN
V-8, Automatic, Power Steering, Power brakes, Radio, Vinyl Roof.
STOCK NO. 10771
$2777
SALE PRICE

AMC '75 MATADOR
SEDAN
V-8 Automatic Power Steering, Power Brakes, Radio.
STOCK NO. 30321
$2992
SALE PRICE

PLYMOUTH '75 FURY
STATION WAGON
V-8, Automatic, Power Steering, Power Brakes, Radio.
STOCK NO. 8413
$3333
SALE PRICE

PLYMOUTH '77 ARROW
G.S.
4-Cylinder, Automatic, Radio
STOCK NO. 8223
$3993
SALE PRICE

PLYMOUTH '78 VOLARE
SEDAN
6-Cylinder, Automatic, Power Steering, Power Brakes, Radio, Vinyl Roof.
STOCK NO. 8454
$5292
SALE PRICE

DODGE '78 MONACO
4-DOOR SEDAN
V-8, Automatic, Power Steering, Power Brakes, Radio, Vinyl Roof, Factory Air.
STOCK NO. 8243
$6292
SALE PRICE

DODGE '78 MAGNUM XE
2-DOOR
V-8, Automatic, Power Steering, Power Brakes, Radio, Cruise Control, Bucket Seats, Factory Air.
STOCK NO. 8469
$7333
SALE PRICE

CHRYSLER '79 FIFTH AVE.
4-DOOR
Ex-Lease, Loaded, with Factory Air. Champagne Finish
STOCK NO. 8466
$12,495
SALE PRICE

FORD '79 FUTURA
2-DOOR
6-Cylinder, Automatic, Power Steering, Power Brakes, Radio, Bucket Seats, Vinyl Roof
STOCK NO. 85442
$6292
SALE PRICE

Plymouth CHRYSLER Dodge Trucks SALES/SERVICE

ENSIGN

NEW AND USED CARS
YATES AT COOK

CHRYSLER PLYMOUTH

NEW AND USED TRUCKS
QUADRA at CALEDONIA

386-2411

Plymouth CHRYSLER Dodge Trucks SALES/SERVICE

(Dealer Licence) 5295

SPORTS

Exhibition Park racing

VANCOUVER — Results of Friday night's thoroughbred racing at Exhibition Park and entries for today:

First—$2,500, claiming, 3 and 4 year olds, 6½ furlongs
Lady Selena (A. Smith) 10.40 4.90 3.30
Winning Darkness (Loseth) 4.80 3.10
J. D. Road (Walker) 8.40
Time: 1:20
Mist O' Rouge, Pimsham, Caddies Desire, Sir Camelot, Freely Stride, Azulila, Sugar Kid also ran.

Second—$2,600, claiming, maiden 2 year olds, 6 furlongs
Evelid (Bray) 43.80 20.00 7.70
Merci Avant (Cuthbertson) 6.60 3.90
Ryan's Run (Loseth) 3.70
Time: 1:14 2-5
Daily Double: $249.80. Quinella: $112.90
Solly's Son, Winning Won, Ladner's Landing, Velvet Fiddler, Prince Rupert Mac also ran.

Third—$2,700, claiming, maiden 3 year olds, 1 1-16 miles
Mon Petite Choux (Jhnsn) 5.80 3.20 2.40
Past Honour (Skinner) 4.30 2.90
Traction (Carrasco) 2.50
Time: 1:47 3-5. Quinella: $15.50
Island Jade, Ton A Honey, Address The Nation, Travelling Minstrel, Patricia Mac, Moonguide also ran.

Fourth—$3,000, claiming, maiden 3 year olds, 6½ furlongs
Profractor (Walker) 17.20 8.00 5.60
Conciliator (Cuthbertson) 7.50 4.70
Struck If Luckie (Williams) 5.60
Time: 1:19 2-5. Exactor: $106.70
Coureur Temeraire, Fin's Fortune, Aurora Sea, Bullet Man, Classic Craig, Fleet Cop also ran.

Fifth—$3,500, maiden 2 year olds, 6 furlongs
x In't Command (W'son) 4.10 4.40 4.30
x No Vices (Carrasco) 2.70 2.90 3.10
Castle Crest (Walker) 5.40
x—dead heat for first
Time: 1:14 1-5. Exactors: $21.00 and $13.50
Hatley Park, Cornish Sceptre, Aztecan, Jimmy The Hat, Timbrel, Peace Be With You, Peace In Mideast also ran.

Sixth—$2,700, claiming, 3 year olds and up, 6½ furlongs
Ballycraigy (Carrasco) 26.60 10.50 6.60
Bobby Bear (M. Mena) 4.10 3.40
Tenicia (Stein) 4.10
Time: 1:19 3-5. Exactor: $110.40
Eddie's No Talk, May Bob, Lady Darkfoot, Swift Peggy, Peggy Princess, Fircrest Sue, Yonnie Mahina also ran.

Seventh—$3,000, claiming, 3 year olds and up, 6½ furlongs
Greco King (Loseth) 25.60 10.60 6.50
Devon Sea (Williams) 4.10 2.90
Ole Par (Skinner) 4.50
Time: 1:18 4-5. Quinella: $40.00
Mr. Flintstone, Morning Story, Spirit Perch, Changeable Silks, Split The Atom, Second Command, Major Return also ran.

Eighth—$5,200, claiming, 3 year olds and up, 1 1-16 miles
Bobby Ed (Johnson) 22.30 7.70 4.60
Grande Ribot (Williams) 3.70 3.00
Fleet Avalanza (A. Smith) 4.60
Time: 1:44 4-5. Exactor: $72.90
RedDevil, SansO.Wor, IronPlains, Fleet Navaho, Wily Will, Born Critic also ran.

Ninth—$11,000, allowance stakes, 2 year olds, 6½ furlongs
Loto Canada (Matt) 14.30 6.60 4.90
Annie's Turn (Skinner) 15.50 9.90
Bully For Butch (J. Mena) 10.10
Time: 1:18. Exactor: $154.80
GowrieLad, LightOlympia, Golfer'sRevenge, Louis Martini, Flaming Sherry, Pilot Lea, D. W.'s Venture also ran.

Tenth—$3,600, claiming, 3 year olds and up, 1 1-16 miles
Sinful Duke (Skinner) 18.30 9.20 5.10
Barbs Knight (M. Mena) 6.10 2.60
Dawn Duster (Johnson) 2.80
Time: 1:18 1-5. Quinella: $53.70
LittleRogue, LyricLine, MarineDriver, Prince Gesture, Gallant Dave, Avedee, Four Striper also ran.
Handle: $1,144,241. Attendance: 10,611

Entries

First—$2,500, claiming, 3 year olds and up, 6½ furlongs
Goin Dude (Brownell) 119
Frank Foto (Skinner) 122
Forty Jewels (Carter) 119
Ladication (Cuthbertson) 119
Local Boy (Wilkinson) 114
Ardorin's Hustler (Krasner) 122
Beachmaster (Carrasco) 122
Tony's Tattoo (Creighton) 112
Rimbey Express (Bray) 119
Hard Choice (Loseth) 119
Also eligible
Spunky Singh (Stein) 119
One Night Stand (Brownell) 122
Sure Murt (Bodnard) 112
Worring Joe (Wolski) 122

Second — $2,600, claiming, 3 year olds and up, 1⅛ miles
Dandy Lea (Owen) 114
Fabes Pride (Gold) 119
Brauer Rabbit (Johnson) 119
Handsome Pirate (Williams) 119
Monashee Kid (Bodnard) 114
Robby Royal (Brownell) 119
On The Aisle (Frazier) 122
The Aryan (Skinner) 119

Third — $3,100, claiming, 2 year olds, 6 furlongs
Judges Folly 115
Autumn Wings (Walker) 115
Luv Bud (Wolski) 112
Son of A Sailor (Carrasco) 115
Rock Around Again (Will's) 115
Dino's Dandy (Creighton) 115
Dark Blue Cheese (Skinner) 110
Style Gold (Krasner) 115
April Prince (Loseth) 115
Financial Solution (Bod'd) 115
Also eligible
Spirit Chant (Bray) 112

Fourth — $2,800, claiming, 3 year olds, 6½ furlongs
Sultan's Command (Loseth) 115
Goodorn (Krasner) 120
Zac Zac (Dailey) 112
Kaka De Heart (Cuthbertson) 115
Tinge of Blue (Carrasco) 115
Minstrel Ship 109
Ala D. (Bodnard) 112
Grey North (Creighton) 110
Totem Talk (Walker) 117

Fifth — $2,700, claiming, 3 year olds and up, 6½ furlongs
Ole Conkie (Brownell) 117
Jewel of The West (M. Mena) 109
Ruken's Rookie (Bodnard) 114
Dannstar (Wilkinson) 114
Perbhai (Dailey) 116
Bram's Alibhai (Krasner) 116
Haydn's Choice (Creighton) 109
Lawdy Doc (Loseth) 119
Sassie Driver (Johnson) 114
Weedonal (Skinner) 114
Also eligible
Appenglow (Carrasco) 122
Kevin's Award (Krasner) 116
Special Pak (M. Mena) 119
Sundance Hills (Creighton) 111

Sixth — $4,500, claiming, 3 year olds and up, 1⅜ miles
Pet Theory (Krasner) 116
Big Midget (Creighton) 112
He's A Hermit (Dailey) 113
Tudor Lou (Brownell) 110
Marmock (Bray) 120
My Son Eclipse (Bodnard) 108
Haymarado (Wilkinson) 110

Seventh — $3,600, allowance, 3 year olds, 6½ furlongs
Call Me (Loseth) 113
Winette (Walker) 113
Willies Dancer (Johnson) 113
Locata (Wilkinson) 108
Bee Market (J. Mena) 113
Delta Poise (Williams) 113
Bubbling Bev (Skinner) 113
Brandy's Better (Krasner) 113
Champagne Mist (Stein) 113
Red Pool (Owen) 108
Also eligible
Miss Affair (J. Mena) 118
Run Reno Run (Creighton) 111

Eighth — $5,000, allowance, 3 year olds, 6½ furlongs
Lunch Break (Walker) 112
Mystical Power (Smith) 111
Satisfied Lady (Johnson) 111
Sea O Two (Krasner) 116
Poquita (J. Mena) 107
Dela Sail (Creighton) 108
Amber Meg (Williams) 114

Ninth — $20,000 added, allowance, 3 year olds, 1⅜ miles
Leavin (Bilodeau) 122
Maker of Kings (Williams) 122
Market Surge (Creighton) 122
Victory Round (Loseth) 122
Easters Memory (Johnson) 122
Mr. Prime Minister (Skinner) 122
C. Leave (J. Mena) 122
Pertock (Cuthbertson) 122

Tenth — $4,500, claiming, 3 year olds and up, 1⅜ miles
Patient Echo (Skinner) 113
Commander Jim (Smith) 113
Sweet Ribs (Loseth) 113
Intrepid Blaze (E. Mena) 108
Mactaguack (Walker) 119
Moving To Metric (Carrasco) 112
Ellies Boy (Johnson) 113
Major Erroch (Wolski) 112

The Original Knight
SOLUNAR TABLES
When To Fish Or Hunt

According to the Solunar Tables calculated for this area, the best times for hunting and fishing for the next 48 hours will be as follows (times shown are **Pacific Daylight Saving Time**):

Minor	Major	Minor	Major
A.M.		P.M.	
TODAY			
8:50	3:00	9:10	3:20
TOMORROW			
9:35	3:45	9:55	4:05

Minor periods, shorter duration, light type.
Major periods, lasting 1½ to 2 hours are shown in bold.

Lengthy pact for Ftorek

QUEBEC (CP) — Centre Robbie Ftorek, formerly of Cincinnati Stingers of the defunct World Hockey Association, has signed a seven year contract with Quebec Nordiques, the new National Hockey League entry announced Thursday.

Nordiques coach Jacques Demers said that the 27-year-old Ftorek will play on Quebec's first line with Marc Tardif and Real Cloutier.

Gerulaitis wins

KITZBUEHEL, Austria (AP) — Top-seeded Vitas Gerulaitis of the United States defeated Zeljko Franulovic of Yugoslavia 7-5, 6-2 Friday and gained the semi-finals of a $75,000 Grand Prix tennis tournament.

Pitcher slams homer to end marathon tilt

Len Carolan grew tired of waiting for his mates to bring him the winning run so he did it himself Friday.

The Juan de Fuca pitcher smacked a two-run homer in the bottom of the 10th inning to give the Builders a 3-1 victory over Labatt's in the first game of the senior "C" men's district softball playdowns at Central Park.

The five-team, double-knockout tournament continues today starting at 10 a.m.

Carolan went the distance for the win and allowed only seven hits. He was tagged for a run in the first inning when Jim Moody drew a walk, went to third on a single by Rick Adams and scored on a double steal.

The Builders tied the game in the third inning when Reg King walked and Carolan and Mike Penner singled.

Pete Devana also went the distance, striking out seven, walking three and giving up 10 hits.

Strandlund Bros., face Victoria Athletics in the opener today and K & R Sooke plays a first-round winner at noon.

Softball

In Heywood Avenue Men's League action, Jim Miller pitched a two-hitter as Victoria Athletics blanked Ingraham Hotel 5-0 at Heywood Park.

Ryan Talbot drove in two runs with a single and a sacrifice fly and both Bernie Talbot and Bruce Kielbiski doubled and singled.

Miller struck out five and walked none and allowed only a second inning single by Duane Palachetti and a sixth-inning single by Gary Wilyman.

Senior "C"
Labatt's 100 000 000 0— 1 7 1
JDF Builders 001 000 000 2— 3 10 2
Pete Devana and Ross Barnett; Len Carolan and Pete Rumsby. HR: JDF — Carolan.

Torborg back with Yankees

NEW YORK (AP) — Jeff Torborg, fired as manager of Cleveland Indians Monday, will join New York Yankees next week as a coach.

Torborg has been hired by the American League baseball team to work with the Yankee pitchers.

"I've admired him for a long time," said manager Billy Martin. "He's a thorough teacher, a detail man and a good fundamentalist. He will be a tremendous help to our pitchers and catchers."

Torborg, 37, who managed the Indians from June, 1977, until his dismissal, had been under some criticism in Cleveland for his handling of pitchers. He was replaced this week by Dave Garcia.

Torborg was a catcher for 10 years in the major leagues, seven with Los Angeles Dodgers and three with California Angels.

WESTCOAST SAVINGS
We do more for your money...
Savings Plus
10%
More interest
More often.
Effective August 1st.

Sears
Shop at our Warehouse Clearance Centre Saturday 9:30-3:30
Located at 765 Vanalman
Personal Shopping
Clearance Centre
Look for special clearance prices on dozens of one-of-a-kind home furnishings, all priced according to condition. The selection will include discontinued floor samples, problem merchandise, used customer returns.
Diningroom Furniture
A good selection of diningroom pieces. Includes odd chairs, buffets and hutches, tables and many more items. Quantities are limited so shop early for the best selection.
Action Chairs
Clearance of all our odds and ends of action chairs in a variety of styles. Priced according to condition. Some are customer returns and have slight damage.
Look for Clearance Centre "Red Card Values". These are selected items that have not sold during the previous month and are now offered at a further reduction of 25%.
Carpet Remnants
Selection of room size carpets includes multi-levels, short shags, plush or pile. Asst'd. colors ..... 25-50% off
Simpsons-Sears Ltd.
765 Vanalman Ave. just off Pat Bay Hwy.

Sears
Saturday Spectaculars
Shop Saturday, 9:30 a.m. to 5:30 p.m. Personal Shopping. While Quantities Last.

Value! Ladies' Summer Shoe Styles
5.99 pair
Choose from popular spring and summer styles — sandals, casuals and dress shoes. Broken sizes (5½-10).
Ladies' Shoes (54)

Save 25% Ladies' Summer Sun Tops
7.99-19.99 each
Reg. $11-$27 Camisole style — sleeveless or short sleeves. Summer colours in plains or prints. Sizes 10-18.
Ladies' Sportswear (7)

Value! Men's Easy-care Pyjamas
6.99 pair
Ideal for summer! Long sleeve, long leg style. 65% Poly/35% Cotton. Asst'd. prints. Sizes 36, 40, 44, 48.
Men's Furnishings (33)

Save $4 Men's Casual Summer Wear
3.99 each
Reg. $7.99-$9. Choose from T-shirts and Tank tops in asst'd. styles all priced to clear. S, M, L.
Young Men's Wear (48)

Save $3 Canon LC-8M Calculator
19.99 each
Reg. $22.99. Handy and compact. Calculator has automatic % key, and comes with 4000 hour battery.
Camera Supplies, Stationery (3)

Save $2 Sara Moon Poster Portraits
2.88 each
Reg. $4.95. These very attractive poster portraits have 'water colour' look. 16 x 20" size.
Tobacco Counter (87T)

Save $5 Ice Cream Maker — 5 qt.
14.99 each
Reg. $19.99. Makes delicious homemade desserts — ice cream, sherbet, frozen yogurt. Hand-operated.
Housewares (11)

Save! Swing Set Clearance
25% Off
All models in stock reduced. Example: 4-leg Swing Set includes 2 swings, 1 trapeze.
Reg. $37.99 — now $28.49.
Play — Yard Equipment (49)

Simpsons-Sears Ltd.
'Reg.' and 'Was' refer to Simpsons-Sears Ltd. prices

We care about You ... And Your Car!!
NEW CARS ... that'll make you proud ... and SAVE you money!!

1979 CORDOBA

360 V-8 automatic, power steering, power brakes, AM/FM radio, power windows, power seat, air conditioner, and much more.
WAS $11,200.00
STOCK NO. 9091
NOW ONLY $10,500.00

1979 OMNI 5-DR.

Automatic, power steering, radio, power brakes, rear window defroster, two-tone silver and charcoal.
STOCK NO. 9182
NOW ONLY $6,630.90

1979 CORDOBA

360 V-8 automatic, power steering, power brakes, AM radio, power windows, tilt wheel, two-tone midnight blue and white.
WAS $9024.00
STOCK NO. 9067
NOW ONLY $8424.00

1979 DIPLOMAT 2-DR.

318 V-8 automatic, power steering, power brakes, AM/FM radio, power windows, air conditioner, etc. etc.
WAS $9311.60
NOW ONLY $8,611.60

1979 ASPEN 2-DR.

318 V-8 automatic, power steering, power brakes, radio, rear defogger.
WAS $7367.00
STOCK NO. 9015
NOW ONLY $6,867.00

1979 ASPEN 4-DR.

225 slant 6 automatic, power steering, radio, maroon with cashmere interior.
WAS $7,163.00
NOW ONLY $6,545.90
7-27

Many more to choose from, Come in and see us, please.
WILLE
DODGE-CHRYSLER
3200 DOUGLAS at CLOVERDALE 382-2313

FROM PARLOR TO COUNTING HOUSE SCARY

—CP

Only two of every 10 or 15 bank loan customers are women, says Jeanine Dulude, a Royal Bank branch manager

Women uneducated on loan deals

By MARY DEPTUCK

MONTREAL (CP) — Ten years ago a married woman couldn't apply for a loan unless she was happily wed — happily because the application wasn't considered valid unless her husband was willing to co-sign the necessary forms.

For the single woman, the situation wasn't much better, and dad — or any male relative — generally was called in to endorse the application.

"A woman would rarely apply for a loan at that time. . . if she thought of it at all," says Jeanine Dulude, a Royal Bank branch manager.

"BUT NOWADAYS, any working woman is entitled to a loan."

Yet today only two of every 10 to 15 bank loan customers are women, says Mrs. Delude, and most of these want personal loans. A much smaller number apply for commercial loans.

"Not very many women are owners today although many more women are members of the work force," she says. "So we have a lot of women customers asking for loans to pay for trips, furniture, and other small things."

ALTHOUGH A lack of education on the topic is a major reason why women are not taking the loan-investment plunge, other factors account for their lack of input into Canadian credit systems.

Traditionally, finances have not been a women's domain.

Monica Townson, author of the recently published *The Canadian Woman's Guide to Money*, puts it this way:

"Back in the 16th century, everybody knew that while the four and twenty blackbirds were being backed into a pie, 'The King was in his counting house counting out his money, the Queen was in the parlor eating bread and honey.' "

BUT JUMPS from "parlor" to "counting house" are not simple acrobatics.

"Women are a bit frightened of the thought of losing money," says Pat Burns, the Bank of Montreal's community service director.

"They're scared because they don't know how to get started on the market . . . and investment dealers simply aren't in the business of educating."

Ms. Burns recently returned from giving a series of cross-country lectures oriented towards women and their finances.

SHE NOTES that many women now are establishing themselves in terms of lifetime careers and are interested in loans and investments — "but non-risk investments, such as long-term deposits . . .

"Interested women have to think of investment money as play money," Ms. Burns advises. "And the best way to learn is to take the dive."

She suggests that women educate themselves on money matters, and recommends the Townson guide as a good start.

THE GUIDE offers a concise description of woman's situation on the Canadian money market, as well as advice for sound financial planning and pocket-book how-to's ranging from budget, investment and credit planning, to pension and insurance policy information.

Three major criteria an applicant must fulfill to qualify for a loan is his or her ability to repay the money in an allocated time, willingness to repay that amount — with interest — as well as a record of steady employment.

"WE'RE VERY wary of self-employed individuals," says Mrs. Delude. "A woman who sells Amway products for instance does not have a very stable source of income in our eyes."

The fact is that men generally don't hold the same kind of jobs and for most of the jobs that men and women do share, "the fairer sex" still occupies the lower end of the pay scale.

For example, 1975 Statistics Canada figures show that women assembling motor vehicle parts were paid an average $3.47 an hour, and men doing the same job were paid an average $5.63. Women sewing machine operators made an average $3.20 an hour, while men were paid $4.67.

A cross-Canada survey of average weekly salary rates in various office jobs shows a similar trend.

IN TORONTO, the average pay for women restaurant cashiers was $98 a week in 1975, and $169 for men. In Montreal that year, the average pay of stock-records clerks was $138 a week for women, and $181 for men, while the same job in Vancouver paid $157 a week for women, and $204 for men.

Although there is little reason to believe that the situation on the Canadian job market has changed, Ms. Burns says banks and credit markets do not discriminate against women.

"We're in a period of transition which has nothing to do with militant feminism," she says pointing to the market's gradual recognition of married women as independent breadwinners.

"A LOT of women feel they're being discriminated against, but I always tell women that it isn't discrimination . . .

"Women have traditionally hopped in and out of the work force — most to have children — and 30 years ago women just didn't hold down a job.

"So you can't blame a creditor for being wary . . . for trying to make sure his customer won't default."

Still, Canadian banks are doing little to help women with their personal finances, and the right to apply for credit and have that application judged without regard to sex or marital status is not specifically protected by Canadian law.

"WE'VE HAD studies and found out that the ratio of women to men is a lot higher than we thought," says Mrs. Danielle Carle-Brian, a marketing manager for the Bank of Nova Scotia. "But we still have to determine if women have different banking needs than men."

A "write-in" service for women did exist at the Toronto Dominion Bank headquarters in Toronto, but the service came to a halt "whether from lack of advertising or lack of interest, we don't know," says a bank assistant.

ROYAL BANK on its part says the bank has been emphasizing a standardization of criteria for women and men, but the emphasis is inward and the bank has not gone as far as singling out women customers for special services.

Bank of Montreal has printed a comprehensive pamphlet entitled *Money: what every woman should know*, which explains the different financial situations of women today, ranging from single women to widows.

WESTCOAST SAVINGS
We do more for your money...
Prime 55
9%
Chequing/Savings
For those over 55
Effective August 1st.

SAT.—LAST DAY
Munday's
Summer Clearance
THURS. 9 a.m. to SAT. 5 p.m.
Over 250 pairs of casuals and sandals Reg. $20 — $46 5.00
Over 200 prs. Amalfi, Petrini Reg. $55—$95 30.00
Over 250 prs. Dress Sandals and Pumps Reg. $34—$60 15.00
Balance of Sale Shoes and Handbags at final reductions
Munday's
1203 Douglas St. 383-2211
ALL SALES FINAL AT SALE PRICES

K mart
Gives Satisfaction Always!
SATURDAY MONEY SAVERS
JULY 28th ONLY
600 LBS. ONLY
COOKED HAM
Delicious Lean Cooked Ham
SATURDAY ONLY
LOOK HOW YOU SAVE 2.84 lb.
SAVE 1.00 PKG.
TEA FOR TWO HUNDRED
One hundred two-cup tea bags.
K mart Reg. Price 1.99 pkg.
SATURDAY ONLY
LOOK HOW YOU SAVE 99¢ pkg.
Limit — 2 per customer
SAVE 5.01
KAMP KING SLEEPING BAGS
Finished size approx. 34" x 70"
K mart Reg. Price 17.97 each
SATURDAY ONLY
LOOK HOW YOU SAVE 12.96 each
Limit — 2 per customer
SAVE 80¢
MARIGOLD RUBBER GLOVES
Suedette Lined. — Extra Long. Sizes S.M.L.
K mart Reg. Price 1.73 each
SATURDAY ONLY
LOOK HOW YOU SAVE 93¢ each
HOUSEWARE DEPT.
WIZARD AEROSOL AIR FRESHENER
6-oz. can. assorted fragrances.
K mart Reg. Price 69¢
SATURDAY ONLY
LOOK HOW YOU SAVE 2 for 1.00
SAVE 10.00
LADIES' HOWICH JEANS OR CORDS
Sizes 27 to 36
K mart Reg. Price 19.99 pair
SATURDAY ONLY
LOOK HOW YOU SAVE 9.99 pair
SAVE 1.66
MEN'S WORK PANTS
100% Cotton. Green Color.
Sizes 32 to 42 waist.
K mart Reg. Price 4.99 pr.
SATURDAY ONLY
LOOK HOW YOU SAVE 3.33 pair
Limit — 2 pair per customer
University Heights Shopping Centre
3986 Shelbourne St. (Saanich) Victoria, B.C.
Store Hours: 10 a.m. to 10 p.m. Mon. to Friday
9 a.m. to 10 p.m. Saturday
"We reserve the right to limit quantities"

SUPER PRE-INVENTORY CLEARANCE EVENT!
NOTICE
WE'RE OPEN
SATURDAY 10 A.M. TO 6 P.M.
SUNDAY 11 A.M. TO 5 P.M.
THURSDAY and FRIDAY 10 A.M. TO 9 P.M.
MON. — TUES. — WED., 10 A.M. TO 6 P.M.
Please note we're closed Tuesday, July 31st for Stock Taking.
CHESTERFIELDS — SOFA BEDS — FURNITURE — APPLIANCES — TELEVISION — PACKAGE STEREO
BRAND NEW — BRAND NAME
Remember — Our Home Furnishings are SALE PRICED EVERY DAY OF THE WEEK — This Pre-Inventory Clearance Means Prices are LOWER THAN USUAL and this Means ADDITIONAL SAVINGS NOW!
Take a Drive Out This Week-End and All During the Week to 1610 ISLAND HWY.
(In the Farmer's Market). COME EARLY FOR SELECTION.
Flexible Terms Available
COLWOOD·LANGFORD Furnitureland
478-1921

HATCH'S HOT BREAD SHOP
2405 Douglas St.

FEATURES
MONDAY AND TUESDAY ONLY
SWEDISH RYE ..... Ea. 60¢
RUSSIAN
COARSE RYE ..... Ea. 60¢
FRENCH
CROISSANTS ..... 6 for 65¢
A FREE GARLIC BREAD GOES WITH ALL 10-PACK FREEZER ORDERS PLACED MONDAY FOR TUESDAY PICKUP.....PHONE 385-4403
7-28

High-style look found in surplus

By DEBRA K. PIOT
Colonist-Monitor Service

Leslie Linsley and Jon Aron, a husband-wife design team, believe anyone can decorate a home or apartment without spending a lot of money.

In their Nantucket, Mass., home they use second-hand metal loaf pans from a bake shop to hold silverware and cooking utensils. They frame maps with inexpensive wood molding. They paint and add patterns with bold letters or lines to give all kinds of commonplace objects a high-style look.

TO SPREAD the word about their budget ideas, they recently published a book of do-it-yourself decorating projects called *Army-Navy Surplus* (Dell Publishing Co., Inc.).

Most of the projects in the book are created from readily available Army-Navy surplus items. Others are made from restaurant supplies, hardware, junkyard items or camping gear.

The term "Army-Navy Surplus" encompasses all industrial-type objects with a potential for being converted cheaply and easily into unusual accessories for the home.

UNLIKE "hi-tech" designs, which they say are more expensive and deal with total design spaces, the "Army-Navy Surplus" designs are for home accessories only.

All items in the book can be bought by mail from a complete source list. Projects average $5 to $30. The most difficult can be completed in a few hours.

The couple chose industrial-type supplies for their design projects because "they are good sturdy items put together to last," Miss Linsley said. "They are honest products, good at a time when everything is overpriced and you feel you aren't getting enough for your money."

ALTHOUGH both are financially successful in their work, Aron said they "don't spend a penny without thinking it through."

Miss Lindsley, author of 12 books on crafts, did the writing for the book, while her husband did the layout and photography. She stays true to her low-cost lifestyle when she promotes the book by wearing a $3 army shirt and jeans.

Among the book's design projects are a guest bed made from a $14 fold-up cot, an old trunk covered with wallpaper, a table made from a hatch cover from an old ship, a salad bowl made from an enameled dishpan from a flea market, and a hanging planter made from a collapsible canvas water bucket.

Here are more ideas from the book:

SPICE RACK. Using a wood or plastic sanding block, sand a wooden crate used to hold soda pop bottles. Apply an oil stain to the outside and inside sections. Let dry and coat with a high-gloss polyurethane varnish. When it is dry, apply another coat. Later rub with fine steel wool and apply a coat of furniture paste wax. Mount it on a wall with the bottom of the case flat against the wall to make cubbyholes. Fill with small spice cans found in the supermarket or display a favorite miniature collection.

CLOTHES organizer. Buy used wire gymnasium storage baskets (often used by YMCAs) and spruce them up with spray paint. Fill them with clothes and display them on an open shelf. Wicker baskets can be used the same way.

OUTDOOR planter. Buy inexpensive chimney flues or clay pipes to make planters for a patio or a garden. Find the length needed or have a mason cut them. Have a lumberyard cut a 1-inch-thick piece of redwood for the bottom. Drill holes for drainage and secure in place with epoxy glue. Set the clay pipes upright and fill them with earth and plants.

CHINAWARE. Restaurant supples are good buys in quantity. The dishes and glassware aren't fancy but they are almost nonbreakable. To complete the look, find a sugar and creamer, a napkin holder, relish container and salt and pepper shakers.

LAMPS. Buy industrial gooseneck lamps and update them with bright spray-paint enamel. Some can clamp onto desks, others attach to the wall or an electrical outlet. Some are made to be free-standing on the floor or desktop. Or buy hanging aluminum work lights to use in corners or over work areas in the home.

Surplus field cup becomes a plant holder

pictures and picture framing
FINE ART TRADE GUILD
QUALITY WORK AT REASONABLE PRICES
ENJOY A VISIT TO OUR GALLERY
the picture show gallery
709 Johnson Street 68 383-6543

WESTCOAST SAVINGS
We do more for your money...
Savings Plus
10%
More interest More often.
Effective August 1st

TODAY'S CROSSWORD PUZZLE

UNITED Feature Syndicate

ACROSS
1 Hindu garment
5 Chums
9 Red
14 Dutch measure
15 Swan genus
16 Solitary
17 Covers
18 Mardi Gras locale
20 On — —: Boozing
21 Before
22 Loves: It.
23 Rope fiber
25 Hair plait
27 Agave
29 Top
30 Take off
34 Mortar mixer
36 Ovine sound
38 Righteous
39 Summer drink: 3 words
42 Tracts
43 Kinds of aircraft
44 — Kennedy
45 Allows
46 Ump
47 Cuban coin
49 Buffalo
51 Europeans
54 Wool shawl
58 Australian animal
60 Call
61 Dogs: 2 words
63 Tip: Prefix
64 Kindled anew
65 Wither
66 Gridiron cover
67 Strangely
68 Repose
69 Additional

DOWN
1 Rooms: Sp.
2 Excuse
3 Flushed: 4 words
4 Place in office
5 Corn bread
6 Warn
7 Mexican peninsula: 2 words
8 Hit sign
9 Sedates
10 Margarine
11 Bellow
12 Girl's name
13 Minus
19 Grate
24 Timber wolves
26 Diner
28 Building wing
30 Put on
31 Of speechifying
32 Vanish
33 Decamped
34 100 dinars
35 Land unit
37 Trims
38 Biblical man
40 Chartered Accts.
41 Swab
46 Fruit skin
48 Not flighty
49 Loco
50 Xmas songs
52 Elephants' cries
53 Incline
54 Soil: Comb. form
55 Man's name
56 Castrate
57 Salute
59 Bone: Prefix
62 Wonder

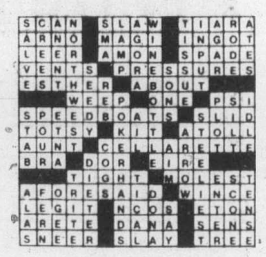

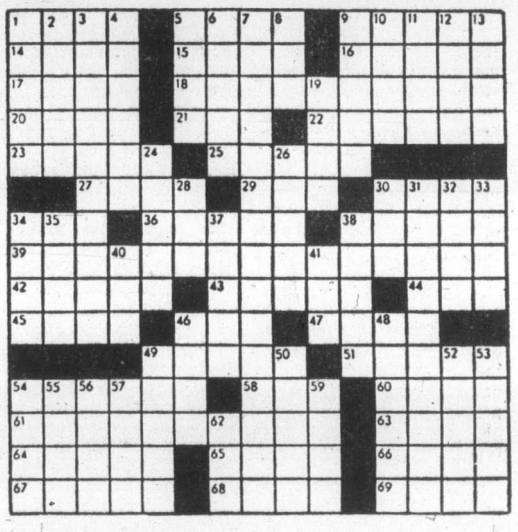

ann landers

Dear Ann Landers: Please help us get something across to our kids through your column. WE LOVE YOU BUT DON'T WANT TO LIVE WITH YOU.

My son and his wife are begging up to get rid of our big house and share their home. True, it would be cheaper, but we are too old to conform to someone else's lifestyle. We like our independence.

They tell us we would have our own room, but we'd have to be dressed at all times in case some of their friends came by. They have four children who keep the kitchen littered with dirty glasses, dishes in the sink, pans on the stove, and whatever dirt they drag in on their feet.

I like to keep a neat house. Messiness upsets me. My husband enjoys sitting around in his undershirt. he also likes to chew tobacco. I'm afraid we'd feel trapped if we gave up our home and moved in with the children. We are in good health and can care for ourselves. Will you please give us a hand? — **Nameless In Cincinnati.**

Dear Cin: I think it's lovely that the children want you, but you are wise to say — "No thanks," for all the reasons mentioned in your letter — and more. Don't give in. You'd be miserable.

Dear Ann Landers: I read in the paper yesterday that two men were legally married in California. My friend and I live in Minnesota and we can't be married in this state. How about Illinois? Also, where should we look for a home in Chicago? We like the Near North Side. Please advise. — **Two In Love.**

Dear Love: Two members of the same sex cannot be legally married in any state of the union. They may have a "religious" ceremony but this does not constitute a legal marriage.

As for location, Chicago has many nice areas. One thing is certain, you don't need to be near a school.

Dear Ann Landers: I have followed with interest the controversy in your column about where to meet members of the opposite sex. As a college professor, I frequently find myself giving advice to graduate students on this topic. A few of my observations may be of value to you.

(1) One must be comfortable with one's self in order to be comfortable with others. Thus, a person who abhors singles bars should not go scouting in such a place. No matter how many eligibles are around it won't work. A woman who hates sports shouldn't go to ball games to meet men. She will meet people whose interests are not the same as hers.

(2) Campus activities are a good setting for getting acquainted. The same goes for art galleries, museums, and libraries.

(3) If possible, get on a committee, become involved in learning discussions. One will be more comfortable with a new acquaintance if both are working toward a mutual goal. In this way they can start out as friends and a deeper relationship can develop naturally. — **B.H.B., Loyola University, Chicago.**

Dear B.H.B.: Thanks for the input from academia. The words are a little different, but the melody is the same.

LAMP SHADES
Repaired or Made To Order
THE VICTORIA LAMPSHADE SHOP
493-B Burnside Rd. E. 383-1544

HAIRWORLD
4011 QUADRA
QUADRANGLE CENTRE
FOR APPOINTMENT CALL
479-9332
OPEN THURSDAY EVENINGS
CHARGEX VISA master charge
HAIRWORLD OFFERS THE LATEST IN HAIR DESIGN TECHNIQUES, INCLUDING HEAT ACTIVATED ACID-BALANCED PERMS, STYLING, BLOW DRYING AND BRAIDING

THE ACES® IRA G. CORN, JR.

"The manner of giving shows the character of the giver more than the gift itself." – Johann Lavater.

Declarer gave West a trick he didn't have to lose in the play of today's tricky game. But when the hand was over, West had a gift he could not use, and declarer had an overtrick to give him a fine score.

The hand was played in the National Men's Pairs Championship by Eddie Kantar of Los Angeles. An overtrick can be of vital significance in these contests and Eddie took full advantage of a favorable situation.

The opening spade lead went to declarer's king, a club was finessed to dummy's 10 and the ace of clubs was cashed, East making the unusual discard of the heart three. Next, dummy's diamond jack was pushed through East and East's king went to declarer's ace.

Declarer cashed his diamond queen and the club queen was offered to West's king. West cashed the heart ace, dropping East's jack, and then tried to exit with the nine of clubs.

Declarer had a good count of the opponent's distribution by now and he knew what to do (East's weak two bid and the play marked East with six spades, two hearts, one club and therefore, four diamonds).

Instead of taking West's club nine and cashing out for his nine sure winners, declarer allowed West's nine of clubs to hold! Poor West had nothing left but hearts and he had to put the lead in dummy.

Dummy's good hearts took care of declarer's diamond losers and the defense was held to only three tricks.

Watch out for those free tricks. There are few declarers who intentionally give something away for nothing.

NORTH 7-21-A
♠ 6 5 4 2
♥ K Q 10 2
♦ J 8 2
♣ A 10

WEST
♠ 3
♥ A 9 8 6 5 4
♦ 7 5
♣ K 9 7 5

EAST
♠ Q J 10 9 8 7
♥ J 3
♦ K 10 9 6
♣ 3

SOUTH
♠ A K
♥ 7
♦ A Q 4 3
♣ Q J 8 6 4 2

Vulnerable: Both. Dealer: East. The bidding:

East	South	West	North
2 ♠	3 ♠	Pass	3 ♥
Pass	3 NT	All pass	

Opening lead: Spade trey

Bid with Corn

South holds: 7-21-B
♠ 3
♥ A 9 8 6 5 4
♦ 7 5
♣ K 9 7 5

North	South
1 ♠	?

ANSWER: One no trump. A distortion of the distribution, but there is no other choice. South does not hold enough strength to make a two over one takeout to two hearts.

Firestone® GENERAL ELECTRIC ELECTROHOME
SPECIAL INVENTORY SALE ON . . . FLOOR MODELS, SCRATCH & DENTS, AND MUCH, MUCH MORE!
* Brand names you know and trust
* All merchandise backed by manufacturer's warranty — coast to coast
* Ask about our Firestone Credit Plan
* Delivery — no extra charge!
GE F08ACR DEEP FREEZE Was $309.95 Reduced to $284.95
GE J37CJ ELECTRIC STOVE Avocado. Was $610.95 Reduced to $529.95
GE 18" TV Reduced to $509.95
GE 20" TV Reduced to $496.95
USE OUR Firestone CREDIT PLAN OR master charge AMERICAN EXPRESS CHARGEX VISA
Firestone Stores
2882 DOUGLAS ST. AT GARBALLY AT BURNSIDE
385-1404
Also in Nanaimo
STORE HOURS: 8:00-5:30 Mon.-Fri. 8:00-4:00 Sat.
ASK ABOUT OUR 90 DAY PAYMENT PLAN
7-27

VOLVO
1979 244 DL AUTO (DEMONSTRATOR)
Stock #2861. Finished in red brown with beige cloth interior, AM/FM radio, decor package, 10,000 km, full new car warranty applies. Replacement new car cost $10,067.
DEMO SALE PRICE $8995
Brian Holley MOTORS LTD. D.L. 5141
3319 DOUGLAS ST. JUST NORTH OF WOODWARD'S
384-1161
7-24

Bulletin Board

Victoria Symphony Festival Orchestra will play from 2:30-4 p.m. today at Beacon Hill Park's Cameron bandshell. Home grown music in the park from 7-9 p.m. today at Cameron bandshell.

Concert from 2-4 p.m. Sunday at Cameron bandshell. Evening gospel service from 7-9 p.m. Sunday at Cameron bandshell.

NEW OFFICE

The Liberal Party in B.C. has opened a new office at 1121 Vancouver Street in Victoria. Hours for the party's Lower Island headquarters are 10 a.m. to 4 p.m. Monday to Friday, phone 382-8122.

NEW HORIZONS

Fairfield Activity Centre (New Horizons), 1330 Fairfield, is open from 10 a.m. to 4 p.m. Mondays and Thursdays only during August. Bingo as usual Monday evenings and Thursday afternoons, all welcome. A few vacancies left for Powell River-Sunshine Coast tour Aug. 27-28. Phone 384-6542 or 383-0863 for reservations.

Male's drug use birth defect cause?

Colonist-Newsday Service

NEW YORK — It is widely recognized that a variety of drugs and chemicals administered during pregnancy may have harmful effects upon the fetus. Thus, pregnant women are warned not to smoke or drink heavily or to take drugs unnecessarily. But the lifestyle of the prospective father usually is ignored.

Some recent animal studies suggest, however, that a man's use of drugs before conception also might be a potential source of birth defects for the offspring.

The findings, if confirmed by further research, could prompt much closer attention to the reproductive health of men as well as women. Some Vietnam veterans have claimed, for example, that their exposure to the chemical dioxin, used in defoliants, may have promoted birth defects among their offspring. There is no cause-and-effect proof, however, and little has been done to explore, in humans, the possibility drugs and chemicals taken by the male may produce birth defects in the offspring.

SOME CLINICAL evidence comes from studies of personnel chronically exposed to traces of anesthetic gases. In one study, the wives of some dentists were found to have an increased risk of spontaneous abortion.

Also they were more likely to bear babies with mild congential defects and malformations. But other studies of male operating room personnel exposed to anesthetic gases have failed to demonstrate significant adverse effects upon their offspring.

"There is no conclusive evidence establishing a cause-effect relationship," said Dr. Michael T. Mennuti, an assistant professor of obstetrics and gynecology at the University of Pennsylvania. Mennuti discussed the studies of operating room personnel during a presentation at a March of Dimes symposium on birth defects recently in Manhattan.

THE EVIDENCE from recent animal studies is more intriguing. The research, directed by Lester F. Soyka and Justin M. Joffe of the University of Vermont, involved administration of methadone and other drug agents to male laboratory rats. The rats were then mated with unexposed females. The offspring of the methadone-treated males were more likely to die before weaning and to have low birth weights.

Also, the number of newborn rats in the litters was reduced. The peak incidence of death among the newborn rats occurred between 8 and 11 days after birth, a time when congenital defects of major organs such as the heart and kidneys might be expected to take their toll.

SOYKA, REPORTING on his results at the New York meeting, said, "In our work with methadone, we feel it has been conclusively established that there are male-mediated effects on progency." The team's other laboratory studies, using such agents as lead, alcohol and caffeine, are still considered preliminary, Soyka said. But in those studies, involving six different animal species and nine different chemical agents, the male-mediated effects were similar to those found in the methadone work. There were decreased litter sizes, lowered birth weights and significant numbers of early deaths, Soyka said.

Aside from the Vermont work, there appears to have been little recent interest in the subject of male-mediated birth defects. In 1963, Cecilia Lutwak-Mann of Cambridge University in England gave thalidomide to male rabbits before breeding them. She found higher death rates among their offspring.

ONE REASON FOR the relative lack of work, according to a research paper by Joffe, may be the lack of any well understood mechanism to account for male-mediated drug effects. It appears the drugs and chemicals somehow act directly upon the fetus (agents that cause direct effects upon the developing fetus are called Teratogens.)

Joffe and Soyka suggest several possible mechanisms, but each is speculative. They include:

- The chemicals could directly affect the male's sperm, perhaps by impairing production or maturation of sperm cells. Such damage could leave the male partially or completely infertile, but it is difficult to say just how this might affect the birth weights and post-birth survival rates of his offering.
- The drugs or their breakdown products may act upon the semen, the fluid in which the sperm cells are conveyed. Animal experiments have shown that drugs in the semen can enter the female's blood circulation by passing through the vaginal walls. They then might enter, via the placenta, the circulation of the developing embryo. Such presence might impair the mobility and viability of the sperm, in turn explaining the decreased litter sizes in the rats. The absorbed drugs also might alter the uterine environment, with an effect on the timing or success of the implantation of the ovum.
- There may be indirect effects on the offspring as a result of changes in the male induced by the drugs. For example, there have been reports that methadone decreases blood levels of testosterone, a male sex hormome, and also decreases seminal fluid volume. The suppression of testosterone levels may play a rôle in decreased sexual performance by males. This could alter the female's physiological response to the male, interfering with the proper implantation of the ovum. There then could be subsequent effects upon the placental exchange of nutrients and other substances between the mother and the developing embryo.

WHILE THE actual mechanism at work in the animal studies is by no means clear, Soyka said it would be valuable for more research to be done (his own research funding from the National Institute of Drug Abuse has expired.) He cautioned that it is difficult to draw any lessons for humans from his work with methadone in rats. For one thing, human methadone users tend to use other drugs besides methadone. Under such circumstances, it will be difficult to pin male-mediated effects on a specific agent.

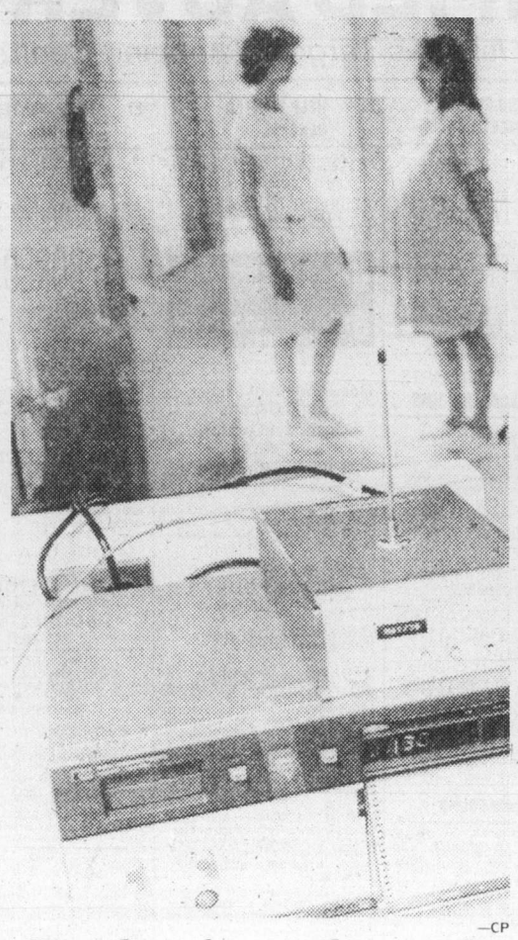

—CP

Freedom for mothers-to-be

A new fetal telemetry unit at St. Boniface General Hospital in Winnipeg has given women with high-risk pregnancies more freedom during labor.

Your Good Health

Dear Doctor: I have a problem with weight. I am 5 feet, 10 inches tall and always weighed 110 pounds. About five months ago I started gaining. I am up to 151 pounds now, but it looks like it has all gone to my stomach. My waist is about 40 inches.

I do not want to go on a diet because I can use the weight. Do you have any suggestions? What about exercise or pills, to get my stomach in shape? I am in great health. After I am ready for bed my stomach swells up like a balloon. It goes down when I get up. Then as I eat and the day goes on it gets bigger and bigger. — **Mrs. M.W.**

Even though you might have been a bit underweight, I would not know how to account for your 40 pounds-plus weight gain over such a brief period (five months). It sounds suspicious and should alert you to some medical problem unless you have just been gorging on fattening foods. The fact that the weight has "gone to your stomach" raises questions in my mind.

When a doctor looks at a disproportionately large abdomen he thinks of fat, flatus (gas), fetus (pregnancy), fluid (ascites), or feces (a bowel obstruction). You mention the abdominal enlargement, which makes me suspect that most of this is fluid accumulation. That can occur with liver disease, ovary problems, infection of the abdominal lining, heart disease, or kidney disease. These conditions should give you other symptoms, which you do not mention. You say you are in "great shape," but the rest of your letter contradicts that. Unless you can account for the weight gain you should be examined.

If it is a case of fat deposition from overeating, reducing calory intake and exercising to increase abdominal muscle tone should be the answer. You may think you need the extra weight just because you are tall for a female. Not so. You may be hereditarily thin. If so most of the excess weight would settle in the abdomen.

"Le COTEAU FARMS"
304 WALTON PLACE OFF OLDFIELD ROAD
10 miles from city centre
HANGING BASKETS and PLANTS
● Ivy Geraniums ● Impatiens ● Fuchsias etc.
EARLY "JULY RED" APPLES AVAILABLE NOW
CANNING TOMATOES 20 lbs. $6.00
"BUY DIRECT FROM THE GROWER"
658-5888
OPEN 8 A.M. DAILY
7-13

PROTEIN PERMS (1979)
Especially for fine, difficult Hair. These New Perms have delighted our clients and are presently on a special. They do not contain ammonia and are especially valuable for fragile or fine hair. No charge for hair cutting with perms.
Five Operators 383-6015
Working Proprietor, Len Andrews of London, England
ANNAS TAYLOR BEAUTY SALON
1004 BROAD STREET (By Eaton's Car Park)

EURODOWN QUILTS
Summer Discount Special
Twin Quilts from $90
Quilted cover, fitted sheet, pillow cases and ruffle from $170
Similar savings on Doubles, Queens and Kings.
EURODOWN QUILTS LTD.
1728 Douglas St.
'Opposite the Bay'
Phone 384-0133
"for the rest of your life"

THE FRAMING EXPERIENCE
ACROSS CANADA ®
CUSTOM AND DO-IT-YOURSELF PICTURE FRAMING
GRAPHIC GALLERY
GRAND OPENING SPECIAL!
25% OFF
SILVER ALUMINUM PICTURE FRAMES
1640 CEDAR HILL X RD.
1 BLOCK EAST OF SHELBOURNE
477-5621
HOURS:
MON., TUES., WED. 10-6
THURS., FRI. 10-9
SAT. 10-5
● SALE ENDS AUGUST 4th ●
7-27

Mariposa
Hillside Mayfair
Shopping Centres
Stock Consolidation
SALE
33⅓% TO 75% OFF
SPRING AND SUMMER ITEMS
THOUSANDS OF NEW ITEMS
ARRIVING WEEKLY
CHARGEX VISA master charge
7-25

SAFEWAY
Canada Safeway Limited
Weekend Features at SAFEWAY
SATURDAY and SUNDAY
Prices Effective: July 28th and 29th
In All Your Safeway Stores in Greater Victoria, Colwood and Sidney

Beef Rib Steaks
Bone-In Canada Grade..... A lb. $2.69
Margarine 49¢
Dalewood 1 lb. (453g) pkg.
Apple Juice 79¢
Sun Rype. White Label Reconstituted From Concentrate. 48 fl. oz. (1.36L) tin
Hash Browns
Scotch Treat Frozen 2 lb. (907g) pkg. 3 for $1.00
Lighters 69¢
Bic Disposable, Each
Lemonade 2 for 89¢
Bel-Air. Regular or Pink. Frozen. Concentrate. 12½ fl. oz. (355ml) Cont.
Mixed Vegetables
*Peas *Peas and Carrots
Bel-Air Frozen. 2 lb. (907g) bag 79¢
Ice Cream 2 litre ctn. $1.69
Lucerne. Assorted Flavours
Fresh Coffee $2.49
Safeway All Purpose. 1 lb. (453g) pkg.
Instant Coffee
Hills Bros. Stock Up 10 oz. jar $3.99
Potato Chips 79¢
Old Dutch. Assorted. 200g box
Briquets 20-lb. bag $2.99
Hi-Country (907kg)
Bananas
From Equador (1/55kg) 4 lbs. for $1.00
Sales In Retail Quantities Only — We Reserve the Right to Limit Quantities
Everything you want from a store .... and a little bit more.
SAFEWAY
CANADA SAFEWAY LIMITED

386-2121
Monday through Friday 8 a.m. to 6 p.m.
Saturday 8 a.m. to 5:30 p.m.

CLASSIFIED ADVERTISING

Vancouver Island's Largest Shopping Centre in Print

386-2121
Monday through Friday 8 a.m. to 6 p.m.
Saturday 8 a.m. to 5:30 p.m.

CLASSIFIED ADVERTISING RATES

All rates quoted are for insertion in both the Daily Colonist and Victoria Times.

SPECIAL PRIVATE PARTY WORD RATES
10 word minimum
1 or 2 days
14c per word per day
3 to 5 consecutive days
11.50c per word per day
6 consecutive days or more
9.50c per word per day

Real estate, mobile home, rental, clubs, organizations and business advertising does not qualify for these rates.

GENERAL WORD RATES
10 word minimum
1 or 2 days
18c per word per day
3 to 5 consecutive days
14.50c per word per day
6 or more consecutive days
12.50c per word per day

SEMI-DISPLAY LOCAL RATES
Any advertisement which varies from 6 pt. regular classified style shall be considered semi-display.
14 agate lines per column inch.
1 or 2 days
65c per agate line per day
3 to 5 consecutive days
58.50c per agate line per day
6 or more consecutive days
52c per agate line per day

NATIONAL AND OUT OF PROVINCE RATE
Regular Classified 19c per word.
Semi-Display 75c per agate line.
14 agate lines per column inch.

BIRTH NOTICES
Up to 30 words $3.75
Each additional word 14c

DEATH NOTICES, MEMORIAL NOTICES AND CARDS OF THANKS
56c per count line per day
3 consecutive days
48.50c per count line per day

PRIVATE BOX NUMBERS
$3.25 except Help Wanted Advertisement, $5.00 which includes a Position Filled Advertisement.

Contract rates for local businesses available on request.

DUNCAN OFFICE

Advertising, Circulation, Editorial and General Information,
746-6181.
109 Ingram St. V9L 1N8

TERMS OF PUBLICATION

F.P. Publications (Western) Limited shall not be liable for non-insertion of any advertisement beyond the amount paid for such advertisement.

In the event of error occuring the liability of F.P. Publications (Western) Limited shall not exceed the charge for the space actually occupied by the item in question.

All claims of error in publication shall be made within 12 hours thereafter and if not made shall not be considered. No claim will be allowed for more than one incorrect insertion not for errors not affecting the value of advertisement.

All estimates of cost are approximate. Advertisers will be charged with space actually used.

All advertising copy will be subject to the approval of the Victoria Press, who reserve the right in its sole discretion to classify, reject or insert copy furnished.

All advertisements must comply with the British Columbia Human Rights Act. This act states no advertisement may state or imply a preference, limitation or specification on the basis of an applicant's race, religion, colour, marital status, ancestry, place of origin, age; or sex (unless the matter relates to the maintenance of public decency AND prior approval has been obtained through the Human Rights Branch).

While every endeavor will be made to forward replies to box numbers to the advertiser as soon as possible, we accept no liability in respect of loss or damage alleged to arise through either failure or delay in forwarding such replies, however caused, whether by negligence or otherwise.

NOTICE OF COPYRIGHT

Full complete and sole copyright in any advertisement produced by F.P. Publications (Western) Limited is vested in and belongs to F.P. Publications (Western) Limited, provided, however, that copyright IN THAT PART AND THAT PART ONLY of any such advertisement consisting of illustrations, borders, signatures or similar components which is, or are, supplied to Victoria press by the advertiser in the form of reproduction proofs, veloxs, engravings, etc., and incorporated in said advertisement shall remain in and belong to the advertiser.

CIRCULATION INFORMATION

The Daily Colonist 383-4111
Victoria Times 382-3131

Wherever carrier service is maintained, $4.50 per month.

By mail — Vancouver Island and Gulf Islands, $7.00 per month, $20.00 per 3 months, $40.00 per 6 months, $80.00 per year. Rest of Canada, $8.00 per month, $22.50 per 3 months, $45.00 per 6 months, $90.00 per year.

Outside Canada, $20.00 per month, $240 per year.

BY MAIL
Saturday Times Only
Sunday Colonist Only
Canada 60 cents per copy, $30.00 per year.
Outside Canada, $1.10 per copy, $55.00 per year.

ISLAND REPRESENTATIVES
Duncan, Chemainus—
Mr. HILTON HOLT 746-6181
Nanaimo 753-2766
Lake Cowichan 749-6206

CLASSIFICATION INDEX

VITAL STATISTICS
1 Births
8 Cards of Thanks
308 Cards of Thanks
305 Deaths and Funerals
312 Florists
310 Funeral Directors
309 In Memoriams
313 Miscellaneous
311 Monuments

NOTICES
14 Announcements
16 Catering, Banquets and Reception Rooms
15 Coming Events and Meetings
20 Lost and Found
18 Places to Visit
17 Restaurants

EMPLOYMENT
28 Employment Service
21 Help Wanted — General
22 Office Help
26 Part Time — Temporary Help
24 Sales Persons and Agents
30 Situations Wanted
23 Skilled Trades
25 Teachers

BUSINESS SERVICES
36 Services Directory

PERSONAL SERVICES
33 Bands, Musicians and Orchestras
40 Business Personals
43 Dancing
42 Education
41 Legal Services
71 Music Teachers
39 Personals
34 Pre-Recorded Music
32 Trade Schools
38 Travel

MERCHANDISING
83 Aircraft
117 Antiques and Arts
78 Bicycles
80 Boats and Marine
65 Building Supplies
93 Cameras, Supplies and Photo Finishing
127 Chicks, Poultry, hatching Eggs, Supplies
101 Children's Miscellaneous
116 Coins and Stamps
135 Farm Implements
60 Fuel
97 Furniture
105 Garage Sales
120 Garden Supplies
99 Groceries, Meats and Produce
130 Heavy Equipment and Machinery
128 Livestock, Supplies and Events
100 Miscellaneous for Sale
103 Miscellaneous Wanted
109 Miscellaneous to Rent
77 Motorcycles
70 Musical Instruments
125 Pets and Supplies
96 Ranges, Stoves and Furnaces
92 Sporting Goods
81 Sailboats
115 Swaps
63 Timber
98 TV, Stereo, Radio Sales and Service
112 Wanted to Rent, Miscellaneous

AUTOMOTIVE
155 Automobile Financing and Insurance
164 Auto Body and Painting
168 Campers, Trailers and Motor Homes
166 Cars and Trucks Wanted
150 Cars for Sale
148 Lease Vehicles
149 New Car Directory
160 Parts, Accessories and Service
151 Sports, Import Cars
158 Tires
154 Trucks, Buses and Vans
156 U-Drive and Auto Washing

ACCOMMODATION
185 Convalescent and Rest Homes
175 Hotels
178 Summer Homes, Cottages and Resorts
181 Tourist Accommodation

RENTAL
201 Apartments to Rent, Furnished
200 Apartments to Rent, Unfurnished
203 Apartments Wanted
206 Duplexes to Rent
207 Duplexes Wanted to Rent
202 Furniture to Rent
215 Halls, Warehouses, Stores and Offices to Rent
197 Housekeeping Rooms to Rent
199 Housekeeping Rooms Wanted
211 Houses to Rent, Furnished
210 Houses to Rent, Unfurnished
212 Houses Wanted to Rent
190 Room and Board
191 Room and Board Wanted
193 Rooms to Rent
194 Rooms Wanted
204 Shared Accommodations

FINANCIAL
155 Automobile Financing and Insurance
233 Mortgage Loans and Insurance
234 Mortgages for Sale
230 Personal Loans and Insurance
235 Wanted to Borrow

REAL ESTATE
280 Acreage for Sale and Wanted
240 Business Opportunities
241 Business Opportunities Wanted
247 Commercial or Industrial Properties
258 Condominiums
253 Country Homes and Properties
270 Exchange Real Estate
290 Farms for Sale and Wanted
263 Garages for Sale, Rent, Wanted
293 Gulf Island Properties
250 Houses for Sale
265 Houses Wanted to Buy
295 Listings Cancelled
268 Listings Wanted
271 Lots for Sale
294 Mainland and Out-of-Province Properties
169 Mobile Homes and Parks
273 Property for Sale
274 Property Wanted
244 Revenue Property
245 Revenue Properties Wanted
259 Townhouses
285 Up-Island Properties
256 Waterfront Properties

1 BIRTHS

ANDERSEN — Born to Dr. & Mrs. Steen B. Andersen (nee Busch) at Masset, Queen Charlotte Islands, on July 5, 1979, a daughter Carrie Anne, 8 lb. 3½ oz. A sister for Sherran Leigh.

BRIGGS — Born to Mike and Trudy, a boy, Jason Michael raymond, 7 lbs. 12 ozs., on July 23rd, 1979. thanks to Dr. Hargrove and Staff at Royal Jubilee Hospital.

CARLSON - Tom and Jean are pleased to announce the birth on July 20, 1979 of William Harold, 7 lbs. 3 ozs., first brother for Christopher. Special thanks to Dr. G.A. May and V.G.H. Staff.

CRAIGIE — Proud grandparents Joyce and Bruce wish to announce the arrival of Andrew Gibson, 6 lbs. 5 ozs., on July 18th, 1979. Thanks to Dr. M. Morrison and Royal Jubilee Maternity Staff. Special thanks to "Auntie Barbie."

FRAZIER — Born to Eric and Rachel (nee Young) on July 22, 1979 at Royal Jubilee Hospital, a boy, Jeremy Andrew, 9 lbs., 2 ozs., A brother for Jonathan. Thanks to Dr. Steven Peterson and Maternity Staff.

GROVES — Roge and Jill Groves, 4099 Carey Road, are happy to announce the birth of their daughter, Joanna Jill Elah, at Victoria General, July 18, 09:46, 7 lbs., 13 ozs. A sister for Bryn, Chris and R.J. Proud grandparents are Mr. and Mrs. H. R. Groves, Victoria and Mr. H. W. Selwood, Winnipeg. A special thanks to Doctor B. Gelling and maternity staff.

JONES — Born to Roy and Barbara on July 25, 1979, at Royal Jubilee Hospital, a boy, Alan Charles, 7 lbs. 4 oz. A brother for Susan.

McARTHUR — On 24th July, to John and Cathryn (nee Verdiel) at Royal Inland Hospital Kamloops, a son, John Ryan, 8 lbs 10 ozs. Proud grandparents are Lewis and Dorothy McArthur, Lytton and Kathleen Verdiel, Victoria.

OVINGTON — Born to Gina and Glen (nee Garrington), a big boy, Daniel Glen, 8 lbs. 7 ozs. Born July 22, 1979 at Royal Jubilee Hospital. Proud grandparents are Pat and Garry Garrington and Doreen and Frank Ovington. Many thanks to Drs. Chan and Colwell.

SHAM - Stephen and Stella are happy to announce the safe arrival of a 5 lb, 12 oz. boy, Olaf Gee-Yul at Royal Jubilee Hospital on July 11, 8:37 pm. 1979. Many thanks to Dr. Colwill and the maternity staff, friends and relatives.

15 COMING EVENTS AND MEETINGS

ARMY, NAVY
AND
AIR FORCE BINGO
Every Sunday
PART OF PROCEEDS FOR NEW ARTHRITIS CENTRE
VICTORIA CURLING CLUB
Early Bird 6:30 p.m.
5 — $1.00
Regular
6 — $2.00
Extra Games
5 — $1.00

EVENING OPTIMIST BINGO
Monday- Curling Rink
Quadra St.
EARLY BIRD
6:45pm. $60-$75
REGULAR GAMES
7:15pm $50-$300
EXTRA GAMES
$60-$75
TRANSPORTATION TO TOWN
Help Us Help Youth

HORNET FOOTBALL BINGO
Sat July 28, 1979
OAP Hall
1600 Government St
Early Bird 6:30 pm
Regular Games
7 pm
5 Extra Games

AVON BOTTLES, COINS and STAMPS
At annual V.G.B.C.S. show.
Juan de Fuca Curling Rink.
July 28th-29th

ATHLETICS BINGO
EVERY WEDNESDAY
Victoria Curling Club
Early Birds 6:45 p.m.

COME TO THE VICTORIA SINgles Happening Dance July 28th, at the Leonardo Da Vinci Centre, 195 Bay St. Designed for ages 25-55. Music by Pan Musican. Admission $4 each by ticket only, available at Hillside Mall Box Office, phone 474-2618, 388-9465, 384-5789.

SINGLE SCENE CLUB HOLIday Dance, Saturday, August 4, 9-1 at White Eagle Hall, James Bay. Advance tickets only at Hillside Mall Ticket Office or call 478-6622, 384-4984 or 479-6050. $3.50 each. Welcome all singles.

15 COMING EVENTS AND MEETINGS

JUAN DE FUCA
LACROSS BINGO
EVERY SUNDAY
EARLY BIRDS, 6:45
LANGFORD HALL
ON STATION RD

FREE PHOTOGRAPHY WORKshop July 30-August 3, 10 am-3 pm. Contact GAP, 3040 Fifth Street, Victoria BC, 382-7712. 12 years and older

THE ULTIMATE PARTY IS here, be first on your block to host a Gold Party, Liberal insentive. 479-7440.

16 CATERING, BANQUETS and RECEPTION RMS

GARCIA'S
Mexican and International Cuisine
104-1551 CEDAR HILL X RD.
(in the Cedar Hill Mall)
Planning an Office Party Banquet or Special Function?
Call us at 477-7744
Banquet Facilities
For up to 100
ample covered parking

GEORGE'S BAVARIAN BANQUET FACILITIES
1021 Pandora 383-7121
INTERNATIONAL CUISINE
3 DINING ROOMS AVAILABLE
SMALL OR LARGE PARTIES
Up to 150 Seating Capacity
ENTERTAINMENT
AVAILABLE ON REQUEST

BLACK PRINCE CATERING
*Weddings *Banquets *Parties
"Roof Top Receptions" 388-4488

20 LOST and FOUND

LOST MISSING FROM NEAR Tofino, BC. Our family dog "COSMOS". Black with white under chin, part Newfoundland. Reward given to information leading to safe return home. Phone 725-3309 or 725-3293.

LOST: JULY 22, QUALICUM Beach, 300 feet out, between change house and wooden posts. Man's gold wedding ring, engraved April 10, 1976. $50 reward. Call collect 388-9456 Victoria

LOST BLUE POINT SIAMESE, 9 months, not neutered, Tillicum/Burnside area. Answers to T.J. Call 384-7849 after 5:30pm. weekdays, anytime on weekends.

LOST: COWICHAN LAKE AT Provincial park, July 21st, male neutered Siamese cat, "Sua" any information appreciated, reward, call collect 656-2429 or 478-9304.

LOST BLACK MALE CAT, HALF Siamese, crys like Siamese, answers to "Winkie", strayed from 3700 block Cadboro Bay. 477-7051.

ORANGE AND WHITE CAT, stripped tail, 1300 block Craigflower. Answers to Koonee. 383-0968

LOST: LADY'S TIMEX ELECtric watch and pair of sunglasses, vicinity of Sooke Potholes 478-5059.

LOST: DOG IN JUBILEE AREA, Shepherd Malamute cross, black and tan, Victoria registration 1408. Please call 595-1396

FOUND: ORANGE LONG haired male neutered cat, Beacon Hill Park, Thursday am. 477-8732.

FOUND: 6 KEYS ON KEYRING with flat disc intial "B", Sunday, near Ross Bay Cementary, 598-7155, between 4-5.

LOST: 7-MONTH SPAYED tiger-striped kitten, Glanford and Broadway area. Please call 479-2355.

FOUND PAIR SUN SENSITIVE prescription glasses, bus stop (Pipeline Rd, Royal Oak Dr), 479-6905.

LOST 3½ MONTH OLD, FEmale, Irish Setter pup with white spot on chest, "Simf". Reward. 479-4756

LOST: BLONDE COCKER Spaniel Poodle cross, in Gorge area. Reward. 386-9343, 385-9908

LOST-ALL BLACK LAB CROSS, short and stocky, "Barney", reward. 479-3154.

LOST-FISHING HAT WITH FISH buttons off Becher Bay, reward. 383-1579.

LOST: TUESDAY, DOWNtown, one gold hoop earring. 386-2642.

FOUND- MAN'S GLASSES IN black case by Hillside Shopping Center. 595-1964.

FOUND-PRESCRIPTION SPECtacles on Island View Beach Wednesday. 477-4204.

LOST: GOLD NECKLACE WITH engraving Dick and Donna. Please phone 479-8621 evenings.

FOUND: 2 PAIR OF GLASSES, identity at T Shirt Shop, Hillside Mall.

LOST-GOLD CHAIN BRACELET about 2 months ago. 478-6888.

FOUND: A PAIR OF EARrings, owner identify, 477-4293.

LOST MEN'S BIFOCALS WITH clip—on sun glasses. 592-7444.

FOUND: SIAMESE CAT, STAdacona Park area. 595-8982.

FOUND: PAIR BIFOCALS, ST Charles St. 595-5015

21 HELP WANTED GENERAL

ADVERTISEMENTS IN THIS CLASSIFICATION MUST COMPLY WITH THE BRITISH COLUMBIA HUMAN RIGHTS ACT

★ AVON ★
OPEN THE DOOR TO AN EXCITING CAREER! Sell high quality Avon Products. Meet interesting people. Earn good money. Enjoy flexible hours. Call 384-7345
Openings Near You?

St. Andrews	Chester
Vancouver	Cambridge
Stadacona	Pembroke
Chestnut	Fort
Heywood	Dysart
Davin	Trutch
Rudlin	West Bay
James Bay	Fairfield
Longview	Ferndale
Brodick	Baynes
Lockhaven	Upper
Crestview	Estevan
Oliver	Newport
Victoria	Richmond
Rosyln	Beach
Grange	McKenzie Ave
St Peters	Vista Hghts
Doncaster	Cook
Bridgeport	Persimmon
Epson	

BLDG. MANAGERS
Require caretakers now for 111 suite, 49 suite 22 and 18 suite blocks. Must be experienced. Responsible for renting, rent collection and maintenance. Only Mature couples need apply. Bring complete resume to SEASPRAY PROPERTIES LTD., 1911 Quadra St., Victoria, B.C.

21 HELP WANTED GENERAL

ADVERTISEMENTS IN THIS CLASSIFICATION MUST COMPLY WITH THE BRITISH COLUMBIA HUMAN RIGHTS ACT

Public Service Canada
Fonction publique Canada

Department of Fisheries and Oceans
Ocean and Aquatic Sciences
Patricia Bay, B.C.

This competition is open to both men and women who are residents of the province of British Columbia.

RELIEF FOURTH ENGINEER

SALARY: $14,962 per annum. (Under negotiation)

DUTIES: The successful candidate will act as Engine Room Watchkeeper on the 8-12 watch and supervise the engine room and boiler room watchkeepers; conduct preventive maintenance and repairs to main and auxiliary systems at sea and during lay-up and fitting-up periods; and relieve in the absence of Third Engineer.

QUALIFICATIONS: Applicants must posses a Certificate of Competency: Marine Engineer, Fourth Class (Motor or Combined). Knowledge of English is essential.

For this position a pre-employment medical examination is required.

Toute information relative a ce concours est disponible en francais et peur etre obtenue en ecrivant a l'adresse suivante.

Additional job information is available by writing to the address below.

Send your application form and/or resume, quoting Reference Number 79-V-DFO-70, before August 7, 1979, to Carol Pinehy, Regional Staffing Officer, Public Service Commission of Canada, P.O. Box 11120 Royal Centre, 500-1055 West Georgia Street, Vancouver, B.C. V6E 3L4

Clearance Number: 710-166-022

PROVINCE OF BRITISH COLUMBIA EMPLOYMENT OPPORTUNITIES

SECRETARY — $1,055-$1,155
Competition 79:1646A
For MINISTRY OF ENVIRONMENT, VICTORIA, to perform secretarial and stenographic duties for senior staff; maintain filing system; act as receptionist; perform some accounting duties; maintain records of branch expenditures, commitments and projections. Three years' stenographic experience; dictaphone skills required.

LEGAL SECRETARY — $1,055-$1,155
Competition 79:1796
For MINISTRY OF ATTORNEY-GENERAL, VICTORIA, to act as secretary to a Solicitor; prepare letters, memoranda, legal documents and reports from shorthand and/or dictaphone; compile court documents; keep records of solicitors' accounts for services rendered; act as receptionist; other related duties. Three years' stenographic experience; knowledge of legal terminology; speed and accuracy in typing and shorthand required.
This competition will establish a two-month Eligibility List.

ASSISTANT HOME CARE CO-ORDINATOR (Half-Time) — $724-$855.50
Competition 79:1814
For MINISTRY OF HEALTH, NANAIMO, to assist and substitute for Co-ordinator in planning/administering Home Care Program; to assess eligibility of patients for home care, co-ordinate individual patient care plans, liaise with physicians, hospitals and community agencies; to maintain related records and statistics. University degree in nursing, or equivalent combination of education and experience and preferably some general nursing experience; registered or able to obtain registration in RNABC; use of own car on expense account basis.

Canadian citizens are given preference.
Obtain application from the Public Service Commission, 544 Michigan Street, VICTORIA, V8V 1S3 and return by August 8, 1979.

GERIATRIC NURSING ASSISTANTS
GORGE RD HOSPITAL
EXTENDED CARE UNIT

Permanent part time, 5pm-9pm
On call staff for full time vacation relief and casual call work, required immediately.

Interested Applicants MUST HAVE:

Geriatric care experience in a recognized geriatric care facility.

Practical ability to take temperature, pulse and enema administration.

Demontrated ability in and awareness of proper lifting and transferring techniques (formal training preferred, practical ability will be considered).

Applicants not having ALL of these requirements will definitely not be considered.

Apply to:
Personnel Department
Gorge Rd Hospital
63 Gorge Rd East
Victoria, B.C.
V9A 1L2

CASHIER I
for the
COMPTROLLER TREASURER'S DEPARTMENT
CITY OF VICTORIA
Salary:
$944-$1025 per month

Applicants must have High school graduation or equivalent standing. Must have considerable experience in the banking or financial field in receiving and recording large sums of money. Must have some clerical experience with accuracy in typing (minimum 40 w.p.m.) Must have a pleasing personality with the ability to meet the public.

Application forms may be obtained from the Personnel Department, City Hall, No. 1, Centennial Square, Victoria, B.C., to be submitted no later than noon, Wednesday, August 1, 1979.

EXPERIENCED BAKER AND front end staff required for donut shop opening soon. Phone 477-6009 between 5 and 8pm.

EXPERIENCED BILL COLLECtor, salary plus commission. Contact Jim Shalkowsky 478-5541 or 301 Goldstream.

21 HELP WANTED GENERAL

ADVERTISEMENTS IN THIS CLASSIFICATION MUST COMPLY WITH THE BRITISH COLUMBIA HUMAN RIGHTS ACT

BORED?

MAKE A WEEKLY WALK WORTHWHILE

Be your own boss and choose your own hours when you deliver our weekly paper and accompanying inserts.

NO COLLECTING

Make those leisure hours work for you, with either a concise apartment or scenic residential route.

GIVE US A CALL

THE VICTORIA PENNYSAVER
546 DUPPLIN RD
381-6831

PROVINCE OF BRITISH COLUMBIA
STAFF NURSES
GERIATRIC
ESSONDALE

The MINISTRY OF HEALTH, urgently requires qualified nurses to provide general nursing care to psychiatric geriatric patients at VALLEYVIEW HOSPITAL; may be required to give direction to other nurses/psychiatric aides and undertake supervisory responsibilities as required; to maintain related patient and other records. Licensed to practice nursing under the Registered Psychiatric Nurses Acts of British Columbia, or able to obtain registration; preferably some experience in general and/or specialized nursing of psychiatric/geriatric patients. Salary $1,260 - $1,489.
Canadian citizens are given preference.
Obtain applications from the Public Service Commission, 310-9940 Lougheed Highway, BURNABY V3J 1N3 and return IMMEDIATELY.
COMPETITION 79:1881.

PROFITABLE COLONIST ROUTES

Monthly earnings $100 to $300 per month. If interested contact Mr. Taralson.

Immediate Openings:

IN LAKEHILL AREA
QUADRA — REYNOLDS
QUADRA — LODGE
SAVANNAH — DARWIN

Profit determined by route size Contact Mr. Taralson, COLONIST CIRCULATION DEPARTMENT 383-4111

CAMOSUN COLLEGE REquires an experienced cashier for the administration division. This position involves a variety of duties. Including receipt of cash, daily balancing, maintaining student accounts and varification of refunds. Up dating files and records. Applicants must have the ability to greet and direct the public and students with a pleasant, tackful manner. The cashier is required to act as a relief switchboard operator. Education includes secondary graduation or equivalent plus good typing and general office skills. Salary $445.20 biweekly. Please submit written resume to The Bursar's Office, 1950 Lansdowne Rd, V8P 5J2 not later than 4:30 July 31, 1979

A GREAT OPPORTUNITY
Serve the patients and staff of THE ROYAL JUBILEE HOSPITAL
With Delivery of THE DAILY COLONIST
This popular and profitable route will be open soon. Ideal for a mature person who enjoys meeting people.
Monthly profit in excess of
$150.
Contact: Mr. Rob Turner
Colonist Circulation
383-4111

Princess Mary Restaurant Vessel

We are now accepting applications for full time and part-time broiler cooks, previous experience necessary. Contact Mr. Bill Lang or Rob Mann, for interview. Phone 386-3456.

VICTORIA PERSONNEL SERVICES LTD.
Requirements:
Applications from those with experience or training from accounting, clerical, secretarial to systems analyst, computer programing, appraisal, engineering, etc.
Object:
To establish a work force to service the needs of the business community on a permananent, part time or temporary basis.
Call 479-0133 today or send your resume to Victoria Personnel Services Ltd, 477 Meredith Cres, Victoria, B.C., V8Z 6J4.

CAMOSUN COLLEGE REquires an administrative secretary in the instructional and administrative support services division. Applicants must have grade 12 or equivaelent commercial graduation with at least 2 years experience in a similar position. Excellent organizational abilities. Typing of 60-70 wpm, shorthand at 100-120 are necessary. Some knowledge of computor systems will be an asset. Salary is $538.30 biweekly. Please submit written resume to ThHe Bursar's Office, 1950 Lansdowne Rd, Victoria, V8P5J2 no later than 4:30, July 31, 1979

MANAGER REQUIRED
SIGHT & SOUND SHOP

Must be experienced.
Responsibilities include buying, selling, hiring, staff supervision, etc.
Salary to be negotiated.
Present staff has been notified of this advertisement.
Applications to Victoria Press Box 746.

MARKET RESEARCH INTERVIEWERS WANTED
Door-to-Door Interviewers needed for steady part-time work in Victoria, Saanich, Oak Bay and Esquimalt. Mostly evening and Saturday. There is nothing to sell or demonstrate. Hourly rate and expenses paid. Applicants must be neat in appearance and speak English well. Car essential.
Reply to:
Canadian Facts,
5th Floor,
1112 West Pender St.,
Vancouver, B.C., V6E 2S1

EXPERIENCED CARETAKER
17 ste. easy care in good location. Please MAIL resume to CENTURY 21 Western Homes Ltd., 1037 Cloverdale Ave.

21 HELP WANTED GENERAL

ADVERTISEMENTS IN THIS CLASSIFICATION MUST COMPLY WITH THE BRITISH COLUMBIA HUMAN RIGHTS ACT

KENTUCKY FRIED CHICKEN
We are now accepting applications for the positions of cook and counter wrappers. Full and part time. Only reliable, mature, industrious persons need apply. These positions would involve shift work and weekends. Apply in person to Ernie's Fine Foods, 3140 Douglas St. Victoria, BC.

SUPERVISOR FAST FOOD Service for Forbidden Plateau Ski Area on Vancouver Island. Must have experience, be aggressive and capable of handling large volumes of customers. Successful candidate will be responsible for staff supervision, ordering supplies, stock, menu and customer relations. Period required mid—October to late April. Reply giving full particulars including experience and references to Forbidden Plateau Lifts, 2050 Cliffe Avenue, Courtenay, BC V9N 2L3.

MARKETING MANAGER
The person we are looking for must be experienced in the promotion and marketing of new products; be able to work without supervision; should have experience in organizing a sales force; must be willing to accept the trials and tribulations of a new, fast growing, manufacturing company based in Victoria; and expand on the already well established products. Send resume to Victoria Press Box 708. All replies confidential.

MAINTENANCE MAN
required to service and maintain 108 bed Intermediate Care Home in Esquimalt.
Qualifications: Grade 10 with trade or vocational school. Previous training in plumbing, boiler and electrical repairs.
Applications:
Administrator,
The Salvation Army
Sunset Lodge,
483 Burnside East,
Victoria. V8T 2X4

ARCHITECTURAL DESIGNERS
Growing Vancouver Island design company, requires part-time, possible full time designer, fully experienced in all phases of architectural design. Retired or semi-retired person considered. Phone 604-748-4140 or write,
Columbia Pacific Designs Ltd
Box 632-5827 York Rd
Duncan, B.C. V9L 3X9

EXPERIENCED MATURE BAbysitter required by Sept. for a permanent part time position in South Oak Bay caring for an infant from 8-1 pm. Mon.-Fri. This post is ideal for someone who wishes to become part of a family. For more information phone 598-1260. Interested applicants please give a short resume including experience, references and renumeration desired to Victoria Press Box 760.

EXPERIENCED RESIDENT MANAGER REQUIRED FOR 36 UNIT COMPLEX. MUST HAVE BASIC KNOWLEDGE OF PLUMBING AND ELECTRICAL WORK. DUTIES INCLUDE GARDENING, REPAIR, MAINTENANCE, SECURITY AND RENTAL COLLECTION. INTERESTED PARTIES SHOULD APPLY IN WRITING TO VICTORIA PRESS BOX 732

Upjohn

Graduate nurse required for day-shift and occassional 4 hour evening shift, in private home in Oak Bay. Apply Monday to Friday 9-4, 388-6639.

CHRISTIAN ORGANIZATION seeks supervisor, experienced in directing recreational and personal growth programs for children. Duties include administration, staff supervision and supportive parent relationships. Salary commensurate with experience. 27 Hayward Hts, Victoria. 384-8058

WANTED MALE/FEMALE, 1ST August 1979, R.N. part time, minimum 4 hours daily, seven days per week also attendants 40 hr week with health care aide background for 35 bed facility for physically handicapped group home. Apply in writing to Nigel House, 846 Nigel Avenue, Victoria, B.C., V8X 4E5

EXPERIENCED SILK AND wool presser, capable of doing quality work, modern equipment and congenial working conditions. Please phone first, 595-8912, Mrs. McNaughton at Jubilee One Hour Martinizing between the hours of 10:30am and 3pm for an appointment. All applications held confidential.

EXPERIENCED SEWING MAchine salesperson. Should be an accomplished seamstress with several years experience in sales and creative sewing. Also an up to date knowledge of modern day sewing aids. 20-40 hours per week. Singer Co. of Canada Ltd, Hillside Shopping Centre, phone Tom Ranson at 595-4545.

PHYSICALLY HANDICAPPED woman requires younger female live-in companion/housekeeper. Must have drivers licence, be capable of some lifting, energetic, self-starting. Beginning wages $300 per month plus benefits. Room and board included. Job commences September 1st. Victoria Press Box 699.

FORD PARTS PERSONS
One Ford parts person, experienced, counter duty
One Ford Road salesperson, Experienced not important.
Both have excellent wages, many benefits, Dave Landon Motors Ltd, P.O. Box 67, Port Hardy, V0S2E0, Atten: Parts Manager, Mr. Perrie. 949-6228.

ST. PHILIP'S ANGLICAN Church, Oak Bay, is anxious to find an enthusiastic organist/choir director of reasonable ability, willing to lead a small but loyal and interested choir. Stipend by arrangement. Duties to commence September 1 or sooner. Telephone 477-3837 or 592-6823

EXPERIENCED CARETAKERS
Man and wife team for 27 ste. apart. in Esquimalt. Please MAIL complete resume to CENTURY 21 Western Homes, 1037 Cloverdale Ave.

DANCERS
Over 21 years of age. LOOKIN' GOOD and interested in part-time dance career. We train. Call New Dimensions, 755 Yates St. Between 3 and 9 pm, Monday to Friday.

WANTED IMMEDIATELY 4 self motivated, ambitious people interested in developing a part time business that could double or triple your present income without leaving your present position. Reply P.O. Box 6363, Station C, Victoria, BC, V8P 5M3.

SAANICH PENINSULA SAVings Credit Union requires a full time teller at its Brentwood Bay office. Previous experience is preferred. Salary to be negotiated. Apply in writing to P.O. Box 31, Brentwood Bay, B.C. Attention Mr. Stewart.

IN—SERVICE COORDINATOR
Part-time position for RN/Graduate Nurse. Person must be energetic, self starter and able to work with all levels of staff. Interest or experience in Geriatric Nursing required. Call: 388-6457 Monday to Friday for interview.

21 HELP WANTED GENERAL

ADVERTISEMENTS IN THIS CLASSIFICATION MUST COMPLY WITH THE BRITISH COLUMBIA HUMAN RIGHTS ACT

WANTED IN SMALL NORTHern community, experienced mechanic for expanding service station and garage. Preferably responsible married person with family. Top wages to the right person. Resume to Box 183, Masset, B.C. 626-5550, days.

WANTED IMMEDIATELY RESPONSIBLE AND RELIABLE SIDING APPLICATORS. JOB SECURITY. EXCELLENT FINANCIAL POSSIBILITIES. COMPANY BENEFITS. CALL 403-539-3429

THE VICTORIA LIFE ENRICHment Society requires a councellor for its Alcohol and Drug Abuse Recovery Programme. Qualifications: MA (Psych) or MSW or 5 years relevent life experience. Apply to Victoria Press Box 706.

EXPERIENCED SALES ASSIStant required for T Shirt Shop. Hillside Mall. Full time employment at $700 per month. Evening and split shifts involved. Apply 1656 Hillside Ave. Mornings July 30 and 31st only.

SELF CONTAINED STUDIO suite available at reduced rental for a person interested in acting as a Don, during evenings and Sundays. Ladies residence at Victoria YM-YWCA. Applications at front desk, 880 Courtney St.

VEGETARIAN RESTAURANT needs experienced short order Cook for night shift, 4 nights a week 5 pm to 2 am. Call 383-8512 to make appointment. Only experienced Kitchen Help and Vegetarian need apply.

LIVE-IN CARETAKER REquired for exclusive 40 suite apartment building in Rockland-Oak Bay area. Preference given to a Handyman. Salary $625 per month. Apply giving references to Victoria Press Box 752.

HOUSEKEEPING SUPERVISOR
For large intermediate care facility. Supervisory experience and ability to work with people required. Please send resume to: 336 Simcoe St., V8V 1L2.

UPHOLSTERY FOREMAN
For small downtown Vancouver furniture factory—must be experienced upholsterer—no cutting or sewing—good salary. 687-6907.

THE NATURAL LOOK HAIR Design has an opening for an experienced hairdresser. Wages guaranteed. For more information phone 477-8712 or 385-3916 ask for George.

EXPERIENCED WAITer/waitress for country tea garden, must know how to walk, talk and smile. Good tips. Apply in person, 5460 Old West Saanich Rd.

JOB OPPORTUNITY-START your own business full or part time. Ladies and men required to work on their own hours and in their own neighbourhood. Call 592-1102 6-9 pm.

BRANDS
Wanted, experienced grill cook, waiter/waitress and kitchen helper. Please apply in person.

MATURE SITTERS NEEDED for new Babysitting Referral Agency. Must be reliable. Send resume and references to Victoria Press Box 594.

NIGHT CLERK FOR DOWNtown hotel, some bookkeeping knowledge an asset. References required. Queen Victoria Inn, 386-2812.

NEEDED BY AUGUST 1ST Christian homemaker, to care for 3 children-9,7 and 2 yrs. old. Could live in basement suite. Call 384-8075 pager 967.

CUT ABOVE HAIR STYLIST under New Management requires expert Hairdresser, guaranteed wages and commission 388-4440 between 9-6.

EXPERIENCED NIGHT AUDItor, conversant with NCR 4200. For busy downtown hotel. Apply in person to 345 Quebec St 4-5 pm. Mon to Fri.

LEADING SOUVENIR AND gift shop requires mature, responsible sales person for full-time duties. Please forward resume to Victoria Press Box 730.

WANTED RELIABLE DAYcare effective September 1st for 2 Children age 5 and 6 years. Monday to Friday, Fairburn School area. 477-7036.

EXPERIENCED GRILL COOK required immediately for 25 seat coffee shop. Shift and weekend work. $5 hour. 598-6225 between 8-12 mornings.

MATURE PERSON FOR TELEphone work, experience preferred, 12 hours per week, $3 plus commission, 383-5731 for appointment.

EXPERIENCED TECHNICIAN required for the application of sculptured false fingernails. Must be responsible and able to work independently. 595-4433

BAKERY CLERK NEEDED. Must be available weekends. Responsible, to work approximately 4-5 days a week. Phone Barb, 478-1621

PRESTIGE SALES OPPORTUnity, Direct Sales, Quality Karat Gold Jewellery. M & R Gold, 388-4281, 478-4253.

$178/WEEKLY GUARANTEED, working one hour daily at home. Free brochure. Mr Oppenheimer, PO Box 7159, Victoria.

MATURE LIVE-IN HOUSEkeeper/companion for semi-invalid lady, no lifting, weekdays call 383-4423, weekend, 721-3509.

WAITER/WAITRESS FOR night shift only. Apply in Person at the Peacock Restaurant after 4:30.

MALAHAT CHALET HAS opening for one experienced waitress/waiter. Only experienced need to apply, in person.

EXPERIENCED FULL TIME teller required. Phone Karen Grove at The Toronto Dominion Bank. 382-2168

PERSON NEEDED FOR LIGHT and heavy deliveries. Local appliance shop. Reply to Victoria Press Box 726

WANTED BABYSITTER FOR 2½ year old, Oak Bay Foul Bay area, references required. 598-4874.

CASUAL BABYSITTER NEEDed in my home for occassional day and night shift. Verdier Ave area. 652-3409.

RESPONSIBLE INDIVIDUAL to babysit 2 children on occasional basis, Cadboro Bay, 10 Mile Point area. 721-3404.

WORKING FAMILY REQUIRES daytime babysitter for 11 month old son, 10-6, your home or ours, Cook-Fernwood area. 384-0453.

BABYSITTER, EVENINGS, MY home, South Fairfield. Children 2 and 9 years. 4pm-7pm or 10pm, 381-5589

PAPER BOY FOR DELIVERY of Vancouver Sun in downtown Victoria area. Approximately $60 month. 384-6935 after 5:30pm

HAIRDRESSER, SPACE available for experienced stylist at Headliners. For interview call George, 388-6364

DENTAL RECEPTIONIST BY August 15th. Present written resume in person to Dr. M. H. Faryna, 208-2951 Tillicum Road.

LADY CONVALESCING NEEDS help, 3 or 4 hours per day for about 3 weeks, View Royal area. 386-0205 or 477-5361.

21 HELP WANTED GENERAL

ADVERTISEMENTS IN THIS CLASSIFICATION MUST COMPLY WITH THE BRITISH COLUMBIA HUMAN RIGHTS ACT

WANTED LICENSED DAYcare home/homes in immediate vicinity of Pembroke and Quadra-1 child full time, 1 child after school. Holly 385-3401 days, 384-4841 evenings.

MATURE HOUSEKEEPING Staff. Male or female, required immediately for luxury retirement residence. Mainly day shift, including weekends. For appointment, call 598-3326.

PROFESSIONALS AND BUSINesspersons. How much money would a second income have to make in order for you to take a serious look at one? Reply P.O. Box 5238.

BABYSITTER REQUIRED starting September 4th, 11:30-5pm, Monday-Friday for kindergarten age girl, walking distance from Tillicum School. After 6pm, 388-7952.

RETIRED COUPLE OR SINGLE woman (child OK). Good cook, and household chores. Look after widow. Accommodation supplied. Salary negotiable. References. Victoria Press Box 731.

MANAGER FOR PROGRESsive 5 store ladies wear chain in Duncan, B.C. Attractive position includes personnel responsibilities. Reply To Victoria Press Box 733.

EXPERIENCED UPHOLSTERer for Downtown Vancouver furniture factory. Hours 8 to 4:30 pm. Mon. to Fri. 687-6907.

PERSON WITH MANY YEARS experience in the fashion field required by high class Shopping Centre Store. Phone: 595-7143, 656-5230.

JANITORIAL HELP
For Victoria Area, part time, full time. Please reply to Victoria Press Box 745.

REGISTERED NURSES. POSItions availabe for private duty, Home and Hospital. All shifts. 384-4713 pager 409.

BABYSITTER WANTED, weekday mornings only, starting September, mature woman preferred. 382-1390, evenings.

COUPLE TO ASSIST IN MANaging Up-Island apt. complex, non-drinkers. Apply to Victoria Press Box 755.

THANK YOU FOR APPLYING to Victoria Press Boxes 597 and 656. The positions have now been filled.

CANVASSERS
$4 per hour
No selling involved. Full and part time needed. Apply 919 Fort St. Tuesday between 2-5 pm.

RESIDENT MANAGER REquired for 40 suite block. Apply within 1343 Harrison.

FULLY EXPERIENCED baker wanted, full time. Apply in person only 1867 Oak Bay Ave.

GRILL COOK WANTED IN crumpet factory. Phone 385-0892 after 3.

BABYSITTER WANTED TO start September 4th for year old boy Gordon Head area. 477-8293.

GOT A CAR? GOT A GOAL?
6 good jobs, 6 good people, call for appointment only, 388-7325.

WANTED IMMEDIATELY EXperienced night auditor. Apply Swiftsure Inn, 427 Belleville St.

SUMMER CAMP WATER front supervisor, aged 21, credentials. Call 382-3171.

REQUIRED EXPERIENCED Waitress/waiter and deep fry cook, 384-6121.

EXPERIENCED HAIR DRESSer needed for beauty salon in Oak Bay. 598-2922 or 592-7908.

EXTRA INCOME, CAN START you dreaming again. For appointment call, 478-9673

NIGHT DESK CLERK REquired. Apply Yates Hotel, 712 Yates St.

PAINTER WANTED, MUST have experience in quality residential work, 658-5969, 479-8580.

WANTED- LADY TO LIVE-IN and care for elderly lady. Stan, 642-3086.

RELIABLE LADY HOUSEkeeper to look after Lady 4 hours daily. Must drive car. 598-4760.

COOK'S ASSISTANT, APPLY Meat Market Restaurant, James Bay Mall, Simcoe and Menzies.

GUTTER INSTALLERS
Victoria Press Box 718

DOG GROOMER NEEDED, full time work, 390-4512.

Recreation: Oak Bay
Teamwork is the goal behind the delivery of leisure services in this attractive community of Oak Bay, and to this end we invite outstanding people to apply for the position of:
SPORTS PROGRAMMER
This Municipal Leisure Center is a multi purpose complex, with an ice arena, curling ring, and rollerskadium, aquatic center, indoor tennis, and social lounge. Innovative programs are enjoyed by people of all ages, all interests, and all lifestyles. The successful applicant will be a person with the energy and iniative to assist in the program planning of the arena, rollerskadium and curling facilities. Responsibilities include supervising and motivating program staff and instructing in a variety of skating programs and the maintenance of good relationships with participating user groups and people in the community.
Qualifications: comprehensive knowledge and applicable skills in ice skating, roller skating and curling; special hockey developmental skills to direct the department's own well established youth Novice Hockey Program; and the ability to relate effectively to people of all ages. Competence, effectiveness and loyalty to the philosophical goals and objectives of this department will distinguish the successful candidate. University and/or college graduation in recreation, physical education or related social science programs; leadership experience combined with an understanding of the nature of the commitment we make in this Public Service Career area.
Salary: $1031 per month (1978) plus municipal fringe benefits.
Complete resume and/or application to be submitted by 4:30pm. Friday, August 10th, 1979 to:
Mr. D. (Dunc) Russell
Superintendent
Oak Bay Parks and Recreation
1975 Bee St.
Victoria B.C.
V8R 5B6.

22 OFFICE HELP

ADVERTISEMENTS IN THIS CLASSIFICATION MUST COMPLY WITH THE BRITISH COLUMBIA HUMAN RIGHTS ACT

office overload

NEED A CHALLENGE
We are searching for an experience dicta typist with ability to work on her own for a long term temporary assignment. Superb surroundings with the opportunity to learn new skills and legal terms. Please phone now for an appointment.
OFFICE OVERLOAD
388-5565

22 OFFICE HELP

ADVERTISEMENTS IN THIS CLASSIFICATION MUST COMPLY WITH THE BRITISH COLUMBIA HUMAN RIGHTS ACT

BUSINESS DEVELOPMENT

Canada Trust, a progressive leader in the industry, have an opening for a Financial Services Adviser. The successful applicant will be able to contribute to branch profit objectives by:
—Actively promoting the company's retail products and its services to clients and potential clients both in the office and in the community
—Training branch personnel in sales and merchandising techniques and product knowledge
—Implementing local advertising campaigns.
Knowledge of trust company retail products will be an asset. If this is the chance you've been seeking to sell your experience and potential then please submit your resume stating current salary to: Mrs. Lynette Rennie
CANADA TRUST
650 VIEW ST. BOX 400
Victoria B.C.
V8W2N9

Oak Bay Parks & Recreation
RECEPTIONIST
BECOME A PART OF THE OAK BAY RECREATION TEAM
A challenging and exciting position is now open, for a full time receptionist-typist at the popular Oak Bay Recreation Centre. An outgoing and enthusiastic person who enjoys working with people in a busy environment is required. The successful applicant will be required to operate a PBX switchboard, a cash register, and an electric typewriter at 60 WPM. Applicant must be well organized and have an ability to work under pressure without close supervision. Hours are flexible, including evenings and weekends. A flair for art and experience in brochure layouts a definite asset. Salary $880 per month (1978) with municipal fringe benefits.
Complete resume to be submitted by Friday August 3, 1979, to:
Debbie Lubinich,
Personnel,
Oak Bay Parks and Recreation,
1975 Bee Street,
Victoria BC, V8R 5E6.

CAREER OPPORTUNITIES
PERM PART TIME
Girl Friday, 4 hours a day, flexible afternoons or mornings. Previous office experience, dicta typing and general bookkeeping, lots of variety for the versatile individual. Salary $5.00 plus an hour.
LEGAL
Two top notch legal secretaries required for busy legal firm specializing in conveyancing and corporate work. Salary $1200-$1400
BOOKKEEPER
Friendly and congenial organization requires your experience in books to trial balance, one-write system plus typing 50 words per minute. Salary $900-$1000
All replies confidential
PRIME PERSONNEL
320-1070 Douglas Street
385-7012

GIRL FRIDAY
Construction Company requires a Person to perform various office duties, involved in Construction and Real Estate Investments including bookkeeping to trial balance or higher. Applicants must be bright with background of steady employment and experience in Construction and or Real Estate bookkeeping. We offer steady employment for the Right Applicant. Salary commensurate with experience. Reply in own handwriting enclosing resume and some indication of salary expected. Apply Victoria Press Box 643.

EXECUTIVE SECRETARY TO the president, Oak Bay Marina-Sealand group of companies. This demanding senior position requires an organized self starting person with a minimum of 8 yrs. experience. Excellent typing, shorthand and public relations skills essential. Basic bookkeeping an asset. A hard working versatile person will find this interesting position a challenge. Good salary and career potential. Apply by mail only with confidential resume, including references to Lynn Emberton, 1327 Beach Dr. Victoria, B.C. V8S2N4.

LEGAL TRAINEE
The law firm of Pearlman & Lindholm have an opening for a person with basic secretarial skills, capacity to learn and a willingness to work hard. This position is a trainee position and affords the oportunity to the right person to learn the skills of a legal secretary. Salary will be in the $700-$800 per month range with other benefits available. Please reply to The Administrator, Lex Developements Ltd. P.O. Box 1327, Victoria, B.C. V8W2W6.

WE HAVE AN INTERESTING and challenging position available for a person with a pleasant personality, strong business math background, speed and accuracy with a calculator, typing skills plus the ability and desire for top performance. Duties are varied — including costing, pricing, stock control and placing orders with suppliers. Please reply to Victoria Press Box 735 with resume and/or references.

EXPERIENCED CREDIT union teller/typist. This career position suitable to a highly organized individual with top efficiency, accuracy and a pleasant courteous manner. Emphasis placed on the ability to provide the highest level of service to our members. Union wages. Apply 450 East Burnside.

EXPANDING DUNCAN LAW firm requires 2 legal secretaries, experienced in conveyancing or general law, bookkeeping an asset. Salary comensurate with experience. Please forward resume to Kuta & Assoc., 206-435 Trunk Rd, Duncan BC. All replies confidential.

JUNIOR SECRETARY
Bright Junior Secretary to train in legal office - good typing (55-65 words per minute) and shorthand, 80-90. Preference given to those who have completed a legal secretarial course. Prime Personnel, 385-7012

UNICEF (UNITED NATIONS Children's Fund) Victoria Committee, a charitable organization, requires a part-time Office Secretary-Manager. Honorarium provided. Apply UNICEF P. O. Box 5212, Postal Station "B", Victoria, B.C. V8R 6N4.

YOUR EXPERIENCE IN stocks and bonds could land you a secretarial career with a national securities company. Applicants must have 50 wpm min. typing and previous investment experience. Call JUNE ALLEN EMPLOYMENT AGENCY, 386-9021.

AN OAK BAY LAW FIRM REquires a 1st rate conveyancing secretary. We are prepared to pay top salary. The office is new, delightful and air conditioned. The working conditions are excellent, parking is close by and free. Phone 595-2614.

22 OFFICE HELP

ADVERTISEMENTS IN THIS CLASSIFICATION MUST COMPLY WITH THE BRITISH COLUMBIA HUMAN RIGHTS ACT

IMMEDIATE OPPORTUNITY
Offered by local mortgage company. Must have Mortgage Administration experience and accurate typing, salary commensurate with experience. Please phone, Mr. Eckard at 386-7722.

APPLICATIONS AND RESUMES required from those interested in full or part-time secretarial and similar office support positions. Call 479-0133 or send your resume to Victoria Personnel Services Ltd, 477 Meredith Crescent, Victoria, V8Z 6J4.

RECEPT/TYPIST
Service oriented office requires a versatile person with drivers licence, typing and pleasant personality. Reply with resume to Victoria Press Box 723.

CREDIT PERSON
Excellent opportunity in growing company for person with expertise in construction industry and straight forward collection matters. Send detailed resume to: Victoria Press Box 591.

EXPERIENCED RECEPTIONIST-typist for Real Estate firm. Part time 12-5PM. Starting date Aug 1. Please send written resume to J. Price, 2252 Oak Bay Ave. V8R1G5
CANADA TRUST

PLEASANT DOWNTOWN INsurance company requires dictatypist, 50 + wpm essential. Previous home insurance experience preferred. Call JUNE ALLEN EMPLOYMENT AGENCY, 386-9021.

REQUIRED IMMEDIATELY accounts payable/costing clerk, duties involve matching and checking suppliers packing slips with invoices and purchase orders. Apply Victoria Press Box 761.

REQUIRED EXPERIENCED bookkeeper for Duncan law firm. Please reply in writing to Kuta & Assoc. to the Attention of Leo Charles Kuta, 206-435 Trunk Rd, Duncan, B.C. V9L 2P5.

REQUIRED IMMEDIATELY by full service trust company, Victoria location. Qualified branch accountant. Experience in this field essential. Send resume to Victoria Press Box 689

EXPERIENCED DENTAL ASsistant for preventive oriented practice in Sidney. Applicants may reply to #202-9775 Fourth Street, phone 656-5412.

REQUIRED IMMEDIATELY experienced machine operator/office clerk by local company for accounts receivable. Apply Victoria Press Box 761.

EXPERIENCED CONVEYANCing secretary required for law office, excellent conditions and salary, phone 595-2614.

ADAPTABLE, SPEEDY, ACCURATE typist for permanent job 20 hours per week. Victoria Press Box 734.

RECEPTIONIST FOR DOCtors office in Sidney. Handwritten replies stating age and qualifications to Victoria Press Box 753.

PART-TIME OFFICE CLERK for payroll and accounts payable, 1 or 2 days per week, possibly more. Victoria Press Box 754.

MOVING TO NEW OFFICE, Hygienist required. Full or part-time, starting August 15th. 595-6233.

23 SKILLED TRADES

ADVERTISEMENTS IN THIS CLASSIFICATION MUST COMPLY WITH THE BRITISH COLUMBIA HUMAN RIGHTS ACT

LICENCED MECHANIC WITH truck experience required for full-time employment in small fleet maintenance shop in Victoria. Work involves all aspects of truck maintenance, auto electrical experience would be an asset. This is a permanent position with a well-established company. Fringe benefits include pension, dental plan, extended health and group insurance, disability insurance, profit-sharing. Apply in writing to Victoria Press, Box 728.

REQUIRED
WOODS FOREMAN
For North Coast camp logging operation. The successful applicant to be fully experienced with all aspects of high-lead logging procedures. Salary to commensurate with experience and ability. Contact: T. Hird days 478-5554 evenings 642-4612. Malloch & Mosley Logging Co. Ltd.

GENERAL MECHANIC
Fully licensed, Ford Mercury experience preferred, modern shop, ideal working conditions, top wages. Contact Jack Manarey, Service Manager, Suburban Motors Ltd. 3377 Douglas St. 386-7712.

AUTOBODY
Small autobody shop requires a reliable full-time bodyman capable of producing top-quality work at all times. Send resume stating experience and/or references to: PO Box 895, Victoria, B.C.

EXPERIENCED SIGN PAINTers wanted. Wage $7.00 an hour and up. Negotiable with experience. Phone 787-7900 collect or write 10320 94th Ave., Fort St. John, B.C., V1J 4X3.

WANTED: GRADUATE nurse. Permanent part time. Cobble Hill area. Hours to suit. Suit retired nurse. Write Victoria Press Box 725

QUALIFIED TV TECHNICIAN required due to rapid expansion. Happy working conditions, salary based on experience. Call Homark, 381-5622

WANTED: ELECTRICIAN AND plumber to estimate small job, semi-retired person will do. 382-1832.

ALL TRADES. ABLE TO ESTImate own work. 385-7755, The Blue Army.

Plumbers wanted. Able to estimate own work. 385-7755, The Blue Army.

24 SALES PERSONS AND AGENTS

ADVERTISEMENTS IN THIS CLASSIFICATION MUST COMPLY WITH THE BRITISH COLUMBIA HUMAN RIGHTS ACT

IMMEDIATE OPENINGS FOR LICENSED REALTORS
Our company has a unique and successful method of selling
We believe your success is based on selecting the proper Real Estate Organization and we are that company!
THIS IS WHAT WE HAVE TO OFFER:
1. No prospecting as we supply all customers.
2. Extensive training program of our method of selling with salary while you learn.
3. No listings. We provide all property.
4. No high pressure sales.
5. Immediate income.
Sound too good to be true?
Vacancies in both Victoria and Vancouver offices.
Call today for confidential interview.
ROBERT J. HALL
OR
NANCY ARMSTRONG
385-7731
Preferred Equities Corporation
766 Hillside Ave. Victoria, B.C.

24 SALES PERSONS AND AGENTS

ADVERTISEMENTS IN THIS CLASSIFICATION MUST COMPLY WITH THE BRITISH COLUMBIA HUMAN RIGHTS ACT

BLOCK BROS "THE BESTSELLERS" REAL ESTATE CAREER
TRAINING PRODUCES SUCCESS
Block Bros. will train you in sound proven methods enabling you to quickly reach our desired level of success. Successful prestigious salespeople just
DON'T HAPPEN, THEY ARE TRAINED
Call today, interviews by appointment only. (Held strictly confidential).
CALL "THE BESTSELLERS"
Sidney-Colwood 478-5561
Bob Kershaw
Shelbourne 477-1841
Bob Callum
Bernie Wilkinson
Blanshard 386-3231
Bob Hahn

DUNSMUIR 388-7868
REAL ESTATE SALES PERSONS
ENJOY YOUR WORK with ...THE advantages of:
Full management support
Opportunity to Participate in Company Projects.
Listings developed in house.
SUPERIOR COMMISSION SPLIT
All enquiries in confidence.
KEN PORTER Res: 656-5235.

HELP
Progressive growing real estate company with international connections requires licensee to handle business in Malahat Shawnigan Mill Bay area. Prefer resident of that area. Real estate license required, experience not essential as we provide excellent training. All inquiries in strict confidence. JACK DAVIS 386-3494 (24 hrs.).

Century 21
WESTERN HOMES LTD.
1037 Cloverdale 386-3494

WESTMONT REALTY LTD 388-4434
Due to increase in volume of sales, we require two aggressive sales persons. We offer a good commission split, complete management assistance with no competition, and have ample parking for you. For confidential interview contact.
RICK KINNIS or WILF GEE
388-4434

REAL ESTATE LICENSEES
Our new office is open and we have openings for several licensees to complete our sales staff. Investigate the continuing advantages of a National Company. Call now for a confidential interview, Ray Rawnsley, 477-7121.
A. E. LEPAGE
WESTERN LTD. REALTOR

CAREER SALES OPPORTUNITY
The Co-operator
Cooperative Life Insurance Co
Cooperative Fire & Casualty Co
We are expanding our sales force and require an experienced salesperson for the Victoria area. The person who will be interested will be a hard working individual, with a successful background. This opening offers all traditional staff benefits as well as a salary plus commission.
Apply in writing to:
H.H. Krott, The Cooperator, 3618 Shelbourne St, Victoria BC, V8P 5J5

SALES
Bright aggressive individual with proven sales background for national company. Excellent earning potential and advancement, own transportation. Salary plus commission, car allowance.
All replies confidential.
PRIME PERSONNEL
320-1070 Douglas Street,
385-7012

Margetts & Gower Oak Bay Properties Ltd.
Requires two licensed realtors. If you are the type of person who enjoys working in a smaller office with pleasant associates, and have the ability to produce, we would like to hear from you. For a confidential interview please call Alec Gower 592-2407.

PROFESSIONAL SALES
Growing international company offering University-Developed individualized stop smoking Method, requires a mature energetic salesperson with proven success record. Good appearance, high standards, to meet with individuals on appointment in office in Victoria. Immediate earnings, $14,000-$25,000; unusual management, profit sharing or equity potential. Call Mr. Collins for interview 381-5551.

FOR IMMEDIATE PLACEMENT, EXPERIENCED SIDING SALESPERSON. JOB SECURITY AND COMPANY BENEFITS. EXCELLENT OPPORTUNITY FOR THE RIGHT PERSON. CALL 403-539-3429

WE HAVE OPENINGS FOR two self motivated sales people, must own car, be neat in appearance and be ready for immediate training. For further particulars call 478-9566.

EXPERIENCED WHOLESALE salesperson required for a Victoria automotive dealership, for appointment call 386-3511.

Classified Advertising
386-2121
8:00 a.m.-6:00 p.m. Mon.-Fri.
8:00 a.m.-5:30 p.m. Sat.

25 TEACHERS

ADVERTISEMENTS IN THIS CLASSIFICATION MUST COMPLY WITH THE BRITISH COLUMBIA HUMAN RIGHTS ACT

School District 81 (Fort Nelson)
School District 87 (Stikine)
DIRECTOR OF INSTRUCTION
British Columbia's most northern school district's require effective September 1, 1979 a Director of Instruction. The school districts are positive, dynamic and developing.
The Director works closely with the District Superintendent of Schools, the Fort Nelson Board of School Trustees, and the Official Trustee for the Stikine. The director carries out responsibilities as outlined in the Public Schools Act Regulations and is responsible for teacher recruitment, curriculum development, administration and supervision of programs, not directly assigned to a school, District evaluation programs and the implementation and supervision of the special education program.
the director lives in Fort Nelson and travels by air and by four wheel drive vehicle to the Stikine schools. The two Districts have a teaching staff of approximately 110 and a student population of 1,700.
Applicants should possess or be working towards an advanced degree in education and should have teaching and administrative experience at both the elementary and secondary levels.
Enquiries are welcomed. Applications with full supporting documentation should be send to:
Mr. David Lynn
District Superintendent of Schools
SCHOOL DISTRICT 81/87
Box 87
Fort Nelson, B.C. V0C 1R0
Telephone: 774-2591

THREE TEACHERS WANTED
Minimum 3-Years Experience
We are looking for Teachers interested in working in an independent, band-run school on Nimpkish Indian Reserve in Alert Bay, B.C.
We require one person with a concentration in Math; one with a concentration in Science; one with a concentration in Reading and Language Arts. School includes Grades 1 to 10.
Applicants must be willing to be flexible and able to develop curriculum and implement novel approaches to education while maintaining satisfactory levels of academic achievements and discipline.
Curriculum vita with name, address and phone number of interested applicants should be sent by July 31, 1979, to:
T'tiSlagi'lakw School, Box 427, Alert Bay, B.C., V0N 1A0.

26 PART-TIME or TEMPORARY HELP

ADVERTISEMENTS IN THIS CLASSIFICATION MUST COMPLY WITH THE BRITISH COLUMBIA HUMAN RIGHTS ACT

NATIONAL COMPANY REquires part-time evaluator for Vancouver Island. Successful applicant will be mature, responsible and observant. Must work with minimum supervision. Able to travel with own car, valid drivers licence, must be qualified to obtain company provincial licence and bonding. Will work flexible hours from own home location. Wages and fringe benefits to be discuss at interview. Please send full resume and telephone number to Victoria Press Box 729.

EXPERIENCED MATURE lady for general housework, twice a week. Please call between 5 and 8pm for personal interview 477-7720.

MATURE PERSON FOR CHAMbermaid duties in motel in View Royal-Colwood area. Experience preferred. 479-2751 after 4 pm

28 EMPLOYMENT SERVICE

ADVERTISEMENTS IN THIS CLASSIFICATION MUST COMPLY WITH THE BRITISH COLUMBIA HUMAN RIGHTS ACT

PROFESSIONAL RESUME OR data sheet, phone 384-5659. Fee $15.

30 SITUATIONS WANTED

JEWELLERY SHOP MANAGER 8 years tourist sales experience. Returned resident Canadian seeks retail sales position where maturity, probity, responsibility and good customer relations count. Fluent Spanish. 478-2191.

SUPERINTENDENT WITH 5 years experience managing up to 90 apartment complex, live in. Desires similiar position in Victoria, very reliable, excelent references. Contact locally at 479-3151 or 204-728-8289.

BT AND THE SUNSHINE Gang. Hardworking University Students will do gardening, housework, etc. Phone Teresa at 388-6275 pager 1610 or 478-5074 after 4 pm.

TRY THE OLD CANADIAN'S system from $6. Handyman, cleanups, cartage, home maintenance, whatever. 592-0129, 598-2636.

FOR HIRE, HANDYMAN AND ¾ ton truck for cleanups, hauling, and odd jobs. Call Frank at 479-1458 or 479-9297.

BUSINESS NEEDING EXPERIenced receptionist. Eager to accept trainee position. Jennifer 385-8977.

INTERIOR AND EXTERIOR painting and decorating, free estimates, 36 years experience, call Steve from 6-12 pm. 384-2601.

EXPERIENCED SECRETARY-Girl Friday available for part-time or temporary work. Excellent references. Call 479-7653.

PAPERHANGING
And interior painting. 479-7816

EXPERIENCED BOOKKEEPer seeks part-time office work. Phone 383-5473.

EXPERIENCED HANDYMAN carpenter, upholsterer, painter, gardener. 383-0463.

EXSERVICE STATION OPERAtor, very reliable, seeking employment. 598-7108.

HARDWORKING STUDENT will do yardwork, gutters, painting. 383-9308, 5-7 pm.

STUDENT WILL CUT LAWNS, cleanup garden, trim. 592-0374. Phone after 6 pm.

MAN 35, EXCELLENT HELP, gutters, gardening, painting, moving, Andy 592-7381.

RENT—A—KID
Help with odd jobs, 387-5506

MAN WILL PAINT AND DO small jobs, call Derrick 385-7965.

MAN WILL DO GARDENING and yard cleanup, 658-5005.

DAYCARE MY HOME
383-9425

33 BANDS, MUSICIANS AND ORCHESTRAS

ROLAND 6 CHANNEL MIXER, PA amp, with reverb, 60 watts per channel, separate and master controls, like new, $250. John, 385-6201.

LEGACY PRODUCTIONS
$99 8-track demo tape special. Phone 479-6854.

LEAD GUITARIST AVAILABLE for casual or fill-in gigs. 595-6912.

34 PRE-RECORDED MUSIC

SPINKY'S
Priced to Fit Your Budget.
BAR SERVICE available
656-1652

34 PRE-RECORDED MUSIC

CJR
Canned Music
Reasonable 382-3811, 598-4717

CANDU MUSIC
ENTERTAINMENT SERVICES
384-5521.

MUSIQUE MACHINE, GREAT entertainment for every occasion, low rates, good quality. 382-8830 or 479-3595.

MUSIC MAN PORTABLE Disco. Give us a call. 479-8043.

C-PAN
477-6200

36 BUSINESS SERVICES AND DIRECTORY

Accounting

PROFESSIONAL SERVICES TO small business and corporations. Financial statements. Tax returns. Reasonable rates. D.N. Lane 382-9920 morns.

FOR EFFICIENT YEAR round bookkeeping, contact Barbara Watts Bookkeeping Services, 382-3633, 598-2946.

ACCOUNTING/BOOKKEEPER Complete year round, for any type of business, reasonable. Efficient, accurate, 478-7597.

ACCOUNTING, BOOKKEEPing, Financial Statements etc. For qualified service. Mr. McPherson 479-4541.

Appliance Repairs

ABC ELECTRIC AND
VICTORIA SHAVER CENTRE
382-7221
TELE-TECH APPLIANCES
385-6783
831 YATES ST.

The Blue Army
385-7755

Appraisals

P. G. JACKSON LTD.
Real Estate Appraisals
(450) 1070 Douglas 388-9102

Auto Glass

BOSSOM GLASS CO. LTD.
"OUR PRICES ARE LOWER"
382-3031 382-0222
REPLACEMENT GLASS SERVICE

Babysitting

WILL BABYSIT IN MY HOME, Monday-Friday, want regular hours. For information call: 384-3663.

WILL BABYSIT MY HOME, Monday through Friday, 8 til 5. Two years and up, Swan Lake area, 385-5263.

WILL BABYSIT MY HOME, days or evenings, Metchosin area, call 478-1439.

WILL BABYSIT IN MY HOME, 18 months and up. 385-8706.

Brick Layers

The Blue Army
385-7755

RETIRED BRICKLAYER, BY hour or contract. Bricks or blocks. Very reasonable. 385-6340

Carpenters

?Did you say carport?
Ph: 386-2163 or 382-2747 after 6. Workmanship guaranteed

F. J. CONSTRUCTION. ALL sorts of carpenter work, additions, alterations, finishing, framing, etc. Private and commercial. Free estimates. Call Fred Jorgensen, 642-3075.

LICENCED (INTERPROVINcial) carpenter, estimator, seeks residential additions, alterations, sundecks, patios, fencing. All work guaranteed. Very competitive prices. 385-8977.

JOURNEYMAN FINISHER, framing, cabinets, renovations, rumpus rooms, etc. Free estimates. Call between 5-7 pm, 474-1802.

COMPLETE RENOVATIONS, sundecks, custom cabinets. For prompt professional service at $10 an hour or contract, call Phillip Stockwood, 385-5554, 383-6841.

OAK BAY
Community Carpenter. Renovations, finishing, cabinets, sundecks. $9.50 a hour of contract. Call Terry 595-6046.

STAIRS, STOCK 3' WIDE, 107" rise, 117" run. Housed treads and risers. $224 delivered Victoria District. Custom built stairs to order. Devine Joiners: 658-8879.

JOURNEYMAN EXPERIenced in finish, framing, concrete, additions, renovations, repairs and sundecks. Free advice call Al 478-4750.

JOURNEYMAN CARPENTER experienced in all areas of carpentry and concrete work, reasonable prices for guaranteed work. 386-8505.

RENOVATIONS. SUNDECKS built and repaired. All general carpentry and concrete. Free estimates, and workmanship guarantee. 382-4028.

SCOTCAN CONSTRUCTION
Renovations, additions, kitchen installations, all phases of carpentry. Call anytime 382-1883.

REMODELING SPECIALISTS-repairs, alterations and additions, basement rooms, fences. Custom homes. 477-7382.

CARPENTRY-RENOVATIONS. Are you tired of mediocre workmanship? If so, call Robert Innes at 384-6959. No job too large or too small. 384-6959.

TWO MEN FOR FENCES, stairs, renovations, roofing, and miscellaneous services. Call Doug, 595-4219, or John, 385-6479

CUSTOM HOMES, OR REpairs, alterations, additions, fencing or basement rooms. 382-6823 or 384-8075 pager 1263.

PERMA CONST. LTD.
FREE ESTIMATES, 384-2323

EXPERIENCED FRAMING crew available now. After 4 pm, 652-3602.

SMALL JOBS A SPECIALTY.
Call 598-2920

ISLAND FRAMING
652-3572

REVOVATIONS, ANY KIND, 37 years experience, 656-4947.

Carpets and Linoleum

EDGAR and MINER
650 HILLSIDE 388-6208
Carpets and Custom Draperies
"A PROFESSIONAL APPROACH WITH GUARANTEED SERVICE"

HOURIGANS
CARPETS AND LINOS LTD.
FLOOR COVERING SPECIALISTS
715 PANDORA AVE. 386-2401

CARPETS AND LINO INstalled, reasonable rates, free estimates. Phone 384-1656.

36 BUSINESS SERVICES AND DIRECTORY

Carpet Cleaning

Rug Doctor Rents
The Only "Steam" Carpet Cleaner
With the vibrating brush
THUNDERBIRD STORES LTD
2929 Douglas St. Vic. 386-2921
WESTERN FOOD
772 Goldstream Ave. Vic. 478-9123
VILLAGE FOOD MARKET
Evergreen Plaza, Sooke 642-4134
BUSY BEE CLEANERS
Beban Plaza, Nanaimo 758-5421
REVELSTOKE HOME IMPROVEMENT CENTRES
4900 Wellington Rd, Nanaimo 758-3931
A & C EQUIPMENT
1885 Fort St. 598-6551
SAANICH RENTALS LTD.
3772 Shelbourne St. 477-6908
OLD COUNTRY RENTALS
2920 Bridge St. 386-1371
CADBORO BAY HARDWARE
3825 Cadboro Bay Rd. 477-4233
CARLTON CLEANING
3490 Saanich Rd. 385-4841
COLWOOD RENTAL CENTRE
1818 Island Hwy. 478-9545
BRENTWOOD HARDWARE
7103 W. Saanich Rd. 652-2822
SIDNEY RENTALS
9773 5th St. 656-5541
SOOKE EQUIPMENT
6626 Sooke Rd. 642-5841
DUNCAN
COWICHAN RENTALS LTD.
Trans Canada Hyw. 748-1431

REGIONAL CARPET CLEANing. Steam Cleaning, living room, dining room and hallway, $45. 478-8518.

RON'S CARPET CLEANING
9c a square foot. 384-6110.

Carpets and Linoleum

BEAVER HOME CENTRE
1581 Hillside 595-1225
VICTORIA'S OZITE ARTIFICIAL TURF CENTRE
You install!
We install!

Cement

READY-MIXED CONCRETE when you want it - we deliver on weekends. Smaller jobs a specialty. Personalized, friendly service. Phone 478-3522 (24 hrs) or 388-5464 pager 611, Small Load Cement Products Ltd, 2650 Nobhill Rd.

AMAR'S
All types of cement work, foundations, sidewalks, driveways. Free estimates. Guaranteed work.
384-4683

G AND R CONCRETE FINISHers, all type of concrete work. No job too small. 383-8985 after 4. 388-9820.

FORMS, CEMENT WORK, steps, foundations, sidewalks, etc. Steve Laszlo 479-4756.

SIDEWALKS, RETAINING walls, driveways. No job too small. Phone: 652-1614.

Cleanup Service

4 BROTHERS
ALL AREA — 479-6112
FREE ESTIMATES ANYTIME
NO CHARGE AND UP
Yard, Basement, Garage, Etc.
Hauling and Bobcat Service.

REASONABLE CLEANUP. Yards, basements, etc. also hauling, free estimates. 479-5823, 656-5671.

CLEAN-UP YARDS, COMPOSTS and basements, prompt service, reasonable rates, 383-1866.

CLEANUPS, BASEMENTS, attics, yards, composts, and junk hauling. 658-5406.

CLEANUP MAN AND EMPTY truck looking for work, reasonable. 385-7965.

COMPLETE YARD CLEANING, basement, trees, fencing, painting etc. Call 382-4094.

HAULING AND CLEANUPS. Basement, yard, compost. Free estimates. Eugene's, 383-3528.

RELIABLE HAULING, CLEANup and carpentry work. $10 hour. Call after 4: 30 383-2510

CLEANUPS, BASEMENTS, gardens, composts, hauling. Reasonable. 652-3758.

¾ TON TRUCK AND ENERJEtic 30 year old driver, at your service. 721-3250.

FREE ESTIMATES, CLEAN UP and hauling. Better than reasonable rates. 479-8776

Contractors

WESTCAN
National Surface Cleaning
Exterior Cleaning Specialists
Masonry, brick, mobile homes, boats, aluminum buildings, painted surfaces, driveways, etc. Chemical-cold wash, new break through. Free estimates. Contact Box 1625 Station E, Victoria, B.C. V8W 2Y7 or phone 386-3441.

DEVINE CONSTRUCTION
All forms of house renovations, custom homes. All trades. 658-8879.

WHEATON CONSTRUCTION LTD.
General Contractors
Building Consultants
385-5702

FARMER CONSTRUCTION
Design — Renovations
388-5121

T.&C. BUILDERS LTD.
Framing
385-5293 385-8587

VICTORIA STORE FINISHING
Stores, restaurants, offices.
Interior and exterior.
Custom Cabinets
Rep. Daniel Giet, res. 479-2920.

SPECIALIZING IN RENOVAtions. 20 year's experience. Prompt professional service. Call John: 479-0695.

JONES BROTHERS
Custom homes, frame specialists, good prices, 656-2164, 656-3460.

LOW COST, ANYTHING DONE, painting, cement finishing, raking leaves, etc. Call 383-5909.

ISLAND FRAMING
— 652-3572 —

TOP QUALITY FRAMING AND finishing crew available. 479-8056

Draperies

HOURIGAN'S
Floor Covering Specialists
CUSTOM DRAPERIES
—Bedspreads—
PROMPT IN-HOME SERVICE
715 PANDORA AVE. 386-2401

Dressmaking

PROFESSIONAL DRESSMAKing. Reasonable. Call Betty at: 384-4676.

ESPERENZA LADIES AND gents alterations. Phone anytime 382-1883.

DRESSMAKING—TAILORING
Alterations
Brenda 478-9953

36 BUSINESS SERVICES AND DIRECTORY

Drywall

RELIABLE DRYWALL, ALL ASpects of drywall, specializing in spray tex, no job too small. Free estimates. 383-5129 or 479-6096.

"SPRAYMAN"
Specializing in all types of texture ceilings and wall, satisfaction guaranteed. 652-3601.

NO JOB TO SMALL, QUALITY work. 598-6872

Electrical Contractors

OLDER HOMES REWIRED — NO down payment. We finance at bank rates with approved credit.
EDDY'S ELECTRIC—385-7666

DO YOU HAVE SMALL ELECtrical wiring jobs? No one is interested? Please call evenings, 652-5809.

LANGFORD-SOOKE AREA. Need an electrician? Call Keith evenings, 642-5173

WIRING JOBS, SERVICE calls at prices you can afford. 656-5294

Electrical Contractors

LICENSED ELECTRICIAN will do new wiring, rewiring, stove repairs, 479-9765.

LICENCED ELECTRICIAN, general wiring, installations and repairs, free estimates, 384-4206.

ELECTRICIAN, FREE ESTImates. Call Bernie 386-1094.

Excavating

MANSELL BOBCAT SERVICE. Weekend specialists. Call 478-9458, 478-2570, for leveling, backfilling, septic fields, post holes, sand, gravel or topsoil supplied, spread, leveled. Basements dug, landscaping and rockwork.

QUALITY WORK AT REASONable prices by reliable established Contractor. Cats, backhoe and trucking. Call Barnes Construction Services 479-2595.

AMAR'S
Excavating, backfilling. Free estimates. 384-4683.

The Blue Army
385-7755

ROBERTSON'S EXCAVATING Track machine with backhoe. Roads, basements, backfilling. 595-8530.

4 BROTHERS
ALL AREAS — 479-6112
FREE ESTIMATES ANYTIME
Leveling, backfilling, Bobcat service, backhoe, trucks, tractors, rototilling. Topsoil, gravel, etc.

Fencing

ISLAND CHAIN LINK
Fencing in wire or wood
Small jobs a specialty
477-0332.

FENCE BUILDING, REASONable rates, guaranteed workmanship, wood or chain link. 384-0764, 388-5464 pager 641.

EUROPEAN CRAFTSMAN, ALL types of fencing and repairs. Guaranteed work. Gordon Head, 721-3759.

OLD GROWTH SPLIT CEDAR posts, rails, pailings, fencing, 642-5972.

Flooring and Sanding

M & M FLOOR
COMPLETE FLOOR CENTRE
Hardwood, Carpets and Linos
532 William St., 384-0343
Nights: Al, 386-3078
Mike, 652-4308

Furniture Refinishing

FURNITURE REFINISHING
And repairing. Quality work, free pickup and delivery, 382-3266.

Gardening

4 BROTHERS
479-6112 ALL AREAS
FREE ESTIMATES ANYTIME
ROTOTILLING, hand tillers to tractors, 24" wide to 5'.
GENERAL yard cleanups, grass cutting, edging, trimming, beds, etc. regular maintenance.
NEW LAWN preparations, older lawns repaired, landscaping.
BOBCAT SERVICE, LEVELING, SPREADING, DIGGING UNDERBRUSH ETC.
HAULING topsoil, stone, gravel, bark mulch, etc. Small or large quantity.
TRACTOR service, grass, brush.
HARD WORKING manual labourers for odd jobs. 479-6112
RESIDENTIAL, COMMERCIAL

GARDEN CLEAN-UP
Mowing, trimming, digging of beds, new edges cut, 13 years experience, all phases of landscaping, Call Beautiful Gardens, 595-2500.

QUALITY LANDSCAPING LTD. Pruning, gardening, maintenance and cleanup. New lawn preparation, power raking. Monthly rates, 30 years experience. Reasonable prices, free estimates. 478-1684, 478-4216.

Harvey's Landscaping
15 years experienced Chinese Gardener, new lawns specialty, fencing, garden design, all phases. 479-7078, 384-8621.

RELIABLE GARDENER. Trimming hedges, evergreens and ornamentals; spraying; mowing and edging lawns. New lawns, patios and year round maintenance. 478-6781.

CLEANUP
Clean up, pruning, etc. Gardening year round by contract, G. Barta, 474-2680, 474-2049.

GARDEN CARE, LAWNS, maintenance, pruning, cleanups, landscaping, rototilling. 25 years experience. 652-3758.

Victoria Greenworks
388-4464

CREATIVE LANDSCAPING
Dutch horticultural background. 477-7882 or 479-8506.

JENNINGS GARDENING COMplete garden service, commercial and residential. 477-9869

EXPERIENCED GARDENER for yard maintenance, your tools. $5 hour. Steve 595-6154

Glass and Glazing

— MAYFAIR GLASS —
Residential — Commercial
Full Service Glass Shop
790 Spruce St. 384-8721

THERMO - STORMS
Wood to aluminium. Change with Ever-Brite. 658-8817, 384-1423.

Gutter Cleaning and Repairs

WHY WAIT, ACT NOW. CLEANing, repairs, painting, etc. on your gutters and down pipes. Very reasonable, all work guaranteed. 388-4295.

G.R. STEWART HOME IMprovements Ltd. 5" continuous gutter. Wooden gutters refurbished. 479-7086.

5" CONTINUOUS GUTTERS, special contractor rates. IRWIN INDUSTRIES, 382-5154. Free est.

Hauling

AMAR'S
Sand, gravel, topsoil hauling. Free estimates. 384-4683.

4 BROTHERS
Pickups, dump trucks, topsoil, sand, gravel, stone, fill, bark, mulch, etc. Bobcat service. Cleanups, Estimates. All areas. 479-6112.

36 BUSINESS SERVICES AND DIRECTORY

Hauling

SMALL HAULING JOBS. $18 per hour. Sand, gravel, topsoil, garbage, etc. Eugene 383-3528.

RELIABLE HAULING, CLEANup and carpentry work. $10 hour. Call after 4:30 383-2510

¾-3 TON DUMP. CLEANUPS, Commercial and Residential. Anytime 385-7965.

DON'S HAULING, CLEAN junk, garbage and basements, after 4pm. 478-7663.

QUICK SERVICE, HAULING, junk, cleanup, etc. Call Fong, 479-7078, 384-8621.

HAUL AWAY SERVICE, GARbage compost, etc. 479-7693.

Home Improvements

SOMERSBY
Manufacturers of custom millwork wood windows, frames and doors. Finished lumber and mouldings, sanding and resawing. Summer Hours: Weekdays 7:30-5:00, Saturdays 9-12.
Cr. Hillside and Bridge 388-6645

CANTERBURY DECORATING
Renovations and improvements. Complete decorating service. 479-3541.

NO JOB TOO BIG OR TOO small. For free estimates, give us a call. 382-5412.

BATHROOM RENOVATIONS. 20 years experience. Call John: 479-0695.

SUPERIOR WORKMANSHIP, 30 years experience. References. Reasonable. Call John, 382-4351.

Janitor Service

FAMILY TEAM SPECIALIZES in Restaurants, offices, houses, etc. Insured, bonded. 386-7490.

Landscaping

Beautiful Gardens
New lawn specialists. All phases of landscaping and designing available. Satisfaction guaranteed. Tractor service, garden cleanup, 14 yrs. experience. Free estimates. Call 595-2500.

4 BROTHERS
FREE ESTIMATES ANYTIME
Landscaping, new lawn preparation, rototilling, leveling, hauling, topsoil. Stone, mulch, etc. Trees. Shrubs. Bobcat Service 479-6112.

Barker Landscaping
Lawn specialists, natural stone work, slate, general layout and design. Ideas, sketchings, complete garden maintenance. Free estimates. 595-8323.

AMAR'S
Rock and retaining wall, patios, driveways, sidewalks. Free estimates. Guaranteed work.
384-4683.

SAANICH LANDSCAPING
Complete landscaping, lawns, stone walls, fireplaces, patios, driveways, sidewalks. Free estimates. Lowest price. Call day or night, 479-6490.

CREATIVE LANDSCAPING
Designing and redesigning. Artistic layouts. Free estimates. Dutch Horticultural background. 477-7882 or 479-8506.

SCOTIA LANDSCAPING
Rock facings, rock retaining walls and landscaping. Free estimates. 10 years experience. Jose Tavares, 385-4874.

PORTUGESE LANDSCAPING. Stone work, rock walls, fireplaces, and landscaping. Free estimates. Reasonable prices. 595-5439

QUALITY LANDSCAPING LTD. 30 years experience, all phases, low prices, free estimates. 478-1684, 478-4216.

TONY'S LANDSCAPING AND masonry specialized in rockwork, facing, fireplaces, retaining walls. Reasonable rates. 385-8235.

Victoria Greenworks
388-4464

Lawnmower Service

REPAIRS TO ALL LAWNmowers, key-cutting and sharpening service. Phone Midget Industries Ltd, 381-5414.

LAWNMOWER SHARPENING at your home. Reels $18, Rotary $6. 7-9 am 382-8750.

Lawn Service

STUDENT WILL DO LAWN cutting, garden cleanup, trimming, etc. Will haul. 478-7356, 592-0507.

Masonry

AMAR'S
Brick and stone facing. Free estimates. Guaranteed work.
384-4683

TONY'S MASONRY SPECIAlized in rockwork, facing, fireplaces, retaining walls. Reasonable rates. 385-8235.

M.C. MASONRY. BIG OR small, brick or block, fireplaces, faces, veneers and repair. 598-1618.

25 YEARS' EXPERIENCE, ALL types brickwork, phone Doug anytime, 479-5975.

QUALITY BRICK AND STONE work. Specializing in facings, retaining walls and patios. Jobs guaranteed. For free estimates call 386-6639 or 652-4353.

TOP QUALITY WORK FROM experienced masoner. Call 388-6895.

CALL SIMON FOR FIREplaces and facings. 383-8359.

ALL TYPES STONEWORK AND fireplaces. 386-0731

Miscellaneous Service

BATHTUBS
Let PERFECT PORCELAIN restore it to its original condition right on the premises or bring it to our shop.
OLD STYLE TUBS our specialty
758-3522 24 hr ans. service
248-5239 after 6 p.m.

SAWYER SHARPEN SCISSORS
840 Fort St. 388-6228

Moving

BARRY'S MOVING AND STORAGE
Careful, organized moves with Experienced Professionals. Storage, boxes at cost, pianos and heavy weight. Bonded and insured. Free estimates or reasonable rates. 479-6011 8:30 to 5 weekdays.

DRUM CARTAGE
The moving specialists. Pianos, antiques, heavyweights. Storage facilities, packing and crating. Reasonable rates, free estimates. Call 383-9861 and save $$$

NEED A TRUCK ???
C&M Cartage, quality insured moves at very low rates, large or small moves. 656-3651, 386-3652 after 4pm.

FRANKS MOVING & STORAGE Moving and pickup and delivery service. Also packing and crating available. Small truck $16 an hour, large truck $20 an hour. 382-5275, evening calls 382-2730.

$9.50 HOURLY MAN & TRUCK. Moving, hauling. Same day service. Woody 595-5650.

MOVES AND DELIVERIES. EXperienced, efficient, insured. Eugene's, 383-3528.

LIGHT DELIVERY SERVICE, $8 a call. 592-7068.

36 BUSINESS SERVICES AND DIRECTORY

Painters and Decorators

WILL HELP BY SPRAYING open areas or paint it all for you. Airless spraying cut labour time, paints deep into cracks, excellent for rough or shingled surfaces. Experienced guaranteed. 382-7366.

PAINTING, INTERIOR AND exterior, low prices, free estimates, work guaranteed. 10% off for old age pensioners. We also paint and stain roof shingles and shakes. Phone Ron, 384-9485.

WESTERN TEX-COATING LTD
All types of painting and repairs
Excellent rates
All work guaranteed
Victoria 595-1233

W.E. FERRIDAY PAINTING, interior and exterior by experienced tradesman. No job too small, reasonable rates. 384-1513 days, 477-2843 evenings.

TARTAN PAINTING AND DEcorating, Old Country tradesman, special rates for Old Age Pensioners. Free estimates. 386-7182.

EXPERIENCED BRUSH AND roller painter, specializing in apartments. For quality and best rates in town call mornings 595-3047

CANTERBURY DECORATING Residential and Commercial painting, vinyl hanging; spray painting, free estimates. 479-3541.

IF QUALITY AS WELL AS price is important. Call Specialty Painting at 595-4424 for a painting estimate. Fully QUALIFIED with solid REFERENCES!!!

PAINTING AND DECORATING, reasonable rates, satisfaction guaranteed. Terms. 595-4905, 479-2473.

EAVES, TRIM NEED PAINTing? Careful workmanship. Reasonable. Sam Burrowes, 385-2820, Harold Simpson, 386-7097.

EXP. ENGLISH PAINTER
Int. and Ext. 30 yrs. exp.
Paperhanging, Minor Repairs
Free Estimates 478-1810.

OLD AGE PENSIONERS PREferred. Residential house painting. Yellow pages or Garth Glover Painting, 385-6422.

EXPERIENCED PAINTER needs work, exterior and interior. Small plaster repairs. 592-7137

INTERIOR/EXTERIOR PAINTing and repairs. Reasonable rates. Free estimate. 595-2109.

GARRETT PAINTING, PAPERhanging, free estimates. 478-0992 evenings.

INTERIOR, EXTERIOR painting, small repairs. Evenings, 477-2412

JOURNEYMAN PAINTER, HAS own tools, will work by hour or contract. 478-3167.

PAINTING INSIDE AND OUT, low rates, free estimates, 477-0876.

SIDNEY—NORTH SAANICH Painting, paper hanging, per hour or per contract. 656-0236.

PAINTING, INTERIOR EXTErior also paper-hanging. 386-3472.

SEMI-RETIRED, QUALITY work. Albert Roberts, 388-5651.

NON UNION PROFESSIONAL PAINTERS AVAILABLE
Interior/Exterior & Paper
Phone anytime 385-2855

Paving

DRIVEWAYS, PARKING LOTS, tennis courts, subdivisions and patching. Free estimates. No obligation.
O.K. Paving Co. Ltd.
2840 Nanaimo St. 386-3414

VICTORIA PAVING CO. LTD.
652-4464 1779 Sean Heights
Driveways, parking lots, subdivisions and tennis courts. Free Estimates.

Plasterers

STUDDERS PLASTERING & Stucco. Additions, renovations and repairs. 592-1668, 592-2111.

FRIEDRICH PLASTERING and stucco. Patching specialists, older homes stuccoed. 656-2064.

COLEMAN PLASTERING
Quality lath and stucco. 478-9976.

STUCCO REPAIRS, LATHING, drywall taping, no job too small. 477-9498.

PLASTERING, STUCCO, REpairs, reasonable. 479-4779.

Plumbing and Heating

NEED A QUALIFIED, REPUtable, honest tradesman plumber? G. Cooper Plumbing and Heating. New, renovate, service, gas. 382-8644 24 hours.

JIM MCGREGOR REPAIRS and alterations, apartment maintenance, OAP discounts. Guaranteed. 385-9239, 384-5320.

REASONABLE RATE PLUMBer, 24 hour service. Free estimates, 477-5742.

D & S PLUMBING SERVICE, alterations and repairs. Reasonable. 478-0965.

REPAIRS AND RENOVATIONS, 20 years experience, low rates, 24 hour service. 652-5813.

HOUSEHOLD PLUMBING, major/minor repairs, fast, reasonable, references. 478-1841.

DAVID'S PLUMBING
Hot water tanks, drain cleaning, general repairs. 386-8881

PLUMBER, FREE ESTIMATES
479-1212

Refrigeration and Air Conditioning

BURNETT REFRIGERATION. Fridges and freezers serviced in your home. 382-4134 (24 hrs)

Roofing and Siding

T-LOK SOLID VINYL SIDING, 40-year Canadian guarantee, Good Housekeeping Seal, 5-year workmanship guarantee. 386-1934.

TWO MEN TO DO TAR AND gravel, asphalt, cedar shingles or any other type of roofing. Phone Doug: 595-4219.

IRWIN INDUSTRIES. Solid vinyl siding, soffit 5" continuous gutters. Free estimates. 382-5154

PARKER JOHNSTON LTD.
1855 BLANSHARD. 382-9181
"Roofing Victoria Since 1935"

ROOFING AND RELATED CARpentry, 10-years experience. 386-1320.

TAR AND GRAVEL AND ALL other types of roofing and repairs. 382-5412.

ALL TYPES OF REPAIRS AND roofing. Phone Central Sheet Metal 478-1814.

Saw Sharpening

SAVE ENERGY
WITH SHARP TOOLS!
Fast service or exchange
Reasonable prices
CANDU SERVICE CENTER
2825 BRIDGE ST 386-1122

Sheet Metal

The Blue Army
385-7755

Stucco

STAN OLSON PLASTERING Ltd. Old and new, lathing and stucco, 383-0897.

Sundecks

FINEST QUALITY
DECK COATINGS
LOWEST PRICES
GUARANTEED
FREE ESTIMATES
CALL 658-5339

36 BUSINESS SERVICES AND DIRECTORY

Sundecks

duradek™

Vinyl sundeck floor covering for new and old decks. Free estimates. 478-0641.

I DESIGN AND BUILD THE finest decks. Call Phillip, 385-5554, 383-6841.

Tailors

LEATHERWEAR ALTERATIONS, repairs, remodelling, cleaning and dyeing. Elley's Leather Fashions. 738 Johnson, 383-7834

OAK BAY TAILORS
Tailoring, alterations, ladies and mens quality leather alterations.
1826 Oak Bay Ave. 598-4131

Tailors

BRITISH CUSTOM TAILORS
1311 BLANSHARD 383-2632

Tree Service

FALLER AVAILABLE
Falling, topping and limbing, big or small I do them all. Weeknights and weekends. For best prices call Brian anytime 642-4112.

SKIP'S TREE SERVICE
Fully insured
Professional work
479-5342

CUSTOM FALLING & TOPPING "Tree Specialists." Fully insured. 385-7013 anytime.

Upholstery

ACE UPHOLSTERY
477-0455
Quality workmanship. European craftsman. Free estimates.

Welding

MCKAY WELDING LTD. ELECTRIC and Acetylene, cutting and fabricating, hourly and piece rates. 474-2014.

Window Cleaners

JACK'S WINDOW CLEANING, residential and commercial, free estimates. Call 383-3481.

WINDOWS WASHED, AVERAGE house $12. 478-9461.

38 TRAVEL

GOING TO MAUI
Kaanapali Beach
One bedroom units include all facilities. Special rates of $30 U.S. per day until Sept. 30 then $45 U.S. until Dec. 15th and $70 U.S. through till April 30, 1980. For information call 479-7117, days; or 382-7642 after 5 a.m. or weekends.

MAUI—BEACH FRONT
DELUXE 2 BEDROOM, FULLY FURNISHED CONDOMINIUMS. PLENTY OF RECREATION AND MILES OF SANDY BEACH. OFF SEASON RATES NOW AVAILABLE. BOOK EARLY. 383-4124.

MAUI
Off season rates. Deluxe 2 BR., 2 bath condominium across from sunniest beach in Maui. Book now for this summer and fall 477-3039, 383-9512

MAUI
Deluxe 2 bedroom fully furnished condominium located on a safe sandy beach.
OK Trucking Co Ltd, 386-3414

HAWAII — $449
includes flights on Wardair,
14 nights, transfers, etc.
Western Canada Travel Service
729 Johnson 382-6160

39 PERSONALS

MIDDLE AGE SEMI-RETIRED divorced Christian orientated gentleman youthful appearance, healthy, honest sincere and affectionate but desperately lonely wishes to meet attractive unencumbered lady 45-50 with similar qualities who desires quiet home life, outdoors and motorhome travel and a close physical and emotional relationship with a one woman man. Am looking for a permanent relationship with right understanding lady possessing sincere desires to overcome loneliness but have been hesitant in replying. Photo desired and will be returned. Complete confidence assured. Reply please Victoria Press Box 736. Thank you.

MATURE, OLDER, WORLDLY, discreet, unmarried tall male seeks meaningful, exciting and stimulating relationship with any age, tall, broadminded, uninhibited and well groomed unorthodox lady with no encumbrances or hangups. All replies received and answered in strictest confidence. Photo helpful, which will be returned if requested. No heavy drinkers, please. Box 750 Victoria Press.

GENTLEMAN LATE FORTIES, 160lbs, 5'10½", well secured, looking for lady, good appearance, slim/medium around 5'7" between age of 40-47, who likes dancing, boating, camping and all outdoor activities. I really appreciate honesty, care and only non-drinkers or social drinkers need apply at Victoria Press Box 748.

MALE MID FIFTIES VERY young and active, wishes to meet slim attractive, affectionate, unattached lady to 48 for occasional outings. Movies, walks, dancing, sports and dining out. Prefer lady who enjoys sunshine. All answers treated with utmost discretion and courtesy. Please contact Victoria Press Box 713.

TO THE LADY WEARING AN "epilepsy" bracelet riding #6 bus at 6:40pm. Wed. 25th beyond Topaz talking to a pensioner. Please contact me if you care to further our acquaintance. Lawrence Prentice, 524-707 Esquimalt, 385-3066.

GOD HAS A WONDERFUL plan for the future. You can take part. The Bible will show you the way. Learn to read it with the aid of the BIBLE PLANNER, distributed free by the Christadelphians. 1396 Mckenzie Ave. V8P 2M3.

IMPORTANT
The man who witnessed near collision with bicycle at Tillicum and Burnside, early morning April 27th, 1979. Please contact David Morton, Morton-Ellis Adjustment Services. 382-5102.

WANTED A WOMAN 22-32, tall, good appearance, for a close emotional and physical relationship. I am willing to work to build a healthy caring relationship are you? Reply Victoria Press Box 710

WIDOWED-DIVORCED-SEPARATED for friendship-good fellowship-variety of social activities, join Victoria Minus One Club Wednesdays 8 pm. Elks Hall, 732 Cormorant. Info. 598-8314, 386-7098.

ATTRACTIVE MALE AGE 32 5'8" wishes to meet slim lady up to 30 years of age for companionship. Interests include the beach and tennis. Discos only once in a while. Reply to Victoria Press Box 757.

INTERESTED IN MEETING new people. Singles Scene Club is a social, non profit group open to all unattached people. Join the fun softball, picnics, dances, etc. Call 384-4984 or 479-6050. See our ad in today's Coming Events.

LADY, 42, OUTGOING, AFFECTIONATE, would like to meet unencumbered man, 40-50, over 5'8" for dinners, outings and companionship. Please write Victoria Press Box 719.

UNATTACHED MAN EARLY 40's would like to meet a lady for a sincere companionship who likes outings, music and dancing. Sincere only reply to Victoria Press Box 744.

39 PERSONALS

ATTRACTIVE PROFESSIONAL man in thirties wishes to meet slim lady 25-35 for outings and companionship. Interests include running, tennis, beach. Reply to Victoria Press Box 756.

UNATTACHED GENT, MID 30'S wishes to meet attractive, intelligent lady for outings and generally to be comfortable with, hoping it to become a permanent relationship. Victoria Press Box 758.

HANDSOME, HARDWORKING gentleman, 20, needs woman, 18-24, for companionship. Let me add excitement to your life today. Victoria Press Box 715.

LONELY 39 YEAR OLD MAN seeks a woman for passionate loving relationship. Apply Victoria Press Box 749 giving name and phone number.

WEDDING PHOTOGRAPHY
Let me put all the joys of your wedding into beautiful photographs. Reasonable rates. Evenings, 386-8370.

LONELY, DISTRESSED, DISCOURAGED? For assurance-encouragement, Dial A Prayer. 595-3635.

MAKE NEW FRIENDS WORLDWIDE. Five Continents Penpal Club, Waitakere, New Zealand. Enclose self-addressed envelope.

WOULD AN OLDER PERSON like to become an adopted grandparent for a six-year-old boy. Victoria Press Box 659.

FEEL LIKE YOU'RE GETTING lost in the crowd? Call NEED. We are here to listen to you. 386-6323.

GENT WOULD LIKE TO MEET lady in 50/60s, slim outdoor type, fishing, travelling, with some means. Victoria Press Box 737.

I WILL NOT BE RESPONSIBLE for any debts incurred in my name without my written approval. (Signed) Louise Fong.

WHO CARES IF YOU ARE pregnant? Birthright does. Phone 384-1431.

NEIL L. TODD, 203-535 NIAGARA St. is not responsible for any debts not incurred by himself.

40 BUSINESS PERSONALS

LONELY???
And fed up with the "Plastic" type of people you've been meeting? Then take the first step to social happiness by calling us now!
PERSONALIZED DATING SERVICE
382-5122 382-4434
Serving Victoria and the Island
(See our T.V. ad on Channel 12)

FASHION FOCUS
HAIR DESIGNERS LTD.
ANDRE, MICHAEL AND CHRIS are offering advanced classes in the newest cutting techniques. For further information, please call 385-3641.

TAKE A WORRY FREE VACATION. Bondable couple will caretake your home, villa, castle, whatever, while you're away. More information on this unique and desirable service may be obtained by contacting Victoria Press Box 720.

LINES AND WRINKLES smooth away with Cocrema Skin Creme. Cocoa butter makes the difference. Be kind to your skin. Use Cocrema Skin Creme. Cocrema available at Shelbourne Drugs, Shoppers Drug Mart, and Oak Bay Pharmacy.

TELEPHONE MESSAGE
Relay Service. $15 a month. Phone 384-7071

SHAPE UP FOR SUMMER ANTI celulite and spot reducing treatments, lose those unsightly lumps and bumps. Phone Lesley 388-6477. Also leg and underarm bikini waxing.

3500 FLYING JOBS IN THE next five years. If you ever want to fly now is the time to learn. For either commercial or private training phone Juan Air Ltd, 656-4312.

CHRISTIAN GENT. THINKING of going to Edmonton after mid-August, would like someone to share driving and expenses. Victoria Press Box 741.

CAPITAL TELEPHONE ANSWERING SERVICE
From $15 monthly
386-6433 386-3137

HYPNOSIS
Weight control, smoking, personal problems, stress. Call 382-4092 for appt.

ROAN SOUND PRODUCTION. Tape Duplication, Recording Services, Weddings, meetings, etc. 384-6110.

CARD READING IN DEPTH
Seventh Year 652-1765

CONVERSATIONS UNLIMITED
Confidential appointment. Some Escorting. 479-0097.

LONELY? WRITE EMILY Quest Friendship Bureau. Confidential. PO Box 5220, Victoria.

MRS. PAYN-JONES, TRANCE medium, questions answered. 386-3603

FOOT TREATMENT. PHONE Monika at 592-1115 or 478-1245.

EXECUTIVE ESCORTS
388-6275 pager 2721, 9-9.

PHYSIC CARD READINGS. For appointment phone 381-5685.

42 EDUCATION

PROFESSIONAL TUTORING from BC certified elementary school teacher. English as a second language students welcome. 381-6987

TUTORING— PROFESSIONAL help by experienced teacher. French, math, new and old methods. 598-2331.

TUTORING IN ENGLISH, SOCIALS, French, German and English for new Canadians. 595-7720.

ART CLASSES, ALL MEDIA, TO begin August 1st week, 595-4756, 385-5525.

60 FUEL

SPLIT ALDER, IMMEDIATE delivery. 595-2261.

QUALITY ALDER, $50 CORD, split and delivered. 478-4327.

63 TIMBER

TIMBER WANTED
Standing or felled
Top Prices Paid
385-7013
GLACIER LOGGING LTD.
"The Professionals"

WANTED TIMBER
FELLED, BUCKED or STANDING
Fir, Cedar or Hemlock
Ideal Sawmill
Ltd. 385-0441

WANTED TIMBER
Standing or felled. Selective logging and bulldozing.
ELK LAKE TIMBER
658-5046

CONTRACT FALLING
For good dependable production at excellent prices call 642-4112.

65 BUILDING SUPPLIES

FOR DOORS & WOOD WINDOWS IN DUNCAN
K.W. ENTERPRISES
2037 MILL BAY RD.
743-4011
PRE—HUNGS

2868	$36.50
2668	$35.50
2468	$34.50

65 BUILDING SUPPLIES

HOME LUMBER & Building Supplies
470 Ardersier Rd.
385-8711

Doors — Doors
Embossed Walnut
No. 1 Select H/C
Prefinished 1⅜" thick x 6'8" High
2'0"-2'4"-2'6", 2'8"-2'10"-3'0"
C/W Prefinished Edges
All Sizes Only $14.95

Pre Hung Units
Above units available prehung c/w 2 sets emb. casing and emb. jamb. Set Ready to Install.
Only $41.50

Louvered Bifolds
#1 Select Mahogany c/w hardware

	½ Louver	Full Louver
2668	$38	$34
5068	$74	$65

Duroid Shingles
210 wt. No. 1 Asphalt self seal. All colours in stock, per bundle. $8.95

INSULATION
FIBREGLASS
PRICE PER 1,000 sq.ft.
R12—4" $145
R20—6" $255
R28—8" $345

GYPROC
Price per 1,000 Sq. Ft.
½" GYPROC $115
⅝" FIRESTOP $155
STUCCO WIRE $32.95
PERMAX $5.95

PLYWOOD
D UNSANDED
4x8—⅜" 6.50
4x8—⅝" 10.50
4x8—¾" 12.95

SANDED
FACTORY
4x8—¼" 7.95
4x8—⅜" 10.95
4x8—¾" $16.95

LUMBER
STD. & BTR. FIR
2x4—92¼ Pet stud $290
2x6—92¼ Pet stud $290

STD & BTR. HEM.
2x4—92⅝ Pet stud $255
2x6—92¼ Pet stud $255

Deliveries made anywhere on Vancouver Island and Gulf Islands. Before you buy compare our prices. For quality, service and guaranteed savings, phone:

386-3374, 385-8711

JUBILEE BUILDING SUPPLIES Ltd.
Try Us For Price
On The Following
Insulation
Drywall
Stucco Wire
Duroid Roofing
Permax
Polythene
Jenn-Air
Merit Kit Cabinets
(Opposite Town & Country Next to MacDonald's Bakery)
574 CULDUTHEL RD. 388-5412

NORSECRAFT HARDWOOD
Industries Ltd.
383-4233
NOW IN STOCK
RED OAK
NORTH AMERICA
ALSO: Open Saturday All Day
541 David St. 383-4233

Butler GROUP
Butler Brothers Supplies
2046 Keating X-Road
652-1121

SIDEWALK AND PATIO SLABS
10x20x2⅜ $1.17 ea.
12x24x2⅜ $1.55 ea.
20x20x2⅜ $2.17 ea.
Ready-Mix concrete and Mortar 60 lb. bag $2.30
4x12x12 screen blocks 97¢ ea.

SAANICH LUMBER YARDS
Picket Fence 3 ft. high, 50 ft. long, choice of pickets $36.90
12'x20' Garage
Roofing extra $420.00
8'x10' Greenhouse
6'x7'6" Garden shed $220.00
Work Bench materials $ 14.00
Pram Dinghy kit $ 57.00
5'x6' Compost box $ 11.50
3041 Douglas St. 385-2486

SLUGGETT & BROWN JOINERY
Wood Windows, Doors, Frames
526 DISCOVERY ST. 382-3011

6X6 ROUGH CEDAR POSTS, $1.10 per lin. ft. 4x4 planed cedar posts, 50¢ per lin. ft. Various lengths. 478-4034 after 5pm.

SHAKES
Quality 24" hand split tapers. For sale or roofing. 479-6096.

5 USED DOORS WITH HARDWARE, slate flooring, 382-7656 after 6.

USED LARGE CEDAR ROOFING shakes, 3000 sq. ft. Best offer. 598-3235.

18" WALL SHAKES, $7.50 PER bundle. 642-5972.

6000 USED BAKER BRICK. 477-3010

OVER 2 SQUARES, 18" CEDAR barn shakes, $85. 478-6598.

70 MUSICAL INSTRUMENTS

EATON'S
Specialists in
HAMMOND ORGANS
For Over 20 Years
Four Teachers Available
Use Your Eaton's Account
Main Floor Eaton's Home Furnishings Building

UPRIGHT PIANO FOR SALE. 382-0748 after 5 pm.

GRAND PIANO, 6'3", VERY good condition, $3000. 658-8222.

70 MUSICAL INSTRUMENTS

E - BOW
The Energy Bow is a Versatile accessory for guitar, capable of producing a wide variety of effects, including true sustain, fade-ins, fade-outs, bowing and an incredible variety of tonal textures and slurs — it is an instrument in itself!
Available Only At
McMusic
15 minutes from town
2244 Sooke Road 478-4622
Mon.-Fri. 10-7, Sat. 9-6

WE CARRY
Vancouver Island's most complete stock of sheet music and books. try us at
NELSON'S MUSIC
1315 Government 385-9728

RECONDITIONED
Upright Pianos
—Behr Bros. New York $ 795
—RS Williams, restrung $1195
—Kimball. Beautiful tone, ornate cabinet $1295
Many other new and used pianos to choose from at special summer prices.
KEN PEAKER
and
BARBARA CRAWFORD
SOUND OF MUSIC LTD
1517 Quadra 383-0239.

SPECIAL SALE
ARIA AK1C classic guitar $49.95
ARIA acoustic guitars from $120
Pamus
386-8475
CHARGEX—MASTERCHARGE
MUSICAL INSTRUMENTS
1108 Blanshard (at Fort) 386-8475

WE HAVE A LARGE SELECTION OF PREMIUM GUARANTEED, NEW AND USED PIANOS AND ORGANS. PUT IT ON YOUR ACCOUNT.
Woodward's

MUSIC MAN
Arriving Thursday, July 19, with special introductory prices.
SUNN
More 50 watt superb ALPHA series amps, priced from $350 and the dual channel BETA 100 watt lead and bass combo's.
SOFT SOUNDS MUSIC
THE GUITAR SHOP
535 YATES 381-5814

RENT TO OWN
$28 Per month will put a piano in your home on our RENT TO OWN plan from
Gleeson Music City
HOME OF HAMMOND ORGAN
714 FORT 388-9632

A TRUE SALE
Gibson Les Paul special edition. New $660. Travis Bean bass. Reg. $1495. Now $880. Roland amps and keyboards at FANTASTIC savings.
CASTLE MUSIC
477-7625

SPECIAL
CONN ORGAN WITH 25 PEDALS. SUIT HOME, CHURCH OR SUNDAY SCHOOL. ONLY $1395.
PORTER MUSIC
775 CALEDONIA 382-9542
(Closed Mondays) during July and Aug.

Pre-Inventory Sale
Until July 31
20% off guitars and amps. 50% off on a full wall of sheet music.
HALL-FAIRFIELD MUSIC CENTRE
728 FORT 385-3307

GUITARS GALORE!
We're overstocked with used and unclaimed musical instruments of all kinds. 20% off our usual low prices till Aug 2/79. Come in and deal! Universal Trading Centre, 584 Johnson St. 383-9512

RICHARD DENZIL
PIANO TUNER—TECHNICIAN
Regulation, repairing, rebuilding.
388-9295

ROLAND 6 CHANNEL MIXER, PA amp, with reverb, 60 watts per channel, separate and master controls, like new, $250. John, 385-6201.

FENDER F-115, TOP OF THE line acoustic guitar. New: $900; sacrifice: $500 cash. Afternoons, 642-4613, Rick.

ORGAN, YAMAHA, A60, AUTO rythmns, instrument voices, tone levers, etc. 5 months old. $1500. 386-7359.

CHECK OUR GUARANTEE
CASCADE ORGAN and PIANO
In Hillside Mall 595-4124

HOFNER STAND-UP BASS, large size, like new, must be seen. $1400. 658-1057.

1976 GIBSON RIPPER LONG scale bass guitar. With case. 652-4619

GALANTI PIANO ACCORDIAN, $300 or trade for small car. 385-3664.

TENOR TROMBONE (TRANK Holton). As new, with case. 592-9716.

2 LARGE SPEAKER CABINETS for excellent PA system, 478-4365 after 6pm, Gary.

BELL UPRIGHT PIANO AND bench. 382-4748

M-3 HAMMOND DOUBLE KEYBOARD Organ. Excellent condition. $850. 478-8444.

GIBSON LES PAUL COPY AND Stage 400 amp. As new, $475 or best, 384-3427.

GERHARD HEINTZMAN UPRIGHT piano for sale, excellent condition, $800. 384-9083.

PIANO, GOOD SHAPE, ESTIMATED to have been built in the 1880's, asking $600. 656-6225.

SECONDHAND PIANO, GOOD condition, must sell. Call after 3, 595-0427

UPRIGHT PIANO, EXCELLENT condition, moving, call after 5, weekdays, 388-6472.

WURLITZER SUPER SPRITE organ, 477-1431.

GOOD STUDENT FULL SIZED cello, $500. 385-8215

3 PIECE DRUM SET, HIGH hatsand cymbal, $150. 477-8336.

UPRIGHT PIANO, NEEDS tuning, $500. Phone 477-9131.

SMALL PIANO, GOOD TONE, reduced for quick sale, 652-3067.

4-PIECE BAXTER DRUM SET with hi-hat. 652-1893.

71 MUSIC TEACHERS

THE MUSICMETHOD, 1400 Blanshard at Johnson. Piano, organ, accordion, guitar. Phone Colleen, 382-8244.

MUSIC TEACHER, BACHELOR of Music and ARCT, taking new students for fall, in piano and rudiments. 385-8215

77 MOTORCYCLES

USED BIKE SALE
LOOK AT THESE PRICES

ROAD
79 HONDA 750 F, extras $3399
78½ HARLEY FXE $4999
78 YAMAHA XS1100 loaded $4699
78 GL1000 $3,399
78 CX500 $2,199
78 CM185 $1,099
78 HONDA CB125 $ 699
78 HONDA NC50 $ 339
77 HONDA CB550K $1699
77 KAWASAKI DZ100 $2,699
*77 KAWASAKI KZ650 $1,999
77 KAWASAKI KZ400 $1,099
*77 SUZUKI GS400 $1,499
76 YAMAHA XS750 (loaded) $2,499
*75 HONDA CB750 $1,899
75 HONDA CB360 $ 899
74 HONDA CB550 $1,399
70 YAMAHA 75 Scooter $ 399
*DENOTES EXTRA EQUIP.

TRAIL
Due to the low sale prices on these machines no warranty is offered.
79 SUZUKI RM125 $ 999
78 YAMAHA IT175 $ 699
77 KAWASAKI 175 $ 899
77 BULTACO 350 Alpina $1,299
77 YAMAHA IT175 $ 799
77 YAMAHA YZ100 $ 599
75 YAMAHA DT175 $ 599
74 HONDA XL350 $ 799
74 HONDA TL125 $ 499
73 YAMAHA MX80 $ 299
73 YAMAHA MX80 $ 349
72 YAMAHA DT175 $ 399
71 YAMAHA DT175 $ 299

"AS IS" ROAD BIKES
74 HONDA CB360 $ 599
73 KAWASAKI KZ500 $ 399
71 HONDA CB350 $ 399
70 HONDA CL125 $ 199
70 HONDA SL350 $ 399
Plus many more used bikes not listed.
SEE US NOW AT
MULLINS MARINE
921 Yates St. D-5245
382-1928 382-4515

LOOK
AT THESE DEALS
ALL NEW
YAMAHAS
1 only 77 RD400 $1,399
2 only 78 YB100 $ 729
3 only 78 TY175 $1,199
3 only 78 TY250 $1,459
1 only 78 SR500 $1,899
2 only 78 XS500 $1,999
PLUS
ALL 79 YAMAHA 400's ON SALE NOW
650, 750, 1100 SPECIALS ALL IN STOCK
COMMUTER SPECIAL
50CC shaft drive QT50 Yamaha Only $529 inc. Fr. and Prep.
ALL AT
MULLINS MARINE
921 Yates St. D-5245
382-1928 382-4515

HONDAS
NEW 77 CT125 Trail
$989
INC. FR. AND PREP.
CHECK OUR DEALS ON 79 HONDA'S
WE WILL MEET OR BETTER ALL ADVERTISED PRICES AT
MULLINS MARINE
Your Honda Headquarters
921 Yates St. D-5245
382-1928 382-4515

HWY. MOPEDS
80 single seater, 45 m.p.h. highway mopeds on sale now for the low price of $519 (with 6 mo. guarantee and 3 free services).
ISLAND MOTORS
Canada's Largest Moped Centre
385-3515 602 Esquimalt D1920A
Member Better Business Bureau

ITS A HARLEY YEAR!
Join The Lucky Riders Aboard The Macho Bikes For The Best Deals
See
BROOKLANDS Motorcycles
937 Fort 383-5926
DL6121

CUSTOM BUILT 750 TRIUMPH, Harley rail front end, paint Pearl Blue under pinstriping, lots of chrome, hundreds of dollars in spare parts, bike on break—in, $2700 or best offer. 384-6297.

1975 NORTON 850 COMMANDO Mark III. Last year produced 5,000 careful miles. Absolutely immaculate condition. Black, electric start. $2650. Phone Chemainus: 112-246-3951.

1978 YAMAHA XS750 SPECIAL, shaft drive, back rest and luggage rack, showroom condition, 13,000 km, $2800. 474-1080.

1979 SUZUKI, GS 850, SHAFT drive, 3200 km, 11 months left on warantee, must sell. 9-5, 748-8178. After 5 pm, 386-7597.

77 SUZUKI 185TC, R/T, ELECTRIC start, 5R gears, 5T gears, driven only 200 km. $1150. 598-1829 after 7pm

DNEPR 650 AND SIDE CAR, 10,000 km, reverse gear, lots of torque, $2000, phone 382-5777 before 11.

74 KAWASAKI Z1, 1015 CC, YOshimura valves and cams, electronic ignition. Headers. Many extras. 383-2754

LEAVING TOWN MUST SELL, 77 Yamaha 750, D.O.H.C., shaft drive, 3000 KM, like new, $2500 or best offer, 477-7858.

75 YAMAHA YZ 125. EXCELLENT condition. $600. Universal Trading Centre, 584 Johnson St. 383-9512

78 SUZUKI GS750, 3500 KILOmetres, excellent shape. Header, low bars. Offers on $2800. 479-0552 after 5 pm.

1978 SUPERGLIDE, BLACK, excellent condition, 5200 km. offers. 383-8062.

1978 GS750 SUZUKI, LOTS OF extras. Offers on $2,900. Between 4-6 384-9039.

MUST SELL, 1978 HONDA 750K, black, mint condition, 8,000 km, 598-6840.

77 MOTORCYCLES

VICTORIA HONDA
MORE
MID-SUMMER MADNESS
Thurs. 8 a.m.-6 p.m.
Fri. 8 a.m.-8 p.m.
Sat. 8 a.m.-5 p.m.
THIS WEEKEND ONLY
HONDA
1979
ROAD MODELS

GL 1000	Reg. $4,498	SPEC. $4,199
CBX1000	Reg. $4,999	SPEC. $4,699
CB750F	Reg. $3,649	SPEC. $3,499
CB750K	Reg. $3,349	SPEC. $3,149
CB650	Reg. $2,999	SPEC. $2,799
CX500	Reg. $2,999	SPEC. $2,799
CX500 Custom.	Reg. $3,199	SPEC. $2,999
CX500 Deluxe	Reg. $3,199	SPEC. $2,999
CB400 TI	Reg. $1,839	SPEC. $1,739
CB400 TII	Reg. $2,039	SPEC. $1,939
CM185T	Reg. $1,479	SPEC. $1,379

FINANCING AVAILABLE OAC

XR500	Reg. $2,299	SPEC. $2,099
XL250	Reg. $1,839	SPEC. $1,699
XL185	Reg. $1,539	SPEC. $1,399
XL100	Reg. $1,129	SPEC. $1,049
CT90	REG. $969	SPEC. $869
CT70	Reg. $779	SPEC. $699

FINANCING AVAILABLE OAC

USED BIKES
PRICES SLASHED ON THE SPOT!!!

MANY ACCESSORY SPECIALS
TIRES
Michelin, Dunlop, Metzler
HELMETS
GOGGLES
OIL & LUBRICATIONS
MENS' AND LADIES' LEATHERS
BOOTS
TOURING GEAR
FAIRINGS $199 AND UP
ETC.

VICTORIA HONDA HARLEY DAVIDSON
SUMMER MADNESS SPECIALS

FLH80 Electraglide	Reg. $7,645	Spec. $7,295
FLH1200 Electraglide	Reg. $6,945	Spec. $6,595
FXS 80 Lowrider	Reg. $6,945	Spec. $6,595
FXS1200 Lowrider	Reg. $6,945	Spec. $6,595
XLH 1000 Sportster	Reg. $5,045	Spec. $4,795

1 ONLY NEW 1977 1000 CAFE RACER SPECIAL $4,995

See Us Last . . . Before You Buy

VICTORIA HONDA
Harley-Davidson
2851 DOUGLAS 386-8364
DL01953A

77 MOTORCYCLES

1976 SUZUKI GT750, WATER Buffalo, excellent condition. House trained. 385-2641

1974 KAWASAKI 900, GOOD condition. $1500 or best offer. 478-7092.

RARE 70 TRIUMPH DAYTONA 500, Special Edition, immaculate, low miles, $1600 OBO. 656-3789.

1975 MOPED, GOOD CONDITION, reasonably priced, $250. 478-3095.

78 HONDA SUPER SPORT 754, 10,600 KM, open for offers, 388—7102.

1978 HONDA CB400T, 1200 KILOmeters, like new, $1500 firm. 479-0230.

1977 CB 550K, WITH HELMET. Extras on already. Offers. 477-4251 after 5 pm

1975 HONDA CB200T, AUTOstart, showroom new, street, 500 miles, $800. 479-5702 after 5 pm. weekdays, anytime weekends.

1978 HARLEY DAVIDSON Sportster, stock, low mileage, must sell, 388-7081.

MUST SELL, 250 SUZUKI, 9500 miles, many extras. $600 or best offer. 479-9797

BUY LIGHTWEIGHT 75 TO 125 cc, suitable for camper, prefer dual purpose. 652-2380.

1972 SUZUKI 250, LOOKS AND runs A-1. Just test. $495. 384-3951 evenings.

1978 650 YAMAHA SPECIAL, 7000 km, custom paint. $2500. 479-8710.

WANTED GAS TANK OFF ANY year CB360 Honda. 656-2577.

1978 SUZUKI 100 CC STREET bike. Immaculate shape. $490 firm. 383-4730

1977 YAMAHA YZ80, EXCELLENT condition, never raced, $450. 658-8401 and leave message.

MOPED VESPA WITH ONLY 200 miles running on it, good running order, $375. 386-6636.

1977 HONDA CT90, EXCELLENT condition, has extra seat and only 4500 miles, $750. 383-7061.

GRIFFIN SUPERIOR FULL face helmet, like new, $75. Call Sherry 383-8031.

1976 650 YAMAHA, 12,000 MILES, excellent condition, best offer, Call 386-0125.

$400
For quick sale 1972 250 Yamaha Enduro. 388-7629.

1977 HONDA TRAIL 90, LOW mileage and 1972 350 Kawasaki, 595-2324.

MINI BIKE B&S, NEW RINGS, wheel bearings, clutch, with helmet, $200. 652-2515.

CB 100 HONDA, 1972, NEEDS some work, $150 or nearest offer. 386-8631

HONDA 750-4, 10,000 MILES, 1976 Windkutter fairing and bags, like new. 386-2415.

YAMAHA ENDUROS: 1973 80CC, 2,500 miles, $500; 1975 125cc, 6,400 miles, $600; 592-0272.

$300 REBATE
on
SUZUKI
GS 1000
See us for Details
FREDERICK MOTORS LTD.
616 Queens 383-0823
D-00834A

1975 YAMAHA 650, RUNS AND looks great. $1350. 478-6060 or 386-6700.

1974 HONDA 750, NEEDS minor repairs, runs excellent, asking $1900. 386-7377.

1973 KAWASAKI 250S1, GOOD condition, sacrifice $550. 383-5789, 479-4749.

1971 HONDA 450 TWIN, $600
595-7868

MUST SELL, '74 HONDA CB360, low mileage, like new. 384-2323, 384-4588 evenings

1975 HONDA 360T, ASKING $700. Phone 478-2666.

YAMAHA TY 250 TRIALS. GOOD condition. $600. 658-8177

1978 MOBYLETTE MOPED, with extras. Phone 385-9014.

1974 HONDA 550, FOR SALE, $1200. Dan at 382-3842 after 5pm.

1977 650 YAMAHA, $1550 FIRM. After 5 pm. 598-4466.

1977 YAMAHA 175 TRIAL BIKE, good condition, $850 firm. 479-5633.

1974 SUZUKI 100 ENDURO, $500. 658-5105.

1977 KAWASAKI 1000 LTD, 4,000 kms, $3900 or offers. 479-6537.

1978 YAMAHA YZ, GOOD CONdition, 652-2728.

71 YAMAHA STEP THROUGH, good running condition. $175. 383-8281.

1977 550 HONDA, 8300 MILES. $1500. Phone 384-4783.

1978 YAMAHA XS400, 4500 KM, like new, $1000 firm. 384-7492.

1967 KAWASAKI 175 CC PLUS new full face helmet. 383-7657.

YAMAHA XS 400 77. EXCELLENT condition. $1200. 478-0061

76 BLACK RD400 WITH extras. Excellent condition. 656-1880

1975 SUZUKI GT380, $700. 595-4933.

1976 KAWASAKI KZ750, 6000 miles, only $1095. 477-9777.

77 YAMAHA 250 ENDURO. Mint condition. $995. 479-7491

1973 KAW 350 CC. STREET. Completely rebuilt. $475. 652-5564

1977 XL CR 1000, 3200 KM, $3,500. 479-0770.

78 BICYCLES

BOY'S 5-SPEED, PAPER CARrier, light, good condition, 1—year old. $125 or best offer. 474-1396.

MOVING, MUST SELL. THREE girl's bicycles, two 16", one 18", $50. 598-7145

NEW $150 BMX MOTO-X BIKE, only ridden once, $100. 658-8401.

PHILLIPS TWENTY 3-SPEED bicycle, good condition, $65. 592-9872.

21" 10-SPEED, RIDDEN TWICE, $65. 384-7805.

FOR SALE: MEN'S 10 SPEED bicycle, 21" frame. $80. 592-6555

80 BOATS and MARINE

BOSUNS LOCKER
15% OFF ALL WATER SKIIS & ACCESSORIES
580 Johnson St.
Open Mon. Thru Sat.
386-1308

BAYLINER SARATOGA
Off shore, hard-top, sliding glass doors, compass, depth sounder, VHF, low hours, new stand-up canopy, stand-up head, galley includes, stove, sink, icebox, Cutty cabin, Volvo leg, A.F.P, excellent running order. $12,500 or best offer. Call evenings, 478-0002.

LANDING CRAFT Sealander
Loading craft style, work or crew boat. 4 models. 1-8 ton loads.
Sealander Marine Corp.
119 Charles St., N. Van. 929-5451

80 BOATS and MARINE

THUNDERBIRD YACHT SALES
WESTPORT MARINA
Next to Swartz Bay Ferry
2075 Tyron Road, Sidney, B.C.
656-5832

SPECIALS OF THE WEEK
KARLATA I
'50 40' MATTHEWS command bridge, 290 hrs. on '78 twin Chryslers, f.w.c. Radar, auto pilot, remote spots, 55 ch. VHF, fridge and freezer, much more.
MUST SELL $29,900 FIRM
'76 27' FIBERLAY 2700, command bridge, 351 Merc. f.w.c., 280 Volvo leg, dinghy, sniffer sounder, kerosene fridge, eye-level oven. $19,900
27' '67 STARFLITE Command Bridge. New 350 GMC f.w.c. Comfortable clean vessel, ready for cruising $15,900 FIRM

NEW BOAT CLEAROUT
Making room for 1980's
27—2850 BOUNTY tw $42,500
78—20' SANGSTER $12,900
79—22' BUCCANEER $10,950

EXPERIENCED BOATS
67—24' EXPRESS Cruiser $ 7,000
72—24' REINELL Exp SOLD
74—24' NISQUALLY C/B $12,900
74—24' BELLBOY C/B $11,900
76—24' REINELL C/B $17,900
77—24' SEARAY Tw Now $17,900
74—24' BAJA C/B $15,900
76—26' NORTH SEA Dsl $29,900
76—26' CAMPION C/B $26,900
76—26' CAMPION C/B $22,500
67—27' STARFLITE C/B $15,900
64—27'7" CHRIS Connie $15,500
61—30' MONK Exp $24,200
76—30' ENCOUNTER C/B $46,900
36—32' CHRIS Classic $19,900
60—32' CUSTOM Tri-cab $12,900
64—36' Conv. TROLLER $19,500
65—38' CHRIS Tri-cab $89,000
58—53' GRENFELL $139,000

SAIL BOATS
74—24' BUCCANEER $12,500
70—25' HUGHES $ 8,900
75—37' Livaboard (steel) $49,900
66—42' KETCH offshore $79,900
22—24' Tandem Boat/Trlr $ 1,500
77—Sail Boat Transport $ 1,500

CALL
JOHN NEUFELD
Days 656-5832, Eve. 656-3817
OR
RICH HARTNELL
Days 656-5832, Eve. 479-4540

VAN ISLE MARINA
24' GaffSLOOP $12,000
24' SWIFTSURE Sloop 13,900
25' TUMLEREN Sloop 13,900
26' THUNDERBIRD 5,000
26' ALBIN Diesel Sloop 24,900
26' SOLING 6,400
26' RAWSON Sloop 10,500
28' Custom Built SLOOP 12,500
30' CLIPPER F/G 19,000
30' IRWIN Sloop 32,500
32' Live-a-board 39,000
33' TRUANT (new) $65,500
35' ENDURANCE 39,000
36' STEEL Motor Sailer 58,000
41' OFFSHORE Cruiser 55,000
41' LIVEABOARD Sloop 58,000
42' SPENCER 78,500
POWER
21' Pocket TUG 10,000
21' FIBERFORM 8,600
24' WINNER F/G Comd. Bridge 14,900
24' Express Cruiser 7,000
24' SEA RAY 18,000
25' DIESEL Lifeboat (Live-a-board) 4,950
25' CHRIS CRAFT 10,000
26' CHRIS CRAFT 11,000
27' BAYLINER (1978) 29,900
28' FIBERFORM Comd. Bridge 25,500
28' CHRIS Connie 21,000
28' FAIRLINER 17,900
28' Disp. Cruiser 10,900
30' Ex Fish Boat 10,000
31' ENNO'S F/G 35,000
31' TROJAN C/B ESTATE SALE
34' TOLLY Tri-Cabin 78,000
35' Diesel Disp. Cruiser OFFERS
37' MONK C/B 43,900
38' Motor Diesel 69,900
38' CHRIS CRAFT 89,000
40' Diesel F/G Cruiser 92,000
40' MONK 43,000
42' STEVENS Twins $55,000
42' C.T. Trawler 139,000
44' MCQUEEN Express 69,900
46' Diesel Live-a-board 49,500
51' Motor Cruiser—Twins 295,000
55' KINGSCRAFT 89,000
For these and many other fine listings please contact JOHN ALLEN at
VAN ISLE MARINA CO. LTD.
Tsehum Harbour Box 2130
656-1138 Sidney, B.C.

DJ YACHTS
POWER:
55' KINGSCRAFT — Twin 225 HP Chryslers — 7.5 gen. Fully equipped — perfect liveaboard. $78,495
26' CAMPION Toba — 255 Merc. FWC, tabs, etc. Very well equipped. $22,495
26' PORTACRUISER — 200 hp Chrysler, Volvo leg, tabs, sounder, CB, 8-track, dinghy and OB plus many extras. $19,900
22' CAL GLASS — Aft bulkhead sedan — 165 Mercruiser, 370 hrs. Fully equipped — will trade to smaller boat and trl. $10,495
32' GARDEN design — diesel cruiser — Buda 25 hp. Needs finishing. $6,950
SAIL:
30 NICHOLSON — Volvo inboard — 6 bags sail — one of the best sea boats available. $32,995
25' ALBIN — Motorsailer — Volvo 25 hp — new 1978, sounder, CB, diesel furnace, etc. $22,495
26' CLIPPER — 1974 — main, jib and genoa — pop top. Tandem trailer. $13,990
For more information please call Randy Boyle at 2530 Beacon Ave., Sidney, B.C. 656-7333.

CREW 234 HARDTOP CRUISER, twin OMC 120 HP I/O, low hours, fresh water cooled, sounder, radio. Fully serviced ready for use with Tandem axle Roadrunner trailer, power winch, electric brakes. $14,250 ONO. 656-6992, 386-1155.

1974, 24½' BAYLINER, SARAtoga cruiser, 188 Waukesha motor with 270 Volvo outdrive. Contains stand up head, galley, CB, depth sounder, trim tabs, 8' rubber dinghy, 472 hours on FWC engine. $12,500 firm. 112-537-9829 after 6pm

merCruiser
Cordova Bay Chevron Service
5144 Cordova Bay 658-5200

76 — 20' DOUBLE EAGLE 225 hp. Wakesha 400 hrs. F.W.C., tabs, sndr, ssb/cb, comp, spt lt, fg dgy, hrn, mtr brkt, 3 prps, 2 grnd tkl, 2 fl syst, glv pk, wrd dl bat, and much more. Exc cond $11,000. 723-6415.

WANTED
To trade: Sail for power, 26' Reinell Sloop FG, sleeps 6, 25 hp inboard, main and Genoa sails, head, 2 sinks, beautiful finished cabins, all in excellent condition, value $13,000. As trade in for motor cruiser, 22' or longer. Phone 748-2878 Duncan.

30' MONK DISPLACEMENT with Command bridge added. Rebuilt Chrysler Vee drive, FWC. Sleeps 4-5. VHF phone, stove, oven, 2 downriggers and all cruising gear. Cruise 2½ gallon per hour at 8kts. Top value at $19,750. GEOFF SIMPSON, Maple Bay, 748-3242.

BOAT TRAILER SPRINGS
See us for repair or replacement of yourworn or broken springs and fittings. LOGAN'S RV SERVICE, 650 Burnside East. 384-0213.

80 BOATS and MARINE

gp
SKI BOATS
16' SIDEWINDER
—built in gas tank
—two tone metal flake
—140 hp Johnson elec.
—galv. 1550 Road Runner
$7299
18' SIDEWINDER
—built in gas tank
—two tone metal flake
—140 hp Johnson elec.
—galv. 1550 Road Runner
$8499
Also
Featuring New
BAYLINER
HOURSTON
GLASSCRAFT
MIRROCRAFT
JOHNSON OUTBOARD
VOLVO — OMC
STERN DRIVES — TRAILERS ACCESSORIES
AT
GIBSON
'Powercraft Centre Ltd.
2520 Govt. (near Bay)
382-8291

STRATACRAFT
14' VENUS
—40 hp Merc elec.
—900 lb. Road Runner
—Full canvas top
—battery and box
—rigged and ready
ONE ONLY
$4795
BELLBOY
NEW 1979
250 VAGABOND
—hardtop/full canvas
—260 hp Mercruiser
—f.w.c.
—full galley
—standup head
—swim grid
—stainless hardware
—teak stern rails
IN OUR SHOW ROOM FOR YOUR VIEWING
ONE ONLY
$25,995
AT
YOUR
1-STOP
MARINE
CENTRE
Mercury Marine
800 Cloverdale
385-1457

IF THE BOAT YOU ARE LOOKING for is not on our list this weekend, give us a call anyways and ask for our master list of all of our listings. Victoria Boat Mart, your only fulltime boat broker in the Victoria area would be pleased to sell your boat. We are open seven days a week to serve you. 453 Head St. 383-3324.

CB Units
40 Channel CB, noise blanking, LED readout, 8 microvolt sensitivity. Installation available. We service all makes.
ASK ABOUT our in store specials.
B.C. SOUND & RADIO SERVICE
931 FORT 383-4731

HOT WATER
from
SOLAR ENERGY
the SOLAR SUN SHOWER
is here
McQUADES MARINE SUPPLY
1252 Wharf St. 388-4343

COVE YACHTS LTD.
22' Grew, immaculate, completely rebuilt, $9500.
23' Brandlmayr, 1968 gas, $5,900.
32' Monk diesel, $9,800.
Call Phil Pidcock, 748-8136, Maple Bay.

32' GRAND BANKS, 1968, 1500 hours on Ford Lehman, 120 hp diesel, sleeps 6, hot and cold pressure water, propane stove with oven, stand up head with shower, VHF, sounder and dinghy, command bridge and folding mast and boom, beautifully maintained. $72,000. 598-6956.

SQUIRE & COOMBS
MARINE BROKERS
304 LAW CHAMBERS,
BASTION SQ.
Several commercial fishing vessels for sale. Also "A" licences.
384-3363

31' CLASSIC CRUISER, 1 1/8TH cedar planking on oak ribs, recent refit to mahogany interior and instrumentation, April 79 survey, sleeps 5, CB, sounder, 15 hp OB Auxillary, clean and comfortable, all in good condition. $23,900. 754-2506.

FOR SALE 50 HP ELECTRIC long shaft Mercury outboard motor, two 5 gallons gas tanks, 2 batteries, Merc controls, complete and in good condition. $1200. Selling because am installing larger motor of different make. 656-6749.

1974 SANGSTER 18' CUDDY cab, marine heads, 140 Mercruiser. V berths, sleeper seats, full camper top, sounder, EZ loader trailer, electric winch, extras, $6,500. firm. 386-9549 after 4:30.

24' TOLLYCRAFT, 225 OMC, full galley, standup head, C.B. and radio phone. Trim tabs. Recording sounder. Live bait tank. Covered fresh water moorage. $14,000. 112-287-4917 Campbell River.

THROW YOUR OWN LAUNCHing party, complete rebuilt 12' glass boat, finished in mahogany, never used, 5½ Johnson rebuilt, complete. Both like new, includes 2 tanks, steering, oars, plus towing trailer, $800. 595-4737.

27' FIBERGLASS CRISCRAFT, new engine, loaded. $19,000. U.S.
AND
Mechanic Special. 27' Uniflite, Twin Chryslers, F.W.C. Needs work on one engine. $15,000. U.S. 1-206-284-3630.

21' SANGSTER, CUTTY CABIN, sink, stove, dinette, head, new camper back, 188 Merc, fresh water cooled, trim tabs, compass, CB, excellent condition, Honda outboard, Moorage included. 478-6077.

80 BOATS and MARINE

SUNRUNNERS
"A BOAT WITHIN A BOAT"
Complete double hull construction.

PACKAGE SPECIAL
Model 170 FISHERMAN
Standard equipment includes:
—full foam floatation
—6' teak fishwell
—stainless bow rails
—full canvas top
—anchor locker
—safety glass walk-thru windshield
—custom built sleeper seats
—built-in fuel tank and gauge
—speedo
—loaded with real teak
—55 HP Johnson elec.
—1550 Road Runner trlr.
—factory list $8,873
Package $7,950
bob whyte marine ltd.
SALES AND SERVICE
Corner Harbour and Resthaven
656-7286, SIDNEY
OPEN EVERY DAY
9 A.M. 'TIL 6 P.M.

PELAGIC
PACIFIC INDUSTRIES (1974) LTD.
a COMPLETE stock of
FIBERGLASS AND EPOXY MATERIALS
ZSPAR
MARINE PAINTS
428 E. Burnside
VICTORIA
386-1811 386-7814

POWER LISTINGS
SPENCER 26, new power, FWC, glass hull, better than new, offers.
CHRIS SEA SKIFF 30, twin power, needs TLC and some paint, offers.
CHRIS CLASSIC 25, planked hull, repowered FWC, very clean, offers.
SABRECRAFT 26, 1970 Chev power, FWC, very clean, offers.
REINELL 24, CB, new leg, FWC, fridge, stove, all equipped. Best in city. Offers.
CAL GLASS 22, Merc power, needs some cleaning, offers.
K&C THERMOGLASS 20 and trailer, new Merc 470 power and trailer, offers.
THERMOGLASS 20 (1978), as new Merc 470 power, lots of gear as new, offers.
VICTORIA BOAT MART
453 Head St. 383-3324

BOAT PACKAGES!
26' Tollycraft $12,500
19' Campion $11,900
15'6'' Canaventure $4,495
We will sell your boat on consignment — phone John Woods or Bob Allison for appraisal — 385-8756.

REG. MIDLEY MOTORS LTD.
Cloverdale at Douglas
DL5186

NEW HONDA and MERCURY OUTBOARDS
ARE AT
MULLINS MARINE
925 Yates St. 382-4515

HARBOUR MACHINE LTD.
CHRYSLER — VOLVO
Marine gas and diesel engines
Complete Propeller and Shaft repairs
One day service when necessary
Custom Machine and Welding work
31 Erie Street 383-6555

MORGAN INNIS YACHTS LTD
Marine Multiple Listing Services
$4,000,000 in boats of all sizes. New listings welcome. Financing. Moorage available at our display dock in Genoa Bay. Greg or Chris Westfall, 749-6497 evenings or 382-7422 anytime

WE ARE DINGHY SPECIALISTS
And carry the largest selection in stock in B.C. Davidson, Livingston, Galleon, Haida, Hawthorne, Sportyak and many others. Cartoppers, too.
ALL BAY MARINA
656-3167
2238 Harbour Rd., Sidney
(Open 6 days 8:30-5:30
Closed Mondays)

SKI BOAT
14' Cobra, blue metal flake with silver accent stripe, this extremely clean and beautiful maintained boat comes equipped with new carpet and upholstery, air guide jeweled movement competition speedometer, tack, tow ring, 15 gallon front mounted gas tank, 2 extra props, fitted boat tarp, fire extinguisher, 115 Hp Merc, Roadrunner trailer, $4000 firm. Serious enquiries only. 656-1663.

28' GLASPLY
1977 model, Twin 233 Merc. on V-drive, 10'11'' beam, hyd. steering, Mercathode, VHF and CB, H and C pressure water, shower, rec. sounder, F/G dinghy, sniffer, stereo. Outrigger poles. Two heaters, tabs, 2 spare props.
$44,500
CEDAR GROVE MARINA
656-2580

U.S. CHARTS
San Diego to Alaska including Puget Sound and San Juan Islands.

SAILTREND
1157 Newport
592-2711

ken prasing equipment
for Outboards
CHRYSLER, SEAGULL
934 Goldstream Ave. 478-9313

CANOE COVE
Yacht Sales
Open 7 Days a Week
656-5711 656-3918
Evenings, 652-4386

17½' DOUBLE EAGLE HARDtop, Deep V, 130 horsepower Volvo Penta IO, swim grid, new canvas, new Lowrance 3 range sounder, downrigger pads, hour meter, WS defroster, dual wipers, CB antenna. Dual steering, outboard bracket. New zincs and anti-foul. Only 840 hours. Smaller trades considered, or best offer. 592-0613

PASSAGE MARINE
New, used and brokerage boat sales. Dealers for Zeta boats, at Cedar Grove Marina.
656-2580 388-5464 Pager 580

"POWER PROBLEMS"
Expert repairs and service to gas, diesel, hydraulics, steering, etc. Fast service. Brentwood Marine. 652-4533, 479-8822.

43' WEST COAST TROLLER. Heavy built gardener. Full electronics. Plus a fully equipped herring skiff and licence. $230,000. Ray Mason Island Marine. 479-8822

16½' RUNABOUT, 50 HP MERC engine, boat and trailer good condition, includes water skiing equipment, motor needs work, asking $1800. 477-7903 after 5:30 evenings.

18' HOURSTON HARDTOP, Volvo 170/280, compass, CB, sounder, down rigger, spare prop, 3500 lb Calkins trailer, moorage Cheanum Marina, $8,900. 479-5436 after 5 pm.

PRIVATE, 28' EXECUTIVE, twin 188 Mercruisers, command bridge, too many options to list, 260 hours, absolutely immaculate, asking $39,350. 30' boathouse available. After 5, 385-0627.

1974 CRUISE-A-HOME, 40' COMmand Bridge, 454 power, completely equipped, only 810 hours, Bristol condition thoroughout, boathouse kept. Call 286-1141 or 287-9656 ask for Don Stuart.

23' FIBREGLASS FLAT BOTtom skiff, closed in foredeck and water tight bulkhead with hatch, has windshield, cable steering and remote control. Days 642-3523, evenings 642-4539.

TOP MODEL 1978 19' BELLBOY, 170 I/O hard top, FW cooled, power trim, toilet, 9.8 Merc plus 3500 pound Calkins trailer with winch, 45 hours use, sacrifice, $11,900. 478-8214.

TEAK DECKED CONSTRUCTed boat, 19½' Near new inboard motor, depth sounder, all weather zip in canvas. Sacrifice price for quick sale. Phone mornings 478-2976.

40' GLASS. DRAG G/N OR troll. Brand new freezer. In excellent working condition. $250,000. Ray Mason Island Marine. 479-8822

BAYLINER 1750 MUTINY WITH 130 Volvo inboard/outboard, E-Z load trailer with brakes, many extras, excellent condition, offers. 592-9188 or 592-4529.

1976 BAYLINER QUARTER master, 17'7'', 188 HP Merc cruiser, fresh water cooled. Excellent condition. Currently in Shawnigan Lake. 112-743-2386.

18½' CABIN BOAT, GLASS over plywood, 40 HP electric Johnson, excellent condition. View at Cheanuh Marina, $1190. 478-8444.

14' FIBERGLASS, DEEP V, 40 hp Mercury, electric start, sleeper seats, 5½ hp spare motor, Roadrunner trailer, excellent condition, asking $3350. 595-3848.

1974 FIBERFORM, 18½' bowrider, 140 horsepower Merc i/o, sounder, hour meter, new canvas, electric winch trailer, CB, clean, $5,895. 652-4326.

1975, 17' DOUBLE EAGLE HT, 120 Hp Merc cruiser, I/O, CB, sounder, downrigger on 2200 lb Roadrunner trailer. Many extras. $6850. 721-3750

ROADRUNNER TRAILER, galvanized, surge brakes; 15'' wheels, 2500 lb capacity, excellent condition, $885. Day, 478-4322, night, 478-4572.

COMPLETE MERCRUISER, 351 (V8) Marine Ford motor. Sacrifice, $950. As new, fits 888 outdrive. Apply Victoria Press, Box 739.

FAMILY CRUISER
46' LOA, sleeps eight, seperate galley. Economical twin Ford diesels. $75,000. To view phone 477-5700.

ELECTRIC WONDERTROLL 603 outboard plus 12 volt marine battery, both used less than 5 hours, $175 or near offer. 598-3162.

1975 17' GLEN L SEA KNIGHT, 85 horsepower Mercury motor, less than 100 hours. 1977 Road Runner trailer, like new. 479-2023

SEARAY, 26' WEEKENDER, AS new, purchased October '78, used 30 hours. Every extra including VHF. $29,000. Phone: 652-2110 or 688-1311.

MUST SELL VERY RELIABLE 14' fibreglass, full canopy, 35 horsepower, with trailer. $2500 firm. Phone between 6-8:30 am, or after 6 pm, 477-4319

CLASSIC 25' CABIN CRUISER, needs new owner, to continue giving it loving care. Cedar planks on oak. An unusual opportunity at $8000. 383-6075

BOSTON WHALER BOATS, ALL sizes available: 9, 11, 13, 15, 17, 19, 21 ft. Also engines and trailers. Summer sale prices. Pleasurecraft Sales, 658-8567.

MV TERESA ANN, 34' C LIcence Cod boat, good condition, live tank, $13,500 or best offer. 748-2492

70'-HALIBUT - LONG LINE. Crabber. Brine system and full freezing. Like new, $750,000. Ray Mason Island Marine. 479-8822

39' WEST COAST TROLLER, IN first class condition. $130,000. Ray Mason Island Marine. 479-8822

1979 CUSTOM BUILT 37' HOUSE-boat, glass over plywood, Volvo stern drive, finish your own interior. Offers. 478-3871.

15'6'' GLASSPAR SKI BOAT, 65 Johnson, E-Z load trailer plus skiis, 2 tanks and extras. $2850. 382-3292.

14' CLINKER BUILT WITH 4 horse Briggs and Stratton, very good condition, $500. Phone 595-4992.

TWIN 225 CHRYSLER INboard/outboard, complete, for sale. Fresh water cooled. Phone 477-6288, after 5.

15½' FIBREGLASS BOAT, 50 horsepower Merc, and trailer, well maintained. $1950. 658-8524 or 656-6026

24' OWENS HULL ONLY. PLUS cabin with head, etc. Sound condition. $475. Engine optional. 595-1354

1976 17' GLEN L, HANDCRAFTed, fiberglass, cabin, 130/270 Volvo I/O, extras, asking $5000. 595-4697.

15' RUNABOUT, FIBREGLASS over wood, 50 Hp Chrysler on trailer, $700 or best offer. 652-2764 or 478-9761.

1976-17' SANGSTER BOAT. IMmaculate condition. C/W camper top, E.Z. load trailer, C/B radio. Offers. 592-3362

16' ARISTOCRAT HARDTOP boat and trailer, 65 HP Merc electric start, good shape. $2500. 478-5094.

17' DOUBLE EAGLE, HARDtop, canvas, 50 hp Mercury, Roadrunner trailer, $3000. 598-7966.

24' REINELL FLYBRIDGE model, 188 Mercury, head, compass, sounder, stereo, $10,500. Call Walter 478-8391.

21' INBOARD CRUISER, F.W.C, completely equipped, fully covered cockpit. $2200 or best offer. 477-2335.

17' SILVERLINE, 150 HP I/O. New top, new leg, galvanized trailer. Immaculate condition. $3995. 477-1502.

1974 REINELL 24', COMMAND bridge, 302 Ford V8, new leg, radio, depthfinder, head, stove, $13,500. 382-1169 between 7-9am.

22½' FIBERFORM IN EXCELlent condition, 188 Merc, CB, AM, depth sounder, dinghy, great fishing and family boat. 477-9679.

"SEAGULL", LARGE TYPE Silver Century, long shaft and clutch. Shop rebuilt. (No hours). 598-3393

77 16' DOUBLE EAGLE, FULL canvas, 2 Merc motors, 50, 7½. EZ Loader with electric winch. Extras. $4800. 642-3382

MARK I DELUXE ZODIAC, one month old, $1850; '78 Johnson 15, electric longshaft. 592-2764.

19' GLASSPLY, HARDTOP, I/O, 30 hours, offers, 478-2649.

WANTED SLEEPER SEATS for 15' boat. 385-5261.

NATIONAL
A selection from our many NATIONAL Listings

SAIL

FISHER 30 Volvo Dsl.	$72,000
SPENCER 42	$78,000
ERICSON 27	$27,900
CATALINA 27 Volvo Dsl.	$24,950
CAL 2-29 Volvo Dsl.	$34,000
CROWN 28 Dsl. inboard	$31,200
CAL 25, Immaculate	$13,500
NORWESTER 21	$ 7,750
CRUISING 6m. very pretty	$12,500
CATALINA 22	$ 8,900

POWER

DAVIDSON CHUGGER Dsl.	$15,000
ALBIN 25 Volvo Dsl.	$29,000
CHRISCRAFT 31	$24,000
36' TRAWLER YACHT	$67,000
43' TRAWLER YACHT	$135,000
CANOE COVE 41	$104,000
CUSTOM CRAFT 26	$18,000
BAYLINER 27 Volvo 250	$27,000
BOSTON WHALER	$2,650

DIESEL DIESEL
We have 20 diesel engined power boats listed from $24,800 and 25'. NAIONAL BOAT SALES LTD. carry a large selection of new yachts. Western Canada agents for GRAND BANKS, FISHER, MOODY, ALBIN, SEIDELMANN, PACIFIC PILOT, VANCOUVER 27. Victoria agents for CATALINA, COASTER 23.
DICK CHUDLEY or LUKE KYNASTON
NATIONAL Boat Sales Ltd.
2060 White Birch Road
Sidney, B.C.
V8L 2R1 Tel. (604) 656-3966
AND ALSO AT
False Creek, Vancouver

34' TOLLYCRAFT
'77 SEDAN
Powered by twin 255 Mercruiser F.W.C. H&C pressure water, separate shower, sleeping accom. for 6. Elect. galley, 7.5 KW generator. Microwave oven, constavolt, dual V.H.F. radios. Dual Stn. Sounders. Plus many more extras $82,500.

28' CARVER Carvel	$ 8,950
32' Disp. cruiser	$13,900
23' HUDDLESTON	$14,900
27' CHRIS Seaskiff	$15,500
25' STARCRAFT	$11,900
26' TROJAN	$13,900
28' Glass Ply V drives	$44,500
33' CHRIS Cavalier	$24,500
36' SHEPHARD	$42,000
36' CHRIS Connie	$39,500
40' FEDERATION diesel	$67,500

SHIKARI
33' YORKTON sloop. All glass construction. Perkins 4—107 diesel, teak interior, 2-way frig, H&C pressure water, CB and sounder. Suitable for liveaboard or charter $29,900

19' HUNTER	$4,400
26' T.BIRD	$5,950
37' IRWIN	$67,500

CEDAR GROVE MARINA
Located on the Highway just before Swartz Bay
656-2580
The Home for TOLLYCRAFT and ZETA in Victoria

LIGHT CRUISING, FAMILY fishing, well-maintained, 19.5' Brandlmayr design, 130 horsepower 4-cylinder Volvo with 270 Volvo leg, CB, depth sounder, heads, small galley. Many, many extras. $4250. 479-6223.

UNIVERSAL "SUPER 4" NO hours on this rebuilt fresh water cooled motor, complete with clutch and 2.3:1 reduction gear, propellor, 12-volt electrical with alternator. $825. Details phone: 642-5628.

WEST COAST TROLLER, 6.32 ton reg. A-licence, diesel, sounder, new pilot, extensively rebuilt and in good shape, must sell to buy larger vessel, $65,000. Write or view: Nortel IV, Winter Harbour, BC, V0N 3L0.

IDEAL FOR CHARTER OR LIve aboard 53', sleeps 8, radar, VHS, SSB, CB, auto pilot, recording sounder. A very well maintained vessel, economical, 3 gallons/hour at 8 knotts, $90,000. 642-5723 after 5 pm.

"REFINISH"
Expert repairs and maintenance. Fiberglass, wood, and steel. Brentwood Marine, 652-4533, 479-8822.

JOHNSON 6 HP MOTOR, NEW 1977, bought in 1978, used 3 hours. $600. 388-5926.

40' CABIN CRUISER, NEW, ready for power, finishing. Offers. 477-6833 evenings.

21' INBOARD/OUTBOARD cruiser, hardly used, $11,500 or nearest offer. 595-2508

LEASE 25' BERTH, BOSUN'S Marina, available immediately, call collect 334-4398 Courtenay.

6 HP EVINRUDE, 1970 MODEL, LS tank, good working order. 652-3735

16' COBRA 125 JOHNSON, RUNS good, $2800 or trade for pickup, 384-8790.

IN SIDNEY-15' PLYWOOD RUNabout, $125. Phone 656-1919 evenings only.

1975 12' SMOKERCRAFT ALUminum boat. 20 horsepower Mercury. And trailer. $1250. 598-7471

BOAT TRAILER, 14-16'; 1968 Johnson 100 HP, needs repairs; 69'' flat slalom, 479-6913

9½ HP SEAGULL OUTBOARD motor, long shaft but only few hours running, $350. 386-6636.

HOMEMADE BOAT TRAILER, good condition, 15 ft, tilt boom type, $295. 384-8393

14' FIBERGLASS OVER WOOD, 33 horse Johnson, plus trailer, $850. 479-6858.

65 JOHNSON 75 HP, $200. 40 HP Evinrude with controls and tank, $500. 477-4228

16' FRONTIERSMAN CANOE, hardly used including new broad stern paddle, $275. 592-3375.

12' ALUMINUM BOAT, WITH 5 hp Johnson outboard with separate tank, 656-7107.

1968 14½' FIBERGLASS SKAgit, 40 hp, with trailer. Asking $1500 or offers. 385-8235 anytime.

BOAT SEATS, 18''X17'' SPRING filled, $5 each. 262 Old Island Highway. 479-3231.

NINE, 5 LB CANNON BALLS, 5 lb mould, lead, pot and ladel. $100. 598-7471

9'9'' HYDROPLANE, AND 8' Sabot. $125 each, or best offer. 592-9219

MARINE REPAIRS
Inboard gas diesel. Phone 656-0070 or after 5, 477-6288.

FOR SALE, "C" LICENSE WITH halibut privilege, 112-682-3816.

URGENTLY REQUIRED 1 TO 3 ton A-license. 383-0986.

WANTED BOAT CART. PHONE 598-8246.

LIKE NEW 225 HP MERCURY, $2500 delivered. 748-5195

FULLY EQUIPPED CANOES for rent. Phone 656-2107.

20' PLANKED HULL WITH cabin, $200. 478-0478.

10' FIBERGLASS HYDROplane, $100. 658-5105.

16' FIBERGLASS FRONTIERSman canoe, $225. Phone 479-5535.

SMALL MARINE WAYS, COMplete. 642-5967.

14' FIBERGLASS BOAT WITH controls and trailer. 383-5261.

16' SKI BOAT, COMPLETELY rebuilt Olds V8, jet drive, fully carpeted, including trailer, sacrifice $2400 or best offer. 477-3316.

1975 24' REINELL COMMAND Bridge Sedan, very good condition, 188 Merc. See at Maple Bay Yacht Club, 748-1890.

VICTORIA BOAT MART HAS float houses for sale. For further information call Byron Barker at Victoria Boat Mart, 383-3324.

IGLOO TYEE COOLER WITH top cushion, inside measurements 38½'' long, 17'' deep, 15'' wide. $150. 598-7471

1973 24' SEARAY weekender, loaded. 386-0543 or 383-4756.

16' DOUBLE EAGLE, 85 HP Evinrude plus trailer, $3500. 477-1740 or 2351 Arbutus.

FOR SALE, 30' CATAMARAN, must be seen to be appreciated. Best offer. 656-4712.

NEW MK2 ZODIAC, 15 HP Johnson. Phone after 5 pm. 382-9701.

16.5' FIBREFORM, 65 MERcury outboard (as new), on trailer. $3900. 478-7485.

BOAT LETTERING A SPEcialty. Phone Ken Warner, 652-2007.

WANTED CAL GLASS JET boat or similiar. 721-5423 evenings.

OPEN RUNABOUT, 18 AND 6 Evenrudes, trailer, $1600. Call Walter 478-8391.

1977 16' DOUBLE EAGLE, 70 Johnson, trailer, $5000. Call Walter 478-8391.

15' BOAT TRAILER FOR SALE, asking $375, phone 652-1260.

30' BOAT HOUSE FOR SALE, Sidney area. 595-3215.

14' RUNABOUT, 25 JOHNSON, trailer. $1100. 658-8464

12'TO 14' BOAT TRAILER, ALSO blue 10' trailer canopy. 478-7996.

VIKING 6 HORSE OUTBOARD motor, for sale, $250. 478-1508

10' SPEED BOAT, $125, OVER $300 invested. 384-9201.

81 SAILBOATS

Gypsy Yacht Sales
With prices on the rise and interest rates going up in the very near future, you owe it to yourself to consider these boating values.

ON DISPLAY
FOLKES 37
Steel ketch. Beautiful condition throughout. Volvo MD3B diesel, aft-cabin layout, teak decks, fridge, fireplace, etc. Just refinished and ready.
KENDALL 32
F/glass hul, Atkin type. Proven offshore. Albin diesel, vane and autopilot, roomy interior. $55,000
TRITON 29
By Pearson. Alberg full keel design in F/glass. Extensive inventory, most new including rebuilt Atomic 4, some new sails, etc. $23,500
VENUS 28
Ketch. 1976. Albin diesel, eight sails, wood stove, comfortable Atkin type cruiser. $27,500
TROJAN 25
1971 F/glass hull. Chrysler 200 H.P. inboard with only 230 orig. hrs. New canvas and trim tabs. Very clean thoughout. $17,900

Also Available

GARDEN PILOTHOUSE 35. As new.	$49,900
TANZER 28. 1979, new.	$32,900
MARTIN 29. Diesel.	$24,900
PACESHIP 23. Loaded.	$12,900
TANZER 22. 1977.	$11,200

2270 Harbour Rd., Sidney
656-5591

SAIL
DAVIDSON 18, fin keel, as new Merc, 9.8 hp, offers on $5,500
PACESHIP 23, swing keel, 1051 lb. inboard ballast, offers $12,500
VENTURE 2-24, inboard power, ruling jib and trailer, offers $12,500
NORWESTER 21, CB, 9.8 Johnson saildrive, needs TLC, offers on $9,000
KITSALANO 21, two to choose from, one CB, one fin keel, offers $3,800
COLUMBIA 22, four sails inc. spin gear, full dodger, very clean, offers $9,500
BAYLINER BUCCANEER 27, as new Johnson power, sleeps seven, offers on $14,900
ROBERT O CUSTOM PATHFINDER 27, new diesel power, ready to go, offers.
VICTORIA BOAT MART
453 Head St. 383-3324

Gypsy Yacht Sales
I have qualified purchasers looking for the following sailboats:
Ranger 26 up to $18,000, Ranger 28 or 29 up to $30,000 range. Also 32-35' F/glass sloop or cutter in $40,000-$45,000 range. If you have any of the following, and are considering selling, please contact David Carere at 656-5591. Gypsy Yacht Sales.

COVE YACHTS LTD.
Paceship 14, fiberglass, C.B., dinghy, kickup rudder, hardly used since new, $2100.
Paceship 23, 1973 4.5 Merc, equipped for cruising, dinghy $12,000.
Northwest 21, 1976, fully equipped with custom trailer, $8400.
O'Day 25, 1976 9.9 outboard, fully equipped, $17,200.
42' Strip plank, Chappelle scooner, 1975 $38,000.
Call Phil Pidcock, 748-8136 Maple Bay.

22' SAILBOAT
Fibreglass, 1200 lbs. ballast, centre board, 9 Hp Volvo outboard, 3 sails, 3 burner kerosene stove, built-in cooler, porti-potti in separate room, sleeps 4, 5'6'' head room plus pop top, completely teak interior, compass, CB, sounder, dinghy, lots of extras. 721-3856.

TANZER SAILBOATS
1979 Models on Display At
BOB WHYTE MARINE
Corner Harbour and Resthaven
Sidney 656-7286

26' THUNDERBIRD, EXCELlent condition, 9.9 electric start motor, fiberglass dinghy, wood stove. $5300. Canoe Cove, E89. Leave message on boat or at 385-1625 or 112-653-4664.

NORTH STAR 22', (1973), ALL running rigging to cockpit, full spin gear, knot meter, main, 110, 1975 Johnson, anchor, etc, etc. Excellent shape, $7500. Mill Bay 743-5341.

VICTORIA HONDA
OUTBOARDS for the sailor
7½ hp and 9.9 hp in stock
2851 Douglas 386-8364

SEA CHEST
MARINE SUPPLIES
656-6621
9732 1ST., SIDNEY

HILL SAILS
10134 McDonald Park Rd
Sidney B.C.
656-4033

ERICSON YACHTS
Anglers' Anchorage Marina
933 Marchant, Brentwood Bay
652-3531

23' MCGREGOR CUTTER, fixed keel, sleep 2 adults, 3 children, 10 hp Electric Johnson, ready to sail, Lying Ganges. $7,950. 537-2214.

23' COLUMBIA, MAIN, JIB sails, lifelines, 4 berths, galley pak, head, Seagull aux. Exceptionally clean, $10,500. Bob Whyte Marine, 656-7286.

SACRIFICE, HOME BUILT overnighter, fiberglass hulled sloop, Seagull outboard, two sets new sails. Much more. Offers, $1300. 478-4139

22' CLASSIC WOODEN SAILboat. Cutter rigged, red cedar Carvell planked. Includes outboard, 3 sails, stove, anchors. Asking $4900. 383-0336 after 4.

1978 TANZER 26' FULLY equipped, 4 sails, CB, stereo, teak interior, 9.9 hp Johnson, excellent condition, moorage at Oak Bay, $26,000 or offers. 385-9336.

CORONADO 25, 3 FORESAILS, closed head, C.B., depthsounder, 6 horse outboard. Clean and ready for cruising. $10,500. 477-6838

21' SWIFTSURE SLOOP, FIberglass, sleeps four, beautiful teak interior, jib, main, trailerable, Mercury engine. Pleasurecraft Sales, 658-8567.

HOOD, FURLING GEAR WITH 150 Jenoa, used 3 times, 34' luff, new cost, $1650. Now, $1250. 388-9138 evenings.

NORTHWEST 21, EXCELLENT condition, new 7½ Honda, many extras, $7950 firm. Thetis Island, 246-9409.

NEW LISTING. WESTSAIL 32, as new, for price and specs. Call Victoria Boat Mart, 383-3324, 453 Head St.

BUCCANEER 24', 6' HEAD room. Sink, stove, head. $9850. 9.9 outboard, three sails. 383-5922.

CROWN 18, FIXED KEEL, trailer, inflatable dinghy. All first rate condition. 642-5577.

16' HOBIE CAT, E-Z LOADER trailer, best offer. 382-8708 or 386-0510.

14' HOBIE CATAMARAN, SAIL #7752, blue and white, good condition, $1600. 652-2554.

37' NOVA SCOTIA SAIL, WOOD, just been put in water, trade or offers. 658-5382.

27' CATALINA, FULLY equipped, excellent condition. 595-4536 afer 4pm.

SAILBOAT TRAILER, CUSTOM, accepts any 25'-30' centre keel. Ideal for Catalina 27'. 382-3437.

26' FIBREGLASS THUNDERbird. Equipped for racing and cruising. 592-0879

14' SUNFISH SAILBOAT, fibreglass on wood, aluminum mast, Dacron sail. Excellent condition. $300. 383-4730

CAL 20, 4 SAILS INCLUDING spinnaker, 6 hp Johnson, 385-8748 or 385-8936.

SAN JUAN 24 SAILS, WILL also fit other small boats. 388-4844.

SPINNAKER
for 35' vessel. 477-0616.

C & C CRUISING SLOOP. 383-0024.

14' PELICAN-TYPE, GREAT shape, $1050. 477-4967

CROWN 23, EXCELLENT shape, $10,000 firm. Moorage till April. 479-6111

FOR SALE CATAMARAN trailer, $3000. 382-9416.

CAL 28 DOXY II, $20,000. CALL 383-7620.

83 AIRCRAFT

CESSNA 180 FLOAT PLANE with aluminum hanger, excellent condition. Low time, July 10 C of A. Package, $30,000. Inquire 652-3428

92 SPORTING GOODS

Robinson's
We Aim to Please
CHECK OUR PRICES
50th Anniversary
EXPERT ADVISE!
RIFLES — Park/Hale deluxe 7 mm mag. 4X scope, $379 — Rem 22/250 2x7 Redfield, $399 — Rem/Mohawk 6mm 4X Weaver, $239 — SHOTGUNS — Stevens 12G Dble, $159 — Hibbins 12G pump, $159)— Win 12G mod 97, $79.
NOW IN
HUNTING REGS
JUST FOR BOW HUNTERS
Compound bows, Game getter arrows, all extras. All new department, watch us grow!
1307 BROAD 385-3429

INTERNATIONAL KNIVES
High grade AYA 126A dbl. — Navy arms. Revolving rifle 44 cal. — Lee Enfield No. 1 full wood — Czech Brno 7MM — H & R 10 GA. single shot — Winchester M1 carbine (not restricted) — Carl Gustaf 1907 6.5x55 — Custom Mauser 270 — Lee Enfield 22 Cal. full wood — Navy Arms. Percussion 12 Ga. dbl. - Navy Arms Dragoon — Hi standard trophy — Webley 38 Cal. top break.
HUNTING REGULATIONS
LICENCES
GAME TAGS
LICENCE HOLDERS
NOW ALL IN STOCK
576 YATES ST. 383-2422

PLAY-MOR RECREATIONS LTD.
Billiard Tables, Shuffleboards
Cues and Accessories
!Special-Foosball-Special!
Games Room Lights
517 KELVIN 384-3332

RIMPAC DIVERS Ltd.
Next scuba diving classes start Aug. 27. There will be a one week course from 9 a.m.-6 p.m. Mon. to Fri. and the usual evening 5 week course. Enroll early on this very popular course taught by "THE PROFESSIONALS", 9818 Fifth St., Sidney, 656-6313.

FRANK WHITE'S SCUBA SHOP
832 Fisgard 385-4713
Leaders in Diving Instruction
Fun with safety
Next basic course August 1st.

COMPLETE SCUBA DIVING outfit, hardly used, for ladies size 7-8. Includes blue-black privately tailored Farmer Jane with short sleeves, jacket; snorkeling geer, $300. 386-8065

HUNTER'S SAFETY COURSE, registration night Aug 1st, 7pm, Workpoint Barracks, further information call 386-8581.

210 LBS. WEIDER VINYL weights, bars, E-Z-Curl bar, large adjustable incline board $65. 592-3375.

GOLF CART TO PACK CLUBS, complete with battery charger. $125. 592-0415 after 4.

NEW HOOKA SYSTEM FOR sale, brass fittings, 400' line, filter system. 478-4176.

COLEMAN PROPANE STOVE, $30. Down sleeping bag, $100. 598-7471

SW 38 POLICE REVOLVER plus 2 boxes ammunition. 595-2365.

WOMANS WET SUIT, EXCELlent condition, $145. 385-8475

LADIES WET SUIT, NYLON IN shark out, 5'4 medium. 658-8292.

REGISTERED US M1 CARRIBbean, $145. 478-7990.

93 CAMERAS, SUPPLIES and PHOTO FINISHING

bill's photo supply
DOWNTOWN at
1672 Douglas
383-7443
LANGFORD at
800 Goldstream
478-2712
2047 Oak Bay Ave.
592-3122
THIS WEEK Featuring
Just arrived! Factory fresh Kodak darkroom chemicals. Come in and get developing.

city photo
1227 Gov't.
385-5633
Wide selection of binoculars
$35.00 to $900.00

AUDIO VISUAL EQUIPMENT
Clearance sale. Disolve controls, programers, screens, projectors. Miscellaneous. Impact. 382-0919 or 382-4606

WANTED; PENTAX BODY OR camera with threaded lens mount. 652-3000.

1958 LEICA M2, 5CM ELMAR 2.8 lens, with Leica-meter MC, $1000. 384-2739.

NIKKORMAT EL BODY, VIVItar 70-210 zoom, series 1. 598-4003.

50-300 NIKON ZOOM LENS, like new, flexible at $1100. 385-6664, Mike

96 RANGES, STOVES and FURNACES

ENTERPRISE GAS RANGES, wood and coal ranges, Franklin fireplaces. Showroom 537 Fisgard. Phone 385-2922 or 388-5881.

ENTERPRISE OIL STOVE, convertible to wood, $150 or best offer. Also oil tank, 45 gallon, offers. 385-3069.

MOFFAT GOURMET 2000 range, 2 ovens. 1 self clean, corningware top, harvest gold, good condition, $550. 658-8959.

GE ELECTRIC STOVE, TOP model, self clean oven, 1½ years old, new $850, will sell for $500. 658-8774.

OIL STOVE, IDEAL FOR COTtage with tank and stand, $200. 384-5276.

MCCLAREY RANGE, 4 BURNers, white, good condition, $150. Phone 383-5914.

24'' BRENTWOOD STOVE, harvest gold, like new. 388-4018 or 385-6217.

OIL SPACE HEATER WITH 100 gallon drum and stand, good condition $150. 642-4873.

WALL OVEN WITH ROTISserie, countertop 4-burner stove, coppertone, $50. 383-7372.

30'' WHITE WESTINGHOUSE, snap out elements, good condition. $150. 382-8944.

VIKING RANGE, GOOD CONDItion, $135. 384-9521.

30'' WHITE ADMIRAL RANGE, snapout elements, $125. 479-9149.

30'' FINDLAY RANGE, $100 OR offers. 385-3102.

30'' MOFFAT ELECTRIC range, in white, $80. 385-5698.

97 FURNITURE

TRADE-IN TIME
MATTRESSES
$25 on your old mattress
$25 on your box spring
WHEN YOU PURCHASE A NEW
Spring filled
MATTRESS or BOX SPRING

3'3'' size, each piece	$169
Regular size, each piece	$189
Queen size, each piece	$219
King size, each piece	$289

Latex Rubber
The mattress that gives even support to all parts of the body, truly the most comfortable mattress of all.
MATTRESS or BOX SPRING

3'3'' size, each piece	$199
Regular size, each piece	$249
Queen size, each piece	$289
King size mattress	$399

MATTRESS TOPPER PADS
ENJOY the luxurious comfort

Thick	Size	Rubber	Foam
1 in.	39x75	$27.25	$ 8.55
2 in.	39x75	$52.75	$17.25
1 in.	54x75	$37.75	$11.85
2 in.	54x75	$72.90	$23.65
1 in.	5x0	$44.65	$14.00
2 in.	5x0	$86.50	$28.00
1 in.	King	$58.50	$17.75
2 in.	King	$112.35	$36.40

IMMEDIATE DELIVERY
Open Fridays 'til 9 p.m.
EASY CREDIT terms available
Gregg Furniture
"The quality furniture store — where you can see how it's made"
2300 DOUGLAS 388-7365

LAST CHANCE!
Tillicum Furnitures last days in the Hillside Mall. Everything must be sold by July 31. Don't miss this sale 595-3331

CHROME TABLE AND 6 chairs, $75; solid maple, bunk beds including spring and mattresses, could be used as twin beds, $150; 3 pce overstuffed chesterfield and 2 chairs, ornate wood trim, $175. Open 7 days, most evenings, Pete's Place, 786 Goldstream, 478-6000.

WE'RE MOING, CHESTERfield and chair, $200; daybed and chair, $180; matching lamps $50-$70; roll top teak writing desk, $400; double pedestal desk, $150; coffee tables, $40-$85; end tables, $135; games table, $55, etc. 595-4618 or 595-0104.

VILAS MAPLE BEDROOM suite, mint condition, $1000 firm. Colonial chesterfield and chair, $375. Colonial dinette suite, $175. Solid walnut tables, fireplace screen and grate. Miscellaneous. 592-6326 evenings.

READY TO ASSEMBLE RUSTIC wood furniture, unique gifts. We also want, on consignment, handcrafted furniture and accessories. Monastery Furniture, 942 Fort Street, 383-2431.

TEAK, SINGLE BED WITH ATtached night table, mattress included, matching vanity, $290. Lazy boy recliner, burgandy vinyl, regular $379, sell $175. Excellent condition. 598-1309.

CONTEMPORARY COFFEE and end tables. $60. Set nesting tables, $50. Viking console stereo. $50. Pair trilight table lamps, $40. Triple light floor lamp, with centre table, $35. 477-9216

SOLID TEAK COFFEE TABLE, 5'x3'x16'', and end table, 2½'x2'x20''. Both in very good condition. English oak refectory table with carved legs, 30''x42'' extends to 66''. 386-7563.

OAK ROLL-TOP DESK, $800. Modern loveseat and sofa, $125. Wooden kitchen set, $100. Mediterranean coffee table, $75. 598-2122, 592-3676

MUST SELL, TABLE AND chair set, loveseat and matching rocker, good condition, offers. Evenings, Saturday, Sunday: 203-1028 Inverness

OCTAGON SHAPED BUMPER pool table, 3-way convertible wooden table. 479-9406.

DOUBLE BED, POSTUREPEdic mattress with radio book headrest and footrest, 1 month old, $200 or best offer. Call to view at 418-885 Dunsmuir Road.

TWIN BEDROOM SUITE; BOX springs, mattresses, headboards and footboards, highboy and 9-drawer dress. Good condition. $400 or nearest. 479-3700.

LARGE GOLD AND BLACK chesterfield suite, TV stand, green recliner, gold pottery lamp. 385-3629.

OAK BUFFET, CABINET stereo radio combination and other oak pieces for sale. 595-8918

WATERBED, QUEEN SIZE, solid pine, 4 poster, cane headboard, heater, liner, mattress. $600. 477-4961 after 4 pm.

BARGAIN BASEMENT SPEcials on double size Hydabeds, good selection from $298.00. Echo Furniture, 707 View St., 384-2214.

ANTIQUE MAPLE DRESSER $75, double bed $65, night table $20, rocker chair $50, new oak bookcase $300. 383-5789, 479-4749.

DRESSER WITH MIRROR, writing table, 2 wooden kitchen chairs, 2 tub chairs, ironing board. 598-6841, 658-5688.

3 CUSHION SOFA AND CHAIR, gold and brick woven material, good construction, asking $50. 383-9866.

UNIQUE, ELEGANT
1920's style shell-back couch, rich velvet, beautiful. As new. Sacrifice $495. 381-5968.

MOVING MUST SELL, couches, carpets, dresser, and other furniture, reasonable prices. 386-0664.

MOVING, MUST SELL. DOUble bed, coffee table, side tables, table lamps, base lamp. In excellent condition. 383-7778.

CUSTOM BEDS, CAPTAINS, $120, mates, $115, mates bunks, $150. 479-7400

6 MONTH OLD COUCH, LOVE seat and chair, $900 or best offer. 478-3874 after 4pm

MAPLE DINING SUITE, UNused, 4 chairs, others available, $375. 479-2083, 479-8734.

KING SIZE WATERBED, 7-months old, good condition. $400 or best offer. 385-5082.

OLDER SOLID MAPLE DINING room table and 7 chairs, $450. 388-7779.

SINGLE BED, GOOD CONDItion, $30. Vic West area. 382-2495.

WALNUT SINGER SEWING cabinet, $60. White bedroom chair. 385-8264

BLACK VINYL HIDE-A-BED. Good condition, clean. $175. 598-8345.

PINE TABLE, CIRCA 1910, cedar wardrobe, double mattress, carpet. 592-6202.

NYLON BEIGE SOFA AND LOveseat with postapedic hide-a-bed. After 6, 383-0735.

39'' GRANGE ORTHOPEDIC box spring and mattress, $75. 386-1169.

BURL TABLE, RED CEDAR, beautifully handcrafted. 592-6015.

CONTEMPORARY WOODEN Danish table and 4 chairs, $200. 478-8987.

MAPLE DRESSER, 6 DRAWers with mirror; maple bunk beds with mattresses. 658-8351.

QUEEN SIZED WATERBED. Very good condition. $350. 382-5043

BRAND NEW DARK PINE OCcasional tables, 1 cocktail, 2 hexagon, $300. 479-9656.

WHITE DOUBLE CANOPY bed, triple dresser with mirror, refinished, $300. 598-2791.

CHESTERFIELD AND CHAIR, best offer or trade for interesting pre 1900 easy chair. 477-2324 before 7:30 pm.

TRADE, QUEENSIZE WAterbed, heater, etc for sofa bed. 384-6679.

DININGROOM CHANDELIER and 4 whicker bottom, high back chairs, 382-2667.

SIMMONS HIDE-A-BED, $175. 4 piece Colonial bedroom suite, $295. Like new. 386-0112.

WALNUT BEDROOM SUITE, twin beds and night table. $300. 383-9716

NEW HIDE-A-BED AND WALL unit, excellent condition. $450 each. Call 595-5955.

QUEEN SIZE BED, $160. EASY Boy rocker, $25. 384-1614.

NEW TWIN BOX SPRING AND mattress, $60. 658-8372.

DOUBLE BED, DRESSER
642-4516

QUALITY TEAK HUTCH AND buffet, $500 firm. 721-3064.

FRENCH PROVINCIAL LIVING room suite. 652-1893.

HIDE-AWAY BED, KROFHIER, 382-4543.

KINGSIZE WATERBED COMplete for $300. 595-8486.

LOVESEAT FOR SALE, PERfect condition, $150. 479-2996.

98 TV. STEREO, RADIO SALES and SERVICE

LAST CHANCE!
Tillicum Furnitures last days in the Hillside Mall. Everything must be sold by July 31. Don't miss this sale 595-3331

SANSUI 5050 AM/FM RECEIVer, 30+30 watts RMS, Sansui SR222 belt drive turntable with Empire cartridge, Pro-Linear stage 100X speakers, 12'' woofer, 5'' midrange, 3'' tweeter. Retail value $1400. Selling $600. Hurry on this one! Evenings 477-0620.

HELP
Too many color TVs taken in trade. Come in—make an offer, CITY CENTRE TV, next to K-Mart in the mall, open 10-9 p.m. 6 days a week.

SPECTACULAR BUYS ON SYLVANIA COLOR TV (another dealer's entire stock). COME AND CHOOSE YOUR TV — Every reasonable offer considered. BUTLER BROTHERS, 1724 Douglas. 383-6911.

COMPLETE AUDIO SYSTEM, Cerwin Vega speakers, Pioneer PL 120 turntable, Unitron receiver complete PA system, records, 2 strobe lights, only $1200. Phone 477-2746 after 5:30.

PROFESSIONAL TAPE-DECK, four full-track channels, Simulsync, built-in, mixing facilities. Retails at $2150, going at $1650 including amplifier/turntable/radio. 479-8921.

USED COLOUR TV'S $149. AND up, with warranty. ELECTRON TV SALES AND SERVICE, 100 Burnside Rd. W. just up from Tillicum Drive-in, 383-5432

STEREO FOR SALE, TOSHIBA amp with cassette player, JVC turntable, Akai speakers, all less than a year old, 479-2083, 479-8734.

TEAC A-3340 REEL TO REEL, 4 channel tape deck, 10½'' reels, 7½-15 IPS, studio quality. Retails for $1800; will sell for $850 cash. Afternoons, 642-4613, Rick.

GARAGE SALE
Excellent colour TV, $95, Black and White, $35. Stereo/TV combination, $50 with guarantee, 383-8774.

SHORTWAVE RECEIVER, Realistic model DX160, excellent condition, with manuals and box, asking $125. 478-7813 days or 642-5310 evenings.

SUMMER SAVINGS
8x10 Ilford multigrade paper and chemistry clearance. Stock up now at reduced prices. True Colour Photo Lab, 648 Yates St.

LEAR JET CAR SPEAKER SYStem sale, Lear Jet 6720's reg $169 now on sale for $149. Available at J&V Electronics Services, 2628 Bridge St. 385-4831

Open 'til 9 Nightly!
385-5555
Independent Buyers Discount Service Ltd.
939C Esquimalt Rd.
Stereos
Color TV's
ENTERTAINMENT SYSTEMS TO FIT ANY AND ALL ENVIRONMENTS!
—Buy the best and reduce costly service calls!
Yes, we take trades!
No down payment! (OAC)
Free delivery!
Free parking!
In Store Bank Financing!
(FULL SERVICE WARRANTY)
—5 yrs. parts and labour on most new sound equipment
—Loaner supplied during service
—Full credit on upgrading 1st. yr.
Technics
Best-Buy Sound System
Receiver, Speakers, Turntable W/Magnetic Cartridge, $649
AR Speakers
AR 18 Speakers each $99
Car Stereo
COMPLETE LINES
Jensen, Pioneer, Panasonic
Panasonic CX7100 Auto-Reverse Tape Deck $179.
Panasonic
Color TV's from $499
20'' Color Special $619
No money down. Low monthly payments! (OAC).
Open 10 til 9 Daily
10 til 6 Saturday
385-5555

RENT
OR
RENT TO OWN
TV and Stereos
and MICROWAVES
SPECIAL SUMMER RATES
COLOR TV's FROM $15
381-5622
27 W. Burnside
10-9 P.M. 6 DAYS A WEEK

homark
• microwave • color TV • stereo
• rentals • service • sales
"Home of the $10 service call"
This Months Special
20'' Zenith remote control TV $689. with approved trade-in.
WHILE THEY LAST

5 YEAR WARRANTY
1979 20''
ELECTROHOME
COLOR TV
RENT TO OWN
AS LOW AS $22 per month.
NOTE: Rent to own available for any size, any make.
ALSO — we rent color TVs $25 per month — $10 delivery.
CITY CENTRE TV
OPEN 10 A.M.-9 P.M.
6 DAYS A WEEK
477-6971
Next to K Mart in the Mall

DOKORDER 4 CHANNEL TAPE deck with Simul-Sync, SOS and echo effects, $700. Impact, 382-0919 or 382-4606.

USED RCA 25'' COLOUR TV. A-1 working order with 90 day warranty $169.95.
ATLAS STEREO AND TV
763 Fort St 385-2712

I WILL COME TO YOUR HOME to service your TV for only $10. Call Jim 381-5622.
Homark Sales Ltd.

SONY STEREO CASSETTE radio component with stand, $500 or best offer. Call to view at 418-885 Dunsmuir Road.

JIL CITIZEN MPL5 40 CHANnel SSB radio, $250 with 36'' whip, trunk mount antenna. 477-5272 evenings.

TRC457 PLUS PRE AMP MIKE, 6 months old, with new added extras built-in. Offers. 652-9982 after 6pm.

MUST SELL REALISTIC stereo components, excellent condition, asking $250. 382-1390 evenings.

STEREO COMPONENTS FOR sale, open reel, cassette, speakers, turntables, tuner. 383-9626.

"APOLLO" BY MIDLAND AMSSB base transceiver with extras, $150 firm. 478-9301.

STEREO SYSTEM FOR SALE. Perfect for beginner. $600 or best offer. 388-5604

MARANTZ TUNER, AR TURNtable, Sony cassette, Prolinear speakers. $500. 658-8717.

USED BLACK AND WHITE TV $69.95. Phone 381-5622.
Homark Sales Ltd.

AUDIO TEST EQUIPMENT, large stock of semi-conductors, tubes and special parts. 383-9688.

CB 40 CHANNEL SSB, MOBILE antenna, slide mounts, offers on $200. 721-3567.

SUPERSCOPE 201A CASSETTE deck, with Dolby, plus CrO2. $165. 479-8921

ZENITH TRANSOCEANIC
11 Band, portable radio. All transistor. Almost new. 595-2406.

TWO ALTEC LANCING MODEL I speakers, $200. 384-4651.

REVOX A700 TAPE DECK, mint condition, offers, 385-3354.

WANTED: CAR CASSETTE
656-5156

99 GROCERIES, MEAT and PRODUCE

WILLIAMS
QUALITY MEATS 795 FORT ST.
384-0525 — 384-0526
GRADE "A" FREEZER BEEF
Sides $1.59 Hinds $1.89
Full Baron $1.89
Weight loss in cutting, boning & trimming will increase the price per pound.
Chargex Accepted

SAANICH FRUIT GROWERS. FRESH LOCAL, LOGANBERRIES, RASPBERRIES, BEANS, PEAS, TOMATOES, CUCUMBERS, BEATS. ALSO, JAM LOGANS, WINE LOGANS, OKANAGAN APPLES, PEACHES, APRICOTS, PLUMS, CORN, CHERRIES. 2180 KEETING CROSS RDS. 652-1138. OPEN 10 AM TO 5 PM, CLOSED SUNDAY. PLEASE BRING OWN CONTAINERS.

BEEF
Grade A steers. Cut to your specifications. Sides $1.59 lb. Hinds, $1.95 lb. Pork, Alberta grain fed, $1.09 lb.
Weight loss due to trimming and boning increases price per pound. 100% fully guaranteed.
Red Robin Foods
John, 652-4921 or 478-6233

FRESH FISH
Buy your salmon now for freezing and canning at lowest prices. We have lots of Cohos, Sockeye, Ling cod, sole, etc. at super low prices. Complete line of seafoods including smoked salmon. Fresh whole pink salmon, $1.85 lb, fresh clams 65¢ lb., lots of fresh oysters, abalonie. Open 7 days per week, 478-4522.
Fishermens Market, located the Farmers Market, 1610 Island Hwy. Lots of indoor specials.

North Douglas Delicatessen

N. Zeal. Edam and Mozz	1.79 lb.
N. Zealand White Cheddar	2.09 lb.
N. Zealand Gouda	2.09 lb.
Canadian Yellow Cheddar	2.09 lb.
Cooked Imported Ham	2.69 lb.
Salami and Hot Pepperoni	1.69 lb.

Open Tue.-Sun. Closed Monday
3891 Douglas 479-1827

SEAFOOD
3000 lbs. ling cod fillets, 25 lb frozen lots $1.75 lb.
Fresh Coho $3.89 lb. Fresh pink $1.79 lb. Fresh clams 59¢ lb. Fresh crab (whole) $1.59 lb. Crab meat $6.89 lb. Fresh clams, 69¢ lb. We process our own product. The Fishin' Hole Seafood Mart, 801 Goldstream (Langford) 478-2544.

SUMMER SALE
Red hinds, $1.83 lb. Red sides, $1.59 lb. Red fronts, $1.29 lb. Baby sides, $1.59 lb.
Weight loss in cutting, boning and trimming will increase price per pound.
Alberta Meat Processors, 383-3012, 383-8552

SIDES OF BEEF $1.59 POUND,
Sides of pork $1.09 pound,
Cut - Wrapped - Frozen
Weight loss in cutting and trimming will increase the price per pound.
CUSTOM CURING & SMOKING
Dutch Deli' and Meats Ltd.
Retail and Wholesale
Phone 478-2626

LOGANBERRY U-PICK
Highcroft Farm, 6081 Old West Saanich Rd. 652-3363. 55¢ a pound over 10 pounds. Monday 8am.

HAVE YOUR SALMON CUSTOM canned or smoked. Brentwood Sports Fishing Cannery Ltd, 7054 Brentwood Drive, Brentwood, 652-1512.

HOLLOWAY FARMS
U-PICK LOGANS
Sunday July 29th, 9am-4pm, 60¢ per pound. Veyaness Road. Your containers.

DRYING IS CHEAPER
easier, preserves more nutrients than canning or freezing. For information on home dehydrators, call The Grinder 479-9933.

LOGAN BERRIES
#1 crate berries, jam wine berries. 652-2046 9am-8pm.

CANNING TOMATOES. PHONE 479-1338 between 10-6 p.m. not Sundays.

20 LBS. TOMATOES, $6. 3965 Shelbourne St. Between 4am-4:30pm.

FRESH NEW CROP, B.C. freestone peaches and apricots, available shortly; 383-1233.

FRESH LOCAL LAMB
By the carcass. Cut, wrapped and frozen, $2.25 per pound. 478-3944.

NEW CULL POTATOES, $3 PER 100 pound sack. 1843 San Juan Ave. 477-5317

APRICOTS, 49¢ LB. AT BILL Bayleys. 478-8822

20 POUNDS CANNING TOMAtoes, $6. 6432 Pay Bay Highway.

U-PICK RASPBERRIES. 6984 Veyaness Rd.

100 MISCELLANEOUS FOR SALE

Mais Furniture & Appliances
3 DAYS ONLY
GRANGE
trailer load
mismatch
Mattress/Box Spring
SALE
THIS FRI., SAT., SUN.
—6 only, 39'' mattress only each $68
—8 only 4'6'' mattress and box spring each $138
—4 only queen size mattress and box spring $258
PLUS
—14 only 13 cu. ft. Gibson fridge, frost free deluxe $488
—19 only 39'' colonial spindle maple headboards $28
—12 only 39'' vinyl headboards $10.95
SEE OUR DOUBLE PAGE DISPLAY AD FRIDAY TIMES, SATURDAY COLONIST
1821 COOK
385-2435

SCARCE ITEMS
"Gibbard" solid walnut tea wagon, $299.; nests of tables, $119 and $189; Maple coffee table, $119; corner china cabinet, $359; Queen size hida-bed, $349; drop arm love seat, $139; studio couch, $89; Maple buffet and hutch, $219; Bunk beds, $199; Single mahogany bed complete, $159; Mahogany bedside table, $69; Electrolux vacuum, $95; Temporary Power Pole, complete, $95; Hida-Bed, $189. Chargex or master-charge.
Pandora Furniture
1050 PANDORA 383-6319

auctions · appraisals
AUCTION EVERY FRIDAY NIGHT
Kilshaw's OF VICTORIA
six generations
1115 FORT ST. 384-6441
Antiques and Modern Furnishings

UPHOLSTERY
QUALITY FABRICS FOR LESS
MORGAN'S FABRICS
2070 Cadboro Bay Rd. (near Fort and Foul Bay Junction). 598-4011.

100 MISCELLANEOUS FOR SALE

PUBLIC AUCTION
SAT. JULY 28, 1 PM

CARS
1968 Mustang, yellow, 2-dr. HT., real sharp; 1972 Datsun, yellow, 2 dr.; 1971 Plymouth Cricket, 4 dr., 4 spd.; 72 Ford Gran Torino auto; 72 Buick Skylark 2 dr; 69 Merc Marquis 4 dr.; excellent, new tires; 69 Galaxie 4 dr.; 64 Meteor wagon 4 dr.; 62 Comet 2 Dr. Plus many more.

TRAVEL TRAILERS
Import truck camper, sleeps 2; 13' aluminum, sleeps 4.

BUSES
63 International camperized, loaded, rebuilt motor, fully equipped; 66 26' school bus, camperized, hide-a-bed, 8 track, furnace, stove, shower, etc.

TRUCKS
75 Ramcharger, radio, auto; 72 Merc ½ ton, 4 spd.

MISCELLANEOUS
Sectional chesterfield suite, rugs, carpet sweeper, record player, sewing machine, kitchen table and 2 chairs, books plus odds 'n ends.

HAPPY VALLEY AUCTION CENTRE
3504 HAPPY VALLEY RD.
478-6293

NOTICE!
LAST 3 DAYS PRE-INVENTORY
Floor Sample Clearance
NOTE: We will be closed Tues July 31 for stock taking. Hurry in for best selections of brand new, brand name, furniture, appliances, televisions.

COLWOOD-LANGFORD Furnitureland
1610 Island Hwy.
(Farmers Market)
478-1921

HOTPOINT AIR CONDITIONER $99.95; Viking 30" stove $59.95; sub zero 23 cu. upright freezer, in excellent condition $398; 9 pc solid wood dining room set, $599.95. Deluxe 4 pc living room set, $899.95. Coral sofa and love, $599.95. Colonial sofa and chair, $419.92. Vinyl sofa and chair, $139.96. French Provincial occassional chair, $148.88. Spanish style arm chair, $58.88. Utility cabinet, castors, $194.95. Mr. and Mrs. dresser with mirror, $127.50. Bissell rug shampoo master, $9.88. Hairdryer, $9.95.

The Traders
388-6264 715 Finlayson
Open nights 'til 9 p.m. Sat. 'til 6, Sun. 12-5

INTERNATIONAL KNIVES
QUESTION: Where you can get a Luger pistol for $59.95 and avoid the bother of registration?
ANSWER: At International Knives
QUESTION: How?
ANSWER: By purchasing Non-Firing but accurately designed replica firearms.
We have over 20 pistols and 5 sub-machine guns to choose from.
574 YATES ST. 383-2422
(Across from the Post Office)

Amana RadarRange
McDONALD SUPPLY
370 GORGE RD. EAST 386-6745

HOMELITE
CHAINSAWS
SALES—PARTS—SERVICE
RENTALS
GIBSON POWERCRAFT
2520 Government 382-8291

ALL VACUUMS
We sell every vacuum made at the lowest price. All rebuilt and guaranteed. From $20.
All Victoria Vacuums 595-2622
2805 Cedar Hill Rd.

USED APPLIANCES, fridges, stoves, washers, dryers, Hoovers, wringer washers, deep freezes, 30 day warrenty. Bill's Bargain Barn, Craigflower and Tillicum. 384-5235 Tuesday-Sunday

TOOLS 'N SPACE
"The Hobby Woodworking Shop"
SUMMER HOLIDAY SHUTDOWN
July 22 - Aug. 6
Thanks for your patronage
383-9600 338 Catherine St.

ATTENTION BAKERS LINE OF excellent equipment, 1 door Foster Freezer, 2 door Retarder, 140 quart Hobart mixer, 160 loaf electric revolving oven, etc. etc. Can be seen in working condition until Aug 11th. 746-6812.

2 PC GOLD CHESTERFIELD $125; oak planter table $195; Sears table model hairdryer $9.50; Indesit countertop fridge $100. Mel's Bargains, 3460 Quadra, 384-3152. Chargex and Mastercharge available.

MY LOSE, YOUR GAIN. MOVING. 10-speed Apollo II (tall), regular $210, for $150. Electrohome 609 air conditioner, used one summer, $275. Humidifier (deluxe), a must with electric heat, $75. 595-0280.

SETTING FOR EIGHT. W.M. Rogers and Sons silverware. Patrician pattern. Quite old. Extra pieces. Berry spoon, pie server, gravy lattel, desert and salad forks, in beautiful chest. No knives. 382-5602 after 5pm

VIKING FRIDGE, EXCELLENT condition $200. Double brass bed and mattress, $260. Lamp tables and lamps. Kirby vacuum and shampooer in new condition, $250. British India carpet, $500. 658-5685.

INDIAN SWEATER, SIZE 42. Hair dryer. Fire screen. Floor lamps. Barbeque. Two armchairs. Scythe. Typewriter. Road race set. Men's skates, size 9. 35"x74" foam mattress. Miscellaneous items. 477-4603.

CONVERTIBLE WESTINGHOUSE portable dishwasher, wood grain top, front door loading, gold, $250. Moffat gourmet 2000 range, 2 ovens, 1 self clean, corningware top, harvest gold, good condition. $550. 658-8959.

20" ELECTRIC RANGE $125; Moffat Corning top range with self cleaning oven $475; 4 bronzetone kitchen chairs $30; bird cage and stand $30. Mel's Bargains, 3460 Quadra, 384-3152. Chargex and Mastercharge available.

USS CONSTITUTION
36" tall ship model, good detail, fully rigged with sails, offers on $145. See it at Village Toy and Hobby Shop, Brentwood Bay or phone days 652-5838 or evenings 652-3318.

STIHL Chainsaws
SALES—PARTS—SERVICE
RENTALS
GIBSON POWERCRAFT
2520 Government 382-8291

BETTER PRICES/ BETTER delivery.
Kitchen-aid dishwashers.
KENYON SALES
386-1214, 24 hours

100 MISCELLANEOUS FOR SALE

Vacuum Cleaners
Nearly new and reconditioned from $25.00 guaranteed. Current models always available: Compact, Electrolux, Filter Queen, Kirby, Hoover, Sears-Kenmore, Eureka, Lewyt, G.E. etc. Power nozzles adapted to any machine. Repairs every brand. Trades welcome. Top of line Built-ins - $325.
Mister Sweeper, 906 Esquimalt Road (at Head), Colwood Corners Mall next to Highway Supermarket. 386-3717, 474-1011.

ATTICA
720 MARKET ST.
WE BUY!!!
WE SELL!!!
ANTIQUES, OLD FURNITURE, OLD PLUMBING, DOORS, WINDOWS, STAINED GLASS
or WHATEVER
382-4214

APPLIANCES
Why buy new when you can buy Goodasnew at savings of up to 50% and more. Large selection of completely reconditioned major appliances with 6-month warranty. On the floor now: matched Inglis washer and dryer; matched Maytag washer and dryer; Speed Queen washers and dryers; dishwashes; ranges; plus more. Only 15 min from town. Financing avail. OAC, dept store rates. Pete's Place. 786 Goldstream. 478-6000.

OLD PFAFF TABLE ELECTRIC sewing machine, beautiful inlayed wooden case, $75. Mahogany hat rack, $55. Mahogany Electric Mantle clock, $25. Old walnut side board with drawer and cupboards, brass drop poles, $150. Oak umbrella stand, $45. Double pedistal oak office desk, $200. Steel office desk with simulated walnut top. Steno run off vertually new, $225. Modern Olivetti manual typewriter, $85. Steptoe & Son, 434 Kingston, 383-1689.

BLANSHARD AT VIEW
INTERNATIONAL WATERBED (VICTORIA)
386-8858

LAST CHANCE!
Tillicum Furnitures last days in the Hillside Mall. Everything must be sold by July 31. Don't miss this sale 595-3331

A FEW LEFT. 3/16TH TEMpered glass, sizes: 28" and 46"x76"; 34"x60",70" and 78"; 33"x74½"; $15 each. Bronze tinted, 34"x76", $22.50. Also while stocks last, 24 oz. 75¢ per sq. ft.; 32 oz. $1.25; 3/16ths $1.50; ¼" plate $1.75; 3/16ths smoked $2. Odd sizes amber coloured cathedral, $1. Amber Arctic and Niagara bronze, 60¢. Few thermo units, $1 to $5. Can deliver. 656-6656.

Ken prasing equipment
For Lawnmowers
TORO LAWNBOY
934 Goldstream Ave. 478-9313

Wosk's
WE TAKE TRADES
1810 STORE 385-8781

EATON'S WAREHOUSE STORE
749 View St.

ONE BLACK AND WHITE 21" Hitachi TV, with deluxe stand, excellent condition, $80 or best offer. Two camper special mirrors, one 950x16.5 8 stud truck wheel with almost new tire, fits GM ¾ ton, 8200 GVW, $100 or best offer. One fold down couch, $25. Small end tables, $10-$20. One single bed, $35 or best offer. 478-6016.

PUREBRED ANGUS COWS and calves for sale. 1872 Doctors buggy with brass lanterns. Immaculate condition. Utility trailer, $100. Trailer with 500 gallon diesal tank and pump, ideal for heavy equipment operator. Above for sale at 4546 Stratford Rd, Saturday and Sunday afternoon.

CONTINENTAL BED. DAY couch. Antique white dresser. Several mirrors. Dinette table, 4-chairs. Pole lamps, pole towel rack. Freezer. Frost free fridge. Shop vacuum. Weed eater. Electric Grow Light stand complete. Electric soldering iron complete. Tackle box, fishing rods, hunting coat. 477-4118.

ATTENTION SERVICE CLUBS, Sports Clubs or anyone wishing to own their own concession stand or work shed, 16'x8', complete and movable with wiring for all equipment, never been used. Can be viewed at Knight Signs building 6675 Mirah Pl. off Keating X Rds. Central Saanich. asking $999. Mr Gordon Carter 595-4141.

ANTIQUES, COLLECTIBLES, used modern furniture, large and small appliances. Reconditioned bicycles, lawn mowers, tools, tires, baby items, numerous miscellaneous items. Bill's Bargain Barn, Craigflower and Tillicum. 384-5235. Tuesday-Sunday. We Buy, Sell, Trade and Deliver.

MINIATURE TABLE TENNIS table, $10. Artificial mantle, good condition, $60. 26" color TV, console, Electrohome, excellent condition, $250. Left hand bow, 30 lb. excellent buy for young starter in Archery. Complete with arrows, Quiver and arm guard, $45. 385-2823 after 5pm

3 PCE OAK BDRM STE WARDrobe, mirrored dresser and dresser, $295; oak table and 4 chairs, $475; oak sideboard, $75; walnut sideboard, $75. Lots of odd chairs at $10-$40. Open 7 days, most evenings, only 15 min from town, Pete's Place, 786 Goldstream, 478-6000.

FLOTATION — FOAM IN Place Rigid Polyurethane Foam — Flotation meterial you can pour to fill any cavity size — Complete instructions available here — 2 Quart Kit makes 3½ cubic feet, floa 196 lbs. for $11.95 at THE PLASTIC SHOP, 2105 Douglas St. 386-1477.

7 Sets Westinghouse
COMMERCIAL
WASHER & DRYERS
These machines come complete with coin slides.
Phone Mr. Evans at 388-6806
Creighton Property Mgmt. Ltd.
388-4422

POLYFOAM SALE
Everything must go now. All qualities, dealer prices for quantity. Phone anytime. 477-7912

2"X2" SQUARE TRAILER TUBing, 24"x30" picture frames, old Kodak camera, ¼ horsepower electric motor, sit-up bench, metal clothes rack, entrance locks, Roger's silverware, cocktail table with drawers, pool table with accessories. 384-4206.

MOVING, CHESTERFIELD and chair; TV; single bed; 385-8403 Mr. Lora 5pm-8pm.

100 MISCELLANEOUS FOR SALE

COMPACT VACUUMS
With or without powerheads. Mint condition. Guaranteed. Starting price $179.
595-2622

POOL TABLE
4x8. Small tear in cloth, two sets of balls, snooker and pool, 4 cues, cue holder, dust cover, score board & cloth brush. $150. 383-3969

SOLID OAK LIBRARY DESK, beechwood rocker, antique maple dresser-mirror, misc. dinnerware. Joys Curio Shop, 1678 Poplar Ave, next to Shelbourne Plaza, 721-3221.

RUSTIC WOOD FURNITURE, unique accessories and gifts. Handmade furniture and accessories wanted on consignment. Phone 383-2431, Monastery Furniture, 942 Fort St.

GUARD YOUR PROPERTY with GUARDIAN LOCKSMITH, dead bolts, and door viewers installed. Complete locksmithing service, reasonable rates. Phone 592-4211.

UNUSED THERMO WINDOWS, 4x4, 6x3, and four 4x6, $75 each. Two 2x3 obscure at $35 each. Also, air compressor for painting $100. 4 hp rototiller with reverse $100. 656-6455.

WALNUT DINING ROOM suite, 5 chairs, buffet, $400. Moffat gourmet range $200. Bedroom suite, 3 pieces, white, $75. Combination radio-mono record player, offers. 384-1858.

WALNUT DINING ROOM suite, 5-chairs and one Captain's, China cabinet and hutch, used 1½ years, $650. 4½' stereo, AM/FM radio, Dual record changer as is, $60. 592-3670 after 5:30.

DIAMONDS!
20% off our usual low prices on all our diamond rings to .90 carat. Sale ends Aug 2/79. Universal Trading Centre, 584 Johnson St. 383-9512

KNETCHEL TELEPHONE table and chair, $150; naugahyde dark brown rocker-recliner, $200; Torchierre lamp, $45; beauty case (green) as new, $30. 479-8128.

ONE 8' CHESTERFIELD, GOOD condition, $75. Three chrome frame lounge chairs, $15 each. Bicycle, 8" frame, with large carrier, $20. Friday and Saturday after 5 pm, 595-3158

BED DAVENPORT AND ARMchair, $150; Hide-a-bed as new, $225. All gold color. Walnut kitchen table, 2 chairs, $50; power sweeper, $25. 382-0719 after 5 pm.

FRIDGE IN WORKING ORDER, two oil ranges can be converted to wood and coal, overhead gas heater, 40 gallon gas hot water tank, various sized doors, windows and light fixtures, 652-2766.

9 DRAWER DRESSER WITH mirror and matching 4 drawer dresser, $150. Westinghouse stove, excellent condition $50. New wringer washer $200. Hand mower. 478-6565.

TWO 9'X12' RUGS. ONE PERsian, off white with brown modern design, asking $500. Other, plain light blue, $30. Call Saturday or Sunday daytime, weekdays evenings: 478-8635.

SECOND HAND CLOTHING. Excellent, including drapes, bedspreads, army surplus. Free catalogue, Box 64. toronto 2B. Dept 126. Dealer discount.

LOW TEMPERATURE blower coil, 12,000 BTU/M, electric defrost, like new, $500 or best offer. Days 382-7135, evenings 652-2315

BOOSEY AND HAWKES B FLAT Clarinet, $100; Baycrest zig-zag sewing machine, $80; two old radio-record players, in cabinets, $60 each. 479-7386.

GENDROM 3 WAY BABY buggy, good condition, $30. Mans hand knit Indian sweater, size 44, never been worn, $40. 478-6089 after 5pm

PROMISE BOX, SECOND HAND store, Christian books. 1270 May St. Open 12-5 Monday thru Saturday. Selling out, everything must go.

WINDOW GLASS AVAILABLE for cold frames etc. Call 592-4283 between 9am-7pm.

TWO LIGHT WALNUT STEP tables, mahogany coffee table. Outside door. 383-7870

BOAT SEATS, 18"X17" SPRING filled, $5 each. 262 Old Island Highway. 479-3231.

6X12 SLATE POOL TABLES from $1500, 4x8 slate tables from $900. Phone 753-6222.

FOUR DOUBLE PEDESTAL bed, lamps and chandellier, range hood, etc. 2613 Doncaster.

LAWN MOWER, REEL TYPE, self propelled, best offer. 592-0455.

16' FIBERGLASS FRONTIERSman canoe, Brisco chord organ in top condition. 656-0090.

WESTINGHOUSE ELECTRIC range, $95. Small Victor cash register, $45. 382-5836

LIQUOR CABINET $50, DOUble mahogany bed $150, bedroom vanity $40. 595-5130.

LADIES CLOTHING, SUMMER and winter, size 12-14, clean and reasonable. 385-6052.

APARTMENT SIZED WASHer/extractor, nearly new, $225 or offer. 388-7656.

VINTAGE OVERSIZED PEMbroke Cast Iron bathtub, perfect shape. 382-4191

NEW SMOOTH 16"X12" CONcrete slabs, 85¢ delivered. 592-7068.

WEDDING DRESS, SIZE 9-10, dainty veil, cost $200, asking $85 479-6119.

YEAR OLD ADMIRALS MICROwave oven, $350. 2 ceramic lamps, $30. 382-0634.

SHEDS, BARNS, GARAGES, warehouses, pre-fab or erected. 479-8056

500 RED BRICKS, CLEAN 22¢ each, import camper, playground equipment. 478-6620.

ELEGANT, RED FOX, HIP length coat, worn only a few times, $2200. 658-8774.

ASSORTED WINDOWS WITH wooden frames and glass for patio door. 592-2378

WASTE KING DISHWASHER, needs minor repair, offers. 477-1585

RED ACORN FIREPLACE $250, black leather sofa $130, Chev 350 small block $70. 477-5571.

NEW FRIDGE AND STOVE
Buyright Homes, 474-2154

USED RED BRICKS, 20¢ EACH. 652-5620

HOOVER PORTABLE SPIN washer, $75. After 5, 382-9123.

WALNUT CONSOLE STEREO, $75. 383-7948, 479-0588

SPEED QUEEN WASHER, $150. 385-9403

DRAPES FOR SALE, VARIOUS sizes, 477-9604.

8 MONTH OLD, ELECTROLUX, $300. 383-1326

STUDIO COUCH, $50. POOL table, $150. 652-1077

GE PORTABLE DRYER AND washer, $250. 595-4955

FREEZER CHEST, 23 CUBIC feet, 1-year old, $310. 592-7140

QUART SIZE CANNING JARS, not Mason. 477-3562.

WOMANS WET SUIT, EXCELlent condition, $145. 385-8475

MISCELLANEOUS POTS AND pans, few garden tools. 384-6957 9:30-11:30 am. Fri. and Sat. or evenings.

COX 2-WAY RADIO, GLIDER, good condition. Phone: 479-5746.

9X12 TENT AND 3 CAMP COTS. 592-4486

22 CU FT, CHEST FREEZER, 3½ years old, $300, 478-0885.

CUSTOM BUILT, BARN STYLE shed, pre-fab or erected. 479-8056

ART SUPPLIES, $700. 1409 Camosun Street, 4-6 pm.

100 MISCELLANEOUS FOR SALE

ANKER CASH REGISTER with check printer, 15 clerk keys and 6 department keys. $200 or best offer. For information call 382-0912

ROLL AWAY BED AND MATtress, $40. 39" mattress, box spring, adjustable metal frame, as new, $125. Built in Dishwasher, $160. 382-3616

SELLING OUT SALE. ICE maker, wicker ware, cash register, display cases etc. 1497 Myrtle near Hillside-Sears, 12noon-5pm, July 28-29. No pre Sales.

RESTAURANT EQUIPMENT
11' stainless canopy and extinguisher. Triple stainless sink. Potatoe peeler, solid picnic style tables. 477-9482

GREENHOUSE, HOT WATER boiler, all safety equipment for water and steam included. Iron fireman burner, all in good working order. Offers. 479-2726.

MOTORCYCLE HELMET, AS new, medium, $20. 60 gallon tank, fittings, and oil heater, $20. Concrete double wash tubs, free with removal. 595-4238

FOR SALE, GREY SQUIRREL jacket, black persian lamb jacket, single silver fox fur, fur neckpiece, natural mink hat. Phone 477-2962.

TWO ALUMINUM WINDOWS, single glaze, 95"x48" or 49"x49" (opens), $75 or nearest offer; Single window glass, 46"x45½" and 20"x44". 592-1755.

30 GALLON, PLUS 15 GALLON fish tank complete with fish, heater, air pump, stand. Boy's 3 speed Mustang bike and kick stand, asking $75. 478-7345.

WESTINGHOUSE 15 CU. FT. refrigerator, colour TV, telephone answering machine, check writing machine, miscellanous, etc. etc. 721-5474

GENERAL ELECTRIC LAWN mower. Skill saw. 100' garden hose with Molnor sprinkler. Miscellaneous tools, odds & ends. 479-4464.

18 CUBIC FOOT SIDE BY SIDE freezer/fridge. New condition. $495. Older fridge, $75. Vinyl chesterfield and chair, $100. 1923 Belmont. 592-0129

LIMITED SERIES
Elegant Lady's Bulova Accutron watch, 14-karat gold case face and band. Replacement value $1200. Sacrifice. 381-5968.

CHAINSAWS
Alf Becker and Son Ltd.
2981 Tillicum 384-6414

SHELVING
Matthews Agencies
922 Meares 388-4123

GROWER'S SELECT TROPIcal Plant Mart. Quality plants. Low prices. Wholesale, retail. 414 Craigflower Rd. 381-5522

NEED A TELEPHONE ANswering machine. Call Interconnect 384-0511. Sales, Service, Rentals.

3 METERS OF BLACK EXTRA wide Wale corduroy, unused, suitable for light upholstery. 383-9308 after 4:30pm.

13' SHUFFLEBOARD, $300. Chest freezer, 20 cubic feet, 2 years old, $275. Both like new. 385-1947 after 5

SELLING EVERYTHING. Small appliances, furniture, carpets, lovebirds, '75 Mustang. 385-9630.

MUST SELL THIS WEEK. GENdron carriage, $35. Queen size box spring and headboard, $20. 595-0274.

MOVING, MUST SELL SOME household items, deep freeze, luggage, sewing machine and misc. items. 652-2626.

ENGAGEMENT AND WEDding ring set, valued at over $500, selling for $175. 384-4582 after 5pm.

VICTORIA ORGANIC WORM ranch. Fishing worms, 15 for 50¢. Worm casting available September. 2825 Peatt Rd. Victoria. 474-2960 V9B3V5

COX 2 CHANNEL RADIO CONtrol, $75. Portable washer, spin dryer, as new, $175. After 6, 385-0302.

SINGLE CAR GARAGE DOOR, complete with hardware, can be seen in place for next few days, $100. 477-5101.

6 CHAIR DINING SUITE, tools, paino, old violin collection. All kinds of goodies. Lower suite, 1326A Ivy Place.

KENMORE HEAVY DUTY dryer, offers. Electric wringer washer, $25. Phone after 6pm 386-2092

DISHWASHER, ADMIRAL, Avacado, woodtop, $250. Kimbal organ, Swinger Entertainer, bench, $995. 598-5983.

CHESTERFIELD, 2 ARMchairs, continental bed, yellow shag carpet, $300. Telephone 479-0191 after 6 pm.

HAVE PURCHASED SEARS Kenmore washer, selling Sears Kenmore Sudsaver washer $75 or best offer. 598-6657.

OLYMPIA MANUAL TYpewriter, large bulletin type, mint condition, original ribbon. $300. 388-4268

SHUFFLEBOARD, HARDwood, regulation, asking $550. Plant stands, fancy wrought iron, $35. 381-6283.

"RUGGED" BRAND UTILITY trailer. Light, strong. Ideal for small car. Excellent condition. $375. 479-0456.

BURL CLOCKS, BEAUTIFULLY handcrafted. Wedding, anniversary gifts, reasonable. 592-6015.

OLD CARPETING FOR SALE. Removal for renovation. Gold 11X4½, 11X8. Green 11X12. Blue floral 11X17. Best offer. 479-2357

8X10 STORAGE SHED, WOODen structure, complete with sliding window, $395 or offers. 477-1468.

SAWDUST BURNER, CONverted to oil, good for greenhouse and 250 gal. tank. Offers. 383-9514 after 6pm.

FIVE HOUSE AWNINGS, YEAR old, white canvas, scalloped edge, 1-12', 1-9'6", 1-7', 2-3', half price. 592-2942.

PICNIC TABLE $30; NEW PAIR Ladies ice skates, $25; baby walker $5; Maternity clothes, sizes 10-12. 478-1091.

SOLID WOOD FRONT DOOR, with double lock, 77¼X34". $60. Solid door, 77½X31¾", $40. 477-1961

MAYTAG PORTABLE SPIN dry washer, 110-volt dryer, $95 each. Excellent condition. 21" Viking stove, $60. 656-7546.

NEWLY MOUNTED BEAUTIful golden Chinese pheasants, in flight or standing position, $50-$60. 479-6257.

BEAUTIFUL DIAMOND RING with 10 diamonds, must be seen, $1000. Appraised and insured double. 383-1889.

LP'S
Large selection of used records. Most $2. ea. Universal Trading Centre, 584 Johnson St. 383-9512

ELECTRO MAGIC HIGH pressure steam cleaner, model 100C, needs repair. Call 388-6627 or 656-2806

CHILDS'S GM CARSEAT, stroller, 2 pieces of white marble, round white table, b/w tv. 474-1757 after 5 pm.

VACUUM CLEANER, QUILT frames, tools, 2 ten pin bowling balls and bags, tarp, odds and ends. 382-4356.

ADJUSTABLE WALNUT stereo shelving unit with 6 large shelves $50. Handmower and new floor polisher $10 each. 592-3375.

6000 USED BAKER BRICK. 477-3010

24" B/W TV, GOOD FOR REC room $45. Phone 477-2215.

FOR SALE, GARBAGE BURNer, offers. Also, wood moulding. 478-3798.

ONE COUNTER CUPBOARD, L-shaped, 5'x9'. 383-6637

100 MISCELLANEOUS FOR SALE

KITCHEN TABLE AND chairs. Walnut veneer bedroom suite. Humpback trunk. Miscellaneous items. 598-7403.

INCINERATOR BARRELS $6.50 delivered; screens, covers extra. Old barrels removed, extra. 479-4067 after 6, or before 8.

MCCLARY 15 CU. FT. WHITE frost free refrigerator, good condition, $225 or nearest offer. 656-0275.

LARGE SOLID OAK 6-DRAWER chest, $100. Kitchen table, $10. Bar, $45. Strombecker Road Racing set, 60' of track, $50. 658-5616.

UTILITY TRAILER WITH HYdraulic lift, ideal for moving garden tractor or what-have-you. $595 or best offer. 477-8995.

KENMORE 30" RANGE, matching Inglis washer and dryer. Excellent condition, $125 each. 598-1093.

NEW CHENILE TYPE POLYESter double bedspread, champagne, $25. Pink shower curtain and window drapes. 479-6938.

TALL MANS LIGHT COLORED suit, practically new $35. Portable typewriter, has been cleaned $25. 384-1940.

MOVING MUST SELL, couches, carpets, dresser, and other furniture, reasonable prices. 386-0664.

GO KART WITH 100 CC, McCulloch engine and spares, sell or trade for what have you? 477-5914.

WATERBEDS
Day or night; 478-7345.

PROPANE FRIDGES — Used and New Servels. Servel parts. 8028 Granville, Van., 263-8756.

VACUUMS
Eureka and Hoover. Sawyer Sewing Centre, 388-6228.

POCKETBOOKS, RECORDS, tapes, posters. Centennial Books, 895 Esquimalt, 385-4243.

BUILT IN VACUUM
2 HP unit, 25' hose, tools, 4 inlet valves. $300. 478-4217.

1 PAIR DAYTON WORK BOOTS, 10½EE, near new, less than half price. 642-5577.

OUTDOOR INCINERATOR barrels. Ready for use, $6.49 delivered. 383-1328.

45-GALLON OAK WHISKEY barrels, good condition. $17.50 383-1328.

NEAR NEW, ELECTROHOME air conditioner. Call after 4:30, 478-3247.

LIGHTED SHOW CASE, GLASS shelving, lamps, light tracks and alarm system for sale. 385-9642.

EUROPEAN HEALTH SPA Membership, 5 years. Best offer. Call 388-6246; nights: 478-1850.

5-PIECE DINETTE SET, $65. New born baby crib, excellent condition, $30. 386-3546.

GLASS THERMO UNITS FROM $1.00 up; greenhouse glass, 20¢ per foot, 656-6656

MISCELLANEOUS HOUSE paints, interior and exterior. Steel bedstead. 652-3037.

QUALITY CARPET, 10X14', short shag in soft green, excellent condition, $130. 385-5226.

CHESTERFIELD $25. RED shag carpet $50. Assorted winter tires, $10. 598-4994.

HOOVER WASHER SPIN dryer, excellent condition, $115. 384-0872 after 6pm.

QUEEN SIZE BED AND HEADboard $50. Student desk and twin bed $50. 658-5097.

SHORT MINK COAT, PRACTIcally new, size 36. Price negotiable. 384-0437

PERSIAN LAMB COAT, BLACK, full length, small curl matched skins, size 11-12, $400. 384-8970

PLAID CHESTERFIELD AND chair suite, 3 speed bike, 386-7266 evenings.

RUG, 19X12½', SPOTLESS, like new, good quality. 4 teak dining room chairs. 385-6260 after 7pm

LARGE ADMIRALS REFIgerator, white, good condition, $70. After 5, 384-7513.

AIR CONDITIONER, RCA, 6000 BTU, very good condition, used 2 seasons, $150. 478-8825.

8' PRAM AND OARS, POPULAR Mechanics and Mechanics Illustrated magazines, 384-1858.

WEDDING GOWN, SIZE 12-15, $200.00 value, sell $85.00. 382-4778.

LEATHER SUITCASE, $45; dressed dolls; coffee table, $50; china. 477-3755.

12X14 HEAVY METAL SHED 8 months old, Duncan Phyfe table, several pairs of drapes. 474-1816.

USED MICROWAVE OVENS, hardly been used. Make an offer. 381-5622. Homark Sales Ltd.

11 CU FT COLDSPOT FREEZer. Excellent condition, $200, best offer. 479-0378 after 6.

GARAGE SALE, 1540 PEAR ST. Friday, Saturday, Sunday, 595-8429.

USED DOORS, SOME SLIDING, stained glass windows. Monday-Friday, 8-4, 853 Cormorant.

10" CRAFTSMAN TABLE SAW, 1 hp belt drive, top extensions, stand, blades. 652-3735

USED LARGE CEDAR ROOFing shakes, 3000 sq. ft. Best offer. 598-3235.

OVERHEAD GARAGE DOOR, very reasonable. Floor polisher, skateboard, offers. 477-6514

UPRIGHT PIANO, NEEDS tuning, $500. Pool table, excellent condition, $400. 477-9131.

1 PAIR OF DAVITS, TO FIT 32'-40' boat, $195. New air conditioner, $225. 382-6735 after 5.

ALUMINUM WINDOW, 4X6, with glass, nice condition. 383-9648

BRITISH INDIA RUG, BEIGE colour, 9X12, with underlay. Offers. 598-6914

WHITE FRENCH PROVINCIAL bedroom suite, exerciser bike. Electric barbecue. 382-6477

TWO FRONT DOORS, TURNof—the-century, very good condition. 721-3475.

PING PONG TABLE, 2 AIR CONditioners 5000 BTU, oak cabinet, 16' brass curtain rod, 479-8185.

HIDE-A-BED, $65. CEDAR 2x6's, 2x8 beams. 388-6275 Pager 877 anytime. 384-6422

4" JOINTER PLANER WITH ⅓ hp motor on metal stand with wheels; 6½" circular saw, ball bearings, with steel carrying box. 595-8108.

WEBB BATTERY POWERED lawnmower, overhauled and new battery, $80. 388-6731.

GAS LAWNMOWER, DELUXE model, 19" rotary, excellent condition, $65. 658-8905.

OIL STOVE, LIKE NEW, WITH oil tank and hot water tank, $175. 382-1832.

GE COMPACT WASHER $125. Viking dryer $75, fridge $50. 382-9876.

UTILITY TRAILER FOR SALE, good condition, $125 or near offer. 479-1959, evenings.

WRINGER WASHER AND Hoover wash and spin dry, like new. 384-7911.

CRAFTSMAN LAWNMOWER 18" rotary. Gas powered. $40. 598-3162.

MOVING SALE. WORKMATE aluminum ladder. Skill saw. Aquarium. Etc. 595-5227.

NINE BAGS MANURE OR SOIL, $10; sand, $9, delivered. 592-7068.

101 CHILDREN'S MISCELLANEOUS

NEW AMBASSADOR UMberoller stroller with parcel bag $35, new Dorel tilt back stroller $35, baby packpack $10. 595-1642.

101 CHILDREN'S MISCELLANEOUS

ROUND-A-BOUT
Children's Clothes
Taking school uniforms and dance shoes. 1005 View, Tues-Sat, 10-5 p.m. 385-6552

COLONIAL MAPLE CRIB AND bumper pads, walker, car bed, high chair, Gendron Buggy, baby car seat, bath tub, wooden play pen and stair gate. Excellent condition. Prefer to sell as one lot. $150 firm. 477-2738

GENDRON BUGGY $85. JOLLY jumper $8. Car bed $15. Infant car seat $15. Snugli $10. After 5pm. 479-0790.

WANTED, CHILD'S SWING set, and Fisher Price riding horse, in good condition, 386-1427.

FLOWER GIRL DRESSES, SIZE 5, two long yellow, size 7, two long, one green, one pink. Phone 479-9136.

WANTED: 2 WOODEN HIGH chairs, good condition, reasonable price. 386-8963

20" TRIKE, CAR SEAT, BOTH excellent. 598-4854

WANTED CHILD'S WET alarm system, 385-8090.

103 MISCELLANEOUS WANTED

AUCTIONS
EVERY TUESDAY
APPRAISALS
FOR PROBATE INSURANCE AND SALE PURPOSES
386-3308
LUNDS
THE AUCTIONEERS AND APPRAISERS FOR VICTORIA AND VANCOUVER ISLAND

SCRAP GOLD AND SILVER weighed and purchased for cash while you wait. We need watches, rings, cigarette cases, jewellery, masonic items, flatware, etc. We also need pre 1920 picture post cards, war medals and other militaria such as badges, buckles, uniforms, etc. Member of the International Federation of Postcard Dealers will be on hand to purchase your postcards. Look for Don Harrison and Ken Garner, Saturday and Sunday, July 28 & 29 at the Antique Collectors Show and Sale at the Juan de Fuca Recreation Centre; 1767 Old Island Hwy, Victoria.

CASH
Vintage clothing, furs to 1950, Linen, costume jewelry, china, glass, collectibles. Small unique or antique furniture, prints, brass, etc. 11 to 5 384-4547, after 6pm 385-9878, 577 Johnson St.
THE BAY WINDOW

CASH FOR SCRAP
We buy re-cyclable scrap metal, industrial and domestic.
CLEANSTEEL PRODUCTS LTD.
343 Tyee Road, 384-4161.

I CAN'T AFFORD THE GREAT increase in our rent, haven't had any success finding another house, so I want to buy 1 or 2 very large tents, to be home for myself and several children. Must be reasonable. 598-5867

CASH
Used colour TV's needed desperately for resale — We buy for cash. Call 381-5622 for estimate. Homark Sales Ltd.

RANGES LESS THAN 12 YEARS old, Kenmore, Inglis, Whirlpool, Speed Queen, Simplicity washers, almost any make dryer, working or not. 478-6000. 478-5449.

WANTED TO BUY, USED MObile cement pump, must be in good working order. Write to Derk Albers, box 232, Vanderhoof, B.C. or phone collect 112-567-4498.

WANTED IN VERY GOOD CONdition chesterfield and chair or loveseat, autumn colours preferred, plain or floral, 3 piece bedroom suite and kitchen dinette suite. 479-8385.

BEER BOTTLES
and cans 60¢ doz. Old car batteries, radiators, copper, brass, lead etc. 526 David, 383-1328, 8-4.

GUNS WANTED
Rifles, Pistols, Shotguns.
International Knives Ltd.
574 YATES 383-2422

DIAMONDS WANTED
Cash for your diamonds and rings in any condition. Universal Trading, 584 Johnson, 383-9512.

WANTED: APPLIANCES, FURniture and miscellaneous items. Wayne's Wagon Wheel Store, 652-3321.

WANTED TWO DARK BROWN muskrat fur coats, full length, size 16. Price not exceeding $120. 477-8637 evenings.

URGENTLY WANTED
Refrigerators, freezers, automatic washers, dryers, Phoenix Appliances, 384-0423.

WANTED: TWIN BEDS IN French Provincial in Pecan or Cherry wood. Will trade double for same. 382-5602 after 5pm

WANTED: HERRING RAKE, downrigger, riding lawnmower, tennis ball machine, commercial crab trap, 598-1549

BUYING RECORDS
The Bookshelf, 230 Menzies 382-8422.

WANTED: GARDEN UMBRELla, chest of drawers, night table, preserving pan, carpet sweeper. 477-7024.

SELL OLD BOOKS TO THE HAUNTED BOOKSHOP
382-1427

FRIDGES, SQUARE CORnered, working or not, 478-6000, 478-5449.

WANTED WATER TANK ON old mobile truck or trailer, bigger the better. 754-6606.

DRESSER OR CHEST OF drawers, finished in light wood or painted. After 5, 595-7472.

WANTED: CARPET AT LEAST 11'x12', Filing cabinets, Saxaphone. 383-8250.

DOWN SLEEPING BAG, ZIPpered duffle bag, back pack, all good condition. 477-7343.

WANTED: GIRLS RALEIGH 3 speed bike; Queensize headboard. Reasonable. 383-8640.

WANTED: GIBSON TRACTOR, running, or otherwise or parts, reasonable. 479-1185, 386-9957.

USED BRICKS, GARDEN shed, antique china-figurines, etc. Reasonable. 477-6514

WANTED-SINGLE AND DOUble beds and dressers. 748-8537 after 5pm.

OXYGEN AND ACETYLENE equipment, electric arc welder, paint sprayer. 478-8770.

WANTED: SCRAP LEAD, ANY quantity to 45¢ a pound. Phone evenings or weekends, 386-6636

WANTED EXERCISE BICYcles in good condition. Phone: 477-5642.

WANTED: MEDIUM SIZED utility trailer with large wheels. Reasonable. 478-9109.

20 OR 30 LBS. LAST YEARS sprouting potatoes. Free or reasonable. 477-1327.

FRIDGES AND FREEZERS bought. 383-7213. All Temp.

TOP PRICES FOR OLD POSTcards. 595-7567 or 383-8311.

WANTED: ELECTRIC POTters wheel. 384-1311 or 598-1531.

GOOD TABLE SAW WANTED. 656-4634, daytime.

103 MISCELLANEOUS WANTED

THE SALVATION army needs your re-usable clothing, furniture and household goods. "Help us to help others." Family Thrift Stores. Victoria, Sidney and Langford. For pickup — 386-3295.

WANTED: WELL CONSTRUCTed rabbit hutch, 658-8693.

COLONIST KING FISHERMAN buttons for cash. 383-1579.

WANTED SLEEPER SEATS for 15' boat, 385-5261.

WANTED: FULL SIZED baby's crib. 658-8282 after 6 pm

WANTED: AXLE AND HUBS for tent trailer, 642-3171.

WANTED UTILITY TRAILER or boat trailer. 479-3231.

WANTED: RATTAN OR WICKer tall shelving unit, 592-1589.

WANTED-SOFT SIDED LUGgage, good condition, 26-29". 592-7445 anytime.

105 GARAGE SALES

GARAGE SALE SIGNS
Free use of a garage sign from A. J. "Sandy" Crawford of Realspan Properties. Phone the office and arrange to borrow your sign. Sandy will pick it up later. No obligation. Just another Realspan Service.
REALSPAN PROPERTIES LTD., 388-6454
RES: 477-1561

GIANT SALE. OLD POSTcards, tins, records, military badges, coke items, coins, old comics, old bottles, vintage books, stamps, china, depression glass, brass, doll parts, paintings, ivory, beadwork, jewelry, siphons, occupied Japan, C.P.R. items and much, much more. July 28, 10 am to 5 pm, July 29, 10 am to 4 pm. 1767 Island Highway. No pre sale.

BASEMENT SALE 551 CROSsandra Cres. off Columbine. 479-2831. 10 ton hydrolic jack, 16 cu. ft. freezer, stereo, wicker couch and 2 chairs, old trunk, varnished picnic table, end tables, assorted cupboards and tables, 3 queen size comforters, carpets and clothes and much much more. Sale until everything goes.

BASEMENT SALE AND Household Effects, stove, fridge, deep freeze, table tennis table and equipment, sofas, dining table, chairs, wash basin, toilet bowl, carpet pieces, cupboards for kitchen and office. Open House, Saturday, July 28th, 2-5 pm. 4015 Zinnia Rd, or call 479-6052.

GARAGE, YARD SALE, SATURday-Sunday, July 28-29, 12noon to 5pm. No pre sales. Store, restaurant equipment, display cases, large ice maker, wicker furniture, large cash register, comics, school desk, bed frame, plastic water containers etc. 1497 Myrtle near Hillside-Sears.

CARPORT SALE, LINED drapes, arborite dinette table, 2 queen size bedspreads, small T.V., 4 sheets of ¼" plywood, floor polisher, push mower, 2 Cape Cod chairs, lamps and light fixtures, ice skates, nic nacs, misc. Sat. July 28th, 1567 Oakcrest Dr. corner Cedar Hill.

GARAGE SALE: FRIDGE $50; walnut beds $35; carpet $35; gas stove $25; excellent furnace, black/ white granite, $200; fireplace $650; iron gates; plate glass windows; solid wood doors; oak flooring, $1.50 sq. ft.; oil stove and tank $120; oil heater $35. 1618 Richmond.

DRIVEWAY SALE, SATURday-Sunday, July 28-29, 10am-4pm. Childrens books and toys. Doll buggy. BB winch. Propane tank. Miscellaneous household goods. Imitation flowers, rain gear, much more. 448 Admirals Rd.

SATURDAY, 8 TO 2, 1337 BOND St. Garden tools, swivel rocker, sewing machine, trunks, outboard and tank, barbecue, lawnmower, rototiller, Yam 80 for parts, electric boxes, Chev headers small block, and much, much more.

SATURDAY AND SUNDAY 12-5pm, 2241 Millstream Rd. Furniture, clothes, toys, misc. childrens items, antiques, kitchen utensils, tools, 10' boat and motor, 14" tires on rims, VW radial on rim.

GARAGE SALE, GAS BARBEcue, gas reel mower, fireplace equipment, spring and mattress, books, etc. Saturday and Sunday, 1-4pm. 2140 Tanlee Cres. Central Saanich (off Stelly's X Rd.) 652-1257.

GOLD SWIVEL ROCKER, OAK table 6p"x24", luggage, pictures, radios, tape deck, snow tires G78x15, set of '63 Encyclopedia Americana really cheap. Saturday 9-12 noon, 1913 High Park Pl. 477-4561 or 385-3102.

ATCO MOWER, $60. FLOOR POlisher, new snow tires, G78x14, $20. Curtain traverse rods, all sizes, movie screen, bed speads, household miscellaneous. Saturday-Sunday, 1-5 pm. 534 Cedar Crest Dr. Colwood

LEAF SWEEPER, ANTLERS, stuffed birds, banners, pictures, tv stand and tables, laundry hamper, scales, ski boots, dishes, miscellaneous kitchen items. Sat and Sun, 2004 Runnymede Avenue.

GARAGE SALE. SOMETHING for everyone. Friday noon to Saturday evening. Just past McKenzie, at the blue overpass on corner of Rogers and Douglas. 4101 Douglas St.

ACCUMULATION OF 20 YEARS. Gas lawn mower, utility trailer, home made stereo stand, rec room furniture, curtain rods and much more. Saturday 10-4 1897 Monteith St.

189 MADDOCK ST. WEST, SUNday 12-4. Upright freezer, baby buggy, play pen, stroller, toys, dolls, Avon, clothing, mens and ladies bowling balls, miscellaneous.

GARAGE SALE, SAT. JULY 28th, 10 to 4, 3386 Veteran. Baby furniture, ski and camera equipment, vacuum cleaner and lots of other misc.

MOVING, TWO FAMILY GArage Sale, household and baby items and much more. 2241 Bradford Ave, Sidney, 10-4 Saturday and Sunday.

GARAGE SALE. #8-933 Admirals Rd. Saturday July 28th, 9-5. Small appliances, curtains, clothes, books, records, bedding and much more.

MOVING SALE. 2 ROCKING chairs. Chesterfield and chair, $65. Buffet, $50. Records, pictures. Household items, etc. Saturday 9 am. 32-74 Dallas Road

GARAGE SALE, 3061 GLEN Lake Rd. 474-1691. Saturday and Sunday. Camping supplies, 2 ten speed bikes, cushions, roof rack, drapes, plus many more items.

FAMILY TENT, KIRBY vacuum, cabinet sewing machine, 3 sliding closet doors, Minolta Spy camera, velvet chesterfield, reasonable, 382-4092

APARTMENT SALE. BUNK beds, dressers, appliances, lawn chairs, miscellaneous items. 1251 Pandora apartment 4.

GARAGE SALE
Moving. Unneeded items must go. July 28. 11 am-3 pm. 897 Jasmine. 479-3740

MOVING SALE. HOUSEHOLD articles and furniture, clothes, etc. Saturday-Sunday 2-4. 4398 Chartwell Dr.

BUMPER POOL TABLE, 15' Clinker; trailer mirrors, aquarium, misc. household items. Saturday, 10-2, 5225 Beckton.

GARAGE SALE, ELECTRIC stove, used chesterfield, 2 ton chain block, pressure cooker, coffee table, fishing bucktail tackle, numerous household items. 9-2:30pm July 28-29. 612 Dominion Rd.

GARAGE SALE, SUNDAY, 2-5 pm, July 29th, 2287 Windsor Rd.

GARAGE SALE, 1960 KINGS Road, Saturday, 10-4.

105 GARAGE SALES

YARD SALE: SATURDAY only, 10-6. Tools, clothing, miscellaneous, different items. 1275 Roslyn.

BACKYARD SALE. SEARS VAcuum, roll-away bed, lamps, carpet ends, typewriter and misc. 2552 Thompson Ave. Sat. 10 am.

GARAGE SALE: MEN'S AND women's clothing, toys, furniture and glassware. Saturday, 11-3, 3315 Norfolk Road.

SAT AND SUN, 10 TO 1, 2738 Cadboro Bay Rd. Range, Washer spin dryer, claw foot bathtub and lots more!

SUPER GARAGE SALE, SATurday, Sunday, 10-5, good selection ladies clothing size 11-12, other interesting items. 721-3407, #55-3987 Gordon Head Rd.

FURNITURE, CLOTHES, MIScellaneous. 10-3, Saturday and Sunday. 3260 Harriet Road. 385-8950

GARAGE SALE 2340 ARBUTUS, 10 till 2, Sat and Sun, books, clothing, harvest gold stove and fridge, Victorian chairs, etc.

YARD SALE. BABY AND MIScellaneous items. All must go, Saturday and Sunday, 2903 Shakespear St.

THREE FAMILY GARAGE sale, misc. items. Cash only. 2870 Hagel, 10 til 3 Saturday.

NEIGHBOURHOOD GARAGE sale, 957 Byng, south Oak Bay Saturday 10-4, misc.

NEIGHBORHOOD GARAGE Sale, 1117 Goldstream, Saturday-Sunday, 10-4

GARAGE SALE, SUNDAY, 2 couches, floral rugs and more. 335 Moss St. 382-2402

MISCELLANEOUS HOUSEhold and toys. 941 Redfern Street. Saturday and Sunday 10-2

FUNK AND JUNK, MOVING, everything goes, 10 am earliest Sat, Sun. 5155 Beckton St.

SUPER GARAGE SALE. SATurday July 28th, 10 til 4, 1124 Tolmie Ave.

DOUBLE GARAGE SALE. 350 and 354 Gorge Road West. Saturday and Sunday, 10-4.

YARD SALE, SUNDAY JULY 29th, 10-4, 2578 Prior.

GARAGE SALE, SATURDAY, 10-3, 810 St. Charles.

YARD SALE, SATURDAY 9 TIL 12, 852 Bank, around back.

GARAGE SALE, SATURDAY, 10-4. 1921 Stanley Avenue.

GARAGE SALE 10-2 PM. SAT.-Sun. 4095 Tyndall. 477-6758.

GARAGE SALE, MOVING OUT, 1153 Pandora, Saturday 10-2.

109 MISCELLANEOUS TO RENT

TYPEWRITERS
Student rentals, manual $12 per month, electric, $30 per month. City Office Equipment, 386-8396.

CAMOSUN FURNITURE RENTAL
MONTH TO MONTH
833 YATES ST. 383-3655

115 SWAPS

SELL OR SWAP FOR GUN, power tools or car, 140 and 60 gallon aquarium, courier 23 channel side band with power mike and antenna, 69 Volkswagen, good running condition. 478-6680.

CUSTOM MADE LINED drapes-brown/green/gold floral, 3 widths each drape, 90" long $250. Swap or sell for compact bed chesterfield, beige tweed tones preferable. 386-0677 after 5 pm.

WILL SWAP OR SELL FOR cash 1 pair Austrian Fischer steel skis with Marker bindings and poles, all in good condition, for .303 British rifle or Corvair motor in good condition. 477-1068.

1970 AUSTIN AMERICA, IN good mechanical condition. Good tires. Real cheap transportation. Bit of rust. For small pickup with canopy. See Vaughn at 9710 First Street, Sidney

WILL TRADE MY 17 CUBIC foot Coldspot chest freezer, very good condition, for your near new 7 cubic foot chest freezer. 592-6995.

SWAP 17' BRANDYLMAYR cabin, head, extra, 40 Johnson electric, value $1900 For small pick-up truck. 478-8955.

1972 LINCOLN CONTINENTAL Limosine, 21' long, loaded, $7,000. Will trade for ? or use as down payment on boat or home. 479-0770.

16' COBRA 125 JOHNSON, RUNS good, $2800 or trade for pickup. 384-8790.

67 FIREBIRD LOADED FOR best boat, motor, trailer outfit, 656-6806.

1975 MERCURY WAGON, extra clean for best boat, motor trailer outfit. 656-6806.

116 COINS and STAMPS

WANTED CANADIAN SILVER coins, 1966 and back. Also, US silver coins, 1964 and back, paying highest prices. Also, buying 1967-68 silver coins. 478-8580.

FEW SETS CZECH STAMPS, mint condition. Phone 382-2269

117 ANTIQUES and ARTS

ANTIQUE AUCTION
Tues., Aug. 14, 7 p.m.
Call us now for a free appraisal of any items you wish included in this auction.
386-3308
LUNDS
THE AUCTIONEERS AND APPRAISERS FOR VICTORIA AND VANCOUVER ISLAND

3 PCE OAK BDRM STE WARDrobe, mirrored dresser and dresser, $295; oak table and 4 chairs, $475; oak sideboard, $75; walnut sideboard, $75. Lots of odd chairs at $10-$40. Open 7 days, most evenings, only 15 min from town, Pete's Place, 786 Goldstream, 478-6000.

WHALE TEETH, SCRIMSHAW, Narwhal Tusk, Nautical Antiques wanted. K.H. Ways, 1756 Rohr St. Glendale, Cal. 91202.

GIANT 11TH ANNUAL ANtique Collectables Sale and Show July 28th and 29th, Juan De Fuca Rec. Centre.

FOR SALE PRE-COLUMBIAN pottery——figurines, bowles, etc. Fine quality. Private collector. 595-2095 mornings.

HIGHEST MARKET PRICES paid for Georgian furniture, clocks, oriental rugs, etc. David Robinson, 1019 Fort, 384-6425.

4 PCE BEDROOM SUITE WITH Rose Malling, by Elizabeth Klima, a true work of art, must be seen. 477-0665.

THREE HANDSOME CARVED Baroque style highback armchairs, light gold upholstery, $675 each. 383-2787.

FURNITURE REPAIRED. ANtiques our specialty. Phone 478-2539.

WE BUY SMALL ANTIQUES including furniture.
Waller Antiques, 388-6116.

WE BUY FRENCH ANTIQUES, porcelain and furniture. Jadis Antiques, 384-4523

ANTIQUE GERMAN RADIO phonograph combination. 595-2365.

EDWARDIAN GREEN VELVET couch, appraised at $1200, offers. 478-6995 after 6 pm.

KING'S PATTERN STERLING and Limoges dinner service. 656-5045.

120 GARDEN SUPPLIES

Fertilizer

MUSHROOM COMPOST, WEED free, odorless, nutritious, $80, 10 yards delivered. Jacobsens Mushroom Farm 652-2386.

SAANWOOD FARMS LTD.
Cow manure. 652-2026 or 652-1743. No Sunday calls please.

MULCH HAY FOR SALE, $1.00 bale, 652-3014.

Plowing, Rotovating and Cultivating

DON'S TRACTOR SERVICE
477-3913
We rotovate, plow, cut grass and brush; also loading and hauling.

4 BROTHERS — ALL AREAS
Hand Tillers, Tractors
479-6112.

Tools and Supplies

KUBOTA TRACTORS
NEW AND USED
4 Wheel Drive Diesel Tractors
Rotovators, Mowers, etc.
4650 Trans-Canada Highway
4 miles south of Duncan
Open 6 days — 8 to 6
748-2809

Top Soil, Rocks and Fill

Gravel & Garden Mart
Open Evenings & Weekends
We Load Pickups & Trailers
Pick Up By Bulk or Bag
Corner of Cordova Bay & Fowler Rds. (½ mile north of Fable Cottage) Trio Ready-Mix (1971) Ltd.

SCREENED
TOP SOIL
Only $5.70 per metric ton
Plus Delivery
Trio Ready Mix, 658-5235

SCREENED TOP SOIL WITH manure and sand, $10 per yard, delivery extra. Sterilized potting soil by bag. E. Nixon Ltd. Office 385-4431; Yard 478-0511; Nights 479-1937.

WEED FREE VIRGIN SOIL
Black, shredded and usual excellent quality. For fast delivery. Call A-1, 383-1532.

NO. 1 PEAT SOIL OR MIXED peat and sand, 10-20 yards loads, $8-$9 per yard delivered in Victoria. 743-2467.

NO. 1 SCREENED TOPSOIL mixed with sand and manure, 14 yrds. $125; 7 yrds. $70. Sell pickup load, $9 yard. 478-3322.

FREE FILL, DELIVERY charge only, topsoil, fill sand and blasted rock. Reasonable. 658-5172, 658-8921, 479-1582.

SAND, GRAVEL, DRAIN AND crushed rock, 1 to 6 yard loads. 658-5406.

BY SACK WEED FREE GOOD black soil, 382-2843, 7 days a week. We deliver.

SCREENED TOPSOIL, ALL types of gravel. Also, No. 2 fill soil. P. J. Trucking Ltd. 478-3322.

TOPSOIL, 6 YARDS, $60. FREE Delivery. 478-8467.

125 PETS and SUPPLIES

HELP, SAVE US FROM THE kennels, our owner has asthma and doctor says we must go. We are vaccinated, house trained and spayed. I am a purebred Siamese Manx from U.K and my friend is a little black cat with a sweet disposition. We need a good home together. Phone 381-5382.

BABY TURTLES
Skunks, reptiles, birds and tropical fish. Also 1 of the biggest selections of houseplants on the island. Open 7 days a week.
SEA & SOIL
5833 York Rd. Duncan. 748-1811

VANCOUVER ISLAND DOG Fanciers Association. All breeds. Championship Dog Shows, September 7, 8, 9 at Sanscha Hall. Entries close August 15, noon. For information and entries phone: 478-5861 or 598-4777.

REGISTERED BRITTANY Spaniel pups, top line bred stock. Includes registration papers, pedigree, tattoo and shots. Born June 1, 79. 382-3534

2 PUPPIES, CHIHUAHUA AND Terrier, 2 months old, 1 female, 1 male. Wonderful house pets. Good natured. One Sandy, one black. 385-9346

PUREBRED DACHSHUND pups. 5 weeks, standard, smooth. 6 males, 3 females, $250, with papers, $200 without. Phone 753-0006 Nanaimo after 6 p.m.

SIAMESE BLUEPOINT, NEUtered male, CSA Grand Premier. 595-6059.

COCKAPOO - HEALTHY AND friendly, 1 year old, unspayed female. Needs children to play with. $100. 656-1577 after 5 pm.

REGISTERED SCOTTISH deer hound puppy, male, show quality, entered to Lure coursing. 656-1301.

5½ WEEK OLD MALE SKUNK, descented, healthy, makes a great pet. Cage included, if desired. Phone 748-2751 after 4 pm

REGISTERED IRISH SETTER pups from Breeder, show and pet stock. Qualicum 752-9048 or Surrey 585-9810

FREE TO LOVING HOME 2-year male Malamute Shepherd cross, good with children. 478-6446 anytime.

DOBERMAN, 3 YEARS, BLACK and tan, ears not cropped, off lease command and guard dog trained. 479-0021.

PUREBRED SIAMESE KITtens, 8 weeks old, box trained and shots, $50 firm. After 6pm, 382-7447.

JET BLACK, YELLOW EYED year old female cat, medical requirements done. Needs home due to family allergies. 595-3215.

FREE TO GOOD HOME, three longhaired- one shorthaired kittens. Available after July 28. 382-6753, between 10am and 6pm.

REGISTERED RED DOBERman, male, champ sire and dam, 3 months old, cropped and had all shots, 595-8415.

PLEASE! HOME NEEDED FOR 2 mature affectionate cats. Both neutered. Will separate. 382-0210 after 3:30

BEFORE BUYING A PUPPY call Victoria City Kennel Club "Watchdog" for advice. 385-2233.

PUREBRED APRICOT POOdles, 7 weeks old. Asking $100. 112-390-2485 after 6 pm.

DO YOU HAVE A PROBLEM with your dog? Would you like to have your dog trained? Guaranteed. 385-8209.

TO A GOOD COUNTRY HOME, beautiful Setter Lab cross. 1 year old male, 652-4851.

FREE TO GOOD HOME, 3 GINger tabby kittens, 7 weeks old. 478-4170.

REGISTERED BROWN MALE poodle, shots and tattooed. 642-5967.

PART LAB AND GERMAN Shepherd pups for sale. 385-8288.

TWO 7-WEEK OLD TRAINED kittens, 1 male ginger, 1 female tortoise shell. 479-0909 after 5:30.

FREE TO GOOD HOME, ONE snow white spayed cat, very affectionate. 478-6016

ADORABLE, LOVABLE COCKapoos, black and white. Phone 652-1068.

REGISTERED GERMAN SHEPherd puppies for sale, 7 weeks old 642-5822.

4 PART PERSIAN KITTENS Litter trained. Free to good homes. 474-1354

125 PETS and SUPPLIES

LOVING HOME FOR AFFECTionate Siberian Husky. Registered male 9—months. $150. 478-0478.

PUREBRED FRENCH LOP rabbits, with pedigree, all ages, 477-3581.

90 GALLON CUSTOM AQUARium, equipment and accessories. Asking $200. 386-8752.

ENCHANTING FRIENDLY Tonkinese kittens, had shots, $65. 478-3886.

YELLOW OR BLACK PUREbred lab pups, pedigree available. $100. 112-743-2905.

WANTED GOOD HOME FOR 1—year old neutered Samoyed cross Shepherd. 598-6758.

KITTENS, ONE 3-MONTHS, one 5-months, free to good homes. 385-6430.

LARGE BLACK CAT, NEUtered male, seeks loving home. 479-0719 evenings

AQUARIUMS, 27 AND 10 GALlons, all equipment, good condition. 385-2171

BABY COCKATIELS, MAKE very affectionate pets, from healthy stock. 642-4393.

CHIHUAHUA PUPPIES FOR sale, 2—males, 2 tiny females. 479-8840.

FOR SALE, CANARY AND baby budgies, normals and pieds, 386-9236.

REGISTERED RED AND TAN Doberman pups with shots, $150. 748-1401.

ENGLISH SPRINGER SPANiel, 18 months old, needs a good home. $100. 598-8156.

AQUARIUMS, FISH AND ACcessories for sale. 656-7586.

MINIATURE PINSCHERS, cropped, etc. 652-2301.

TO GOOD HOME, 11 MONTH spaniel cross for sale, 386-9175.

ADULT FEMALE PET BUDgies for sale, 478-6844.

YORKSHIRE TERRIERS Pet and show stock. 112-464-7361.

KITTENS, GOOD MOUSERS 652-4182

FREE KITTENS. 381-5768 OR 592-1401

FREE KITTENS. 478-0264

FOR SALE, BULL TERRIER. 385-8209.

LHASA APSO PUPPIES Registered stock. 652-1789

1½ YEAR OLD MALE COCKAtiel, with cage, $85. 385-1908

AFGHAN FREE TO GOOD home. 592-6742.

FOR SALE BUDGIES AND cockatiels. Phone: 592-2359.

PUREBRED IRISH SETTER pups, $100. 478-6682.

LAB CROSS PUPPIES, NEED good homes. Phone 478-5720.

180-GALLON AQUARIUM WITH accessories. 479-0208.

3 BUDGIES FOR SALE, $15 each, about 1 year old. 382-2004.

BABY COCKATIELS, GREYS $45. 477-9982.

ROLLER CANARY WITH CAGE also extra cage, 592-3158 after 5.

TAME PET RACCOON, 2-months old, very playful. 479-1789.

ONE SILVER MALE POODLE pup, $100. 642-3493.

BABY BUNNIES, $4. 658-5309

BEAUTIFUL 6 WEEK OLD FEmale skunk. Extras!. 385-3807, 474-2755

127 CHICKS, POULTRY HATCHING EGGS SUPPLIES

LAYING CHICKENS, RHODE Island reds $4, Red Comets $3. 474-2578.

COMET PULLETS, 10 WEEKS, $2.70. 1569 Stellys Cross Rd. 652-3501.

128 LIVESTOCK SUPPLIES AND EVENTS

JOHN MacNUTT TRUCKING
SAWDUST—SHAVINGS
HOGFUEL
Large or Small Loads
479-6560 479-1908

MANDER TRUCKING LTD.
SAWDUST
SHAVINGS
CEDAR HOG FUEL
385-3041
After 6, 477-5053, 479-7629

TWO BEAUTIFUL PONIES. Buckskin, 14 hh, 5 years, well trained, good manners, goes western or english, jumps hunter style. $1000 or offers. Arab cross welsh, grey, superb movement, well trained, price winner in Vancouver, owner out grown, only reason for sale. $1200, no offers. 478-1227

CORRECTIONS TO OAK Meadows Show Program. Class #43, Equitation Hunt Seat "C", to be held after Class #30. #31 sponsored by Artic Insulation, #35 Eatons Ltd. #36 Keg and Cleaver. Exhibitors party evening of August 4th. 479-6843

CHILDRENS DAY CAMP
At
THE RIDING SCHOOL
For August
Weekly, $75
Riding lessons, adult and children, $10 lesson. 652-5882.

VICTORIA FARM MEAT SERVICES LTD
1057 MARWOOD AVE.
Complete Federally inspected slaughtering and custom processing services for local farms.
PHONE 478-3944

COWICHAN VALLEY CADORA C.E.F. Dressage Show, August 11. Eva Marie Boerschmann Clinic, August 12, 13, 14. For further information 746-6719 after 5pm or 746-7763.

FLASHY ¾ ARABIAN GELDing. 10 years old. Registered. 15.2 hands high. Has been shown and trained extensively. Asking $1100. For winning performance horse, phone 112-339-2390

HORSES BOARDED-BOX stalls, paddocks, ring. Childs horses welcome. Family operation. Good care. $100 monthly. 478-6837.

¾ ARAB GELDING, 10 YEARS, 16 hands, flashy, consistent ribbons, good for junior or adult, good event prospect. 642-5398, 642-5179.

HORSE SHOW, AUG 4TH AND 5th, Saanichton Fair Grounds. Money prizes. Entries at Shanks or Buckerfield, 479-6843.

12-YEAR TB MARE, 15.3 hands, good disposition, nice mover, $700. See at Hunt Valley or call: 477-7050 after 6 pm.

REGISTERED ½ ARABIAN showy Palomino mare, 14.2, 12 years old, experienced rider required, $1200. 478-8660.

WEENER PIGLETS, 7 WEEKS, complete breeding stock and young meat rabbits, some cages. 656-1927 weekdays after 5.

BAY GELDING, 9 YEARS, 15 H.H. English, jumps. Suit advanced beginner. $600 or closest offer. After 6, 598-3763

8-YEAR OLD BRIGHT BAY thoroughbred mare, very reliable trail horse, good for junior rider, 15.2 hands. $1000. 656-1301.

FOR SALE 2 PONY MARES, 12.3 hh and 10 hh, well schooled, excellent behavior, good for beginners. 652-5629 after 6 pm.

SHANKS SADDLERY NOW HAS in stock a full size and colour range of summer sheets at 764 Roderick St. 384-5011.

QUIET, ¾ HEREFORD HOLstein cross Heifer. 12 months. Good family cow potential. 652-3209.

½ THOROUGHBRED GELDING 4 yrs. some tack and riding apparel, $650. Offers to good home. 743-9466.

OLD GROWTH SPLIT CEDAR posts, rails, pailings, fencing, 642-5972.

FEED POTATOES, $30 PER ton. Michell Brothers, 3015 Island View Rd. 652-1939.

DEITRICH DRESSAGE CLINIC, Aug 11th and 12th, Oak Meadows. 479-6843.

BUCKSKIN, 10-YEARS OLD, experienced rider preferred, $600. 642-4656.

FEEDER CALVES, 5 AND 6 months. 5 year old family cow, 2 goats. 652-3651, 652-4014.

PUREBRED POLLED HEREford bull, 14 months old, $800. 656-2518.

JOAN KERRON HUNTER Clinic, September 7,8,9. Oak Meadows. 479-6843

MONTH OLD HOLSTEIN BULL calf, also Jersey family cow. 656-4296

7 YEAR OLD GELDING SHELTland pony, with saddle and bridle. $200. 112-743-9892.

REGISTERED QUARTER Horse mare, good show prospect, reasonable offers. 479-7272.

FOR SALE 1 PONY CLUB 16" saddle, excellent shape. 652-5629 after 6 pm.

WEANER PIGS, WHITE, 8 weeks, $50. Bred gilts, $195. 652-3501.

HEREFORD COWS AND calves, also separate calves for sale. 746-5861.

BRACKENHURST FARM SECond cut hay, in the field, $80 per ton. 656-1955.

REGISTERED PUREBRED Suffolk ram, 4 years old, 642-5933.

FEED POTATOES, AND HAY for sale. 652-1582, 6858 Pat Bay Highway

REGISTERED ANGLO ARAB Chestnut Mare, 3 year old, approx. 15 HH. 477-9367.

WANTED: USED 17 OR 17½" Hermes copy saddle. 385-8624 evenings.

BOAR SERVICE, MEADOWlake Farm, good Yorkshire stock. 479-9191.

WANTED 17" DRESSAGE SADdle. Phone 656-1557.

10-MONTH OLD HOLSTEIN steer, $500. 652-1221.

QUIET 2 YEAR OLD HEREford bull, $1100. 642-3871

MILKING GOAT, 2 YEARS OLD. 479-8178

GOOD HAY, $70 TON, $2 BALE. Phone 652-1411.

WEANER PIGS FOR SALE. York Landrace cross. 479-4405.

SAWDUST, SHAVINGS
The Best Fuel Company
384-5524

130 HEAVY EQUIPMENT AND MACHINERY

BUTLER BROS. EQUIPMENT

Case 450 6 way dozer with gearmatic winch. ROPS canopy. Very low hrs. Like new condition.

Case 580C extendahoe 4 in 1 loader. Like new condition.

1975 Case 580 B. New tires. ROPS cab. Good running condition.

1972 Case 580B. Extendahoe. ROPS cab. Extra buckets. Good operating condition.

1973 John Deere, model 510A. ROPS cab. Excellent condition.

Good selection of used equipment now on hand. Rentals available. 652-1121 DL00698A

1500 FEET OF 36" CONVEYOR. 8" diameter by 12' long gravel scrubber, $3500. 150 ton Hopper on legs, 4'x6' Grizzly feeder. 5'x14' screen. Two 4'x10' screens in tower. 150 ton hopper on legs. Three complete ship or barge loading conveyors, 30", 36" and 42". Load centre varies from 30' to 60'. 300 HP Allis Chalmers, 3500 rpm and 200 HP Lincoln, 720 rpm electric motors, $1500 each. 100'x36" channel convevor. 100'x36" truss conveyor. 130'x30" stacking convevor with walkway. 130'x24" truss convevor, $5500. 743-9826.

FOR SALE WHOLE OR PARTS. 1966 GMC tandem gravel truck, 12 yard box 2-telescopic hydraulic rams, 5 and 4 transmission. 34,000 pound rear end. Dayton rims. V6-53 deisel engine. 746-7582

See Butler Bros Equipment, Keating XRd. for rentals of industrial machinery. 652-1121

KENWORTH HIGHWAY TRACtor, $16,000 invested in new motor, trans, clutch, tires, etc., am/fm, air conditioning. View at 3620 Happy Valley Rd. 478-9278. $12,800 or best offer.

NEW 15' FLATDECK TANDEM trailer, electric brakes, $1095. 478-3871.

CHEMICAL POWER WASHER for sale. 80' of hose, 2 wands plus chemicals. 479-3689.

135 FARM IMPLEMENTS

BUTLER BROS. EQUIPMENT

1976 Massey Ferguson 275 with ROPS cab. Only 1000 hrs. Excellent condition.

1973 Massey Ferguson 165 diesel tractor with industrial loader, 3 point hitch and P.T.O. Very good condition.

David Brown 1212 power shift, low hrs. Good rubber. Very clean unit.

David Brown 1210 with cab. Good condition. 3 point hitch, P.T.O.

David Brown 1200 with front loader, runs well.

Nuffield 25 HP tractor, 3 point hitch, P.T.O. Runs well.

Leyland 154 25HP with front loader, good condition.

9N Ford tractor, overhauled motor, new tires. Good running condition.

I.H.C. sickle mower, good running condition.

Howard 70" rotovator, new blades. Good running condition.

Ford 8' Tandem disc.

Massey Ferguson 10' Tandem disc.

These and many more at our Keating Xrd. yard.
652-1121 DL00698A

MF Massey Ferguson
IRON HORSE EQUIPMENT LTD.
NEW AND USED
Farm and Industrial Equipment
Parts, Service, Financing
4650 Trans-Canada Highway
4 miles south of Duncan
Open 6 days — 8 to 6
748-2809

JOHN DEERE
J. GRIEVE MOTORS LTD.
Lawn & Garden Tractors
7 hp - 28 hp
Diesel Farm Tractors
22 hp - 275 hp
Full Line of Attachments
Balers and Swathers
652-1642 SAANICHTON

Ken prasing Equipment
for
Small engines
BRIGGS-STRATTON
and KOHLER
TECUMSEH
934 Goldstream Ave. 478-9313

J. GRIEVE MOTORS LTD. Vancouver Island's largest farm implement dealer now selling Yanmar 4-wheel drive tractors, 13 to 33 h.p. Full line of attachments.
652-1642 SAANICHTON

YANMAR, MODEL YM155D, 4 wheel drive, diesel tractor with rotovator and front end loader, 162 hours since new. 652-2297.

WANTED: GIBSON TRACTOR, running or otherwise or parts, reasonable. 479-1185, 386-9957.

148 LEASE VEHICLES

ENSIGN
WILL SHOW
—YOU—
HOW TO LEASE

AND SAVE!!!

Lease Returns
79 Cordoba
79 Volare
78 Mercedes 280SE
78 D300
78 V.W. Rabbit
78 LeBaron
77 Volare
77 D100
76 Newport

PLUS MANY MORE

Tom Cino
Bryan Cathcart
SELL Premium
Ex-Lease Cars

LEASING???
See
Roy Hughes
And Ask About
idealease

CHRYSLER LEASING SYSTEM
Member of Chrysler Leasing Systems
Quadra At Caledonia
Dealer licence number D548B
386-2411
Open Weekdays
'Til 9:00

McCALLUM MOTORS LEASING LTD.

CAR LEASING THE MODERN CONCEPT

Our leasing aggreements are designed to be flexible. You tell us your needs, we tell you how we can meet them.

For further information contact Don Innes or Cam McCallum at McCallum Motors Leasing Ltd. 1101 Yates St. 382-6122

SUBURBAN MOTORS
Want To Talk Leasing With You
Why not turn your present car into CASH. Start leasing a new Mercury Product today — you drive the car and let us worry about depreciation and repair bills. You'll like our Red Carpet Treatment.
386-6131

Ford LEASING

CAR AVAILABLE FOR MONTHly rental starting August 1st. Economical rate. 658-8459.

150 CARS FOR SALE

DOUGLA VOLKSWAGEN AUDI

Your Largest Volkswagen Audi Dealer On The Island!

$AVE $$
RABBIT$
FOXE$
BUSE$
CAMPER$
AUDI 5000$

79 AUDI 5000S, 5 speed. Fully equipped, finished in Inari Silver. Only 8,000 Km.
WAS $16,885 NOW $15,950

79 AUDI FOX sedan. Automatic, radio, in Coral Metallic with only 6,000 Km.
WAS $9163 NOW $8595

79 RABBIT 'C', 4 door, automatic. Sunroof, tinted glass, rear wiper/washer, radio. Finished in Silver Metallic with only 2,000 Km.
WAS $8267 NOW $7795

79 VW WESTFALIA Camper. Automatic, radio, ice box, double bed — upper and lower, pop-top!
WAS $13,555 NOW $12,995

79 VW 7-passenger bus. 4 speed, radio. Finished in brown/beige, with only 2,000 Km!
WAS $10,580 NOW $9995

SELECT USED
79 VW RABBIT DIESEL, 4-door deluxe. Loaded! $ 8345
78 JAYCO 20½' motorhome $18,500
78 VW 7 pass bus, A/T $ 7995
78 VW 7-pass. bus, 4 spd. $ 7495
78 GMC Frontier M/Home $13,950
78 BRONCO 4X4. Loaded. $ 9895
76 CHEV ¾ ton. A/T, A/C $ 6695
76 CHEV ½ ton, A/T $ 6895
75 GMC Van. A/T, P/S, P/B $ 5995
74 TOYOTA 4X4. 3 spd. $ 4995
73 GMC Suburban. A/T, A/C $ 4695
72 AQUARIUS M/Home $11,900
72 VW Window Van. 4 spd. $ 3495

WE NEED YOUR TRADE!!

Excellent Selection VW RABBITS
All Models And Colours!!

UP TO 60 MONTH SCOTIA PLAN FINANCING AVAILABLE. O.A.C.

Douglas Volkswagen Ltd.
3329 Douglas Street
388-5466
Dealer Licence 5100

AS NEW 1979 CHRYSLER LA Baron Town and Country stationwagon. 2 months old. Leather interior and every conceivable option. Sacrifice must sell immediately, trades considered, 384-9883.

—$695—
Will buy you this 1969 Mazda, 4 cyl. 1900cc with only 45,000 miles. PAINTER MOTORS LTD., 1513 Quadra, 385-0122. D5802.

MUST SELL, RARE 1970 PONtiac Bonnyville 4 door hardtop, electric windows, seats, power steering, brakes. Good mechanical, excellent interior, fair exterior. Offers or trade for ? 595-2249 anytime. 3325 Keats.

CIVIC
77 Honda HB, 4 cyl., 4-spd., $3395. Trades Welcome. PAINTER MOTORS LTD., 1513 Quadra, 385-0122. D-5802.

1960 THUNDERBIRD 2 DOOR hardtop, original California car. Excellent condition. 352 engine. Automatic, power seats, steering, and brakes. Original interior, new tires. Factory air and radio. Classic car. Only $5000. 658-1057

79 BUICK SKYLARK 4 DR. SDN. Powered by a 305 cu inch 2 barrel V8, automatic with P.S. P.B. Beige body with tan winyl roof. 4,000 KM. Bob Sherratt at McCallum Mtrs, Colwood, 478-1741 or at home 598-8541. D5603A

ENSIGN CHRYSLER PLYMOUTH

ENSIGN
CHRYSLER
PLYMOUTH

ALL UNITS CHECKED BY CAR CLINIC DIAGNOSTIC CENTRE

WE THOUGHT YOU SHOULD KNOW
COMPACT 6 CYL. USED CARS

79 Futura
2-Dr, 6 cyl. automatic, power steering, power brakes, radio, vinyl roof.
Stock #85442. SALE PRICE $6292

78 Volare
4-Dr, 6 cyl, automatic, power steering, power brakes, radio, vinyl roof.
Stock #8481 SALE PRICE $5292

77 Volare SW
6 cyl. auto, ps, pb, radio, roof-rack. Premier model.
Stock #11621 SALE PRICE $5555

74 Ventura 4-DR
6 cyl. auto, ps, pb, radio.
Stock #11171 SALE PRICE $3777

PLUS
79 AUDI FOX
78 MAGNUM X.E.
78 CATALINA
77 TR7
77 MONTE CARLO
77 TRANS AM
77 CAMARO
76 ASPEN S.E.
76 GRANADA
76 DODGE 4x4 PU
76 MAZDA 808
74 CUTLASS
73 DODGE VAN
73 VEGA
73 OLDS Delta 88
71 IMPALA
69 CHEV ½T. PU
67 VALIANT

Plus Many More

GOV'T TESTED PLUS 2-YEAR WRITTEN WARRANTY

ENSIGN
Chrysler-Plymouth Ltd.
DOWNTOWN
YATES AT COOK
Dealer licence number D495A
386-2411
Open Weekdays
Till 9:00

ONE OF A KIND!
1975 Duster 6-cylinder, special order, 3-speed floorshift. 47,000 miles. Special 2-tone paint (two weeks old), steel w/w radials. Immaculate condition. $3295. 386-2467.

240Z
'71 Datsun 4-spd, buckets, new paint. Was $3895 — Now only $3595! PAINTER MOTORS LTD., 1513 Quadra, 385-0122, D5802.

1975 LEMANS SPORT 2 DOOR hardtop, 350, excellent condition, vinyl roof, custom interior and exterior trim. Auto, power brakes and steering, good steel belted radials, trans just rebuilt. $3,800. 592-3375.

1977 BUICK REGAL SPORTS Coupe, red and white, white walls, very sharp. 350 V8, power brakes, sterring, windows; radio, and 8 track stereo. Only 24,000 miles. University girl, must sell. 477-1351

COUGAR XR7
1969, 351, auto., PS., PB., buckets, console, new paint, mags. Only $2995. PAINTER MOTORS LTD., 1513 Quadra, 385-0122. D5802.

1973 CUTLASS, 2-DOOR HARDtop, sunroof, V8 automatic, power steering, power brakes, silver with brown interior, $2650. Phone 385-0031, DL5015, Super Motors Ltd, 2538 Government St. After hours, 592-3540.

BRIAN HOLLEY VOLVO
BEST BUY
242DL
Automatic
Power Steering
$8998
Delivered Victoria

Choice of 3
From Your
#1
VOLVO
CANADA
Dealer
Award Winning:
* Service Mgr.
* Parts Mgr.
* Shop Foreman & Senior Technician
* Volvo Master Guild Sales Staff
All dedicated to helping you make your best buy on a new
VOLVO
before and after the sale

VOLVO TRADES
78 SUBARU GF 2 dr. Htp., British racing green, 5 spd. trans., AM-FM radio, tach, radials, immaculate 1-owner car. $4,695

78 HONDA Civic Wagon, attractive brown metallic, tan interior, loaded with options and in new car condition. $5295

78 PONTIAC Parisienne. Popular downsized model. White, red vinyl roof, $6995

77 DATSUN 200SX sport hardtop, 5-speed. Two position moon roof, stripe kit, red/black velour interior, fabulous stereo! $5995

76 Ford GRANADA, small V/8 auto, P.S., & P.B., radio. One owner car in excellent condition. $4895

74 DODGE Crestwood Wagon. Blue with wood trim, blue vinyl upholstery, 400 4 bbl., V8 auto., ps, pb, 42,000 miles. Ideal family or vacation car. $2,995

I LOVE TO SIGN DEALS

Brian Holley MOTORS LTD.
SUBARU
VOLVO
Douglas at Cloverdale
DL5141 384-1161

Sidney Car Mart
WHERE YOU GET QUALITY AT A DISCOUNT
Cars, Pickups and Vans
9757 5th St. D01591A 656-2432

VOLVO 145E
72 wgn, 4 spd, radial tires. Very low mileage. For more details see Travis Bradley, Pacific Mazda Peugeot, 385-1451. D5253

CUTLASS CONVERT
350, auto, ps, pb, bucket seats, console. Won't last long at $2,695. PAINTER MOTORS LTD., 1513 Quadra, 385-0122. D5802.

ASPEN SE
77 2 dr. HT, sunroof, Landau top, stereo, cam and headers. Mint. Pacific Mazda Peugeot, 385-1451. D5253

1978 HONDA CVCC
12,000 miles, radials, radio, gas mizer, 478-8852.

1968 COUGAR, NEW TIRES, new brakes, new transmission, $2000 or best offer. 1967 Chevelle, really good condition, $2500 or offers. 478-4324, can be seen anytime.

1968 MUSTANG, 289 V8 NOTCHback, absolutely immaculate inside and out. Never damaged since new. This showroom auto is being offered for $2750. Phone 287-3180. Campbell River.

'76 MERCURY BOBCAT, 43,000 kilometers, 4-cylinder, power steering, power brakes, automatic, radials, 8-track, 1-owner, lady driven. $2600. 477-5051 after 6 pm.

CLASSIC
1963 Buick Wildcat convertible, showroom condition, $5500. Bucket seats, floor console, tilt wheel, white with white roof, black interior, 386-8313.

1969 DART SWINGER, GOOD condition, needs paint, '71 318 4 barrel, 4-speed, runs good, 70,000 on engine, 90,000 on car. Trade for used 4x4 (prefer Ford) in reasonable condition or $2000. 381-5739.

1968 CADILLAC, EXCELLENT condition, $1700 obo. Also 1968 MGB, new motor, new paint, overdrive, Michelins, $1900. obo. Going travelling, must sell soon. 384-5929 between 4-7.

1974 CAMARO, 350 V8, 3 SPEED automatic, shift kit, good rubber G60-14 rear and G70-14 front, radio, tapedeck. Very good condition. $5,300 or nearest offer. 477-4965 anytime.

1976 MERCURY COMET DEluxe 4-door sedan. V8, automatic, power steering, power brakes, air conditioning, vinyl top, 7 radials, many options, 23 MPG. $4250. 479-0019.

RARE!
1966 Barracuda, new upholstery, no headliner or rugs. Needs minor body work paint and tires. Real good 318 motor and auto trans, new brakes, $700. 382-4188

1973 CHEV. MALIBU, 2 DOOR, 307 V8 automtic, vinyl top, air shocks, power steering, power brakes, radio, windshield aerial, 47,700 miles, $2,400 or best offer. 385-7078.

1964 FORD CUSTOM, 4 DOOR sedan. Automatic transmission, 59,000 miles on new motor. Good condition throughout. Has been safety inspected in July. $400. 383-3428 between 5-10

McCALLUM DATSUN VOLVO

VANCOUVER ISLANDS LARGEST VOLVO DEALER

USED CARS
78 VOLVO 245DL
76 VOLVO 264GL
76 VOLVO 244DL
75 VOLVO 245DL
74 VOLVO 145S
74 VOLVO 144E
73 VOLVO 1800ES

79 FIAT X19
78 TOYOTA Celica GT
77 VW RABBIT
76 TOYOTA Corolla

79 MUSTANG Ghia
78 DODGE Diplomat
77 MERCURY Monarch
76 DODGE Maxi Van

PLUS MANY MORE

BCAA INSPECTED FOR YOUR PROTECTION

BANK FINANCING AVAILABLE

McCALLUM DATSUN VOLVO

McCallum Motors
DOWNTOWN
1101 Yates at Cook
382-6122 D-5603

COLWOOD
1836 Island Hwy.
478-1741 D-5603A

Rusty But Trusty
1973 Olds Omega 2-dr, hb, only 51,000 mi. Truly a steal at $1495. First Come! - First Served! GEM MOTOR SALES (1973 Ltd.) 480 Esquimalt Rd., 382-7195. D6331.

77 HONDA
Civic hatchback, radial tires, sunroof with vinyl top. 1 owner car in exceptional condition. Call Les Hughan for more details Pacific Mazda Peugeot, 385-1451. D5253

1976 VOLARE STATION wagon, V8, automatic transmission, power steering, power brakes, high mileage, but in nice shape, radials, safety inspected. A steal at $1795 or offers. G and L Custom Auto Sales, 507 Ellice St. DL #6153.

SPECIAL
'74 Capri 44,000 miles, radials, bucket seats, 4 spd. trans and more. Just tested, $2,795. PAINTER MOTORS LTD., 1513 Quadra, 385-0122. D5802.

1978 CHEV MALIBU
$4,995
Low mileage, excellent condition, 2 tone. Auto, PS, PB. AM radio. Tilden Rent A Car DL 6365C
386-1213

'71 COMET GT
302 auto, ps, pb, bucket seats, wide oval tires in extemely nice condition, $1,895. PAINTER MOTORS LTD., 1513 Quadra, 385-0122. D5802.

72 CHEVELLE MALIBU, AUTOmatic, high performance 350, radio, power steering, power assist brakes, clean, new paint, steel radials, priced to sell. Trade for camper or boat. 2810 Admirals Road after 5.

METRO HONDA

TOP DOLLAR FOR TRADE-INS
NOW'S THE TIME TO TRADE!

ECONOMICAL GAS SAVERS!
78 HONDA
78 COROLLA
77 HONDA
76 CAPRI CAPRI
76 HONDA
76 CVCC
75 RABBIT
75 COLT
75 HONDA
75 MINI
75 TR7
75 DATSUN P.U.
74 FIAT X19
74 MGB
73 CORTINA
72 MGB

100% bank financing O.A.C.

Wide open 9-10
Saturdays 9-6
2151 Blanshard 388-6921
DL 5876

1971 CHEVELLE MALIBU CONvertible, new paint, new top, 60,000 miles, well maintained, automatic, small V8, offers over $2900. 598-7346.

75 GRANADA MONARCH sports coupe. 302 automatic, 52,000 miles, mags, dual exhaust. Tested till '80. Must sell. Closest offer to $4000. 478-4248

THREE POINT MOTORS

#9
ITS OUR NINTH ANNIVERSARY AS A DATSUN DEALER SO WE'RE HAVING A
BIRTHDAY SALE
SAVE AT LEAST
$600
AS MUCH AS
$1500
ON BRAND NEW 79 DATSUNS

DIPLOMAT
78 Dodge Coupe, automatic, power steering, power brakes, radio, vinyl roof. $5,795

ACADIAN
78 Pontiac four-door hatchback, automatic. Only 11,000 KM! $4,795

VAN
77 dodge Tradesman 200. Automatic, power steering, power brakes, radio, mag wheels, wide tires, bucket seats. $6,495

WAGON
77 Ford LTD II, automatic, power steering, power brakes, custom roof rack, radials. Only 13,000 miles. $6,795

PICKUP
77 dodge Custom 200 camper. Special with canopy. Automatic, power steering, power brakes, radio. Only 11,000 miles! $7,995

280Z 2 Plus 2
76 Datsun Sports Coupe. Silver with black vinyl roof and sun roof, radio, tapedeck. A beauty! $8,995

MAXIVAN
75 Dodge Sportsman Royal window van, automatic, power steering, power brakes, radio. $4,295

SEE OUR GREAT SELECTION OF USED DATSUNS
OPEN 'TIL 9 P.M.
Government at Hillside
385-6737
DL 00740A

PALM MOTORS

BARGAIN HUNTERS
75 Astre AT $1248
74 Pinto $1387
74 Ford Van $1920
73 Ford PU $1587
73 Pontiac AT $1225
71 Ford AT $418
70 Spider $980
69 Chev PU $499
69 Caprice AT $720
68 Fairlane AT $1389
67 Austin $289
67 Fargo Van $1125
3342 OAK ST.
DL5260 386-8385

pacific mazda PEUGEOT

78 Toyota liftback; 77 Honda wgn auto; 77 Mazda GLC, 5 spd; 77 Aspen SE, HT; 77 Chrylser Cordoba; 77 Monte Carlo; 75 Datsun truck; 74 Maverick auto; 74 Pinto Squire wgn; 73 Hornet X H/B; 73 Mazda wgn; 72 Volvo 145E wgn; 72 VW 411 wgn; 71 Corolla auto; 71 Corona wgn; 69 Cutlass 2-dr; 68 Rambler wgn; 67 Cougar; 66 Mercedes 230S.

7 DAY MONEY BACK GUARANTEE!
385-1451 D 5253
Blanshard and Johnson

1975 VOLVO 164E, AIR CONDITIONED, sunroof, power windows in front, AM/FM with tapedeck and 4 speakers, leather seats, white wall Michelin tires, $6250. 595-7561, 382-2446.

SACRIFICE
1976 Dodge Coronet Brougham, fully equipped. Closest offer to $3500. 382-2784.

LEAVING COUNTRY
Must sell 1975 white Thunderbird in good condition, asking $5500. 477-3530.

1978 RABBIT
Immaculate, 4 speed, GT package, deluxe model, sun-roof, $6200 or offers. 658-1066.

WE CAN SUPPLY ANY MAKE of new car or truck - Call Les Carr at Bridge St. Motor Company Ltd, 388-5714, evenings 721-3798. DL00627A.

1977 GRENADA SPORTS coupe, fully equipped, black with gold vinyl roof, low mileage and in excellent shape. $5300. Call after 5pm or weekends 652-4550.

1977 CORDOBA, LOW COST, low miles, luxury. Loaded, including air, sunroof, stereo tape, etc. Uses regular fuel. $6250. 598-6926.

SUBURBAN MOTORS

THE HOME OF LINCOLN CONTINENTAL AND MARK V, MARQUIS, COUGAR, XR7, ZEPHYR AND FORD TRUCKS

SOLID VALUE!

78 COUGAR XR7
12,000 miles.
Very clean!
$6795

78 ZEPHYR 4 DR.
6 cyl., A/T, P/S, P/B.
$5395

77 GRAND LEMANS
Full power and air
$6495

74 BUICK CONVERTIBLE
Summer Comfort!
$4995

77 Cordoba	$5295
76 Datsun F/Back	$3795
76 Pinto Squire wgn.	$3495
76 Honda Civic	$3295
76 Fiat	$2795
75 Malibu	$3395
75 Ford LTD wgn	$2995
74 Datsun 710	$2395
74 Fiat	$2095
73 Capri	$1895
73 Cortina	$1595

OVER 100 BRAND NEW '79 FORD TRUCKS in stock!
★ Broncos
★ Econolines
★ ½ tons
★ ¾ tons
★ Super Cabs
★ 4 Wheel Drives
★ Customs
★ Rangers
★ XLTs
★ Camper Specials

SAVINGS up to $1200

TRADES WELCOME!
BANK FINANCING!
Douglas and Saanich Rd.
386-6131 DL 5528

WILLE Dodge • Chrysler

Many More
To Choose From
78 Volare	$5295
77 Cordoba	$5895
75 Vega SW	$2495
75 Pinto HB	$2495
73 Toyota SW	$2695
70 Maverick 2-dr	$1695
67 Cougar	$1995

Many More
To Choose From
3200 DOUGLAS
AT CLOVERDALE
382-2313
MON. TO FRI. 9 TIL 9
SAT. 9 TIL 5. DL5881

E&K MOTORS LTD.
383-6231
76 Acadian AT
75 Vega AT
74 MG Midget
74 Datsun SW
73 Porsche 914
73 Mercury SW
72 MGB Conv.
72 MGB GT
72 Ventura 2-Dr.
71 Camaro 350 AT
67 Camaro SS 4-Spd
65 Thunderbird

TRUCKS
75 Vega Panel
73 Datsun PU
73 Ford Van
71 Ford 250 PU

642 Burnside E. DL5811

1970 MONTE CARLO, GOOD gas mileage and good looks, radials, wire wheel covers, new paint, stereo, $3295. 478-6060 or 386-6700.

1960 BUICK INVICTA. NEW paint; trans; interior; power windows, brakes, steering; excellent condition. Offers. 652-1369.

76 HONDA CIVIC HATCHBACK. 4 speed, 5 good radials, coco mats, AM radio. Excellent running condition. Very clean. $3500. 642-4783 or 595-4328

77 SEVILLE WITH ONLY 16,000 original miles. This beauty is priced to sell with every factory option including moon roof. New condition. 721-5494

BLACK ON BLACK
1976 COUGAR XR7, FULLY loaded, bucket seats, 8-track stereo, new tires, exceptionally clean. 382-5704.

1977 CAMARO LT, 305 AUTO, radials, radio, 40,000, super clean white, red interior, $6495 o.b.o. 384-5488 before 2:30 or 477-6672, evenings.

150 CARS FOR SALE

METRO TOYOTA

"Your Best Value Dealer"

OVER 150 ESSO TESTED METRO RECONDITIONED USED CARS to CHOOSE FROM —or— ECONO-LOT NOTHING OVER $1999

67 Austin	$399
64 Vauxhall	$499
68 Datsun S.W.	$599
69 Oldsmobile 98	$599
71 Olds 88	$599
69 Envoy a/t	$699
72 Cortina	$799
67 VW Van	$999
70 Javelin	$1099
68 Nova	$1299
67 Crown 4-dr.	$1299
69 VW Beetle	$1399
73 Valiant	$1599
71 Impala	$1899
71 Demon	$1899
70 Dart H/T	$1999
68 Westfalia	$1999
73 Mustang	$1999
73 Vega	$1999
71 Nova 4 dr., A/T	$1999
72 Duster	$1999

All reasonable Offers Accepted!

386-3516

METRO TOYOTA LTD.
645 FINLAYSON
DEALER LIC. 6290

METRO TOYOTA

68 PLYMOUTH SATELLITE, 4 door, 318. 66 Fairlane, 4 door station wagon. 200-6. Both automatic. Excellent condition. $695 each. 478-7321

1965 ACADIAN SPORT COUPE, new metallic blue paint, stock 454 with complete top end rebuild. New brakes, tires, carpet. $2800. 598-1709.

'77 FIREBIRD ESPRIT DEluxe, power steering, power brakes, tilt steering etc. Immaculate. 658-8925 after 6 pm. 598-4556 before 6; ask for Kevin.

MOVING MUST SELL '71 Mustang Mach I, 351 Cleveland, power steering, power brakes, power windows, and more. Best offer takes. 478-7166.

A CLASSIC, 1958 CADILLAC coupe, mechanically as new, original paint, chrome and upholstery also as new. Offers invited. 592-4226

1974 CHALLENGER, BLACK ON black, 360 V8, console automatic, headers, LD340, 650 Holley, excellent condition, after 5:30, 478-0456.

COLLECTOR'S ITEM. CLASSIC 1961 Chrysler 4 door Hardtop stationwagon in good mechanical condition. Offers for immediate sale. 384-3203 evenings.

MUST SELL MY 1975 PACER, excellent running condition, 3 speed standard, power steering, power assist brakes, new rubber, $2395 or best offer. 479-1849.

76 CORDOBA, AIR CONDItioned, cruise control, 34,000 miles, white with tan top and interior. $5995 or best offer. 656-2937.

LADY DRIVEN 1972 MAZDA 616, 4-door, automatic, radials, radio. Looks and runs fantastic. Excellent gas mileage. $950 or best offer. 385-2928.

1977 SUNBIRD. 11,000 LOCALLY driven miles. Automatic, power steering etc. Very sharp. $4600. 384-1721, 592-3121, Sports and Classic Cars, 640 Hillside. D5433

1972 TOYOTA 1600, AUTOmatic. Clean. Well cared for $1450. 384-1721, 592-3121, Sports and Classic Cars, 640 Hillside. D5433

1974 VOLKSWAGEN DASHER, 4 speed, radio. Extra clean and well maintained $2875. 384-1721, 592-3121, Sports and Classic Cars, 640 Hillside. D5433

MUST SELL 1973 VOLVO 164E. Excellent condition. Beautiful black leather interior. Power steering, power brakes. 5 speed. $4300. 382-2565, 382-8185

1976 FIBERGLASS DUNE Buggy. 1200cc motor, mags, Desert Dogs, roll bar, soft-top. $2000 or best offer. 384-1231 or evenings 478-5129.

1968 CHEVELLE MALIBU 2 door hardtop, 327, factory 4 speed, black vinyl top, wide tires, etc. Second owner, well maintained, $2500. 478-7255.

MUST SELL OR TRADE. 1978 Mercury Zephyr station wagon auto, power steering, power brakes. Air conditioning. 386-3137 after 4pm

1962 MERCURY, NEW TRANSmission, runs good, asking $300. Contact 386-3116 between 6pm and 11pm, 386-8526, 384-7187 anytime.

1968 FORD, 8-PASSENGER LTD Country Squire Wagon. New engine, rebuilt transmission. Good condition. $1495 or offers. 478-4046.

1977 TOYOTA CELICA GT, 5 speed, sun roof, am/fm radio, cassette, spoked hubs, rear window louvres, $6800 or best offer. 478-1803.

'68 MUSTANG 289 CONSOLE automatic, dual exhaust, air shocks, very clean inside and out, tested plus Clinic. Must be seen. 477-1051.

66 BARRACUDA, EXCELLENT condition, V8, power steering, bucket seats, $2400. 385-2283.

150 CARS FOR SALE

Speedway MOTORS LTD
VOLKSWAGEN
PORSCHE
AUDI

Vancouver Island's Leading V.W. Porsche Audi Dealership

SAVE NOW DURING OUR MID-SEASON CAMPER and DEMO SALE

DEMOS
79 RABBIT, deluxe 4-door, automatic
79 RABBIT, GTi
79 SCIROCCO, 4 speed sports
79 AUDI 5000S, automatic
79 PORSCHE Targa 911C

CAMPERS
79 VW pop-up top
79 VW Westfalia auto.
79 VW Westfalia 4 speed
79 VW hardtop

PLUS a good selection of USED CARS and CAMPERS

WE NEED TRADES
CHECK WITH US FIRST

971 YATES ST. at VANCOUVER

Dealer Licence No. D-5180

385-2415

GeM

76 Cadillac sedan DeVille	$10900
76 Lincoln Mark IV	$9900
76 Ford Elite, loaded	$5495
75 Dodge Dart, 6 cyl. auto	$2995
78 Mustang V6 auto	$5495
72 VW 411 sedan	$2495
73 Cougar, Mint	$3995
73 Datsun 1800, mint	$2695
68 Coronet 2 dr. HT	$1995

MANY MORE TO CHOOSE FROM

480 ESQUIMALT RD. 382-7195
D-6331

FAMILY WAGONS

73 OLDSMOBILE
Custom cruiser, completely loaded including air, stereo, luggage rack, 9-pass. seating, one-owner, etc., etc.

71 LTD
Country Squire, loaded, stereo, cruise, mags, tinted glass, luggage rack, etc. Only 31,000 one-owner miles.

For personalized service for either of these fine automobiles, call Steve Jarvis, 388-7722.
YATES AUTO SALES
950 Yates St. DL5268

HELP!
We're Overstocked

	Reg.	Sale	Save
76 Pontiac SW	$4195	$3695	$500
73 Cougar XR7	$3495	$2995	$500
71 Le Mans Con	$3995	$3495	$500
74 T Bird	$4995	$4495	$500
73 Charger SE	$3495	$2995	$500
70 Cutlass 442	$3995	$3495	$500

Many More to Choose From. "Reasonable" Offers accepted
Trades Welcome
PAINTER MOTORS LTD.
3005 Douglas 388-6196 D5802

1977 DODGE ASPEN, EX POlice car, $1995; 1973 Plymouth Sebring, 2 door hard-top, $1395. 1973 Maverick, small V8, power steering, power brakes, $1695; 1973 Montego, 2 door hard-top, $995; 1972 Cortina, 4 door sedan, $1095; 1971 Rambler sedan, with air conditioning, $895; 1968 Oldsmobile Vista Cruiser, $1095; 1970 Volkswagen Beetle, $895; 1971 Buick Skylark, 4 door sedan, $895; 1965 Ford Fairlane, 2 door hardtop, $495. Super Motors Ltd. 2538 Government St. 385-0031, DL5015. After hours, 382-1559.

ONLY 9,700 MILES!
1977 Pontiac Ventura 4 door sedan with Econo 305 cu. in. V8 engine, automatic trans, tilt steering, power steering, and brakes. Colour light green with tan interior. This mint condition one owner car is "Another Exclusive" with
"CHARLIE PETERSON"
at Empress Pontiac Buick GMC Ltd. 382-7121 or Res. 592-0458. D5701

72 OLDS CUTLASS
2 door hardtop, V8, automatic, power steering, brakes, and radio. Nice condition, with only 58,000 miles. 2 year warranty! Only $2895! To view, please ask for
ERROL RICHARDSON
382-7121 or Res. 383-2465. Empress Pontiac Buick GMC Ltd. DL5701.

ABSOLUTELY MINT!
1977 Mercury Grand Marquis with everything including complete trailer towing pkg. Extra clean 30,000 mi.
PEDEN RV LTD.
2855 Quesnel St.
386-3464 D1950A

1979 MUSTANG, 4-CYLINDER 4-speed, 7,000 km, great gas economy, still on warranty. Offers. 386-7192.

MUST SELL, 1978 CAMARO, only 12,000 miles, 350, 4-speed, showroom condition, loaded with options. $6500. 478-9680.

150 CARS FOR SALE

S&H TOYOTA CENTRE

Two Locations To Serve You Better

848 YATES ST.
381-5222
FORT and FOUL BAY
592-2471

78 TOYOTA SR5
PU, 5 spd. Radio. Canopy.

78 DODGE
½ ton PU, V8 auto. Only 8300 KM.

77 CELICA GT
Liftback, sunroof, 5 spd, AM/FM

77 DATSUN
200 SX 2-dr, 5 spd, AM/FM radio. 13,000 KM.

76 RABBIT
2-dr, 4 spd. Only 32,000 mi.

76 COROLLA
2-dr, 4 spd. Very clean.

76 BOBCAT
2-dr, 4 spd, radio.

75 VOLKS
2-dr, 4 spd.

75 MAVERICK
4-dr, 6 cyl, auto, PS. 31,000 mi.

74 DATSUN
260Z, 4 spd, 41,000 mi. Nice car.

74 VOLVO
GRAND LUX, 4-dr, auto. Fuel injection. Sunroof.

73 CORONA
4-dr, auto. 38,000 mi. Very clean.

73 DATSUN
2-dr HT, 4 spd, radio. Red with white vinyl roof.

65 COMET
4-dr auto. Only 57,000 mi.

SAUNDERS AND HITCHMAN LTD.
2040 Cadboro Bay Road
at Fort and Foul Bay
Dealer Licence 5059

STATION WAGON
76 Pontiac Grande Safari. This lovely SW is equipped with air conditioning, wood side paneling, roof rack, radial tires. It is a must see at $3695. Trades welcome. PAINTER MOTORS LTD., 3005 Douglas St., 388-6196. After hours: 478-0790. D5802.

"LADIES CAR"
Gorgeous 1976 Mustang coupe finished in a dazzling white with complimenting interior: Small V8 auto, ps, pb, cassette stereo. Only 26,000 lady-driven miles. For personalized service, call Steve Jarvis, 388-7722.
YATES AUTO SALES
950 Yates St. DL5268

CONVERTIBLE
71 LeMans, V-8, auto., buckets, PS, PB, console shift, power windows and top. Super nice car. Save $500, Reg. Price $3995 — On sale this week, only $3495. Trades Welcome. PAINTER MOTORS LTD. 3005 Douglas St., 388-6196. After hours: 478-0790. D5802.

74 MUSTANG
2 dr, 302, V8 auto trans, P.S, P.B. It's equipped with radial tires, amfm cassette, black vinyl roof, rear stereo speakers. Make us an offer at
McCallum Motors Ltd.
DOUG FOSTER
382-6122 D5603

1974 MONTE CARLO LANdeau, excellent condition, many options including black velour interior, air, cruise, power steering, power brakes, tilt wheel, swivel buckets, posi-traction, am 8 track stereo, 71,000 highway miles, much work done, runs beautiful. Must sell, going to University. Asking $3400. 477-8725 between 4-6 pm.

HARD TO FIND MODEL
1974 CAMARO 2 door coupe, with automatic transmission, and special metal flake paint! Hurry on this one, and phone CHARLIE PETERSON, at Empress Pontiac Buick GMC Ltd., 382-7121 or Res., 592-0458. DL 5701.

'72 MUSTANG
This car is red with white interior, equipped with ps, pb, bucket seats, automatic transmission. Powered by an economical 302 2 bbl. carb and rides on near new radial tires. Only $3,295. PAINTER MOTORS LTD., 1513 Quadra, 385-0122. D5802.

1969 BUICK LESABRE, 2 DOOR hardtop, 400 automatic, power steering, power brakes, air conditioning, air shocks, HD trailer hitch, automatic, electric trailer brakes, trailer mirrors, 7 wheels with mounted good storms. Overall condition excellent. 55,000 miles. Cash $2250 firm. 112-245-4964.

77 CORDOBA
Prism yellow with matching Landau roof, all factory options including leather interior, cruise control, power windows. For more information call Bud Maindonald, Pacific Mazda Peugeot, 385-1451. D5253

"1977 SPRINT"
Black on black, swivel buckets, tilt, cruise, pw, p. door locks, air, wire wheel discs, am/fm. Absolutely like new. For personalized service, call Hal Laird, 388-7722.
YATES AUTO SALES
950 Yates St. DL5268

MINT CONDITION
1973 Dodge Monaco Brougham, 4 door, 360 intercepter package, power steering, power brakes, blue brocade interior, metallic silver ghost grey exterior, new paint, brakes, tires, rebuilt engine. Mechanics pet. $2500 or best offer. 386-6094.

Celica Liftback
1978 Toyota in excellent condition. Fully equipped with 5 spd and radials. For more information on this fine car call Pedro J Arrais, Pacific Mazda Peugeot, 385-1451. D5253

MUST SELL, 1966 PLYMOUTH Fury II, 2 door hardtop, 318 cu. in. new motor, new trans, $1000 or best offer, good condition, 382-1481.

1977 WHITE FIREBIRD ESprit, condition speaks for itself, asking $6800 OBO. 477-7072 after 6 pm.

1975 DART SPORT, 2 DOOR hard-top, slant 6, 48,000 miles, good condition, Price $2500. After 4, 383-7789.

1978 MONTE CARLO LANdeau, excellent condition, 17,000 miles, $5500 firm. 384-7406 anytime.

150 CARS FOR SALE

Millstream
CHEVROLET
OLDSMOBILE

HONDA
75 HONDA Hatchback, 4 cylinder, 4-speed. Exceptionally low mileage. Finished in white with black trim. $3190

TOYOTA
78 TOYOTA COROLLA Station Wagon. 4 cylinder, automatic, radio. Finished in brown with beige vinyl trim. BCAA inspected. $4990

CHEVETTE
78 CHEVETTE 4-door hatchback. 4 cylinder, 4-speed with radio. Finished in maroon with orange and white stripes. BCAA inspected. $4350

CENTURY
73 BUICK CENTURY LUXUS 2-door hardtop. V8, automatic, power steering, power brakes, radio. Finished in white with black vinyl top and interior. BCAA inspected. $3850

MUSTANG
77 MUSTANG GHIA. V8, automatic, power steering, power brakes, AM radio with tape, mag wheels, luggage rack. Finished in black with chamois vinyl top and trim. BCAA inspected. A beauty $5990

MON.-FRI.
8:30 a.m.-9 p.m.
SAT. 9-6

Millstream Chevrolet Oldsmobile Ltd.
1730 Island Highway
474-1211
Dealer Lic. D-5831

PETER POLLEN FORD

USED CARS
79 Mustang Ghia V8
79 Zephyr 6 cyl
78 Olds Cutlass 2-dr
78 Chrysler S/W
78 Caprice Clas. sedan
78 Diplomat Luxury sedan
78 Trans Am T-roof
77 Comet 6 cyl.
77 LTD. Landau, Luxury
77 Monarch Deluxe
76 Celica 5-speed
76 Montego MX SW
75 Scamp 6 cyl. mint
73 Pontiac SW
73 Ford S/W
73 Sebring Deluxe
73 Pinto S/W
72 Maverick 6 cyl. AT
69 Torino S/W

4X4 TRUCK SPECIALS
77 Ford F250 green
77 F250 w/winch
77 GMC ¾ ton
75 GMC mint cnd.
77 F150 Stpsd swb
77 Jimmy 9,500m.
The Above 4X4 Trucks Are All In Excellent Condition

BANK RATE FINANCING

7-DAY MONEY BACK GUARANTEE

384-1144

YATES and COOK
Dealer No. D 5373

1977 VOLVO 244 DL, BEIGE sedan, automatic, 12,000 miles, AM/FM, immaculate condition. $7100. 386-3779.

IMMACULATE 1976 FORD Gran Torino, many options, 19,000 miles, asking $4395. Phone 382-2492 after 5:30.

'76 PLYMOUTH DUSTER, original owner, excellent condition, slant 6, radial tires. Asking $3400. 386-7369.

72 DODGE CHARGER, 440 MAGnum, automatic, offers or will consider trade for smaller car. Phone 746-6626.

AIR CONDITIONED 1970 Chrysler 300, 4 door hard top, low mileage, all power, radio, tested, $1595. 383-0405.

1976 MERCURY MARQUIS, power steering, power brakes, air conditioning, cruise control, excellent condition, $3900. 478-6853.

1970 TORINO STYLE RANchero, mags, radial TA's, fresh transmission, tonneau, $2850. 478-4170.

1971 COUGAR, POWER STEERing, power brakes, auto, vinyl top, very good condition, 656-6939.

1965 MUSTANG CONVERTIBLE powder blue, collectors piece, serious inquiries only. $4500. 386-8313.

73 MONTE CARLO, ONE owner, 49,000 miles, swivel bucket seats, power steering, automatic, vinyl roof, $3900. 385-4524.

66 BEAUMONT, CUSTOM 2 door hardtop. Power brakes, vinyl roof, 4 speed, headers, 340 duals, radials. Rob, 598-3198

1960 ZEPHYR, AUTOMATIC just rebuilt, $350 OBO, 384-4360.

150 CARS FOR SALE

Cornell GM
USED CARS YOU CAN EXPECT A GREAT DEAL FROM CORNELL

80 CARS
TOP QUALITY

RECONDITIONED
READY TO GO!

WE'RE EASY
TO DEAL WITH

Stock No. 135B
75 CHEVY VAN
Cream, raised roof, camperized, 6, auto, radio, clean condition.
— $5295 —

Stock No. 5020B
73 DODGE MAXI VAN
White, custom sunroof, 6, auto, pb, radio. Excellent condition!
— $3995 —

Stock No. 1635C
75 FORD SUPER CAB
Brown, V8, auto, ps, pb, radio, 32,000 miles.
— $5255 —

Stock No. 145A
77 GMC CAMPER VAN
Factory built, Silver and maroon V8 auto, PS, PB, radio, tapedeck, raised roof, stove, fridge, oven, toilet, furnace.
— $10,900 —

GMAC and BANK FINANCING AVAILABLE

Finlayson and Burnside
385-5777

B. MADSEN MOTORS LTD.

Drive a little further Save More

78 DATSUN B210
4 cyl., auto., radio.
$3995

77 MALIBU 4 DR
V8, auto., P.S., P.B., radio, 6500 mi.
$5495

76 CAPRICE ESTATE
V8, auto., P.S., P.B., radio, air.
$4195

74 MAVERICK 4 DR
6 cyl., auto., P.S., P.B., radio.
$2995

74 CHEV 1 T. VAN
V8, auto., P.S., P.B., radio, raised roof, partially camperized.
$3795

72 TORINO 4 DR.
V8, auto., P.S., P.B., radio.
$1595

72 FORD F250
V8, auto., P.S., P.B., radio.
$1695

Plus many more to choose from. Government tested.
OPEN NIGHTLY 'TIL 8
2691 Sooke Rd.
478-5011
DL5450

'69 BARRACUDA FASTBACK, new 440 automatic, 3.91 posi, new paint, fast and clean. Asking $3500. 652-3157.

1977 LTD II, 4 DOOR SEDAN, power brakes, power steering. Mint condition. Offers to $4350. 477-4088

1969 CHRYSLER NEWPORT, good condition, 69,000 miles. $1750. 383-1086 or 652-4600

1974 MUSTANG II, SILVER grey, 4 cylinder automatic, great gas mileage, good condition, runs well, radio. 592-9842 after 5, weekends 477-8201.

MUST SELL, 77 CELICA LIFTback, lots of extras, immaculate condition, best offer takes, 477-8595.

1975 MALIBU STATIONWAGON, V8 automatic, power steering, power brakes, radial tires, $2795 or best offer. 479-2343.

1966 VAUXHALL VICTOR, LOW mileage, good condition, interior completely redone, $425. 478-0282.

1976 AMC GREMLIN, EXCELlent condition. 3 speed standard. 6-cylinder. $2000 or best offer. Dave, 385-8784

STATION WAGON, 1976 GRAN Torino, low mileage, lots of extras, excellent condition. 477-9682.

1973 MINI 1000, VERY GOOD condition, mags, radials, tack, front wheel drive, cassette deck, 382-0139 after 5 pm.

1974 PLYMOUTH SATELLITE, power steering, power brakes, excellent condition, $1650. 478-3871.

MUST SELL 70 CHEVELLE, mint condition. 2 door 300 deluxe. G60's on chromies. Straight 6. $2100 or offers. 474-2730

1970 MAVERICK, 6 CYLINDER, rebuilt transmission, needs valve grind. Rough. Small Car. $300. 652-1508

1955 PLYMOUTH STATION Wagon, doesn't run, good tires, spare motor parts, asking $125. Phone after 4, 642-5445.

1979 CADILLAC
Coupe de ville, with De Elegance group, very clean with low mileage. $15,900. 477-4832.

1967 CHEVELLE MALIBU, 2 door hard-top, white, mags, 283, good condition, $2200. Phone 382-8731 before 4:30 pm.

1974 MUSTANG II, HATCHback, V6, 4 speed, yellow with brown custom striping, asking $2900. 382-4365.

1966 PONTIAC GRAND PARIsienne, 327, power steering, power brakes. Good condition. $1200. 477-2281.

1971 PLYMOUTH SPORT SUBurban 9-passenger station wagon, $2200 or offers. 479-4552 or 479-4333.

1972 SPITFIRE, 60,000 MILES, new paint, trans, clutch, good condition. All reasonable offers considered. 479-4444.

1959 FORD CONSUL, ONLY 36,000 miles, city tested till June 1980. $650. Phone 382-2004.

150 CARS FOR SALE

STOP MOTORS LTD

2524 DOUGLAS

64 T Bird convt.
67 Mustang convt.
68 Montego 2 dr.
69 Mazda wagon
70 Lemans 2 dr.
72 Chev. 2 dr.
73 Mark IV.
73 Mazda 2 dr.
73 Toyota wgn. at.
74 Toyota 4 dr. at.
75 Century 4 dr.
76 Sky Hawk 2 dr.
76 Cutlass 2 dr.
76 Rabbit 2 dr.
77 Chevelle 4 dr.
77 Honda.
78 Trans Am
78 Toyota 2 dr.
78 Pontiac 4 dr.

TRUCKS
67 GMC
76 Toyota p/u
76 Datsun p/u
77 Ford F250 p/u
78 GMC van
79 Funcraft convt.

Bank Financing Available
LEASE ALL MAKES
MON.-FRI., 9-8, SAT. 9-5
383-3635 D02184A 383-8931

De Pape

MERCEDES
72 250 4 dr, 6 cyl, ps, pb, local one-owner, 47,000 miles. Beautiful unit with 4 new Michelin tires.

MERCEDES
75 300D 4 dr, diesel, auto, ps, pb, pw, air. Local one-owner. Priced to sell.

LINCOLN
77 4 dr. Town Sedan. All power and luxury options, beautiful velour interior. Last of the big ones!

DUSTER
71 Plymouth 2 dr, slant 6, auto, ps, air. Excellent history — excellent buy!

79 Audi 5000S, 5 spd, as new.
78 Cadillac Seville, low miles.
77 Peugeot 604, 4 dr, V/6 loaded.
71 Mercedes 280SL Hdt. convert.
78 Cadillac Coupe de Ville
79 Cadillac 4 dr low mi, as new
74 Mercedes 280 Coupe air, pu
77 Lincoln Town Sedan
79 Mercedes 300 Diesel, loaded!
79 Buick Riviera, front wheel dr.
74 Datsun B210. Bargain!
71 Toyota 1600. Bargain
78 LEBARON air loaded

Open 8:30-5:30 Closed Sat.

DePAPE MOTORS LTD.
Indoors at 779 Pandora
384-8035 D-5311

1962 COMET RUNS GOOD, dented, new muffler; brakes. Unfinished bed in back! $199.99, OBO. 479-4500.

72 VOLKSWAGON VAN, ONE OF a kind, super custom interior, deluxe mechanical condition. $3900 595-7417

69 REBEL SEDAN, EXCELlent condition, new trans, brakes, carburator and paint job. $1350 or offers. 477-6219 after 5.

1956 CHEVROLET SEDAN DElivery, body in fair condition. No motor or trans. Best offer. 598-3207.

1977 CADILLAC SEDAN DE Ville, D'Elegance, buckshot brown, light tan roof, fully loaded. Victoria car. $11,800. 721-3571 (Victoria).

1970 DATSUN 510, 4 SPEED, RAdial tires, needs body work and paint job, $575 or best offer. 384-2562 after 4.

1968 CHEV IMPALA, V8, power steering, power brakes, automatic. Offers to $500. 383-9688.

1969 VW 1500CC, METALLIC red, good tires, needs synchro in second, needs hood. $900. 382-2149.

1977 HONDA CIVIC H'BACK. Michelins. Good condition. Regularly serviced. $2950. Bus. 384-4191 ask for Vale. Home 246-4198.

1972 CHARGER SPECIAL EDItion, very good condition, asking $1700 offers. Phone 383-5657, 479-5355.

1972 TOYOTA COROLLA, needs front right fender, runs good, as is, offers, 383-9514 after 6pm.

1972 CADILLAC COUPE DE Ville, avocado green, air, am/fm, power everything, very clean, asking $3500 OBO, 384-4267.

1972 CHRYSLER NEWPORT, green hard top, good condition, low mileage, radio, equipped to pull trailer, $2000. 658-1037.

1976 ACADIAN, 1 OWNER, 29,000 miles, automatic transmission, excellent gas mileage, $2700. 748-9821 after 6pm.

1976 MATADOR STATION Wagon, V8, power steering, power brakes, 37,000 miles, excellent condition. $3750. 652-2434.

'72 TOYOTA COROLLA 1600. Exceptionally clean, 41,000 miles, radials. Excellent running order. $2150, offers. 479-4829.

1972 PINTO AUTOMATIC. Green. White vinyl top, good condition, one owner, new brakes. $1100. 478-2005.

SECOND CHANCE BUYER HAD no money. '75 Datsun B210. Immaculate, 14,000 lady driven miles, $3000 a bargain. 656-3837.

MUST SELL, 1978 MONTE Carlo Landau, 17,000 miles. Excellent condition. 384-7406 anytime.

71 VOLKSWAGEN, HEADERS, mags, TA's, 4 snowies and more. 35,000 on new engine. Very good condition. 652-2981 after 4pm

1964 CHEVELLE MALIBU, 2 door hardtop, rebuilt 283. $700 OBO. Can be seen at #2-130 Dallas or 383-0097.

VOLKSWAGEN BAJA 1600, cam, Holley, Ralley wheels, recent paint, tested, $2100. 477-6889.

MUST SELL, 1971 POLARA, good condition, offers. 595-7710.

150 CARS FOR SALE

Honda CAR CENTRE
YATES AT QUADRA

We Need Used Cars

78 HONDA ACCORD	
5-speed. Immac.	$6644
78 DODGE	
Diplomat	$6444
78 HONDA	
Hatchback, auto.	$4795
75 PONTIAC	
Grandville Brougham	$4244
76 HONDA	
2 dr.	$2744
74 DATSUN B210	
Sedan	$2244
73 MUSTANG	
Mach I	$2944
70 VW	
Beetle	$1644
70 AUSTIN	
Automatic	$1244
66 VALIANT 200	
2-Door	$999

BANK FINANCING, INSURANCE, LICENCE PLATES
ALL AT OUR ONE-STOP NEW AND USED CAR CENTRE

386-6707
Dealer No. 0846A

EMPRESS
PONTIAC BUICK GMC

MANY OF OUR VEHICLES HAVE A CROWN SEAL, 1 YR. WARRANTY ON THE POWER TRAIN! CHECK OVER THESE SELECTED UNITS — FOR YOUR OWN PEACE OF MIND!

72 SKYLARK Wgn.	$2995
72 CUTLASS	$2895
76 MUSTANG	$4995
74 CAMARO, Air	$4795

OPEN
Mon.-Thurs., 9-9
Fri.-Sat., 9-6
2867 Douglas at Topaz
382-7121 D.L.5701

READ THIS
Car for sale almost new 1978 Cougar XR7, low mileage, 1 owner, the buy of your life. 479-1095 anytime.

1977 OLDSMOBILE CUTLASS Supreme, 2 door hardtop, excellent condition. Phone between 7-8 pm, 598-2896

1974 ASTRA STATION WAGON, new tires, 30,000 miles, roof rack, trailer hitch, asking $1850. 748-4367.

1968 PLYMOUTH SEDAN BELvedere, V8/318, one owner, Victoria, 55,000 miles. $1050. 383-6329.

1974 PONTIAC, 44,000 MILES, good condition, 6 automatic, offers nearest $2100. 382-8059 or 385-7085.

'73 PINTO, METALLIC BROWN, gold shag, brown velvet on dash. New tires, good brakes. 76,000 miles. $950. 382-2149.

1975 TOYOTA COROLLA DEluxe, 1600 engine, 4 door, standard. As new. Must sell. Best offer. 385-2961

1975 HONDA CIVIC HATCHback, 4-speed, approximately 54,000 miles, excellent condition. $2450. 385-3716 or 479-4966.

1971 AUSTIN AMERICA, STANdard and automatic, good running order. $900 or offers. 642-4630

1967 STATIONWAGON DODGE Polora, good body inside and out, roof rack, motor seized. Offers. 388-7986.

1971 CAPRI, 2000CC AUTOmatic, metallic grey, 1 owner, 70,000 miles, good condition, $1200. Phone 658-1078.

72 MACH I; 351 CLEVELAND, factory 4 speed, radials, $2500 or best offer. View 421-3220 Quadra St. 383-9373 between 4-7pm

1967 VOLKSWAGEN BEETLE, excellent running condition, must change for larger car. $900. 652-3865.

FOR SALE, 1964 CHEVY IMPALA, 2 door hard-top, $600 or best offer by Tues. July 31st, 6 pm. 385-6401.

1930 MODEL A VEGETABLE truck, restored, new white wall tire, great promotional vehicle. $5500. 592-2217.

1978 BLUE TOYOTA CORONA sedan, auto. 5000 miles, AM-FM, excellent condition. 385-4051 after 5

REBUILT 67 PLYMOUTH Fury, 4 door, V8, automatic. 63,500 miles. Tested till May 1980. $900. 595-0904

1978 HONDA CIVIC HATCHback, excellent condition, 27,000 kms, $4000 firm. 595-2272 evenings and weekends.

1970 CHEV NOVA, 4 DOOR sedan, 6 cylinder, power steering, excellent condition. Just tested. Offers to $1450. 595-0811, leave message

74 MUSTANG II, 4 CYLINDER, good condition, automatic, low mileage, economical, tested to May 1980, $3250. 384-2787.

1975 VEGA GT, 35,000 MILES, automatic, radials, blue with white interior, asking $2200. 388-6654 after 5 pm.

SACRIFICE, MUST SELL. 75 Cordoba. 35,000 miles. Mint condition. Any reasonable offer. 477-4685

1972 COROLLA, 4 SPEED STANdard, 51,000 miles, four radial tires, good running condition. $1500. 598-8156 evenings only.

1972 LINCOLN CONTINENTAL Limosine, 21' long, loaded, $7,000. Will trade for ? or use as down payment on boat or home. 479-0770.

1978 PLYMOUTH FURY STAtionwagon, $4800, fully loaded. 478-8793.

1971 CORTINA GT, 2 DOOR, very good condition. 58,000 miles. Doug 595-7694

1974 GRAN TORINO ELITE, 400 cu. in. 56,000 miles, $3300 or best offer, 478-7059.

66 CORONET 500, $400.
656-1271

1972 MAZDA WAGON, RELIable. $1000. Phone 478-9260.

150 CARS FOR SALE

SWIFTSURE MOTORS
382-8811

TRY THESE SPECIAL UNITS

75 Mustang II, 4 spd., 4 cyl.	$3495
76 Cougar XR7 2 dr. ht, V8, auto, ps, pb, radio, black on black, maroon interior	$5295
71 Charger SE 2 dr. ht, all new motor, trans, rear end, special tires, leather interior	$3895
69 Cutlass S Convertible. 455 V8, auto, ps, pb. Getting rare!	$3495
70 Cutlass 2 dr. ht. 350 V8, auto, ps, pb, very clean unit	$2295
68 Riviera 2 dr. ht, V8, auto, ps, pb, pw,	$1695
72 Chrysler 4 dr. ht, V8, auto, ps, pb, air cond.	$1595
76 Grand Marquis 4 dr. One owner. Fully loaded with only 32,000 miles. Must be seen to be appreciated.	$6,995

- OTHER UNITS —

66 Mustang V8 auto	$2,495
66 Park Lane. One owner	$1,995
69 F100 p/u, V8, 4 spd	$1,450
70 Ford Van Part. Camp.	$1,995
74 GMC ½-ton, auto V8	$3,495
68 Plymouth 4 dr.	$795
72 Pinto Sq. Wagon	$1,795

"LOOK FOR THE SIGN BEFORE THE RED LION"

MON. TO FRI. 9-8 P.M.
SAT. 9-5 P.M.
3388 DOUGLAS ST.
382-8811 DL 5001

REG. MIDGLEY
AMC Jeep FIAT

"ON THE SUPER LOT"

"LUXURY"

'76 FORD T'Bird	$6995
'77 CHEV Monte Carlo	$5995
'78 CHEV Caprice	$6195
'74 BUICK Riviera	$4595
'77 COUGAR XR/7	$6495

"ECONOMY"

'76 DODGE Arrow	$3995
'77 PLYM Arrow	$4695
'78 HONDA Civic	$5495

★ GUARANTEED
★ SAFETY TESTED

REG MIDGLEY MOTORS LTD.

Douglas at Cloverdale
385-8756
DL5186

1963 VALIANT, MECHANICALly good, body rough. Offers. 478-0547, leave message.

1977 HONDA CIVIC, STILL ON warranty, most options. $3800 or best offer. After 5, 592-7260.

1968 FALCON WAGON, TESTED til June 80, $595. 382-1197.

1964 MERCEDES, GOOD MEchanical condition, gas, standard, $1600. 386-1597 after 4pm.

1968 DATSUN 510, $850. REcently put in very good condition. 477-2294

'73 COUGAR XR7, FULLY loaded with sunroof, good condition. 478-6479 between 9-6.

1966 CHEV IMPALA, POWER steering, brakes, easy driving, $600. 382-9400.

78 CAMARO LT, MANY OPtions, includes stereo, 20,000 km, $7500. 388-9255, 479-0296 evenings.

1973 MUSTANG FASTBACK, excellent condition, 46,000 miles. Offers. Call 478-0697.

1970 BEETLE, RED, $1250 firm. 381-6323 10 to 5 weekdays and Saturday

MUST SELL 1968 CHEVELLE 2 door hardtop, black lacquer, offers. View at 3165 Milgrove St.

1977 VOLVO 242GL ANNIVERsary edition, tape deck, p.s., p.b., excellent condition, 721-3338

1976 OLDS SUPREME, 35,000 miles, air. Asking $5200. 383-7794.

1975 DATSUN B210 HATCHback, 4-speed, radials, cassette. 598-4177.

1961 PONTIAC LAURENTIAN, 2 door hardtop, 261, 6 cylinder, 87,000 original miles. Very clean, all original. Second owner. 382-5701.

1973 ASTRA WAGON, GOOD body, $750. Scott 383-5995 between 6:30-7:30pm.

1974 AUSTIN MARINA, STANdard shift, 67,000 miles, $1800. Phone 652-2588.

76 PLYMOUTH FURY, POWER steering, automatic, vinyl top, good mileage, slant 6. 479-9504.

1913 WHITE 5-PASSENGER touring car, asking $9000. 478-6750.

'68 THUNDERBIRD, 2-DOOR, 429, immaculate condition. Offers on $2500. 388-4501.

1977 MAZDA GLC HATCHBACK, blue, 30,000 miles, $3300. 642-3660.

FOR SALE, 1967 FORD GALAXie 500. Good condition, $900. Phone 595-1589 after 5 pm.

1977 TRANS AM, CALIFORNIA edition, all options, $7300. 656-6394.

1973 PLYMOUTH FURY III, 2 door hardtop, excellent condition. 477-2704.

MERCEDES 250S, 1967, WELL-maintained, full service record. 478-8860.

1957 CADILLAC FLEETWOOD, restorable. Best offer over $800. 652-2376 evenings

LEAVING TOWN
1973 Grand Torino Squire, offers on $1995. 592-0535 after 5 pm.

71 RIDEAU 500 WAGON, 351 V8 automatic, power steering, power brakes, $1600 firm. 478-7516.

1974 HORNET, 6 CYLINDER, automatic, good condition. Low mileage, asking $2,200. 382-1741.

MUSTANG, 289, LIKE NEW, bought Sept 64, a good appreciating investment, $5995. 386-3641.

'68 CAPRICE, 307 AUTO, BUCKets, console. Excellent condition. Best offer. 385-7706.

67 FORD CUSTOM 500, GOOD shape all around, $390. Call Sherry 383-8031.

CLASSIC 55 BUG, EXCELLENT restored condition. Only asking $700 or best offer. 477-5275

1973 TORONADO
Air conditioning, power seats, windows, trunks, doorlocks, tilt and telescopic steering, cruise control, 8 track stereo system, vinyl top, looks new, sacrifice $3250. 598-4936.

1971 VAUXHALL FIRENZA, 34,000 miles, good condition. $1000 or best offer. Phone 383-1295.

1960 SMALL WAGON. MANUAL. Battered. Runs. $275 or offers. 479-7983

1976 RABBIT, 2-DOOR AUTOmatic, brown, 25,000 miles, $3795. 598-2785.

72 DODGE COLT, 2 DOOR hardtop. 33,000 miles. Asking $1700. 595-3092

77 DODGE ASPEN, EXCELlent condition, all the extras. 598-3233.

150 CARS FOR SALE

Specialty MOTORS LTD

70 Olds 442
68 Olds 442
64 Olds F-85
77 Olds Cutlass Salon
68 Malibu
70 Duster
69 Roadrunner
69 Dodge Dart GT
72 Buick Skylark

ECONOMY +
75 VW Rabbit
74 Celica 4 spd
74 Volkswagon
73 Celica Auto

STATION WAGON
Month End Specials!

76 Fury II	$3687
75 Monaco 9 pass	$3577
70 Pontiac Lemans	$2287
69 Beaumont	$1777

Many Others To Choose From
TRADES & OFFERS WELCOME
Bank Financing Available O.A.C.

Victoria's Greatest Selection of Specialty Cars

381-5544
SPECIALTY MOTORS LTD.
2936 Douglas DL6033

PLIMLEY
BRITISH LEYLAND
1010 Yates
382-9121

1977 DODGE Aspen 2-door, 225 slant six auto, ps, pb, vinyl roof top, under 20,000 mi. Only $4,895

1978 FIREBIRD V8 auto, buckets, consol. Only $6,995

1979 BUICK Skyhawk 3.8 Litre, V6 4 speed, ps, pb, tilt wheel, 8 track, mags. Under 6,800 Kilos. Only $6,495

1979 MUSTANG II 5.0 Litre V8, ps, pb, auto. Sunroof, vinyl top, AM/FM cassette, wire wheel covers. Mint condition. Only $7,695

1978 HONDA Accord 4 cyl., 5 speed, AM/FM, low mileage. Only $6,295

Open Wed., Thur., Fri.
Until 8:30 P.M.
Dealer Licence 592

PALM MOTORS

CREDIT
Good or Bad

WHO CARES
WE FINANCE
NO CO-SIGNERS

Let us help re-establish your credit. Separated, divorced, old age pensioner, single, male or female. You qualify. Buy and pay at same location. Cars from $150 down and payments as low as $10 weekly.

Instant "NO-RED-TAPE" CREDIT
Walk In, Drive Out
3342 Oak St. 386-8385

TWO VOLKSWAGENS, GOOD for bush buggy or parts. 478-5094.

1971 TORINO SQUIRE WAGON, good condition, $850. 1444 Simon Rd. 477-7142

1976 DATSUN 710, AUTOMATIC, low mileage, offers to $3800. 479-1046, after 2 pm.

'72 DODGE DEMON, 340, sunroof, mags. Good condition. $2700. 721-3816.

1974 HONDA CIVIC HATCHback, 45,000 miles, best offer takes. 382-0776.

1968 ENVOY EPIC, GOOD CONdition, asking $650 or offers. 383-2796.

HONDA, BLUE HATCHBACK, 1975, excellent condition, mags, tach, $2800. 479-6214.

1966 MORRIS 1100, 68,000 MILES, good transportation, $400 or offers. 595-6228.

1976 GMC VANDURA, SEMI finished interior, 51,500 miles, $4300 or best offer. 592-1049.

1974 PINTO, LOW MILEAGE, good condition, offers on $2000. 478-1859, after 5.

MUST SELL, 1965 CUDA, REbuilt 340, no reasonable offer refused, 478-3748.

65 CANSO SPORT DELUXE, custom paint, etc. Sacrifice at $2000. 384-3427.

MUST SELL, 1968 FORD FAIRlane hardtop, 289. First $900 takes. 385-4992, 385-6075 anytime

1968 PONTIAC CATALINA 2 door hard top, good shape, $575 or best offer. 385-4149.

COUGAR XR7, 1970, GOOD CONdition, one owner, 55,000 miles, $3,000. Call 721-3360.

1959 CHEVROLET SEDAN, 72,000 miles, nice condition, 283 motor, $950. 642-3770

69 DODGE DART, GTS, 340, power steering, automatic, good condition, offers, 385-5261.

1973 CHEVELLE STATIONWAgon, excellent condition. Must be seen. Asking $2,400. 385-3285.

1974 CAPRI, LOW MILEAGE, excellent condition, $2,500. 658-8120 Keith.

1970 TOYOTA CORONA MARK II, excellent first car, $1000. 592-2894

1974 AUSTIN MARINA, 4-DOOR, 22,000 miles, excellent condition. $1800. 386-0205 or 477-5361.

1973 COLONY PARK STATION wagon, loaded, with air conditioning, $2500. 385-7740.

1968 MONTEGO, 2 DOOR HARDtop, automatic, 598-6680 or 592-9580.

1964 CLASSIC RAMBLER, 6 cylinder, excellent condition, economical, $700. 656-4301.

1969 AUSTIN AMERICA, VERY fine condition, offers on $1000. 595-7467.

'65 RAMBLER CLASSIC, through the test, good condition. $700 or nearest offer. 384-4805.

'55 FORD, 6-CYLINDER, REstored. '72 Mercury, full power and air. Leaving city. 384-3098.

60 BUICK ELECTRA, 47,000 miles, 2 owners, A1 condition, 445 cu. in, trades. $3200. 595-6904.

68 CHEV MALIBU, 4 DOOR hard top, needs valve job, offers. 598-4783.

1970 CHEVY WAGON, RUNS, power brakes and steering, radio. Asking $480. 386-6728

1966 VALIANT SLANT 6, IN good shape, $800 or best offer. Phone after 5, 385-0757.

'66 CHEVY II 4-DOOR AUTOmatic, 6-cylinder, $850 or first reasonable offer. 383-5613.

1971 GTO, VERY CLEAN, COMpletely stock except mags, must be seen. 384-7783. $2200.

1968 FORD FALCON, LADY driven, good condition, second owner. 388-5788, 384-7783.

1965 MERC MONTCALM 390, original owner. Best offer 592-1515.

150 CARS FOR SALE

1973 CORTINA AUTOMATIC, 35,000 original miles. Totally absolutely immaculate and original. $1875. 384-1721, 592-3121, Sports and Classic Cars, 640 Hillside. D5433

1971 DATSUN 510, GOOD MEchanically, a little rust. Offers. After 5 382-2695.

1957 AUSTIN CAMBRIDGE, IN running condition, needs some work. 592-6291.

1965 CHEVY II: 73 ENGINE, REcent clutch and brake. Very nice condition. $600 firm. 381-5954

66 MERCURY STATION wagon, runs well. Offers. 478-7827

'72 MUSTANG, POWER STEERing, power brakes, V8. $2500, offers. 383-1959.

ECONOMICAL WELL MAINtained one owner, 70 Mazda, $400. 592-6591

1966 FORD CUSTOM, GOOD condition, low mileage, $1000 or best offer. 477-5833

SUPER DELUXE 1965 AUSTIN, 46,000 original miles, offers or trade for bus. 479-8873.

1979 ACADIAN (CHEVETTE) 4 door hatchback, 4 speed, 4800 kilometers, $4200. 479-9516.

1973 CHALLENGER, 340, MAGS, headers, 50 series tires, much more. $2900, offers. 383-6318.

78 PONTIAC ACADIAN, LOW mileage. Asking $4100. Lady driven. Call 652-2864 anytime.

MOVING EAST. '65 MERCURY Station Wagon. Excellent condition. $750. 598-3656.

1964 CHEVELLE CONVERTible, one owner, low mileage. Offers, 384-4843 evenings.

70 DODGE DART, SLANT 6, good tires, recently tested, $1500. 479-6626.

62 T-BIRD, 55 FORD, ALSO 65 Ford convertible for parts. 478-0917.

MUSTANG FASTBACK
68 stock 302, mags, power steering, brakes. $1300. 388-7797.

72 VEGA, VERY GOOD CONDItion, tested, $950 or offer, 382-5092.

1976 HONDA CIVIC, 2 DOOR sedan, good condition, $2995. 595-6706.

1975 BUICK REGAL, SPORT Coupe, full equipment, A-1 condition, phone 479-2956.

MOVING MUST SELL, 1973 Toyota Corolla, automatic, $1,100. Runs well, 386-7389, 382-3225 after 5.

1973 OLDSMOBILE CUTLASS 4 door sedan, top shape, 50,000 miles, $2,195. 479-0770.

1975 MERCURY WAGON, NEW radials, extra clean. Open to trade. $3250. 656-6806.

1967 400 FIREBIRD, LOADED, performance plus. $3500 trade, 656-6806.

1974 MUSTANG II HATCHBACK, V6 4-speed, excellent condition. $3400. 595-8008.

1976 CELICA GT LIFTBACK, 5-speed, 1-lady owner, 25,000 miles. $5600. 595-8008.

1969 FALCON, 6 CYLINDER, automatic, good condition, tested, first $500 takes. 595-1607.

1967 CHEV IMPALA, CONVERTible, $2200. View at 3228 Seaton, after 4:30. 384-6288.

1972 MUSTANG, BLACK, GOLD stripes. 652-1068.

77 CAMARO, MINT CONDItion, most options. Offers. 383-4763

67 PLYMOUTH FURY I, AUTOmatic slant 6, offers. 592-0346.

FORD BRONCO, 74, REBUILT, offers. 381-5451 after 6pm

70 GTO, 400 4 SPEED. PHONE after noon 478-3981

1977 SUBURAU WAGON, $3900 479-3953, 479-1536

1976 DODGE SEDAN, 3600 miles, very good condition, 477-6072.

1962 VAUXHALL VICTOR DEluxe, runs well. 598-7978.

1966 CHEVY II, GOOD SHAPE, radials. $900. Phone 658-5478.

1977 MAZDA GLC, ECONOMIcal, standard, radio, $3075. 477-6468.

64 METEOR FOR SALE, offers. 386-8519.

1969 CORTINA, 4 SPEED, 2 door, $350 or offers. 474-2891.

1971 LTD SQUIRE, OFFERS ON $1200. 478-5234.

1969 MAZDA, EXCELLENT running condition, $950. 479-6945.

1969 SUNBEAM CAR, RUNNING order, $200. Also parts. 479-9665.

1978 RABBIT, MOST OPTIONS, 9,000 miles, $6400 firm. 721-3064.

1 OWNER, 1967 PLYMOUTH V8 stationwagon, well looked after. $1200. 477-7987.

69 AUSTIN AMERICAN 1300, excellent condition. 656-5095.

1965 METEOR MONTCALM, good condition, $550. 652-2766.

1969 NOVA, 6 CYLINDER STANdard, new tires, $1350. 383-2245.

1970 DATSUN 510, 4 DOOR, tested, $650. 479-2246.

1974 MERCURY MX 2 DOOR hardtop. 652-1482.

65 PONTIAC STATIONWAGON, $200 or nearest offer, 477-1957.

NOT A ROTARY. 1969 MAZDA 1500, $600. 477-6418 after 5.

1979 T-BIRD, AIR CONDITIONing, 700 km, $10,000. 592-2217.

1964 CHEVELLE STATION wagon, runs good, $350. 386-9086.

1973 NOVA FOR SALE, 1 owner, low mileage, 478-4438.

1975 PLYMOUTH FURY, $2800. Phone: 388-7807.

1967 PONTIAC, 2 DOOR, 598-1926.

1978 COROLLA 1200, 4 SPEED, radio, 34,000 km, $3250. 592-1513

1968 DODGE DART, EXCELlent condition, offers. 652-2282.

1971 VW STATIONWAGON, good shape. Phone 478-5921.

CLASSIC, 54 BUICK SPECIAL, 2 door hardtop. 385-3395

65 FORD COMET, NEEDS work, first $35 takes. 382-1110.

151 SPORT, IMPORT CARS

1972 MERCEDES "SEL" stretched body style. Silky smooth gas power from a 4.5 litre (276 Cu. In.) fuel injected V8, AM/FM, power steering, power brakes, air, separate l/r heat controls, 3-speed console automatic, centralized automatic locking system for all doors, truck and fuel filler port, wood trim around all door windows, dash and console, 72,000 miles but you wouldn't know from its showroom condition. Spacious comfortable automobile that presents superb handling characteristics and sensible performance in timeless elegant style. Offers over $13,000. Ph. 595-7201 after 5.

Mike Hunter

NEW, USED AND REBUILT parts available for XK120-150, MKII, S, E-Type, XJ6. Come to the Island Jaguar Specialist for guaranteed repairs at reasonable rates. 1963 MKII, good body, needs some mechanical work. $1850. 743-2849, Cobble Hill.

1974 FIAT 128
Excellent condition, 31,000 mi. AMFM cassette deck, tachometer, competition steering wheel, 5 near new Michelin steel belted radials. No rust. Full 100 point BCAA inspection done. Green with flawless tan interior.
STEVE SUMMERS
McCALLUM MOTORS LTD
382-9039 D5603 382-6122

151 SPORT, IMPORT CARS

European Luxury
1978 Audi 5000
1976 Mercedes 450 SEL
Both cars have all factory options including sun roofs.
YATES AUTO SALES
388-7722 950 Yates St. DL5268

1969 TR6, V8, PROBUILT, ALUminum block, 215 cu in, 230 hp Buick. Holley, TRW, custom headers and exhaust, 5 hours on engine, new brakes and Michelin radials, no rust, 3 tops, needs paint and minor upholstry. Bills for $5200. Sacrifice $3600. 598-2709.

1975 TR6
Overdrive, new radial tires, new paint, hard top, tauna cover, Pioneer AM/FM cassette, luggage rack, immaculate condition, asking $6200. 658-5690.

77 TRIUMPH TR7
One Owner 9,000 mi.
Exceptional!
DePAPE MOTORS LTD.
Indoors at 779 Pandora
384-8035 D-5311

SOLID GOLD!
This 1978 Gold Trans Am is in mint condition and is equipped with many options. With only 18,500 km, it is true value at only $8995. 479-0556.

1978 SILVER ANNIVERSARY Corvette, 5,000 Km. L-82 4 speed, power windows, power antenna, telescopic tilt steering. AM/FM radio. T-Bar roof, $14,900. Trades considered. 474-1201.

71 BMW 2002, NEW 1600 HPP engine. Forest green colour. Air dam. Turbo stripes. Heavy duty shocks. New Pirelli tires. $4900. 477-0657, ask for Philip

SACRIFICE
1972 240Z, flared, mags, much more, must be seen to be appreciated, $4500. Phone 4-7:30, 595-7704.

1971 TR6, NEW TOP, 5 NEW Pirelli P3's, two new snow tires, $3500. Engine parts and whole working transmission available also, Dave 598-6371, 386-1931.

VOLVO WAGON, 1975 245DL, 44,000 miles, automatic, power steering, fuel injection, dark blue, $5,700. Consider trades. 743-2849 Cobble Hill.

1968 TRIUMPH GT6. NEW clutch, paint, wire wheels, second body, rebuilt transmission and rear end, flawless motor. $2400 or best offer. 384-2184 (Doug).

1968 MERCEDES BENZ, 250SL, chocolate brown, 2 tops, 67,000 miles, absolutely immaculate, must be seen. No triflers please. $16,000. 474-1090.

1977 VOLVO 244 DL, BEIGE sedan, automatic, 12,000 miles, AM/FM, immaculate condition. $7100. 386-3779.

PORSCHE-924
WHY BUY NEW?
Only $12,300 for immaculate 1977. Nanaimo 753-3624.

1974 FIAT 124 COUPE, GOOD condition, gas saving 5-speed, beige colour. $2800. 595-7308 after 5.

1977 MGB, EXCELLENT CONDItion, overdrive, AM/FM cassette deck, chrome trunk rack. $6,495. After 4 pm, 384-9625.

1964 JAGUAR 3.8 MKII SALOON, red leather, power steering, power brakes. Timmis Motor Co. DL00983B, 388-6229.

1969 PEUGEOT 204, 2 DOOR hatchback in beautiful shape. Economical. Asking $1000. 385-2491

1972 MGB, MECHANICALLY sound, good tires, brakes and exhaust, needs paint. $2150. 384-8466.

76 TOYOTA COROLLA S.W. 29,000 mi. Call Bruce 382-6122 or 595-3162. McCallum Motors Ltd. D5603

1978 SHARP AND CLASSY, CORvette, well equipped including 4 speed, as new, lady driven, 658-5935.

CORVETTE
1976 L82 automatic, silver grey, 12,500 miles. Loaded. New 721's. Best offer over $10,000. 383-3184

MGB 1969 IN SUPERB CONDItion, silver blue, just refitted with new Michelin radials. $1900. 592-1541.

capital city auto

1977 VW Beetle Convertible, 6800 miles. Only $6950

BMW
1976 530i, auto, in Sierra Beige, sun roof, stereo cassette. $11,950

MERCEDES
1968 230 6 cyl, beige with red interior, engine completely rebuilt. Probably the finest available. $5,800

1750 GOVERNMENT ST.
386-7508 DL-5066

1971 MGB, GOOD MECHANICAL condition, needs body work. $1300. 592-2698.

1977 MGB, ROLL BAR, SPARE snow tires, good condition. Call after 6 pm. 386-0452.

72 CAPRI, HIGH PERFORmance 4-speed, good shape, $1850. 477-4967.

1974 VOLVO 142, 2 DOOR, 4 speed, dark green, excellent condition, $4,400. Victoria 721-3426

UNIQUE
1962 Mercedes 190 SL. Phone 658-5995.

FIAT X19, 1978 EXCELLENT shape. $6500. Call 479-8878 or 478-1077.

1974 TR6. GOOD CONDITION. 35,000 miles. Radials, radio. One owner. Asking $5200. 479-2016.

1967 MGB GT, ANTIQUE white, 72,000 miles, overdrive. $2300 or best offer. 592-9135.

280Z '76, EXCELLENT CONDItion, Cibie, Michelin, True-Spoke wires, $7000. 385-3694, 479-5902.

75 TRIUMPH SPITFIRE, EXcellent condition, hard top, asking $4200. 383-0522 after 5pm.

WIFE'S PREGNANT, SO... must sell my baby. 77 Camaro Z28, low mileage, many options, 479-6821.

ALL FIBERGLASS BODIED dune buggy, $500 firm. 474-1866 after 6pm.

65 220S MERCEDES BENZ, MEchanically A1, new tires. $1450. 595-4810.

1973 240Z, EXCELLENT CONDItion, low mileage, mags, $4500. 658-8949 anytime, or message, 658-8752

1970 TR6, IMMACULATE CONdition, 53,000 miles for $3500. 477-0634.

1970 CAMARO 350 AUTOMATIC, rally wheels, $3200 or best. 477-8752.

76 TR6, EXCELLENT CONDItion. 381-5638

1977 MGB, VERY LOW MILEage, excellent condition. 595-5739

1974 128 FIAT SPORTS COUPE, good condition, $1600. 652-4881.

WANTED: CHALLENGER with 4 speed, 478-0456 after 5:30.

1976 FIAT 128 3P COUPE, GOOD condition. 595-8175.

1978 TRIUMPH SPITFIRE WITH hardtop, $5500. 381-5638.

1974 DATSUN 260Z, $4500 OR best offer. 477-6858.

1975 AUDI FOX, $3500. 743-3088 after 5 pm.

1959 MORGAN, $12,000 OR BEST offer. 595-6620.

1968 GT6 TRIUMPH, A1 SHAPE, $2300. 383-3146 or 388-4629

62 MGA, $2975.
478-7367

151 SPORT, IMPORT CARS

75 TRIUMPH TR6, 43,000 MILES, ski rack, roll bar, new clutch. 245-3911 after 6 pm.

1965 ROVER 2000, EXCELLENT condition, tested, $1350, trade accepted. 479-8470.

154 TRUCKS, BUSES AND VANS

GARDEN CITY
AUTO LEASE LTD.

77 FORD RANGER
Short box ½ ton, V8 auto, ps, pb, radio. Many more options.
$5995

76 FORD F250
¾ ton V-8, 4 spd., p.s., p.b., radio, deluxe canopy.
$4995

76 BLAZER
4x4, V8 auto, ps, pb, tilt, radio.
$6895

75 GMC Van
6 auto, radio, new paint
$3895

75 GMC ¾
Sierra Classic Crew Cab, V-8, auto, p.s., p.b., radio, tilt, 2 tone.
$5,195

MANY MORE TRUCKS, VANS AND 4x4S TO CHOOSE FROM.

TRADES WELCOME
NO REASONABLE
OFFER REFUSED
100% FINANCING O.A.C.
OPEN
9:00 A.M.-8:00 P.M.

2978 DOUGLAS ST.
382-9111
D-5721

WILLE
Dodge · Chrysler

73	Ford ½ ton	$3195
75	Dodge Club	$2995
75	Dodge Van	$3195
71	Dodge Van	$2195
76	GMC ¾ ton	$5195
77	Dodge ½ ton	$3995
74	Dodge Van	$2995

Many More
To Choose From

Excellent Selection
Used Vans and
Trucks

3200 DOUGLAS
AT CLOVERDALE
382-2313
MON. TO FRI. 9 TIL 9
SAT. 9 TIL 5 DL5881

4X4 COUNTRY

3 Premium Units To Choose From

1978 Toyota FJ40 Landcruiser, 6 cyl, 4 spd, Warn hubs, radio and undercoat. Only 1800 Kilos. Red in colour $8495.

1978 Chev K5 Blazer. 350 V8 auto, P.S, P.B, radio. Cheyenne pkg. 25,000 K. White in colour $9395.

1976 Dodge Ramcharger, 318 V8 auto, P.S, P.B, radio, headers, big rims and tires, roof rack. 44,000 miles. White in colour $5995.
Exclusive with

MIKE McKENNA
Suburban Motors 386-6131 or Res. 478-1493. D5528

14' VAN
This unit has been in storage for last 3 years. Has 53,000 original miles. Have just installed new Ford reconditioned motor, never driven. It is a 1972 C600 Ford tilt cab, with 14' van and power gate. Avis Truck Rentals. 1420 Quadra St at Pandora. Phone info 382-1033. Some other trucks available for sale, too.

"LANDCRUISER"
This '75 Toyota 4x4 is in excellent condition. Equipped with off-road tires, white spoke mags. 45,000 miles. For further information, phone Hal Laird, 388-7722.
YATES AUTO SALES
950 Yates St. DL5268

1978 CHEVY VAN, ½ TON, V8, p.s, p.b, tilt steering, cruise control, fully customized, mags, flares, pipes, headers, traction bars, sunroof, roof rack, pinstriped, stereo system. Must be seen. Offers. Phone after 6, Wednesday to Fri, 477-4448, all day Sat and Sun.

1965 CHEV VAN, GOOD CONDItion, recently painted, tested, 5000 miles on rebuild, mags, worth over $1000, overhead console, side pipes, cassette, CB, cooler, fully insulated interior done in crushed velvet and leather, over $3500 invested, $2000 or best offer. 652-2781.

"BUSH BASHER"
69 Jeep Commando, V-6 auto, warn hubs, runs OK, super "bush truck". Where can you find a 4x4 for $1250? PAINTER MOTORS LTD., 3005 Douglas St. 388-6196. After hours: 478-0790. D5802.

1978 PRESIGIOUS CHEVROLET Silverado ½-ton, short box pickup. Options include 350 4 barrel, automatic, AM/FM stereo 8-track, tilt wheel, very deluxe. With or without fiberglass canopy. 595-0412, 2712 Dean.

1978 GMC 5 TON FURNITURE Van body, hydraulic tailgate, side loading door, 2 speed axle, hand throttle, full instrument panel, radio, hubdometer, good condition, 26,000 miles, $14,000 ONO. 642-5057.

76 DODGE B100 TRADESMAN van, one owner only. Economical slant 6 engine, 39,000 miles, standard. New tires on rear. In perfect new condition, $4000 firm, 246-9886.

ABSOLUTELY MINT FORD
1977 ¾ ton custom van, 351, V8, power steering, power brakes, cruisamatic, raven fibreglass roof, camper unit, 14,000 miles, much more. $11,500. 479-2969.

1971 DODGE VAN, 35,000 ON new economical slant 6, new mufflers, trans, brakes, customized interior, sun-roof, mags, tapedeck, $2500 or best offer. 386-8567, 479-0257.

1966 MERCURY, GOOD LOOKing, good running, step side, short box, 351 automatic. $1500. Also have posi track and complete truck 4-speed for '66 Mercury. 382-7594.

1971 FORD ½ TON, WITH FORD fiberglass canopy, only 58,000 original miles, 6 cylinder 3 speed manual. City tested till July 1980. 2 snow tires on rims. $2200. Phone 382-2004.

IMMACULATE 1974 CHEV 4X4, full power, CB radio, 8-track stereo, wide rims, camper package, must sell. $4700 O.B.O. 477-7860.

1974 FORD RANGER 100, AUTOmatic, power steering, power brakes, canopy and slide-in camper, trades considered or offers. 388-7779.

1974 ¾ TON CHEV PICK-UP, dual tanks, power steering, power brakes, good conditon, doesnt burn oil, no rust. First $2800 firm; takes. 385-1335.

154 TRUCKS, BUSES AND VANS

1977 GMC JIMMY 4X4 WITH towing hitch, 31 gallon fuel tank and shield, sliding side windows, console, tilt steering wheel, tinted glass, carpeting, panelling, white with blue pinstriping, $8500 or highest offer. Call 479-9965 after 5:30 pm.

I USED TO REALLY ENJOY my
71 VOLKSWAGEN CAMPER
until I fell in love with a sports car. Faithful, but needing paint, and reluctantly a bargain to a good home. $2300. 383-9998 after 6

BRONCO
1976 Ford Ranger. V-8, auto., p.s., p.b., radio, free-wheeling hubs, big boots. GARDEN CITY AUTO LEASE LTD., 2978 Douglas St., 382-9111. D-5721.

1979 FORD F100, STANDARD transmission, power steering, radio, custom tool storage box, front mount spare. Under 10,000 miles, new condition, still under warranty, offers to $5700. 478-9497 after 6 pm.

1977 DODGE B100 SLANT 6 standard, 20,000 miles, stereo, raised roof, paneled and floored, excellent condition. $6000. 595-7442.

1969 FORD ½ TON, 302, V8, automatic, 8 track tape-deck, 4 speakers, radio, dual exhaust. Good condition, $2100 or nearest offer. 656-7186.

76 GMC VAN, 6 CYLINDER, standard trans, radial tires, high back bucket seats, radio, side mirrors, insulated and panelled, short wheel base, 652-1333.

LADIES CUSTOM BUILT DOUble waterbed with matching dresser and side table, heater and liner included $275. 382-9202 or 385-2983 after 5, Laura.

1979 DODGE RAMCHARGER, cruise, air, PB, PS, automatic, undersealed, tow bar, immaculate, 12,000 km. $11,500 or best offer, 652-4326.

CAMPERS DELIGHT. 78 Dodge Tradesman 200 equipped with air condition, Captains chairs, stove, fridge, toilet, 2,300 miles. 652-4833.

CORVETTE RED GMC VANdura van, V8 with chrome muffler, AM/FM cassette, deluxe interior with settee/bed. $3995 or best offer. 598-3685, 388-7354.

1975 FORD 150 PICK-UP, 390 automatic, p.s, p.b, sliding rear window, steel belted radials, 46,000 miles. $4150. 178 Helmcken Rd.

1976 DODGE, MAXI, ROYAL Sportsman window van with automatic power steering, low mileage, excellent condition, 386-3106.

1977 FORD TRAILER SPECIAL Deluxe Super Cab, 460 V8, auto, p.s, p.b, cruise control, radio, tape-deck, showroom condition, $8000. Phone 656-4401.

1974 DATSUN PICK-UP WITH canopy, easy driven, 48,000 miles. Asking $3100 or trade for small stationwagon. 385-3069.

1976 FORD VAN, TWIN TANKS, captain seats, carpeted, great for camping or customizing. 595-3094.

VW VAN CAMPERIZED, REbuilt engine, new paint, new brakes, excellent condition. $2400. 595-3786.

77-78 CHEROKE CHIEF 4X4, 22,000 miles, driven as family car, automatic, power steering, $8500. One owner, 385-4524.

1968 CAMPER BUS GMC, CITY tested, new motor, excellent runner. Moving, $2000 for quick sale, 652-3375

75 TOYOTA HILUX
Pickup, with canopy. 28,500 miles, condition excellent. $4350. 592-7764.

77 TOYOTA TRUCK, 20,000 miles, many options, sunroof, excellent condition, $3800 offers. 474-1022 or 477-6017.

1977 ½-TON CHEV, CUSTOM deluxe 10, 14,700 miles, canopy, power steering, power brakes, 305 HP. 478-8601 evenings.

68 CHEVY VAN, TESTED, 12,000 miles on engine, good rubber, mags, body rust. $650 or best offer. 479-8487.

72 VOLKSWAGON VAN, ONE OF a kind, super custom interior, deluxe mechanical condition. $3900 595-7417

1977 GMC KURBMASTER, 14' aluminum Van, 39,000 miles, new rubber, extremely clean, must be seen to be appreciated. 385-8331.

1970 ½ TON DATSUN PICKUP and 1968 Toyota Corolla stationwagon. 383-5261.

1952 DODGE ¾-TON ARMY truck, excellent condition. Many extras. Taking offers. After 5 pm, 479-9504.

1974 FORD 300 SUPER VAN, 302 V8, automatic, p.s. and p.b., 47,000 miles, excellent condition. 112-537-2738.

DODGE VAN, EXCELLENT running condition, motor rebuilt, metal flake and camperized, optional. Best offer. 383-2251.

1971 CHEV VAN, PANELLED, some carpeting, bed, near new tires, Turbo 400 trans, headers. $2250 or offers; Also, Chev small block headers, $20; Chev posi, $150. 383-8281.

1978 CHEV ¾ TON, 4 X 4, 400 automatic, power steering, power brakes, immaculate, 18,000 km, loaded with extras, 642-5421.

1973 CHEV VAN, 250 6 CYLINder automatic, new tires, side windows, 22,700 miles. $3100 or best offer, 382-9567

1968 CAMPERIZED CHEVY Van, sink, fridge, stove, sleeps 6, very good condition, $3500. 745-3550.

1975 TOYOTA SR5, 5 SPEED, new paint, well maintained. $3195. 598-8514

1967 GMC 2 TON, 6 CYLINDER with deck, fair condition, $2500. 479-3689.

56 INTERNATIONAL PICKUP, blue and beautiful, no rust, $1500 spent, best offer, Jim 385-9152 nights, 656-4792 days.

1974 FORD CAMPERIZED VAN, low mileage. Good condition. $3600. 479-4727

1969 FORD 24 PASSENGER BUS, good condition. $1900 or best offer. 479-4727

1977 FORD RANGER ¾ TON, camper special, $5900 or best offer. 479-3494, 477-1466

1974 GMC ¾ TON PICKUP, V8 automatic, good condition, $1995. 477-9777.

1955 INTERNATIONAL TRUCK, good running order, $350. 642-3196

71 VW CAMPMOBILE. NEW tires, rebuilt. $3000 or best offer. 477-6758 5-6 pm

1970 VOLKSWAGEN CREW Cab, good condition, $1,500 or best offer. 388-7656.

1969 GMC BUS, VERY GOOD condition. Good for camperizing. 388-4519.

1977 DODGE CLUB CAB, CONsider van trade. 478-9988.

1970 FORD 4X4 F100, 360 4 speed, $2,200. 382-2185.

73 FORD COURIER WITH FIberglass canopy, excellent condition, $2500. 652-3272.

1970 CAB AND CHASSI 1 TON Ford on duals, $795. 658-8130.

1970 CHEV ½-TON V8 AUTOmatic, no rust. $1200. 385-3253.

1952 CHEV ½ TON, 3 SPEED 235 6, extras. 479-9945 before 8 pm.

69 CHEVY ½ TON. MUST SELL by Sunday. 388-9429.

1966 M250. 1969 TORINO. SELL or trade up. 652-3442.

1948 CHEV PICK-UP, NEEDS work, offers, 477-6858.

1966 GMC VAN, CUSTOMIZED interior, in good shape, 595-2976, after 5.

1977 FORD BRONCO 4X4. 642-4201

8' ALUMINUM CANOPY, $250. 656-5661.

1971 FORD 302, AUTOMATIC, runs well, $1150. 479-8056

154 TRUCKS, BUSES AND VANS

72 CHEV V8 VAN, AUTOMATIC, camperized, long wheel base, raised roof, cassette deck and CB, power converter. 384-0733.

1963 INTERNATIONAL 1 TON Van, suitable for camperizing, 67,000 original miles. Very dependable, $750 firm. 478-8188.

77 GMC SIERRA GRAND ¾ ton, 454 4-speed, 27,000 miles, dual tanks, split back window, asking $5595. 658-8413.

SLIDE IN VAN CONVERSION with stove, sink, icebox, bed, seats and table. $600 or best offer. 474-1691.

1976 GMC ¾ TON, WITH SMALL camper back, 32,000 miles, needs little body work. $3900 or nearest offer. Phone anytime 382-1883.

1976 DODGE VAN, 318, AT, power, low mileage, $5600. Camping equipment optional. Reasonable offers considered. 478-5039.

1977 FORD BRONCO, EXCELlent condition. Evenings after 5, 642-4201.

1976 ¾-TON VAN, CAMPERized, raised roof, new 3-way fridge, new 3-burner stove, toilet, sink, water tank, gaucho type seats, all new, 38,000 miles. Asking $8,900. 384-7462.

1976 DODGE VAN ½-TON STANdard, 225 6 cyclinder, 22,000 miles. $4650. 382-3292.

1973 INTERNATIONAL HARvester Scout, 4x4, power steering, automatic. 479-7505.

1978 FULLY CAMPERIZED Volkswagen Westphalia van. Call between 5-7, 479-4982

1977 FORD VAN, 20,000 MILES, V8, automatic, power steering, radio. After 5 pm. 384-3404.

1975 SPORTS VAN 30, BY Chevrolet, $2800. 385-0603 after 6pm.

1974 DATSUN PICK-UP WITH canopy, near new tires, 37,000 miles, $2895. 383-2390, 11-2 pm.

1977 CHEV CAMPER VAN. Many extras. Excellent condition. Sacrifice. 592-7492

1972 FORD ¾-TON 4-SPEED, 70,000 miles, good condition. $1700. After 6, 595-7046.

1976 DATSUN SPORTRUCK, heavy duty step bumper, good tires. Clean truck. $3300. 746-7582

'67 INTERNATIONAL PANEL truck, V8 304 motor, less than 25,000 miles. 478-5094.

1977 CUSTOM DODGE, PICKup, radial and canopy, excellent condition, $4395. Phone 652-4851, after 6.

68 MERC ¾ TON WITH ALASkan type camper, will sell seperately. After 6, 385-0613.

1971 JEEP STATIONWAGON, 4 wheel drive, good condition. $3200. 477-4089.

64 VOLKSWAGEN VAN, PARTly camperized, needs some work, 479-5022.

'71 DODGE 200 CAMPER VAN. Economical slant 6, auto, sleeps 2. Good shape. $2400. 652-3375.

69 FORD ECONOLINE VAN, needs engine, the rest in good shape, $650. 382-6074 after 5.

1974 GMC ¾ TON 4X4, REBUILT 454, custom front end, plus many extras. 479-5548

57 VOLKSWAGEN VAN, CAMPerized, needs work, $175. 656-9090, 8-9 pm.

1972 DODGE VAN, SLANT 6, manual, long wheel base, roomy, economical, $2000 or best offer. 478-9673.

1971 VW VAN, PARTIALLY camperized, high top, $2195. 592-9537.

158 TIRES

MICHELIN
TIRES
All sizes and types in stock now! at

D&D Tire
1620 BLANSHARD
382-7283

1 Brunswick 4-ply c/w wheel 8.25x14, ½ used, $15.00.
1 Silvertown 4-ply belted c/w wheel • F78x15, ¼ used, $20.
1 Uniroyal 4-ply nylon — NEW G78x14, $35.00.
2 Atlas Cushionaire 4-ply F78x15 c/w wheels • used 150 miles — pair $90.00.
• wheels for 71 Ford.
598-2498 after 5 p.m.

TWO 13X5.5 KEYSTONE ALUminum slotted mags, $70 or offers. 592-7140

TWO B60 X 13 KELLY SPRINGfields, two B60 X 13 Sport track tires, four 13 X 5½ slotted aluminum mags, 478-6831.

$1000 WORTH OF 4-BOLT RIMS and mags, less than 500 miles on tires, $450. 477-5051 after 6.

PAIR F78X14 TIRES ON Mazda/Courier rims, excellent condition. $35 each. 479-3338.

FOUR GMC 15", 5 BOLT RALley wheels with rings, caps and L78 tires. $200. 479-0487

4 CORVETTE RALLY WHEELS, rings, caps, tires, near new. 477-3562.

TWO SS CRAGARS 15" RIM BY 8, tires, lug nuts and plates, almost new, $150. 384-9201.

4 14" AMERICAN RACING mags tires, $225. 656-6806.

160 PARTS, ACCESSORIES AND SERVICE

WHEEL SPECIALS
MAGS
CHROME SPOKE
WHITE SPOKE
MONTH-END SPECIAL
20%
DISCOUNT ON CURRENT STOCKS

HURICANE I MAGS
#335704 15x7 30 Rib
REG. $89.60 NOW $69.00 EA.

WHITE SPOKE
W5860 and W5855 15x8
REG $43.25 EA. NOW $32.95

COMPARE
OUR PRICES
ARE LOWER

OPEN
SATURDAYS
'Til 4:30 p.m.
Mon.-Fri.
'Til 10 p.m.

SUBURBAN
Do It Yourself
Parts Store
3377 DOUGLAS ST.
At Saanich Rd.
388-5171

FREE
INSTANT SERVICE
Scrap cars and trucks hauled free day or night. Also, scrap metal hauled. 478-2397.

1969 MAZDA 1500 FOUR DOOR sedan, good doors, glass and front end, 4 rims and hubcaps, 2 good tires, electrical system, 4-speed transmission, rear end, radiator and heater, header exhaust system. Offers. 479-3338.

VW MOTORS
Rebuilt, exchange from $285
6 months — 6,000 mi. warranty
BEETLE AUTO HAUS
2821 Douglas St. 382-1815

160 PARTS, ACCESSORIES AND SERVICE

CAL-VAN
AUTO SUPPLY
& REPAIR CENTRE
"Everything from a floor mat to a complete engine."

CAL-VAN
QUALITY REPAIRS — GUARANTEED
HIGH PERFORMANCE TUNING

MUFFLERS-BRAKES-SHOCKS
'Famous 15 min muffler service'

CAL-VAN
AUTO STEREO SYSTEM SALES
Expert Installations Guaranteed
Open 8 Days A Week
(WED.-THURS.-FRI. 'TIL 9)
735 Cloverdale 386-2155

BEETLE
AUTO
HAUS

Volkswagen Parts
Accessories and Repairs
2821 DOUGLAS ST. 382-1815
(Across From Colony Motor Inn)

MOTOROLA'S
50TH ANNIVERSARY
$60 trade-in on your AM radio, in working condition (within 10 yrs old), on the purchase of a Motorola AM/FM 8-track or cassette combination.
KING AUTO RADIO
Sales Service Installations
831 Shamrock St
(Off Oak 1 block south of Woolco)
383-3724

ROADSIDE
AUTO
REPAIR
LOCAL VW EXPERTS
627 DUNEDIN
385-2215

WILLET AUTOMOTIVE LTD
2940 Douglas, 385-2511
Tune-ups
4 cylinder, $28.50
6 cyliner, $33.50
8 cylinder, $41.50
Parts and labour included, most cars
Lube, oil and filter SPECIAL-$9.99 most cars
Parts and Accessory Sales

FIAT
FACTORY TRAINED
SPECIALIST
Unbeatable Rates and Service
Import Auto Services 385-2131

TURBO 400 TRANSMISSION, $125. 3-speed full syncro transmission bell housing plus linkage, $100. 66 Parisienne nose, 70 Oldsmobile 98 Cutlass Supreme nose, 2 standard cross flow rads, plus many GM drive shafts. 595-6394 anytime.

HIGH PERFORMANCE CAM and lifters for 340, $75. Rebuilt 273 or 318 heads, new springs, valves, ported, etc. $150. 273 crank, 2 barrel manifold with rebuilt carb. 727 Torque flight trans. 382-3754 Sat. and Sun. after 10 am. weekdays after 3:30 pm.

RADIATOR REPAIRS, FAST top quality repairs at Maurice's Auto Body, 427 Beta St., phone 386-3381 or 384-8094. Located behind the Burnside Pay and Save Gas Station.

CHOPPED 1931 MODEL A 2 door sedan, body and frame. Fiberglass 1927 Model T Roadster body with full fenders. 1958 Ford and 1958 Chev in good running condition. 382-5813 or 479-2825.

BRAND NEW, 327 CID CHEVY motor, complete with 4 bbl Holley, electronic distributor and fuel pump, factory warantee, sell for $895 will install. 383-6686 or 385-2215.

65 FORD COMET, PARTS OR whole; 2 bass 48's, $30; 2 Craig co axels, $50; 1600cc OHC, $150, with 4-speed, $200; 4 13" diamond spoke mags with tires, $150; 382-1110.

VICTORIA 4-WHEEL DRIVE
FREE WHEELING HUBS for any make of 4-wheel drive.
597 Hillside at Rock Bay
D-13531 386-6511

DODGE 318 MOTOR, WITH 4 speed transmission, with gas tank. Ford F500 cabin chassis and set of 1978 150 Ford springs. 642-5838

5 SLOTTED ALUMINUM MAGS, 4-bolt and TA radials, fit most imports, Chevy II's etc. $150. Early Camaro buckets, white $40. 382-1764, 382-0089.

68 COUGAR INTERIOR, GRILL and tail lights, 66 Ford automatic transmission, good condition. 478-7827

FOR SALE 318 PLYMOUTH motor plus automatic trans, 1200 cc Toyota motor and 4 speed trans. 477-1277, 477-7738.

1968 MERC, 390, COMPLETE 55,000 miles, compression goods, best offer. Phone 382-7967.

DATSUN 1600 SPORTS CAR, parts, Datsun 510 header. 478-6831.

CAR TRAILER, 22', TANTEM wheels, electric brakes, loading ramps. 384-4028 or 2842 Wyndeatt.

1967 FORD COUGAR FOR parts including 289 motor. 479-8448.

1963 STUDEBAKER STATIONwagon for parts or whole, $100 or best offer. 642-4817 after 6 pm.

72 BUICK SKYLARK 350, 68 International ¾ Travelall, for parts. 478-4863, 478-3770

VANGUARD, FIBERGLASS canopy for 8' box, sliding side windows, $385. 479-5560.

1968 PLYMOUTH BARRACUDA, $500 or best offer, had front end accident. 382-9416.

225 SLANT 6 WITH HEAVY duty rebuilt transmission, low mileage, $225 or offers. '66 Valiant for parts, no motor. 383-5914 after 5.

1961 VOLKSWAGEN FOR parts, 479-7726

1975 GMC 4-WHEEL DRIVE power steering, complete. 478-7198.

CASTLE CANOPY, 8' BOX, $350. Volkswagen tow bar, $25. 478-1573.

1972 DATSUN 1200 ENGINE FOR parts, with rebuilt head and new clutch. $125. 384-1614 anytime.

FOUR MAGS, 13"X5½", 4-BOLT 4½" pattern, never used. 656-5846.

AMC AUTO TRANS, JUST REbuilt; 4 barrel manifold; also other parts. After 5, 477-6092.

Free Immediate
Scrap car removal. 382-4493, 381-6249, 24 hrs. 7 days.

WANTED: TRIUMPH TR4 body and frame, good condition. 478-1508

GOOD 1500 VW, REBUILT ENgine, running in rough 66 Window van. $250. 479-2766.

INSULATED CANOPY FOR shortbox import truck, as new condition. 479-2153.

1967 PONTIAC, 400 CU.IN. T400 transmission, parts or whole. 652-2231

SCRAP CARS HAULED
No Charge. Associated 478-9571

HOLLEY 550 CFM 4 BARRELL, new, $75. 598-2709.

160 PARTS, ACCESSORIES AND SERVICE

ANSEN 2 PIECE SCATTERsheild for small block Chev. Bolt in swap for 55-57 Chev, will fit others. $65 OBO. Also some other 55-57 Chev parts. 598-3207.

TR250 HOOD AND TRUNK, grill assembly, lights and lenses. TR6 transmission and 4 BF Goodrich radial 200's, F78-15. Dave 598-6371, 386-1931.

WE CLEAN CARS, MOTOR cleaning, polishing, interiors, vinyl tops recoloured, Valley Detail. 383-8231.

MUST SELL 4 BRIDGESTONE 12" tires, $100. One spoiler, $50. All brand new from Honda Civic. Phone after 5 pm, 642-4783

PROFESSIONAL AUTO REpairs. 20% off parts and labour if you bring this ad to 3342 Oak St. Or call 386-8385, after 5, 386-2089.

WANTED: 272-292-312 FORD Engine in good running order, 656-2811, leave message or 477-8366 after 5 pm.

1 PAIR SMALL BLOCK CHEV 1.94 heads, rebuilt complete with rockers and pushrods. $275 OBO. 598-3207.

PARTS FOR PINTO, HAVE complete 1973 model, remove parts yourself, reasonable. 656-2577.

WANTED: MINI TRANSMISsion, with extended shift. For sale: brand new Mini exhaust, and other parts. 592-0763

1974 FORD TRUCK PARTS, INcluding low mileage 360 cu. in. motor and C6 automatic transmission, 477-9777.

1962 FORD MERCURY, 289 motor, some damage, tires good, running gear good shape, 385-0818, 385-9805.

WANTED: DIFFERENTIAL pot for 70 Datsun truck. Selling 1969 Datsun motor, 13 cc. 479-1026

13" DATSUN WHEEL WITH RAdial tire, $20. 479-7955 after 6 pm.

WANTED 1972 FIAT 850 Spyder engine. 477-9796.

1971 DATSUN 1200, PARTS OR whole, 388-7876.

69-70 MUSTANG, SHAKER, hood and scope, 385-8879.

WANTED: VOLKSWAGEN Beetle motor in good shape, 474-1022.

71 FORD 360 MOTOR, 66,000 miles, $100. 478-7580.

VAN INTERIORS, ALL SORTS of custom work. 388-7313

HEAVY DUTY TRAILER AXLE with brakes and drums, 479-5022.

'65 ENVOY EPIC FOR PARTS. 384-0167.

1972 VEGA AND 1971 VEGA, complete or for parts. 474-1819.

1962 PONTIAC, 6 CYLINDER automatic, for parts. 595-6153.

'73 GRAND PRIX, FULLY loaded, parts for sale. 598-2789.

SLANT 6 MOTOR FOR PARTS. 385-0757 after 5 pm.

64 BEAUMONT FRONT END. Chevy motor parts. 479-8873

327 ENGINE, 4 BARREL AND dual exhaust, 598-1926.

1968 CHEVY NOVA FOR PARTS. 386-7946

1956 FARGO ½ TON, AND 1962 Pontiac for parts, 652-3506.

VIVA VAUXHALL FOR PARTS or whole. 478-0480.

164 AUTO BODY AND PAINTING

PRISM AUTO BODY LTD. Quality craftsmanship, reasonably priced. ICBC claims, cars, boats, trailers, commercial vehicles, etc. See us for your free estimate. 1496 Admirals Rd. 381-5505.

AUTO BODY AND PAINT work done reasonable, phone Johnnie, 479-5009.

166 CARS AND TRUCKS WANTED

NEVER
SELL YOUR CAR
UNTIL
YOU HAVE
OUR OFFER
INSTANT
CASH!
DePape Motors Ltd.
779 Pandora 384-8035

WE NEED
TOP QUALITY
USED CARS
HIGHE$T
PRICE$ PAID!
Call
Douglas VW
3329 Douglas DL5100
388-5466

WE PAY
the Highest Prices for Your Clean Used Car
TRY US—YOU'LL BE SURPRISED!
CONTACT
CARL SPICER
Used car mgr.
Empress Pontiac Buick GMC LTD.
382-7121 DL01227A

Top Dollar
FOR
TOP CLEAN CARS
Contact:
BRUCE LOCKHART
CORNELL-CHEV-OLDS
3050 Douglas 385-5777

GeM
PAYS
High Prices
FOR LATE MODEL USED CARS
480 Esquimalt Rd. 382-7195

WANTED
TRUCKS & VANS
Also will take consignment vehicles
GARDEN CITY AUTO LEASE CENTRE
382-9111 2978 Douglas

CASH FOR GOOD, CLEAN USED CARS
THOMAS PLIMLEY LTD.
1010 Yates St. 382-9121

CASH
for clean, used cars
SAUNDERS Sales & Service
474-2211 Colwood

CASH FOR CLEAN CARS
SWIFTSURE MOTORS
3388 DOUGLAS ST. 382-8811

166 CARS AND TRUCKS WANTED

CASH FOR CLEAN CARS
E & K MOTORS LTD.
642 Burnside E. 383-6231

1969 AUSTIN 1100 MARK II, body must be clean and no rust. 477-3668.

WANTED: 65, 63, 59 CADILLAC Convertible. 598-7759

168 CAMPERS, TRAILERS and MOTOR HOMES

PEDEN
RECREATIONAL VEHICLE LTD.

— 15 Years of RV Experience Ready to Serve You —

Special Factory
Purchase Of
VANGUARD
MOTORHOMES
We have just completed agreements for a special volume purchase of VANGUARD 20½', 22½', and 22½' Bunkhouse Motorhomes.
This volume purchase will mean a tremendous dollar saving to you.
Before you buy, see Canada's No. 1 selling Mini-Motorhome — VANGUARD.
TRADES WELCOME

'79 Truck Campers
9 Different Models
On Display
At Special Low Prices
79 Vanguard 8' Camper
3-way fridge, forced air furnace, 54" cabover bed, full 7'10" width. Installed $3,995
We have replenished our supply of 9'6" shower and toilet models. See these unique balanced floor plans before you buy.
We also stock Valley Campers starting at $3,395.

'79 Travel Trailers
PROWLER
North America's best selling travel trailer.
On display at tremendous savings. All tandem axle. 17', 19', 20', 22' double door, 25' Bunkroom, 26' Bunkhouse, 27' bedroom models.

5th Wheel Trailers
ON DISPLAY
25', 32', 35' UNITS
We also have 24½' PROWLER and a 27' VANGUARD on order and arriving shortly.

'79 TIOGA Motorhomes
'79 TIOGA
22½' Motorhome
Steel frame, Chev. Chassis, 400 V-8. Cruise control, dash air cond., full bath.
BET YOU CAN'T BEAT
$19,995

CLEAN USED UNITS
ON DISPLAY
—15 Used Truck Campers
—Travel Trailers
—5th Wheel Trailers
—Van Conversions

Large Parts
& Accessory Store

Before you buy let our 15 years' experience give you:
—The Best Selection
—The Best Product
—The Best Price
—The Best
After Sales Service
PEDEN RV LTD.
2855 QUESNEL ST. (D1950A)
386-3464
Behind Empress Pontiac Buick

COASTLINE
TRAILER CENTRE

SUPER SALE
"Our Best Sale Ever"
1979 CAMPERS
9'6" FRONTIER — Regular $5085 NOW JUST $4500
8' FRONTIER — Regular $4422 NOW JUST $3995
8' FRONTIER with toilet — Regular $4800 NOW JUST $4375
9'11" FRONTIER shower model Regular $7700 NOW JUST $6695
19' FRONTIER MINI — Regular $22,800 NOW JUST $19,500
18' FRONTIER DODGE MAXI VAN with shower — Regular $19,995 NOW JUST $16,600

1979 TRAILERS
13' TRAVELAIRE w/toilet — Regular $5216 NOW JUST $4395
20' RUSTLER self contained — Regular $8600 NOW JUST $7695
17' TRAVELAIRE tandem — Regular $7600 NOW JUST $6895
23' RUSTLER w/tub — Regular $9800 NOW JUST $7995
17' RUSTLER tandem — Regular $7689 NOW JUST $6695
21' TRAVELAIRE FORD MINI loaded with extras — Regular $25,000 NOW JUST $22,900

TRADES
'77 VANGUARD 20' GMC — Regular $18,500 NOW JUST $16,500
'78 DODGE MAXI VAN — Regular $15,900 NOW JUST $13,900
'77 IMPORT CAMPER on jacks Regular $2900 NOW JUST $2000
'73 OKANAGAN import camper Regular $1800 NOW JUST $1400
'61 KENSKILL 15' — Regular $1395 NOW JUST $ 995
ARISTOCRAT 15' — Regular $1495 NOW JUST $1095
ESTAVILLA 16' — Regular $1295 NOW JUST $ 895
'74 SPRITE 13' — Regular $2895 NOW JUST $2395
'74 BOLER 13' — Regular $2795 NOW JUST $2395
'70 HOLIDAY RAMBLER 25' — Regular $6800 NOW JUST $5995

"All Canopys Reduced"
All Parts — 20% Off
OUR BIGGEST
SALE EVER!
Open Nightly Til 8 p.m.
(Except Fri., Sat.)
Sundays 1-5 p.m.
3388 DOUGLAS ST.
(Across from Suburban Motors)
CALL 382-6102 DL6430

UTILITY TRAILER WITH HYdraulic lift, ideal for moving garden tractor or what-have-you. $595 or best offer. 477-8995.

1972 NORTH STAR GMC MOtorhome, 22', 40,000 miles, excellent condition, $12,500 or best offer. 478-6790.

168 CAMPERS, TRAILERS and MOTOR HOMES

WILLE
Dodge · Chrysler

SECURITY
The Trusted Name In
★ Motorhomes
★ Campers
★ Van conversions
★ Trailers
★ 5th Wheelers

76 Vanguard Mtr. Home, 20½ ft. GMC chassis, 13,000 mi. $15,500

COME IN AND SEE
OUR LARGE DISPLAY
& Ready-To-Go UNITS
SECURITY
"Built with Pride"

3200 DOUGLAS
AT CLOVERDALE
382-2313
MON. TO FRI. 9 TIL 9
SAT. 9 TIL 5. DL5881

DOMINION
MOTORS

Chinook and
Little Chief
Motorhomes
Trav-L-Mate Trailers
and Campers

75 VW VAN CAMPER
$5495

78 VW GET-A-WAY
Camper, 4 spd. trans. $10,250

77 TRAV-L-MATE
Import, fridge, furnace. $2795

78 8' KIT CAMPER
Hydraulic jacks. $2995

70 16' RANDELL
Fridge, furnace, toilet. $2695

76 14' Trav-L-Mate
Toilet, furnace, fridge. $3795

64 16' ARISTOCRAT
Toilet and Fridge. $1995.

1703 Blanshard St. 385-5012
DL5183

HEY LOOK US OVER
JUST ARRIVED
New 28' SOUTHWIND motorhome. Features private rear master bedroom. Generator, roof air, dash air, cruise control and much more. ONLY $39,500
WE DESPERATELY NEED YOUR GOOD CLEAN TRADE-IN
So now is the time to buy your new unit while we are "high trading" on our new RALLYE and JAMBOREE mini homes, we are clearing them out at SPECIAL PRICES.
WASH YOUR RV
At our newly opened car wash with clearance for your RV.
SEE US TODAY!
OPEN 7 DAYS A WEEK

TRIANGLE
HOMES LTD.

Your newest R.V. CENTRE in Sidney on the Pat Bay Hwy. across from Sandowne Race Track, 656-1122 or 656-7251. D01055B.

Summer Cottage
Winter Chalet
Year-round Residence
Any or all 3 choices can be realized in the 35' Double tip-out MASTERCOACH Park model trailer.
Solid oak cabinets, maple colonial furniture throughout, built-in stereo system, full size appliances, in-floor ducted heating are just some of the life-in features.
This quality home delivered and hooked up anywhere on your Vancouver Island or Gulf Island property, can be yours for less than $19,500.

NO DOWN PAYMENT
As low as
$297 per month
(120 months O.A.C.)

IMPALA
Camping World
PAT BAY HWY., SIDNEY
656-5504 MDL 5513A

Fennell's
TRAILER SUPPLIES LTD.
PROPANE — REPAIRS AND APPLIANCE SERVICE
Custom Building and Van Conversions
Large Parts and Accessories Store
652-3941
Mon.-Sat. 9 to 5
Sun. 12 to 4
6459 Patricia Bay Hwy.

KUSTOM KOACH
PROUDLY CANADIAN
9 Mi. North of Nanaimo on Island Highway
Kustom Koach
Sales Ltd.
FOR QUALITY
Motor Homes, Travel Trailers, Campers and Van Conversions
and
KIT
COMPANION
Travel Trailers, and Campers
SPECIAL KIT COMPANIONS AT COST
2 Campers
21½' Kit trailer. SPECIAL $7730.
23½' Kit travel trailer. SPECIAL $8900.
17½' Kit trailer. SPECIAL $6525.
SPECIAL ON MOTOR HOMES
GMC motor home $23,500.
Selection of good used.
390-2522
Dealer No. DL 022588

FOR RENT
Truck and camper, campers for American pickups. Taking bookings from August 28 on, only. 383-6954.

1976 8' VANGARD CAMPER, used once, 3-way fridge, stove, furnace, hydraulic jacks, $3500. 652-3671.

168 CAMPERS, TRAILERS and MOTOR HOMES

TRADE-INS
74 14' TRAV-L-MATE, toilet model $2,495

AWNING SPECIAL
9' Stake awning $56.95
10' Stake awning $61.95
ALSO
Low Prices on AUTOMATIC AWNINGS
PROPANE
PARTS—SERVICE
BOB'S
MOBILE HOMES LTD.
25 Crease 386-3623
DL 00414A

IMPALA CAMPING WORLD
WINNEBAGO
APOLLO
OTTO
BOLER
LIONEL
EMPRESS
HOLIDAIRE, LEISURECRAFT
CANOPY TOPS — ACCESSORIES
SERVICE
PAT BAY HWY., SIDNEY
656-5504 MDL 5513A
TRUCK CAPS $450 installed
WE WILL BUY OR CONSIGN YOUR R.V.
TENT TRAILER RENTALS BOOK NOW!!
ALL OFFERS CONSIDERED
TRADES WELCOME
OPEN 7 DAYS
OPEN WEEKDAYS 'TIL 9

POOLE'S RV
Traveland Ltd.
1080 Goldstream
SUPER SPECIAL
1979 JUBILEE by Trillium
Approx. 15' long, lightweight, easy to pull, 3-way fridge, propane heater, spare tire, fiberglass construction, elec. brakes, screen door.
Regular Price $5495
1 WEEK SPECIAL
$4895
474-1411 D5806

RENTALS
All Types of RV's
Reasonable Rates
Wille Dodge Chrysler
382-2313

1977 GOLDEN FALCON BUNK House, 27' tandem camper trailer, 8 sleeper, fully equipped, fridge, stove. Bathroom includes; shower, toilet and sink. Carefree 24' awning, double thermopane windows, stabilizer, equalizer and adjustable hitch, furnace and hotwater heater. Asking $10,300, phone after 5 weekdays, 474-1381.

R.V. PARTS
R.V. SERVICE
Open Mon. thru Thurs til 8 p.m. for parts, hitchs, wiring, trouble shooting, awnings installed. Coastline Trailer Centre, 3388 Douglas Street. 382-6102.

FOR RENT OR SALE
MOTORHOMES
WEEKLY—MONTHLY
GARDEN CITY AUTO LEASE LTD. 2978 Douglas. 382-9111. D-5721.

SERVICE? PARTS?
See us for fast service, hitch installations, wiring, etc. Great Selection of parts and accessories in stock. We also sell Propane. Bob's Mobile Homes, 386-3623, 25 Crease.

TRILLIUM TRAILER, 3 WAY fridge, self contained battery system, stone guard, towing mirrors, spare wheel and cover, bumper and awning, tool box, caster wheel, very good condition, easily towed by small car. $2600. 477-5793.

18' SCAMPER TRAVEL TRAILer, sleeps 6, toilet, 3/way lights, 2/way fridge, 3 burner propane stove with oven, excellent condition, $2750. Apply pad 32, KOA Camp, off Highway 17. Turn right at Waddling Dog, straight 3/4 mile, ask for Mr. Martin.

1979 DODGE GET-A-WAY camper with raised roof, fully equipped with AM/FM stereo, electric fridge, porta-potti, stove, furnace. Only $13,800. Call 385-2415.
Speedway Motors Ltd., 971 Yates, D-5180

ARE YOUR TRUCK SPRINGS ADEQUATE?
We sell and install OVERLOAD springs for all trucks including imports! Phone 384-0213.
LOGANS RV Service Centre
650 Burnside East, near Douglas

MOTOR HOME, 27', SPECIALly built, V Cummings diesel, 14 miles per gallon. Stainless steel tanks, air conditioning, etc. Must be seen. Will take boat or house as all or part. $56,000. 320 Bessborough Road. View Royal.

1973 TRILLIAM 13 FT HOLIDAY trailer, 3 way fridge, furnace, two burner stove, extra storage, double propane tanks, new spare, Porta-Potty, pair of Jacks and mirrors. First $2600 takes. 383-9950 after 5pm

1976 9½' VANGUARD CAMPER, 3-way fridge, 3-burner stove, oven, furnace, separate toilet compartment, porta-potti, hydraulic jacks, two propane tanks, sleeps 6. $4500. 477-8215.

REDUCED FOR QUICK SALE 21' Citation motorhome, excellent condition, only 25,000 miles, new Michelin radial tires, sleeps 6. Asking $13,500 or best offer. 652-4866.

WESTPHALIA CAMPER IN EXceptional condition for 1970. Only 21,000 miles on rebuilt engine. $4,450. 652-3785 or see at 1034 Waverley, Brentwood Bay.

1969 KENSKILL, 14' TRAVEL trailer, electric brakes, icebox plus fridge, stove with oven, 2 tanks, $1500 or best offer, 478-1248

1967 SPRITE 11' TRAILER, sleeps 4, tent addition doubles accomodation, fridge, stove, sink, closet. So light can be moved by hand, $1500. 478-8660.

1976 GLENDALE 22' MOTOR home GMC-400, excellent storage, large bath, sleeps 6. Used but not abused! Make offer—$12,900. 477-7477.

1977 EMPRESS MOTORHOME, 19'5" on Dodge chassis 360 motor, automatic trans, p.s. p.b. stereo. Owner transferred overseas. 385-2056 after 6 pm.

9½' SECURITY CAMPER, 3-way fridge, 3 burner stove, furnace, separate toilet compartment, 2 propane tanks; sleeps 6, in excellent condition. 652-3247.

76 TRAVELLETTE, 10', SLEEPS 3, battery pack. Icebox, 3 burner stove, toilet compartment, and portapotti. Towed by VW Rabbit. $1500. 598-3449

76 TIOGA II, 17' MOTORHOME. Excellent condition, low mileage, easy on gas. See it at Poole's RV, 1080 Goldstream, 474-1411, D5806.

79 ALJO 23' 5TH WHEEL, AS new. Fully equipped, ideal for ½ ton truck. Trades accepted. Poole's RV, 1080 Goldstream, 474-1411, D5806.

1977 9'6" VANGUARD CAMPER, double insulated, storm windows, forced air furnace, and fresh water toilet, as new. $5650, 656-7107.

8' GALAXIE CAMPER, LIKE new, asking $1975. 477-7436.

CHRYSLER FIBERGLASS canopy, tinted glass. 384-8980

ENGISH TRAVEL TRAILER, offers on $850. 642-3171.

NEW TRAILERS
17' Wilderness $7010
22' Wilderness $8253
23' Wilderness $10,550
32' Wilderness 5th Wheel $15,100
USED TRAILERS
1979 20' Wilderness $8300
1970 25' Roulottos $4700
NEW CAMPERS
8' Western Wilderness $6120
10' Western Wilderness (Alpine) $9975
Western Wilderness (for short box truck) $4715
USED CAMPERS
1967 Randell (NO overcab) $890
1970 Vanguard 9'6" $3500
1971 Vanguard 9'6" $3500
1971 Vanguard (raising roof frig, furnace $2700
1969 Buccaneer $1200
DOGWOOD
TRAILER SALES
2630 Deville 478-6841
D5390

RAVEN R.V.'s
VAN TOPS
In stock for all Vans
—AVERAGE PRICE $439
—4 STYLES FOR VW'S
—INSTALLATION any top $97.12
479-3178

WE WILL BUY YOUR GOOD used Rec. Vehicle. Peden R.V. Ltd., 2855 Quesnel St., 386-3464.

FOR RENT, 21' WINNEBAGO motor home from Sept. 1st on. 477-2704.

BOOK NOW TO RENT. 13 AND 14ft. trailers, $50 weekly, $25 weekend. 478-3368.

10' CAMPER, MUST SELL, EXcellent condition, best offer. 479-3541.

CUSTOM BUILT, 8' CAB OVER camper, designed for ½ ton truck, $1995. 656-3205.

MOTORHOME, 1977 ELDORAdo, 24' bunkhouse, loaded. Immaculate condition. 477-7534.

1979 21' FRONTIER MOTORhome, 3 months old, price $20,500. 382-7105 before 3 pm.

NEED A HITCH INSTALLED?
RG WELDING
386-2444 29 Crease Ave.

1970 GMC ¾ TON WITH CUStom built chasis mount 10' camper, 595-6861.

1967 VW CAMPER, 1 OWNER, perfect condition, $1500. 642-3921, 642-4535.

11' CAVEMAN CAMPER, fully equipped. 520 Treanor Ave. 478-6388. Open to offers.

FOR RENT, VW CAMPER, $120 weekly, 5¢ mile, 595-4756, 385-5525.

1972 GERMAN, QUALITY, 20' tandem, only 2500lbs. $3500. Information 383-1368.

FULLY INSULLATED, canopy/camper, best offer. 388-5949.

8'6" OVERHEAD CAMPER, home built, new jacks, propane stove, $600. 477-2034.

21' FORD MOTORHOMME, fully-equipped, 14 miles per gallon. Try your offer. 385-1590.

8½' CAMPER. FRIDGE, stove, furnace. Very good condition. $2700. 385-2989.

23' TERRY TRAILER, FULLY self contained, sleeps 7, sell or trade for boat, $5000. 382-7424.

BUCCANEER CAMPER FOR import, sleeps 2, like new, $800. 743-2127 Shawnigan Lake.

1973 SECURITY MOTORHOME, 20'. Good condition. Low mileage. Asking $13,800. 721-3569

10' EXTON CAMPER, 3-WAY fridge, stove, oven, hydrolic jacks, $3800. 382-5734.

1971 DODGE CAMPERIZED van, inside height 6'3", sleeps 4, air conditioned, 479-4009, after 4.

VOLKSWAGON WESTFALIA side tent, complete attachible, nearly new, $450. 477-5203.

1972 STAR CRAFT HARDTOP tent trailer, sleeps six, propane stove, 2-way lights, excellent condition. $1600. 386-9549 after 4:30.

1977 20' EDSON MOTOR HOME on Dodge chassis, self contained, CB, stereo, tape deck, PA, $16,500. 479-4942.

AIRSTREAM 25', MINT CONDItion, many extras, superb towing, attractive floor plan, warm interior, must see, $7950. 658-5874.

77 EL DORADO, 20' MOTORhome, 8,687 miles. Shower, stove, toilet, fridge, air conditioning. $15,500. 388-7864

VANGUARD CAMPER, 9'6", excellent condition, 3 way fridge, flush porta-potti, jacks, $2700 or nearest offer. 658-5348.

15' TRAILER, LIGHT WEIGHT 1600 pounds. Stove, 3-way fridge, heater, toilet. $3000. 881 Gladiola Ave. 479-5268.

RENT A DELUXE 25' MOTORhome, $300 per week, 8¢ KM, 478-5829.

TRAILER FOR SALE 1969 Shasta, 13½', gas fridge, 3 burner stove, oven, furnace, port-a-potti, $1200 firm. 477-2010.

1975 14½' SCAMPER TRAILER, 3-way fridge, stove, furnace, port-a-potti, sleeps 5, as new, $3795. 746-5983.

UPGRADED 1976 OKANAGAN 8' camper. Stove, fridge, furnace, legal for half-ton. $3,200. 388-9818.

1977 27' KIT 5TH WHEEL TRAILer with CB, tv, boat rack and awning. Excellent condition. 748-1524.

1977 VANGUARD 24' MINI home, 12,000 miles, loaded including generator, $22,750 or nearest offer, 595-1775.

21' SCAMPER TANDEM TRAILer, eye level oven, 3-piece bathroom, immaculate condition. Must sell. 477-9310.

1974 VOLKSWAGEN WESTFAlia Campmobile, 39,000 miles, Michelins, radio, trailer hitch, an excellent buy, $6950 firm. 477-5203.

ALUMINUM WEDGE TOP canopy, sliding windows, locking tailgate for 8' stepside Chev. or Ford. $275 or best offer. 656-5740.

MUST SELL! 28' 1973 HOLIDAY fifth wheel trailer, low mileage, immaculate condition, fully self-contained with full bathroom, hitch included. Offers on $5900. 384-4354.

1976 32' KIT COMPANION WITH a tip-out, air conditioning, awning, carpeted, furnished. Nearest offer to $8500. 595-3381.

8' GALAXIE CAMPER, IDEAL for Japanese pickup, sleeps 4, furnace jacks included, $1350. 479-8922.

BIG SAVINGS. 1977 CHEV. Camper Van conversion. Custom interior. Like new. $9,995 firm. 592-7492.

1976 ¾ TON GMC CAMPER special, 7000 miles, like new, 1973 11½' Skylark camper, loaded, $10,500. 479-7931.

HARDTOP TRAILER SLEEPS 6. Sink, icebox, 2-burner propane stove, 110-volt and 12-volt lights. Good shape. $1600. 385-1101.

1969 VOLKSWAGEN WESTPHAlia, rebuilt motor, new tires, exceptionally good, $3100. 246-9918.

FOR RENT, HARDTOP TENT trailer, $55 per week, after Aug 19th. 652-1420.

14' TRAVEL TRAILER, $1000
479-5317

HARDTOP TENT TRAILER, $350 firm. 478-7580

HARDTOP TENT TRAILER, sleeps 6, $595. 384-1408.

8' CAMPER FOR RENT, (YOUR truck), $75 weekly. 652-2920.

OVER CAR CAMPER, SLEEPS 2, $150. 479-9665.

1972 VW CAMPER, POP-TOP, sink, ice-box, double bed plus upper bunk, 5 months guarantee on recent engine work. $4800. See at 3861 Grange Rd, 479-4541.

RENTAL
TRAVEL TRAILERS, 13'-22'
656-3411

RENT DELUXE AIR CONDItioned motorhome. August bookings available. $275 weekly, 10¢ km. 477-0968, 477-2333.

1972 VOLKSWAGEN CAMPER (Westphalia). Rebuilt motor, brakes, clean, good condition. 642-5305.

'67 STARCRAFT HARDDTOP trailer, sleeps 4, excellent condition. $1200. 478-3901.

12' HOUSE TRAILER, NEEDS some work, $300 or best offer. 479-1541.

1971 FORD CAMPERIZED VAN, low mileage, beautiful shape, must be seen, 112-749-3694.

FOR SALE, TRIPLE E CAMPer trailer, 13' long, excellent condition, Call 386-3179.

LIONEL 100 TRAILER, ICE-box, stove and furnace. Excellent condition. $2300. 384-6934.

1969 10' CAMPER
Fully equipped including toilet. Good condition, $1875. 478-9748.

1978 23' BENDIX MOTORHOME, 11,000 km, like new, trades considered. $19,995. 477-7844.

RENT
Travel trailers, weekly or monthly. 384-4818.

1972 VOLKSWAGEN WESTPHAlia, low mileage, immaculate condition. $4950. 598-4971.

1976 24' SCAMPER TRAILER, loaded, separate bedroom, $6000 offers. 478-6598.

1976 CUSTOM BUILT, 9½' camper, stove with oven, fridge, flush toilet, extras, 479-1952.

TRAILER, SLEEPS 4, PROpane stove, icebox. 12 volt light. $650. 595-4731

1972 OTTO TENT TRAILER, EXcellent condition. $800 firm. Phone 478-2233.

1972 COURIER, 28,000 MILES. 1974 Okanagan Camper Immaculate, $4500. Duncan 748-9742.

16' TRAVEL TRAILER, SLEEPS 6, propane. Good condition. $1200. 658-8222.

SELL IMMACULATE 30' 2 door trailer. All amenities. Ideal full time. 478-6106

169 MOBILE HOMES AND PARKS

1498 ADMIRALS RD
We're moving ahead!
11 sites already taken!
Oak Crest Estates
1st homes going in. Many fine spacious lots left! 14, 24 wides with skirting, sundecks, sheds, and much more! Display homes at 2744 Spencer Rd (Langford) Open daily till 8. Fri, Sat, Sun, till 5pm. Reserve your lot now. Refundable. 474-2154 for information.
Buyright Homes D6162

MODULINE MOBILE HOME IN Goldstream Villa, adult park, double wide, 24x52' in perfect condition, large living room, separate dining room, kitchen with eating area, 3 bedrooms, 2 full bathrooms, laundry room, wall to wall carpets throughout, porches, attractively landscapped, fridge, stove, washer, dryer, $27,000 cash. Phone for appointment to view, 478-9342.

IN TRI-WAY MOBILE HOME Park, 12x60 Rollahome, front living room, large spacious kitchen, dining area, 2-bedroom, beautiful wood throughout, situated on one of Tri-way's delightful spaces, parking for two cars. Also: 12x60 Van Dyke, front kitchen and dining area, two bedrooms, easily-maintained space, parking. Adult park. 478-7328 or 595-5629. DL029270.

LANNON CREEK
POSSIBLY
CANADA'S FINEST PARK
Buy your mobile home at the dealer of you choice. Scenic water and mountain views. Phone 642-5486, or 642-5972.

MOBILEHOME REPOSSESSIONS
Permanent residence or summer homes. We have a number of various size units to sell on a bid basis. For more information phone Vancouver, Mr. Mike Duvil at 664-2723

TRY ME YOU'LL LIKE WHAT you see. 1-owner, low usage, maintenance free, economical on fuel, low pad rental, close to ocean and Sooke Park. 12'x68' Glendale fully skirted with veranda and cedar addition. Evenings after 5, 642-4201.

LIKE NEW, BEAUTIFUL 1976 Manchester by Manco, 12x68' 2 bedrooms, and 3 piece bath, plus laundry facilities. 5 appliances included. On quiet newly landscaped large lot, overlooking Brentwood Bay, asking $17,700. 382-6688, 652-4269.

SPACE AVAILABLE IN BOTH family and adult sections at Cedar Creek Mobile Home Park, Shawnigan Mill Bay Rd. Commuting distance to Victoria. Fishing, swimming, sports facilities close by. 743-5060, 743-2449.

12X58 GLENDALE MOBILE-home. 2-bedrooms; utility room; covered front porch; carport; washer, dryer, fridge, stove (all electric); propane heating; landscaped. $14,500. 478-5036 or 474-1615.

MUST BE SEEN TO BE APPREciated. 12'X62' Leader, set up in Cedar Creek Park, Mill Bay. Includes 4 appliances, carpets, drapes, and garden shed. $14,000 or best offer. 743-5657

REDUCED TO SELL
Moduline home, 12'x45', in clean adult court, in a perfect setting with private garden. Phone 478-2213 or call at #16-334 Goldstream Ave.

TRAILER LOT #57 AT SHAWnigan Lake Recreational Center, 22' travel trailer, metal shed, stone retaining walls, concrete padding, full price $15,500. 383-0897.

Owners Have Bought
Must sacrifice 12x68 Monarch with 8x32' finished addition, offers. 478-7838.

ONLY $209/MO OWNS!
Incl. pad rent! Beautiful 2 BR with addition, large treed lot. Close in! 474-2154, Buyright. D6162

68X12 $12,500!
What a buy! Beautiful home overlooks lake! Covered decks! Close in! 474-2154, Buyright. D6162

12X68 2 BEDROOM, ADDITION, rec room with fireplace, dining room, 3rd bedroom, covered sundeck, on rented private property. 478-5807.

1975 12X60 LAMPLIGHTER, IN adult park, utility room, large covered porch, nicely landscaped, double parking, base III, 2587 Selwyn Rd. 478-6893.

LIKE NEW 24X30, 3 BEDROOM, fully landscaped complete with fishpond, 2 sundekcs, addaroom, workshop. Ocean View. Trades considered. 474-1201. DL01182.

12X66 MOBILE HOME, MUST be moved. $15,000 or best offer. 642-5036.

10 X 43 ADDITION, NEW FURnace, in adult park, Colwood Corners, $8500. 478-4562.

SOOKE WATERFRONT PARK, 12X68 Glendale, with addition, low pad rental. 642-4201

2 bedroom. Site 12-1498 Admirals Rd. 388-4080. No Agents.

GREAT BUY, 12X52 KNIGHT, adult park, $12,900. 478-7506.

12 X 68, MARLETT, 2 BEDroom, adult park, 478-7882.

1975 MODULAR HOME, 24 X 40, completely landscaped. Good retirement or starter. Price negotiable. 642-4552.

12X60 PREMIER MODULINE, 12X19 rec room with fireplace. Patio with view. Many extras. Must be seen. 642-5502

PRIVATE BACKYARD!
Beautiful setting! 68x12 large covered decks, addition, close in! 474-2154, Buyright. D6162

DELUXE 1977 24X52!
5 appl, sundecks, waterview corner lot close in! Priced to sell now! 474-2154, Buyright, D6162

69 EMBASSY 12X48 2 BEDROOM trailer, must be moved, will take best offer, must be sold. 385-0329.

LIVE AT SUN LAKES ARIzona. Private owner— new 1979 mobile home. Loaded with extras and furnished. Call 602—899-3244.

1969 10'X42' 2 BEDROOM HOME in faily park, $6500. Dogwood Trailer Sales Ltd. 2630 Deville Road, 478-6841. D5390.

12'X48', 2-BEDROOMS, FIREplace, near town, washer and dryer. 478-4263 after 6.

UNDER NEW MANAGEMENT; spaces available, single wide, double wide, phone 642-4420.

178 SUMMER HOMES, COTTAGES and RESORTS

ONE WEEK, DUE TO CANCELlation, exclusive beach cottage on Cowichan Lake. August 4 to August 10. Edelweiss Chalets: 745-6660.

LUXURY 3 BEDROOM CONDO, fully furnished on Lake near Bellingham. Wash. Rent by week or weekend. Phone 477-4985 or 477-4958

2 BEDROOM WATERFRONT furnished suite near Parksville. Beach access — available July 29, $135 week, bedding included. 248-6061, 6-9 pm.

SHAWNIGAN LAKE, 2 BEDroom, modern house, dishwasher, etc. Great swimming and skiing, $200 per week. 743-4649.

FOR RENT, SMALL TRAILER and tent on lot, Shawnigan Lake recreation park, 478-8235.

181 TOURIST ACCOMMODATION

HOME STYLE COMFORT
Shared or private houses and apartments. Save $$$. Call Cheetah Enterprises Ltd. 388-5464 pager 551, special and personal service to singles, couples and families.

HARTNELL HOUSE
Modern units by day, week or month. Close to downtown, colour TV, parking, linen, etc. 383-0742.

EXCELLENT SUITE WITH large balcony overlooking harbour, minutes from downtown, everything supplied. $30 per night. 382-2871.

3-4 BEDROOM PRIVATE HOME in Fairfield, by day or week. Also comfortable rooms in private homes from $15 nightly. 388-5464 Pager 551.

CRAIGMYLE GUEST HOUSE
English style bed and breakfast. 1037 Craigdarroch. 595-5411 or 595-2697

PRIVATE SELF-CONTAINED suite for tourist, $18 per night or $20 with breakfast supplies laid in. 477-0281.

EXCELLENT ACCOMMODAtion, reasonable daily or weekly rates, cooking facilities. 382-4351.

BED AND BREAKFAST, SINgle $20, double $25. 386-8505.

185 CONVALESCENT AND REST HOMES

VACANCY IN PERSONAL care home, sharing, oceanfront property in Sooke. 642-3533.

190 ROOM and BOARD

OAK BAY GUEST HOUSE
1052 NEWPORT
Bed sitting rooms available with private bath. Excellent meals, maid service. Beautiful surroundings, close to ocean, Sealand Marina, bus route, shopping, golf course, etc. Ideal for retirement living, bed and breakfast available, reasonable rates. 598-3812.

GLENSHIEL HOTEL
HOME FOR SENIOR CITIZENS
EXCELLENT FOOD
CENTRALLY LOCATED
606 DOUGLAS 383-4164

ROOM AND BOARD IN PRIvate home on good bus route. 385-3880.

COMFORTABLY FURNISHED room, good food, by week or month. 382-2162

193 ROOMS TO RENT

MODERN KITCHEN UNITS, close to downtown, color TV, from $27.50 daily and from $95 weekly. 383-0742

NEWLY RENOVATED SINGLE rooms from $95, Vic West area. 384-5605.

FURNISHED, FOR GIRL, share kitchen and living room, close to University. 477-5650.

SHARE KITCHEN, $88 MONTHly, good atmosphere. Call 595-8096.

CLOSE IN, LARGE CARPETED, share kitchen, laundry and bathroom, 658-1158, after 6 pm.

ROOMING HOUSE, 127 MENzies, across from Safeway, 12-3 pm.

197 HOUSEKEEPING ROOMS TO RENT

IN LOVELY OLDER HOME just renovated, newly painted, new carpet, furnished, 3 large rooms, double occupancy, $75 each. 1 single room, $100. Share cooking and bathroom. On University bus route. Available August 1. 477-7830.

UNFURNISHED, AVAILABLE August 1st. Front, ground floor level. Kitchenette, full stove, fridge, sink, fireplace, cable television outlets, light, heat included. On Fort, 1 block east of Cook. Heritage home. Pensioners, $95. 384-9556.

FAIRFIELD
Furnished Room — Southgate St. A short walk to Town, Park, etc. Ideal for working girl. $110.00/mo.
Phone 388-4422

3 LARGE FURNISHED HOUSEkeeping rooms, each with own kitchen, utilities included. Close to town. Available Aug 1st. Phone 385-0603 after 6 pm.

YORK HOTEL
711 Johnson
Furnished housekeeping rooms, everything supplied, low rates. 385-2544

FOR FEMALE IN ROCKLAND mansion, large, furnished, w/w carpets, private entrance, share deluxe kitchen, available August 1st. $150. 595-8496 or 382-2652.

CLEAN ROOM FOR LADY ON Carberry Gardens, $82. 477-5878 and 595-4841.

3 ROOM SOUTH UNIT, INcludes utilities, share bath, central location, $152. 478-8934.

SMALL FURNISHED HOUSEkeeping room, all utilities paid, $75 monthly. 381-6753.

FAIRFIELD-ROCKLAND, bright suite, furnished, utilities included, private. 382-0535.

LARGE BASEMENT ROOM. Own entrance. $128. Ideal for pensioner. 386-6283.

NEAR FORT-COOK. FRIDGE, stove, sink, cablevision. Fully furnished. 384-5920

LARGE, BRIGHT ROOM, CARpet, cable, cooking facilities, balcony, Fairfield, $115. 383-4082.

LARGE HOUSEKEEPING room, quiet clean house. Rockland area. 595-7882.

QUIET RESIDENTIAL HOTEL for Senior Citizens, across from Centennial Square, has two light housekeeping and two sleeping rooms available. 386-1621.

FAIRFIELD, BEDSITTING room, large separate kitchen, includes all utilities, share bath. $130 month. Mature gentleman only. Phone 388-7583 after 4 pm.

AVAILABLE AUGUST 1ST, Cook Fairfield, small, nicely furnished and clean. Share bathroom, females only. 386-0065.

CLEAN ROOMS, $75-$95. UTILIties included. 6 blocks to downtown. Share facilities. 1325 Johnson. Open 11-1 pm. Eve. 595-0690

RICHARDSON, CLOSE DOWNtown, furnished room; hotplate, single working person or student. References. 385-7052, after 7.

NEAR COOK AND FAIRFIELD, furnished, fridge, stove, utilities. For quiet, responsible gentleman. $100 or $110. 383-2054.

BEAUTIFUL CHARACTER bachelor and housekeeping units, reasonable, mature working or retired persons, 382-4351.

RITZ HOTEL—DOWNTOWN
Elevator service T.V. lounge
710 Fort St. 383-1021

$87.50, SMALL ROOM, UTILIties included, suit student, nonsmoker. 595-2573.

CLEAN AND QUIET, CLOSE TO town, after 6pm. 383-8191.

NEAR CRAIGDARROCH CAStle, suitable for student. 592-2265.

200 APARTMENTS TO RENT UNFURNISHED

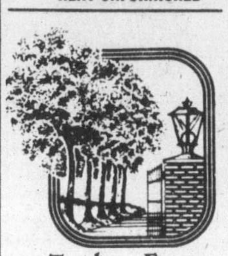

Treelane Estates
AT THE WATER'S EDGE
Enjoy meeting your new neighbours in the congenial atmosphere of our Malahat Lounge, where the views of the city, sea, and mountains are spectacular. Join one of our bridge clubs or the billiard group, build some shelves in the hobby room, or just relax in our whirlpool after a sauna. This lovely lifestyle is already established here at Treelane, a very special apartment complex.
AVAILABLE SUITES
1-Bedroom facing the garden with a view through the trees to the waterway. $275.
1-Bedroom with open view to the Malahat and the glorious sunsets. $260.
2-bedroom and den en suite, ground floor. 2 private patios. 1 facing the sunny South. Equipped with dishwasher. $428.
2-Bedroom corner suite, 1½ baths, South and West exposure. View the waterway and the city by night. Kitchen appliances includes dishwasher. A lovely roomy apt. home.
UNDERGROUND PARKING AVAILABLE $10
103-105 GORGE RD. EAST
APPOINTMENT FOR VIEWING
Rental Office 382-2139
or Mgrs Stes 388-5332
or 388-5315
CONCORD

BROWN BROS on LANSHARD
"People Helping People"
BACHELOR SUITES
$166.00 — Lord Michigan — 235 Michigan Street, w/w carpet, heat and cable incl.
ONE BEDROOM SUITES
$190.00 — Blackwood Manor — 2664 Blackwood St.
$216.00 — Continental House — 464 Lampson St., w/w carpet, heat and cable incl., swirl pool.
$200.00 — Ellery Apts. — 837 Ellery Street, w/w carpet, heat incl.
$225.00 — Gordreau Apts. — 129-131-135 Gorge Rd. E., w/w carpet, heat incl., pool, sauna and rec area.
$175.00 — Lord Nelson — 1615 Belmont Avenue, h/w floors, heat and cable incl.
$225.00 — Pembroke Place — 830 Pembroke Street
$180.00 — Regency Apts. — 1975 Lee Ave., h/w floors, heat and cable incl.
$195.00 — Thornwood Manor — 1028 Inverness Rd.
TWO BEDROOM SUITES
$271.00 — Continental House — 464 Lampson St., w/w carpet, heat and cable incl., swirl pool.
$240.00 — Ellery Apts. — 837 Ellery St., w/w carpet, heat incl.
$275.00 — Gordreau Apts. — 129-131-135 Gorge Rd. E., w/w carpet, heat incl., pool, sauna, rec. area.
$225.00 — #2 — 2622 Quadra Street.
$270.00 — Verdon Manor — 859 Carrie St.
$285.00 — Vista Royale — 1345 Pandora Ave., w/w carpet, heat incl., swirl pool.
For further information please call Brown Bros. Agencies Ltd., 385-8771, anytime.

2-BEDRM., $227
AVAILABLE AUGUST 1st
879 ESQUIMALT RD.
Heat, cable and parking included
Resident manager, 388-5736
Goodwyn Management

SUITES FOR RENT
Bay and Quadra Area
2523 Wark St.
1 Bdrms from $189.00
2 bdrms from $224
Phone Res. Manager 382-6402

NORTH HILL
971 MARKET ST.
1 bedroom suites available August 1st. Resident manager, 385-9398

ESQUIMALT-CLOSE IN
Spacious, view, 4½ room Penthouse. W to W carpet, 4 pce. bath, heat, H. water, cable and parking. $245, July 15th. Dickie Agencies Ltd., 919 Fort St., 382-4312 or 382-8239.

SEASPRAY
****1552****
1911 Quadra St. 386-3124
"THE APARTMENT SPECIALISTS"
CHARLES DICKENS
243 Gorge Rd. E.
(at Washington)
HEAT INCL. situated in a park like setting near the Gorge waterways some suites with water views. To view call 388-5173.
21 WEST BURNSIDE
OPEN TO VIEW DAILY
ONE MONTH FREE
NEW building with w/w carpets, drapes, colored appliances, large balconies. Good bus service, stores and park close by.
1 BR $225
To view call 382-2906.
SUNNY LANE APTS.
3255 Quadra St.
BACH $190 — New Adult bldg. with thermopane windows large balconies, elevator, laundry rm, additional storage, controlled entrance. To view this quiet and clean building call 383-0619.
PARK WEST
55 Bay St.
BACH—1-BR + 2-BR avail. Aug. 1. W/W, fridge, stove, drapes and hot water incl. Exercise Rm, close to tennis courts and park. To view call 385-2474.
PANDALE PLACE
1368 Pandora
Large and spacious 1-BR and 2-BR suites available August 1st. CHILDREN WELCOME. Building features laundry room and elevator. All units have wall-to-wall carpets, drapes, fridge and stove. To view call 385-9378.

WINDSOR COURT APTS.
252-254-258 Gorge Rd. E.
BRIGHT SPACIOUS APTS. HEAT INCLUDED. EXCEPTIONAL RECREATION FACILITIES.
Including:
50' indoor swimming pool — saunas — swirlpool — squash court — tennis court — universal gym.
1 Bed. from — $215
2 Bed. from — $275
Adults only — no pets
For information or appointments please call Resident Managers:
Mr. and Mrs. Mundy
385-6075
Office Mon.-Fri.
388-4555
MacArthur Park Estates

CLOVERDALE
TOWNHOUSE COURT
991 CLOVERDALE
BACHELOR STES AVAILABLE
HEAT AND WATER INC.
CHILDREN WELCOME
NO PETS
Open to View 12-7 p.m
Contact Manager in Ste. 101
385-0814 or 385-0991
answering service
GREEN BANK DESIGNS LTD.

BACH. $180
2 BDRM. $270
AVAILABLE SEPT. 1st.
Mature adults only. No pets. Resident Manager, Mr. and Mrs. Conard, 479-3759. Goodwyn Management.

HILLSIDE AREA
Between Cook-Quadra
Available now or August 1st, 1 bedroom suite in convenient location, renting for $197 per month including heat, cable, etc.. For further details, 384-1738. Adults only. No pets.

THE VILLAGE GREEN
2 BR. Townhouses from $269.00, Children welcome, Free cable and Parking. Sorry, No pets. Phone Mrs. Evans at 388-6806 or enquire at #21 — 129 Croft St.
Creighton Property Mgmt. Ltd.
388-4422

VISTA VILLA
734 LAMPSON
1st of August, 1 bedroom $197. 1st of September, 1 bedroom, $197 and $203. Includes heat, hot water, wall to wall, balcony, parking. Child welcome. 384-0445 or 382-3616

SPACIOUS 2 BEDROOM apartment with 2 full baths, extra storage area, deluxe stove and fridge, garborator and dishwasher, over 1300 square feet of very special accomodation in very attractive building on Rockland near Cook. Lease available, $475 per month, phone 656-7145.

CHARACTER
2 older converted houses to 16 self contained suites. Across from Stratacona Center on Fort St.
1 bedroom $169.
Bachelor, all utilities $156.
Bachelor roomy, $187.
1 bedroom, fireplace, $235.
388-6262.

ESQUIMALT
Sussex Lodge, Bachelor and 1-2 bedrooms, w/w, coloured appliances, parking, cablevision, heat included, bus at door, $160 and up. Resident manager 388-6176 or 386-6652.

NEWTON GARDEN VILLAGE APTS.
Vacancies in family and adult block, 2 beds from $250, 3 beds from $275 per month. Near to shops, schools, buses. Childrens play areas. Pool. Phone 592-7869.

1 BDRM - $167.47
This suite is available now or August 1st in this building especially suited to senior adults. Rent includes heat, cable, etc.. Location, Esquimalt. Please call 382-0626. No pets please.

LARGE BRIGHT BACHELOR suite, in clean modern apartment building. Close to Parliament Buildings, and shopping centre. Sorry, no children or pets. Quiet refined adults only. Available August 1. $170. Owner-manager, 477-6448

APARTMENT PETS
CHILDREN
WASHER AND DRYER
3 bedroom, 2 storey condo with own entrance. 2 bathrooms, wall to wall, near Gorge Vale Golf, parks, schools, and good bus service. $359. 388-6262.

ROCKLAND
Luxurious 2 bedroom, 2 bathroom, condo apt. Designer decorated, over 1000 sq ft, extra large balcony, covered parking. Moffat kitchen appliances, including dw. Suit mature adults. $475 per month. 598-2320.

2-BEDRM., $260
AVAILABLE AUGUST 1st
855 Ellery, family type block in Esquimalt with excellent managers, 382-2942. Goodwyn Management.

1006 TOLMIE AVE, ONE BEDroom suite, includes heat, wall to wall carpet, fridge, stove, drapes, cablevision. $180 month. Available immediately. 658-5638

LARGE
1000 SQ.FT.
2-BDRM APTS.
Incl. quality appliances, underground parking and domestic hot water.
$255-$280 mo.
Offered by
CENTRAL MORTGAGE AND HOUSING CORPORATION
in
HATFIELD HOUSE
877 ELLERY ST.
388-3103

SEASPRAY PROPERTIES LTD./REALTOR
1911 Quadra St. 386-3124
"THE APARTMENT SPECIALISTS"
Fridge, stove, w/w carpets, drapes, laundry facilities, hot water, controlled entrance included in rent for most of the following:
1-BEDROOM
$213—902 Caledonia 385-9469
$200—2902 Washington 383-2045
$225—1147 View St. 382-0822
$195—350 Belmont 474-2506
$207—925 Esq. Rd. 381-6589
$200—3142 Cedar Hill Rd. 595-7149
$231—1031 Pendergast 382-0339
$190—980 Wordsley 382-5622
2-BEDROOM
$265—215 Gorge Rd. E. 381-6525

BROWN BROS on LANSHARD
"People Helping People"
ELLERY APTS.
(837 Ellery St.)
Good value for your rent dollar. Well-cared-for building, wall-to-wall carpet, controlled entrance, heat included. One-bedroom suites $200.00. Two-bedroom suites $240.00. Please call resident manager 386-0045.
For further information
Please call
Brown Bros. Agencies Ltd.
385-8771

"SAILVIEW"
SEAVIEW RENTAL
TOWNHOUSES
OPEN HOUSE
SATURDAY & SUNDAY
1:00 p.m. - 4:00 p.m.
2341 HARBOUR RD.
SIDNEY, B.C.
Phone 388-5365, 9-5
sailview

Century 21
WESTERN HOMES LTD.
1037 Cloverdale 386-3494
Esquimalt. 1 and 2-BR, W/W, appliances, free parking, close to shopping and bus line. From $195. Call MGR. 388-4619
Esq. 1-BR, and 2-BR. W/W, appl., parking, shopping, etc. MGR. 381-6618.
Upper Johnson St. Large and bright 1 and 2-BR from $200 PM. Mgr. 384-0101 or 386-3494, after 5 p.m. 384-0132.

KiM Professional Management
New buildings, all suites include drapes, carpets, also hot water and controlled entrance etc.
Sorry no pets.
404 DUNDAS
1 Bdrm apts. available Aug. 1st Ph. Mgr. 384-3589.
2533 DOWLER
1 Bdrm apt. available now. 1 Bdrm & Bach. Apt available Aug 1st. Call Mgr. 385-6594
1366 HILLSIDE
Deluxe 2 Bdrm. condominiums available Aug. 1st from $315. Call Mgr. 388-4571
For further information contact office from 9-4:30 at 386-3281.

STOP
Looking for a nice clean building and a very reasonable rent? Our rent includes parking and, most important, your heat; a savings of $30 a month on your rent.
899 Craigflower
382-1101 384-6606
TOD-HACKETT CONSTRUCTION LTD.

P.R. BROWN & SONS LTD. RENTALS
ONE BEDROOM
$174.—SUNRIDGE APTS. 1244 Balmoral Rd. 386-1018
$210.—EMERALD GREEN 1145 Fort St. 385-3435
CONDOMINIUMS AND TOWNHOUSES
Two and three bedroom. Bath and bath ½. W/W carpet, appliances. Some with F/P. Immediate occupancy. 385-3435.

1-BEDROOM FROM $195
Bachelor from $175. Free heat, free cablevision, free parking, games room, sauna, laundry. Market Street. Phone 385-1908.

GOLF COURSE APARTMENT
1180 Colville
2-bedroom and bath $295
1-bedroom $225
Bachelor $185
To choose your suite phone 381-6086
or
388-6258

JAMES BAY
Available August 1
Bachelor suite, $166. Adults only. 384-2276

BARGAIN PRICES AT 1134 Queens Avenue. Bright one bedroom suites, only $185. Also top floor corner bachelor suite, $175. 384-5827

C.P.M. RENTALS
(Complete Property Mgt.)
3 BRs. Self-contained in private home. Close to university and Sears. No children or pets.
1 and 2 BR condos Close to University from $260. No children or pets.
902 Esquimalt Rd. Small Bach at $85.00. Call Mrs. Gearing at 477-7284.
803 Esquimalt Rd. 1 and 2 BR from $190. Call 385-9140. No pets.
804 Esquimalt Rd. 2 and 3 BR from $265 Call 385-0953. No pets.
(Div. of D. F. Hanley & Assoc.)

CUBBON ON COOK
Dedicated to quiet living for active seniors. - 1 block to Wellburns Low Cost Food Market
Studio suite at $150 per month includes light and heat allowance Please call John Watts at 386-0923 For personal inspection of suite visit 408-1044 Balmoral.

We Think We have
THE BEST
1 + 2 Bdrm Suites in ESQUIMALT
ADMIRAL SQUARE
Large 1 bdrm suite $234. Large 2 bedroom suites at $264. Available immediately
Cablevision and secured underground parking included.
Location convenient to shopping and transporation.
Rental Office 388-9311. Open 2-8pm daily. Fri, Sat, Sun 2-5. Concord

ROBERTS MANOR
2433 MALAVIEW
SIDNEY
Immediate occupancy, luxurious new condos, bachelor, one bedroom and den, two bedroom, two bedroom and den, $245-$460. Wall to wall, top floor suites have loft and skylight. Elevator. Locked entrance. Near shopping and bus. Mature adults, no pets. See resident manager, suite 103, or call 656-3060

½ JULY FREE
Live in the country and enjoy large grounds with childrens playground area. These large 2 bdr. condo units are ready for immediate occupancy. Small pets considered and within walking distance of Sooke Village and approximately 30 minutes from the centre of Victoria. $250. P.M. Caretaker 642-3631. British American Realty Ltd. 385-1431.

AVAILABLE NOW
Brand new waterfront condominium (approx. 1142 sq. ft.) within Victoria City limits. Very luxurious and spaceous 4½ Rm — 2 bathrooms, 2 bedrooms, $550 per month includes, heat H. water and parking. Also large bachelor apt. at the waters edge, $230. (Mature people please) contact Wess Dickie, (Dickie Agencies) 382-4312 or (eves. 477-4662).

CRAIGHOUSE
885 CRAIGFLOWER RD.
Bach, 1 and 2 bedroom suites available. Now and August 1. $191 and up. Fridge, stove, heat, hot water, drapes, w-w carpet, sauna. Vic West bus at door with shelter.
382-3480

FERNWOOD — 2-BDRM SUITE near bus and stores. Avail. Aug. 1st. Rent $266. Call 384-9335.
JUBILEE AREA — 1-bdrm suite avail. approx. Aug. 1st. Near stores, bus, etc. Rent $203. Please call 384-9335.
Walking distance to town — well-kept, older block, 1-bdrm, bach. To view call 384-5830.
david burr ltd.
655 Fort St. 384-9335

NEW $269
Available Aug. 1/79. Central location, 2-bedroom, 1½ baths. Covered parking.
VILLA LISA
1116 QUEENS
Res. Manager 386-8840

WESTCOAST COURT
At Hillside and Blanshard, Victoria's most centrally located apartment complex. Easy access all shopping centers. A few one bedroom units available now. Rates $195-$215 monthly. For appointment to view. 385-4211.

WATERFRONT
Two-bedroom apartment, available August 1st. Adult only, no pet building. Heat and cablevision included in rent. Building featuring indoor pool, games room and sauna. Drive by 531 Westbay Terrace to view. Call resident manager 385-4022 or Realspan Properties, 388-6454.

GROSVENOR PLACE
1342 Hillside
Amenities include ensuite washer/dryer, frost free refrigerator.
Bachelor — $187.00
1 BR — $257.00
2 BR — $300.00-$305.00
Creighton Property Management
388-4422

JAMES BAY
Recently renovated older Residence on Dallas Rd. with unique PENTHOUSE. 2 bedrooms, vaulted ceiling, A Frame style living and dining areas with seaviews, 2 private sundecks, wall to wall and cozy Franklin fireplace, $590 per month. Minimum 1 year lease. For appointment to view 385-9897.

CAPTAIN'S WALK APARTMENTS
1357 Esquimalt Rd.
Adult Building
Senior Citizens Discount
1 Bedroom from $175
2 Bedroom from $230
Some with Sea View and some corner suites. Phone Resident Manager at 385-9381.
SORRY, NO PETS

LUXURY
Opp. Beacon Hill Park
Available August 1st, an unique 2 storey, 1 bdrm. suite with every convenience and appointment reflected in rent of $395 per month. For appt. to view call 477-9851 after 5 pm. No pets please.

Royal Arms Apts.
1300 Yates St.
Bachelors, 1 & 2-Bdr Apts
Heat, cablevision, free parking, controlled entrance, close to town on bus route. References required. 382-7170, Manager Mr. J. Jennings.

LUXURIOUS LARGE 1-BEDroom condominium, 5 appliances, swimming pool, sauna, jacuzzi. This suite is ground floor, has extra large balcony opening through gate to private courtyard with 3 fountains. $395 month. The location is Stadacona Centre. To view, Ann Blondeau, 383-2244. Fairfield Realty.

WOODBRIDGE
2022 FOUL BAY RD.
Available August 15, 2 bedroom and bachelor suites. No pets. Resident manager, 595-7061

COLONNADE
1060 LINDEN AT FORT
2 bedroom suites available August 1, $359-$369, no pets. Call 381-6736 (10-3 pm.)

2646 COOK
3800 QUADRA
1 and 2 bedroom suites available in a modern building from $210 per month. Includes all utilities. 383-3869, 382-0271

SELF CONTAINED STUDIO suite available at reduced rental for a person interested in acting as a Don, during evenings and Sundays. Ladies residence at Victoria YM-YWCA. Applications at front desk, 880 Courtney St.

1-BEDRM. $205
AVAILABLE IMMEDIATELY
Hillside and Cedar Hill Rd. No pets. To view phone 386-6805.
GOODWYN MANAGEMENT

ESQUIMALT
Bach, 1 and 2 bedrooms. Adults only, no pets. Includes heat, hot water, free parking, sauna. Res. Mgr. 385-4132, Office 384-9793.

ON THE BEACH
2 bedroom or 1 bedroom and den. Compact adult suites with spectacular views. Available Aug 1. Ocean Village, 642-5254

848 ESQUIMALT RD, 1 BEDroom condo. Carpet, stove, fridge, drapes, balcony, controlled entrance. Adults, $225. Immediate occupancy. 388-4242 or 595-6922 after 5.

$220
Large 2-bdr, includes heat, hot water. Aug 1. 741 Admirals Rd. 385-0795, 384-0656.

NEAR WOODWARDS
1 bedroom, $205, bachelor $175. Heat, cable included. Res Mgr. 385-6026 or 658-8893.

310 ROBERTS ST.
1-bedroom available Sept 1st.
2-bedroom available Sept 1st.
384-5320. Princess Louise Apts.

WANTED, MATURE COUPLE. 2 bedroom condominium, $295. Hillside, Shelbourne. Available September 1 or sooner. Lease, no pets, 595-4320 or 384-0796

2 BEDROOM CONDOMINIUM for rent, 5 appliances, outdoor swimming pool, heat included, $295 per month, references required, 592-4793.

VIC WEST. BACHELOR AND one bedroom suites, heat, cable, parking included. Close to bus and downtown. Reasonable. Mature adults please. 386-7245

JUST COMPLETED SIX 1 BEDroom suites with dining rooms, close in, middle aged people, sorry no children or pets, rent $225 and up. 479-4106.

QUIET COSY 1 BEDROOM suite in the Fairfield-Ross Bay area. Close to sea and bus. Heat and water included, $210 Phone 384-2892

COOK ST. 1 BEDROOM SUITE, available August 1st. $154 per month, includes heat and cablevision, call Royal Trust, 388-4311.

2-BEDROOM CONDOMINIUM
1½ Bath. $350.00 P.M.
477-6233 5 to 7
Westmont Realty (1977) Ltd.

ROCKLAND ARMS
2-bdr patio ste, avail. Oct 1
Garden, quiet, 1030 Linden

SANSAR APARTMENTS
1140 Hillside Ave. 2-bedroom suite. No pets. Phone Resident Manager: 385-8729.

PRIVATE BEACH, 1, 2 BR, Bach. Utilities included. 912 Selkirk. 382-0039, 592-7678

DOWNTOWN, CLEAN 1 BEDroom apartment, $150. Not suitable for children or pets. 1322 Broad St. 386-3928.

ONE BEDROOM APT IN MODern block near Bay St. Includes heat, water, parking and cable. $189. 383-8107.

ADULTS ONLY, 2-BEDROOM apartment, fridge and stove, Hillside and Quadra, $175 per month. Phone 383-6731.

1002 GOLDSTREAM, LANGford, large 1 bedroom, unfurnished or furnished, available August 1st. No pets, 477-3808.

ONE AND TWO BEDROOM suites for mature people, to view 1337 Miles St. or phone 384-4484 after 5.

NEWLY REDECORATED bachelor suite in Victorian Heritage house. Fireplace, self contained. $190 monthly. 381-6657.

1-BEDROOM BASEMENT suite. 2-blocks from Woodwards. Suit one or two quiet adults. $160. 383-8601.

APARTMENT FOR RENT, SIDney, 2 bedroom, basement, utilities included, $240 per month. Available now. 656-1176.

APARTMENT FOR RENT, 4 rooms, newly decorated. New washer and dryer. $300. 1923 Quadra St, 384-7732, 383-8771.

CITY-ESQUIMALT BOUNDary. Two bedroom in triplex, self contained. 383-3065

ESQUIMALT NEAR NADEN, 1 and 2 and bachelor apartment for rent, children welcome. 385-1047, 385-4832.

1 BEDROOM CONDOMINIUM, situated near Oak Bay shopping Centre. For appointment phone 479-6068.

1 BEDROOM SUITE IN QUIET block, suit older people, good bus service, 477-3467.

ESQUIMALT, MODERN, bright and spacious, 1 and 2 bedrooms, 385-9789.

MODERN 1 BEDROOM SUITE, $175; 2 bedrooms, $200. Heated, child welcome, Sussex-Esquimalt. 652-3064.

BACHELOR SUITE AVAILable immediately, $150 per month. 1343 Harrison.

BRIGHT 1 BEDROOM
Close to downtown, adults, 382-4173 or 652-2815.

$50 OFF FIRST MONTH. AUgust 1, 1-bedroom. See Manager at: 104—1343 Harrison or phone: 595-3992.

1 BDRM APT. FOR RENT. 404 Dundas. 384-3589

2 BEDROOM, $217, COLWOOD-Langford, child welcome, 477-2548.

1-BEDROOM APARTMENTS IN James Bay and Fernwood districts. 384-8744.

VIC WEST, 3 ROOM SUITE, $128. Suit mature lady. 477-5796.

ONE BEDROOM BASEMENT apartment, partially furnished. Utilities included. Single person only, private entrance, large yard, close to bus. $180. Call after 6 pm, 721-3271

OFF DALLAS RD, 3-BEDROOM suite, main floor. $350. After 5 pm, 383-6107.

ONE BEDROOM APARTMENT, $124 per month, near Naden, married couple. 383-9857.

PANDORA-COOK AREA. Available now. Newly decorated, 1 bedroom apt, $195. 388-9370 between 8-3.

1 BDRM AVAILABLE NOW. Bachelor and 1 bedroom available August 1st. Ph. 385-6594

1 BDRM BASEMENT APT. near Jubilee Hospital. $250 including utilities, 598-6850.

FAIRFIELD, COZY SELF-CONtained 1-bedroom suite. $200 per month includes utilities. 383-8281.

1 BEDROOM SUITE, $195 A month. Utilities included. 3861 Shelbourne, 477-5182.

AUGUST 1. ONE BEDROOM basement suite, $135. All utilities included. No pets. 383-9777

ONE BEDROOM INCLUDES fridge and stove, all utilities. $200 a month. Available now. 477-6380

WATERFRONT 1 BR. 384-6352 885 Dunsmuir, Head St corner.

JAMES BAY, 45 BOYD ST, 1 BR, 2 BR, Bach. 385-9618.

WALK TO WORK
1 bachelor $200, adults only. 385-0077, 658-8829.

DELUXE 2 BDRM CONDOMINium for rent. Ph. 388-4571

2 BEDROOM LARGE SUITE IN James Bay. $170. 385-0595.

TWO ROOM BACHELOR SUITE, shared washroom, $125. 383-4082.

200 APARTMENTS TO RENT UNFURNISHED

BACHELOR AND 1 BDR. small Esquimalt block. Available immediately $172 — $192. Caretaker 382-5056. British American Realty Ltd. 385-1431.

1-BEDROOM, $115 PER month. Bachelor, $110 per month. Includes utilities. Share bathroom. Available immediately. 384-2772.

1-BEDROOM SUITE, STOVE, fridge, hot water supplied. Available August 1st. James Bay. $85 monthly. Suite single adult, no pets. 658-8751.

201 APARTMENTS TO RENT FURNISHED

HARTNELL HOUSE
1204 YATES ST
Modern, downtown, fully furnished, colour TV and radio, underground parking, security entrance. Linen and dishes supplied. One bedroom from $155 weekly. Studio bachelor from $125 weekly. 2-bedroom from $180 per week. 383-0742.

LAUREL POINT
Luxury 2-bedroom condominium, panoramic view of Inner Harbour private outdoor courtyard and pool, workshop, sauna, entertainment club room, tastefully furnished. Asking $725. September/June. References. 382-1085, 477-9851.

BEACON HILL
Near park, sea and bus, 675 Niagara, quiet building, linens, dishes, cable and heat included. Maid service available. No pets or children. 1 bedroom, $320. 383-3824 or 478-5617.

FURNISHED DELUXE 1-BEDroom corner suite, tenth floor, Orchard House, sauna, swimming pool, view of Inner Harbour and Government Bldgs. $350 per month. References. Phone 383-5579, 647 Michigan.

MICHAELANGELO
1158 Yates.
Modern, studio-bachelor units, everything supplied, coloured TV, from $95 per week. 383-0742.

2-BEDROOM WATERFRONT, furnished suite, near Parksville with beach access. Available July 29th. $135 per week, bedding included. 112-248-6061, 6-9 pm.

ESQUIMALT-CLOSE-IN
3 furnished 3½ room apts. $210. to $245. (for Penthouse) Dickie Agencies Ltd. 382-4312 or 382-8239

FAIRFIELD, LARGE BASEment suite, separate entrance, bath, all utilities, $210 monthly. No children or pets. Married couple only. 388-7583 after 4 pm.

QUIET COSY 1 BEDROOM furnished suite in the Fairfield-Ross Bay area. Close to sea and bus. Heat and water included, $225 Phone 384-2892

SUBLET SUITE, AUGUST 1-September 30. Prefer male student. Rent $150, utilities extra. 382-5086

1 BEDROOM, INCLUDES UTIlities, central location, $175. 478-8934.

FURNISHED, $185. UNFURnished $165. New bachelor near Crystal Pool, 384-8530.

FORT NEAR ST. CHARLES
Bright, clean and cozy 1 bedroom, corner suite, $189. 388-6262.

DOWNTOWN BACHELOR, sauna, pool, parking, $260. 658-8842.

SMALL 1-BEDROOM. SUITable for bachelor. Close to town. 592-9256.

MEN'S 2 ROOM SUITE, $90. 592-3608

202 FURNITURE TO RENT

MAIS
FURNITURE and APPLIANCES
RENT
COLOR or BLACK—WHITE TVs
FURNITURE—APPLIANCES
MICROWAVE OVEN
at PENNIES per DAY
1821 COOK
385-2435

STANDARD FURNITURE
Three Rooms from $42.00 per month
Immediate Delivery
382-5111 737 Yates St.

CAMOSUN
FURNITURE RENTAL
Month to Month
Piece or group
Immediate Delivery
833 Yates 383-3655

203 APARTMENTS WANTED

GOLDEN AGER, NON-smoker/drinker, slightly handicapped, active, congenial, semi retired, professional horticulturist (organic). Imaginative, economical, cook seeks spacious self-contained unfurnished basement suite, winterized cottage/trailer. 1 bed, den, bath, laundry facilities. Pets permitted! References exchanged. Reasonable. Meg, 383-7562.

SMALL IS BEAUTIFUL. WISHing for month of December or longer. Caretake or rent house, apartment, self contained suite, Victoria or Saanich. Please write September to Joan Webber, P.O. Box 501, Halcyon, California, 93420

QUIET WORKING GIRL LOOKing for character apartment, preferably with fireplace, approx. $150. Please call Kathy, Monday-Friday 387-6552 before 4pm and 595-2056 after 5pm and on weekends.

RESPONSIBLE WORKING woman with 2 clean quiet neut. cats would like large 1 bedroom or 2 bedroom character suite in Fairfield or Oak Bay. August 1st or September 1st. Please call 384-6561.

TIRED OF HASSLING YOUR schedule to collect your rents or show your properties? Let us do the work. We're a small Property Management Co. offering personalized services. Call Ron at Bront Holdings 381-6323.

PROFESSIONAL MAN, MID 30's, with quiet dog, seeks 2 bedroom basement suite or cottage, no steps. Prefer trees and off-street parking. 385-9573 or leave message John H, 388-6605

QUIET PROFESSIONAL LADY, non-drinker, non-smoker, seeks 1 bedroom suite in house near Beacon Hill/Parliament Buildings before August 7th. 384-6396 late evenings.

BEACON HILL/JAMES BAY area. Quiet, responsible lady requires pleasant, spacious 1 bedroom suite in house for August 1st. 384-6396 evenings.

RETIRED DOCTOR AND WIFE, local references as good tenants, need quality 2 bedroom condo or apartment in Sidney-Brentwood area. 656-5218.

RESPONSIBLE WORKING girl with well mannered cat needs 1 bedroom apt. James Bay-Fairfield area, Sept. 1st. 383-6835 after 11:30 am.

TWO BEDROOM APARTMENT or duplex required by mother, teenage son and neutered male cat, non-smokers. 385-8004.

RESPONSIBLE WORKING woman, mature, with good dog requires reasonable accomodation. Open to sharing. Call 388-6275 pager 5286, 386-1375 or 592-6031.

MATURE STUDENT: SEEKS one bedroom, Fairfield/Oak Bay. 474-1071 around 6.

NEED APARTMENT OR BASEment suite Carrie Road area, Morman Missionaries. 382-3172.

204 SHARED ACCOMMODATIONS

LOOKING FOR SOMEONE TO share your home or apartment? Looking for a home or apartment to share? Call Cheetah 388-5464 Pager 551

I WOULD LIKE TO SHARE MY comfortable 2 bedroom house with retired or working quiet lady. Home 382-6812. Business 382-6022

WANTED FOR AUGUST 1
Roommate (preferably female) to share luxury 2 bedroom apt. includes very large private sun patio. $191.50. Phone Rob 382-5567.

TWO BEDROOM FURNISHED duplex, share with reliable working girl, age 20-25, $140 per month inclusive. 592-4822.

SHARE 3 BEDROOM HOUSE, garden, fireplace, washer, dryer, non-smoker, $150. 595-7332.

GIRL TO SHARE OLD HOUSE with 3 others, $100. 382-2577.

206 DUPLEXES TO RENT

$325 per month

Newly decorated lower suite consists of 2 bedrooms, LR with FP, WW throughout. Close to Gorge waterway, shops and busline. Rent includes use of washer and dryer. References required. Sorry no children or pets.
Castle Properties 386-6164.

DUPLEX WITH VIEW. GLENgarry Pl. near Gorge Golf Course. $300 per month including water rates. 2 bedrooms, fireplace, rock garden, app. 10 min. from town. Available August 1. 12 months lease. References required. Send letters to 212 McKenzie Mall 1595 McKenzie Ave. Victoria V8N1A4.

LARGE MODERN 2 BEDROOM in Gordon Head, large kitchen with huge dining area, living room with fireplace, fridge, stove, dishwasher, garburator, drapes, nice yard, separate carport, mature responsible adults, no pets, references, priced at $395. 477-8410.

UNFURNISHED DUPLEX FOR rent, available Sept 1st, side by side, 2 bedroom, modern clean suite, close to town, shops, park, bus route. New quality rugs, fridge, range. References please. Rent $275. Phone 386-2218.

SUNNY 3 BEDROOM TOWNhouse with basement. Outdoor swimming pool and rec building, available Sept 1st. $375 per month. Phone 382-4218 or evenings, 598-7273.

3 BEDROOM DUPLEX FOR rent. Garage, carport, sundeck. Near elementary and secondary high schools. 2 blocks from Town and Country. Available August 1. 384-9253

SXS, JAMES BAY AREA, 1 BEDroom, basement, garage, garden, 900 sq. ft, hardwood floors, curtains, etc. $300 per month. 383-1010, Saturday 8-2, Sunday 8-noon.

OLD VICTORIAN SIDE BY SIDE brick duplex, 523 Springfield, 3 bedroom, fridge, stove included, $330. Available August 1st. 595-6319.

3-BEDROOM TOWNHOUSE, 1½ baths, James Bay, $395 monthly, available August 16. Appliances, covered parking. References. 598-3169 July 30 and 31st.

NEARLY NEW, 3-BEDROOM duplex, unfurnished, quiet dead-end street. Available August 1, Burnside/Helmcken area. $375. 658-5995.

AVAILABLE SEPT. 1ST. COOK Hillside area, side by side duplex. Fenced backyard. 2 bedrooms, fridge, stove included, $300 month. No pets. 381-6370.

HALTAIN AREA, 2 BEDROOM duplex, stove, fridge and drapes. Seperate garage, fenced yard. Heat included. $325. 477-8522

4 BEDROOMS
Newly painted wall to wall, 2 bathrooms, rumpus room, Rockheights area, $450. 388-6262.

IMMEDIATE OCCUPANCY 1 bedroom, private entrance, all found utilities included, rent $185 per month. 595-0177.

LARGE 3 BEDROOM DUPLEX, children and pets welcome, heat included, $375. 595-5239.

2-BEDROOM, FIREPLACE, utilities included. 564 Hillside. $270. 386-8881, 479-5781.

2 BEDROOM, FRIDGE AND stove, heat and water included, $225. 386-0846.

TWO BIG BEDROOMS, NEAR town, wall to wall, fridge, stove, $285. 595-2153

207 DUPLEXES WANTED TO RENT

I WOULD LIKE TO RENT clean, quiet, 1 or 2 bedroom duplex, house or suite in a house by September 1st. Reliable, professional woman working and attending university part time, willing to pay rent months in advance if rent is reasonable. 477-8045 after 3pm.

PROFESSIONAL COUPLE REquires 2 bedroom character suite or duplex for Sept. 1st. Reasonably priced. Fairfield-Oak Bay area. Please call evenings after 5, 385-1367.

WORKING FEMALE REquires duplex, cottage or basement suite in quiet area away from city. Mornings 478-6502, if no answer 478-6470.

COUPLE EXPECTING FIRST child in need of 2 bedroom duplex or house for Sept. 1st. Reasonable rent. 383-8062.

RESPONSIBLE MARRIED working couple, need 2-3 bedroom duplex or house, September 1. 384-9782 after 6pm

RESPONSIBLE BUSINESSWOman requires large duplex, willing to maintain, garden, etc. References. After 5, 386-3249.

YOUNG WORKING WOMAN with 2 cats, seeks one bedroom duplex or basement suite. 386-6765 after 6pm

210 HOUSES TO RENT UNFURNISHED

SPECTACULAR SEA VIEW DALLAS ROAD
Older home with lots of character. Immaculate shape in and out — all redecorated in very good taste. Lots of thought has gone into making this home completely easy care with old-fashioned charm. 4 bedrooms, 2 bathrooms, lots of closet space. Close to park. Transportation almost outside door. Watch the ships go by. NO CHILDREN OR PETS. By appointment only. $600 per month. Available immediately. Mrs. David Burr
david burr ltd. 384-9335

Century 21
WESTERN HOMES LTD.
1037 Cloverdale 386-3494

EXECUTIVE HOME
2100 sq. ft. of luxurious living. 3 BR and den, close to Beacon Hill Park and beach. Must be seen. $750 PM. Avail. Aug. 11.

P. R. BROWN & SONS LTD. RENTALS
Exclusive, executive four bedroom home. Approved bachelor and one bedroom suite separate entrances. View by appointment only. 385-3435.
$450 — Four bedroom home Brentwood area available Sept. 1st. 385-3435.
$275.00 — Small one bedroom home. Colwood area. 385-3435.

210 HOUSES TO RENT UNFURNISHED

BRAND NEW EXEC HOME ON treed lot, ½ blk from waterfront. Owner on overseas duty for 1 yr plus. Entertainment size LR, DR. 3 bdrms on main. 16' X 13' master with double closets and 4 pce ensuite. 2 fp's. Full rec room and double drive-in garage. One heatilator fp and thermopane windows throughout. Area of $100,000 plus homes, in N. Gordon Head. Lease at $595 per month. Available Aug 2. Mr. McLeod, 595-4273 between 7-8pm.

WATERFRONT OAK BAY
Completely renovated small home on the sea, master bedroom, 2 piece bath plus full bathroom, living room, fireplace, breakfast room, small bedroom down plus family room, hot water heating, brand new luxury wall-to-wall, greenhouse, references please, no children or pets, non smokers only, $600. 592-0756 after 10 am.

OAK BAY—TUDOR STYLE—L.R. with fireplace — separate D.R. — two Bedrooms — plus a third bdrm. in the basement — W/W carpets — a clean compact home on a quiet street — $475.00 per month — one year lease — available Aug. 1st.
IAN BOORMAN 595-1535
Boorman Investment Co. Ltd.
2045 CADBORO BAY RD.

PARKLANDS AREA OF ESQUImalt large 4 year old home, 3 bedrooms, 2½ bathrooms, living room with fireplace, dining room, kitchen with builtin dishwasher and vacuum system. Large den, beautifully finished laundry and work room, secluded backyard and wrap around sundeck. Available October 1st on 1 year lease. $525. 385-7206.

CHARACTER, MATURE REsponsible adults. 3 bedrooms. Quiet area. Walking distance to hospital, Beacon Park, downtown. 1½ baths. Living, dining rooms, wall to wall. Fenced yard. Clean, bright. Full basement. $200 damage deposit. $500 a month, plus utilities. Possesion August 1. 382-3671

3 BEDROOM HOUSE WITH wall to wall carpeting, full basement, garden, fruit trees and greenhouse. Also an established beauty salon in basement which must be operated by tenant only. Available September 1st. 479-7747.

ON THE BEACH, BAMBERTON Mill Bay, 20 minutes from Victoria. Cozy cottage, free boat moorage. Suit couple. No children. Small pet O.K. $300. Available Sept. 1st or earlier. References please. Phone for appointment, 112-743-4219.

GORDON HEAD ON QUIET cul-de-sac, near U Vic. 4 bedrooms, 2 baths, large sundeck, easy care ground, kitchen appliances, drapes, some w/w. Prefer adults, no pets. Lease preferred. $550 per month. Available August 1st. 592-3595.

FAMILY HOME, GORDON Head, 3-4 bedrooms, 1½ bathrooms, large living room, dining room, kitchen, rec room, available September 1. $495 per month. Phone 477-3137 (or 721-3528).

3010 FIFTH, 2 BEDROOMS. Fireplace. Lovely garden. Grapes. Many fruit trees. Separate garage. Mature married couple. No children, no pets. Local references. $400. September 1st. 592-6940.

OAK BAY, 3 BEDROOM, 1½ bathrooms, 1850 square feet. Dining room, large den and living room. 2 car carport. Basement. $550 a month. Available August 1. References please. 592-3400

LARGE 3 BEDROOM CHARACter home with fireplace, available immediately, close to stores, schools and bus, $400 per month. 477-6911 4307 days, 385-5043 after 6.

ATTRACTIVE 4 BEDROOM home in Esquimalt, wall to wall, fireplace, stove, fridge, full basement, close to schools and bus, family only please, $380. 477-5344.

SIDNEY, 3 BEDROOM, FULL basement, 1½ baths, $425 a month. Must have references. Pets not allowed. Phone Mike 656-4066.

ATTRACTIVE 2 BEDROOM Fairfield house, full basement, drapes, appliances, carpets, $385 per month, available September 1st. No children or pets. 598-3756.

AVAILABLE NOW, NEW 3 BEDroom townhouse, wall to wall carpet, 1½ baths, dishwasher, $375 per month. 382-8342 or 595-2381.

CORDOVA BAY WATERfront, 2 bedroom, basement, completely redecorated. $550. Phone after 3pm 658-5706

JAMES BAY
Attractive, cosy, 2-bedroom bungalow. $375 monthly. 478-8810 between 6-7 pm.

GORDON HEAD, 5-BEDROOM home. Available August 1. $475. 721-5295.

ROCKLAND MANSION
7000 sq.ft., 6 full bathrooms, developed for rent. 598-5092 after 5pm

OLDER 2 BEDROOM, CEDAR Hill, Aug 1st, $325. References. 479-3811.

2 BEDROOM HOUSE, BASEment on ⅛ acre, Sooke, $300. 478-2538.

SEPTEMBER 1. HOUSE FOR rent in View Royal, across from new hospital site. No pets. 2 bedrooms, fenced yard, $275. After 5, 479-4252.

2 BEDROOM HOUSE FOR rent, in Sooke, 642-5074

HOUSE FOR SALE OR RENT with option to buy. Langford, lake view. 478-5013

SMALL COTTAGE IN LANGford, suitable for one, 478-2763

211 HOUSES TO RENT FURNISHED

WATERFRONT, SHAWNIGAN Lake, 2 bedrooms, fully and attractively furnished, electrical appliances, oil furnace, fireplace, available Sept. 1st-June 30th for someone who has other accomodation for the summer. Sorry no pets or children. References required. 385-5702 business hours.

SOOKE BAY
Sea front cottage, warm and attractive, with wood panelling throughout. 450 sq ft. Lge bedsitting rm., kitchen and bathrm. Suitable to mature reliable party. Partially furnished. $160 per mo. 642-4708

FOR RETIRED PERSON DUNcan area, small fully furnished house, less than reasonable in exchange for doing needed odd jobs around main house and property. Phone 746-4737 after 5 pm.

12X60 FULLY FURNISHED MObile home, 50' from the ocean, boat ramp, boat rental, store and mini golf, sorry no pets or children. 478-5070.

ONE BEDROOM MOBILE home in adult park, furnished, 474-1792

2 BEDROOM UPSTAIRS, 1 down, beautiful garden, $550. 381-5022.

212 HOUSES WANTED TO RENT

RENT-LEASE. RESPONSIBLE couple with 2 children, age 1 and 3, under discipline. Large security deposit okay. References. Preferences: October, November possession. Minimum: 6 months lease, 4 bedrooms, 1200 sq. ft. Low traffic area. Oak Bay. Telephone Victoria 385-7020 before July 29, after A.W. Pangman, P.O. Box 522, Main Post Office, Calgary, Alberta.

FURNISHED HOUSE, TOWNhouse or apt. for couple and 1 child attending private school. Beg 1st. Sept. or will exchange 3-bed Exec. water-view home in Pr. Rupert for same. Phone 598-2059 and leave phone number.

SUITABLE HOME WANTED for executive and family moving to Victoria. Prefer location near to city center, Oak Bay, Rockland or university area. Will take immediate occupancy. Prepared to sign lease and provide references upon request. 598-2200

212 HOUSES WANTED TO RENT

PROFESSIONAL WOMAN AND sons (6 and 8) seek secluded small 2-bedroom home, large garden, basement, SMU area, $300 per month. Careful tenants, excellent gardener. Will lease to buy. References. 387-5217, weekdays, 8:30-4:30.

NEEDED BY TEACHER FOR last part of August, 3-bedroom home in Saanich or Sidney with yard and garden space. No children, can supply references. 383-8666, no Saturday calls please.

QUICK SALE OF VENDOR'S property requires rental of a 3-bedroom home by approximately August 15 for one year. Please phone FRED LORENZ, 386-2955 (24 hrs., 7 days a week). CENTURY 21 Mayfair Realty Ltd.

NEEDED IMMEDIATELY. 3 bedrooms for family, 1 child and middle aged well behaved dog. Quiet street with yard in or near Victoria or Brentwood area, $3-400 per month. The Wilkinsons, 383-4413.

MARRIED COUPLE "IN BUSIness" require 2 or 3 bedroom house, unfurnished. Prefer Cadboro, Oak Bay, Rockland, Fairfield area. References. 721-3892, 5 pm-7 pm.

WANTED TO RENT IMMEDIately, house with acreage, suitable for stock - will care for your stock. Open to any reasonable arrangement. 479-1458 ask for Frank.

PROFESSIONAL MAN, MID 30's, with quiet dog, seeks 2 bedroom basement suite or cottage, no steps. Prefer trees and off-street parking. 385-9573 or leave message John H, 388-6605

WANTED — TWO-BEDROOM cottage furnished, ground-level entrance. Near sea, Victoria or vicinity for six mths. Oct. 1 to Apr. 1-80 refrs. C. Webb, 826-9280, Mission, B.C.

MOTHER AND TWO CHILdren looking for lovely 2-3 bedroom character house. Fireplace, full basement, large fenced yard on quiet street. $350-75, for September. 595-4126

RESPONSIBLE QUIET WORKing couple with 1 child require clean comfortable 2-3 bedroom house ($400) for August 1st or Sept. 1st. 656-7707.

WORKING MOTHER WITH 1 child looking to rent or share house Oak Bay-Fairfield-James Bay area, excellent references. 598-4874.

QUIET PROFESSIONAL COUple, seeking 2 bedroom home, Oak Bay, Cadboro. Enjoy gardening, September 1. Up to $400, 592-0415

CARPENTER WILLING TO DO renovations needs 3 bedroom house, preferably with yard and garden. References. Leonard 384-6104.

WORKING, MARRIED COUple, early thirties, 2 neutered cats, older dog, require small quiet home, Sept 1st. References available. 642-3149.

URGENT! DESPERATE!
Cheetah Enterprises has responsible clients with excellent references wanting to rent your house, apt or duplex. 388-5464 pager 551.

TEACHER AND YOUNG CHILD wish to rent small 2 bedroom house in country/North Ridge School area, September 1. 598-7074

URGENT, SMALL UNFURnished home or duplex needed by woman and dog by August 1st. Maximum of $200. 385-8854.

URGENTLY NEEDED HOME ($300) in rural area for couple and dog for August 1st. 381-6420.

SMALL 2-BEDROOM HOUSE or duplex by non-smoking adults, for August 1st, in Victoria area. 386-9526.

COUPLE WITH NEUTERED female cat need a 1 or 2 bedroom house or suite in house for August 1st. Please call 384-1614.

2 RESPONSIBLE WORKING girls wish 2-3 bedroom house, $300 per month maximum. 388-9073, 595-2940.

WANTED BY RESPONSIBLE couple 2-3 bedroom house, up to $275, preferably Elk Lake area, no pets, references. 381-6247.

UNIVERSITY PROFESSOR and wife, no children or pets, Urgently require 2 bedroom house or duplex for Aug 15th, 721-5428.

TWO RESPONSIBLE WOMEN seek 2 bedroom home, close in, have references. 387-3578 before 3, 477-4749

HOUSESITTER, 3 OR 4 WEEKS from mid-August, 17 years experience in Victoria. 598-1864.

2 WORKING GIRLS WITH 2 cats require 2 bedroom duplex or house for Sept. 1. 381-5874.

COUPLE SEEKS 2-BEDROOM home in rural setting for September 1. $300 per month. 385-3503.

215 HALLS, WAREHOUSES STORES and OFFICES TO RENT

BB BROWN BROS on LANSHARD
"People Helping People"

1006 FORT ST.
3000 sq. ft. prime office space, good parking, air conditioned, excellent co-tenants. Will subdivide.

830 PEMBROKE ST.
2500 sq. ft. ground floor office area, good parking, heat included, at $6.50 sq. ft. Available now.

829 ADMIRALS RD.
1800 sq. ft. of bright ground floor office space, very reasonable. Excellent parking, some partitions already in.

966 YATES STREET
6800 sq. feet ground level store space. $1800.

GORGE AT DAVID WAREHOUSE SHOWROOM
High traffic, easy access near Douglas intersection, 9000 sq. ft. For lease or sale, see our sign on property.

For further information please contact Brown Bros. Agencies Ltd., 385-8771.

SEASPRAY PROPERTIES LTD./REALTOR
1911 QUADRA 386-3124

OFFICES:
3960 Quadra St. 1010 Sq. Ft.
464 E Burnside 1400 Sq. Ft.
3025 Shakespeare 1200 Sq. ft.
Shelbourne 780 to 2940 Sq. Ft.
1005 Broad 980 or 4300 Sq. Ft.
3293 Douglas St. 2200 Sq. Ft.
3440 Douglas St. 2700 Sq. Ft.
Sidney from 425 Sq. Ft.

RETAIL/STOREFRONT
3400 Douglas 2300 S.F.
Stadacona Centre from 356 S.F.
Gov't & Bay 2500 S.F.
Burnside Plaza 2000 S.F.
2614 Bridge St. 561 S.F.

WAREHOUSE
Gov't & Bay 1200 S.F. + Office
626 Esquimalt 1200 S.F.
786 Fairview 3500 or 7000 S.F.
R. D. LAW 386-3124

215 HALLS, WAREHOUSES STORES and OFFICES TO RENT

Cedric Steele Realty Ltd.
388-6258

WAREHOUSES
1400 - 4500 sq. ft. on Gorge Road for light industry or storage.

RETAIL
3000 - 9000 sq. ft. showroom. Ideal for carpets or furniture on Gorge Road.

5000 sq. ft. near busy intersection in Colwood. Good location for restaurant.
Call DICK LAWSON 388-6258

MEDICAL OFFICE
1105 Pandora Ave. 471 sq.ft. of partitioned Medical Office space located in the Medical Arts Building, immediate possession.

DOWNTOWN OFFICES
A choice of office space from 335 sq.ft. up to 2200 sq.ft. available to view in modern air-conditioned building opposite city parkade. Attractive low rates.

RETAIL STORE
A small retail unit (400 sq.ft) in the mall at 720 Yates St. Now available.

MORGUARD PROPERTIES
Phone 383-4168

dp DEVONSHIRE COMMERCE PARK
VICTORIA'S FIRST "CONDOMINIUM" OFFICE/WAREHOUSE COMMUNITY
831 DEVONSHIRE ROAD
652-4461/386-0897
E.Y. Construction Ltd.

EXECUTIVE OFFICES
Downtown Location
—From $264.00 per month — 2nd floor — 1095 sq. ft. available or 645 sq. ft., 450 sq. ft. and 445 sq. ft. — immediate possession available.
—Available early part of 1980 — Main floor 2700 sq. ft.
—Convenient parking available. 386-3231
BLOCK BROS. RLTY LTD.
CALL 386-3231

OFFICE SPACE AVAILABLE
Market Square
Call 388-5365
9:00 am to 5:00 pm Mon. to Fri.

OFFICE SPACE PRIME INDUSTRIAL AREA
Entire floor (approx 1,760 ft), well lit partitioned bright offices. Complete with storage area, large security valt, etc. Good entrance and reception area. Rate of $5.80 per ft includes everything. Hydro, taxes, etc. Can either be monthly or arrange lease. Good access and parking, close to downtown. Call 386-3414 local 55 for appointment.

P.R. BROWN & SONS RENTALS COMMERCIAL PROPERTY
Approximately 2400 sq. ft. lower floor, suitable for retail, wholesale trade, or workshop. Large loading door. Upstairs, general and two smaller offices. For more information or viewing — call: 385-3435.

BRENTWOOD VILLAGE SQUARE
898 sq. ft. of retail commercial store available immediately. Superior shopping complex in heart of Brentwood Village. 3-year lease. Mr. Don Munro, Victoria Realty Ltd. 386-3585 or 477-1705.

GROUND FLOOR OFFICE SPACE HILLSIDE AVE.
All utilities included in rent with janitorial services. Ample parking. Maximum 1100 sq. ft. or smaller. For further information call.
388-4434 WILF GEE 388-4434
WESTMONT REALTY (1977) LTD.

CAL VAN AUTO SUPPLY AND Repair Center, 751 Cloverdale has moved to a new, larger building just next door. 2500 sq. ft. of former Cal Van Building now available for lease. Ideal location for auto related business in heart of Victoria's Automotive Dealer section of city. Premises available immediately at exceptionally low lease rate. Phone Cal Van, 386-2155, John Young, General Manager.

6000 SQ. FT.
HEATED WAREHOUSE
TWO LARGE DOORS
OFFICE SPACE
LOADING DOCK
EXCELLENT LOCATION
For Further Details Please Call MR. ANDERSON at 382-2721 or 477-4985

OFFICE SPACE
225 Sq. Ft. $100 mo.
600 Sq. Ft. Studio space
800 Sq. Ft. $195 mo.
Also small office only $75 per mo. For details call Mr. Anderson at 382-2721 or 477-4985.

ESQUIMALT
ADMIRAL SQUARE
1200 sq. ft. or 300 sq. ft. Excellent retail location in this busy landscaped square, where underground parking for shoppers is provided. Available immediately 388-5471 Concord.

2700 SQ. FEET ON GROUND level in near new building, partly carpeted, wall plugs, alarm and very secure. Suitable showroom, warehouse or offices, $3.00 foot on good lease in light industry zone close in. Utilities and parking extra. 479-2722, 384-6201 evenings.

OFFICE SPACE
950 sq. ft. near T & C Shopping centre, ample parking $250 monthly. Call
388-4434 RICK KINNIS 388-4434
WESTMONT REALTY (1977) LTD.

450 SQ. FT. AVAILABLE IN small well located professional building, 1640 Oak Bay. Air conditioning, elevator, ideal for solo medical or dentral practicianer. Very favourable leasing terms to fill this last unrented space. 595-3488.

WAREHOUSE
2100 sq. ft. for lease with option to purchase, 18' ceilings. Finished office. Electric heat. $625 per month. Taxes and water included. 858 Devonshire Rd. 477-5274 or 479-7041.

COLWOOD AREA
2210 square feet of prime ground floor office/retail space. May be subdivided or rented as one premise. (Corner of Goldstream and Bryn-maur). Call 388-5123 weekdays.

215 HALLS, WAREHOUSES STORES and OFFICES TO RENT

UNIQUE, MODERN, AIR CONditioned, private office, in new building with underground parking. Reception area, secretary, printing shared with architectural firm, in Cubbon Building. Phone 382-5125.

DOWNTOWN
Close to Eaton's and handy to the parkades. 756 sq. ft. of heated divided office space. $280 per month.
ROYAL TRUST
388-4311

COMMERCIAL, RETAIL AND Warehouse space in Ladysmith, Nanaimo and Port Alberni. Contact Stuart J. Wilson of Leaf Realty Ltd. 758-1741 or 758-1393 evenings.

CORNER BAY-DUNDAS, close to CP Express, 2 storey brick building. 1500 sq ft, ground floor space, suitable for commercial enterprize, will remodel, low rental. 595-4783, Henry Stern.

RETAIL STORE
Excellent location 700 block Fort St. 1200 sq. ft. reasonable rent, lease until October 1981, immediate possession. 382-2163, 382-4841. Evenings 386-6234.

WANTED, APPROX. 200 square feet of ground level space suitable for a small equipment operation. Location must have 3 phase power on-site. Phone 382-2010 or 656-5330.

2100 SQUARE FEET STREET level office space — downtown location — air conditioned. J. H. WHITTOME & CO. LTD., 388-4271.

OFFICE SPACE IN GORGE Shopping Centre, 245 square feet, and 192 square feet. Carpeted, air conditioning, customer parking, etc. 388-5812.

BRIDGE STREET. 1000 square foot warehouse, mezzanine area. Office complete with desk and file cabinet. $300 per month. 383-9442

WAREHOUSE
1300 square feet available for the 1st of August. Call Farmer Construction, 388-5121, evenings 598-7273

NEW SHOWROOM OR OFFICE space and warehouse to rent or lease, up to 4,000 sq.ft. 561 Hillside Avenue, from $3.25 per sq.ft. 388-5378, 595-5159.

OFFICE SPACE
Gordon Head area, approx. 600 sq. ft., ample parking, $315 per month. Free rent for 1 month. 477-4211.

LARGE STORE OR WAREhouse near Vic High, includes coolers and freezers, possession August 1st, $250 per month. 598-1876.

940 SQ FT STREET LEVEL, 940 sq ft basement with loading doors, $650 per month. 660 Discouvery st. Phone 384-9865.

RETAIL SPACE FOR RENT/800-2300 sq. ft. Lots of free parking. Well's Fargo Holdings, 388-7813

WANT WORK SPACE, SIZE 20x24 or bigger. Rent by the month. 220 hookup for saw. 382-2896.

MODERN CARPETED OFFICE, 450', $150. 1000' available. On thoroughfare near Woodwards. Owner 383-8774.

RETAIL STORE FOR RENT, approximately 1000 square feet, 1508 Haultain Street, $295 per month, 598-3911.

3930 DOUGLAS STREET
1200 sq.ft. Apply within, 479-7121.

6111 PATRICIA BAY HIGHWAY, available immediately, 375 sq. ft. 652-2521.

900 SQ. FT. STORE FOR RENT, in exceptional busy location, 382-7657 after 6pm.

REQUIRE SMALL SHOP OR storage space approx. 20x20, Greater Victoria area. 474-1802.

525 SQ. FT. OF OFFICE OR commercial space in new building, $235 per month. 386-8881.

233 MORTGAGE LOANS AND INSURANCE

Household Realty
SECOND MORTGAGES
NO BONUSES
NO BROKERAGE FEES
NO FINDER'S FEES

FAST SERVICE
Come on in or call the nearest office of Household Finance
Ask for Mortgage Services
VICTORIA
651 Johnson Street
382-8156
3459 Saanich Road
386-3226

1st AND 2nd MORTGAGE LOANS
SOOKE—GULF ISLANDS
SHAWNIGAN—DUNCAN
UP-ISLAND—MAINLAND
We specialize in Land and Land Development Mortgages anywhere in B.C.
Existing Mortgages Bought
Call Mr. Douglas Hawkes
384-7128 (after hours 477-9544)
DOUGLAS HAWKES LTD.
990 BLANSHARD ST.

2ND & 3RD MORTGAGES
-No Arranging Fees
-Prepayment Privilege
C.A.C. REALTY
307-1208 WHARF
384-9371

MORTGAGE MONEY AVAILABLE
Fast—Courteous Service
GLENGARRY REALTY
479-7138 (24 hrs.)

BOWDEN REALTY 383-5524
Private funds for short term Real Estate Loans. Low rates.

234 MORTGAGES FOR SALE

SINCE 1887
Pemberton, Holmes Ltd.
1000 Govt. St 384 8124

INVESTORS
DO YOU HAVE MONEY LOOKING FOR A GOOD RETURN?
WE HAVE FIRST MORTGAGE INVESTMENTS THAT ARE HARD TO BEAT.
INTEREST CALCULATED AND PAID MONTHLY
CALL
384-8124
HOWARD CLARK
BOB RESTALL

12½ TO 14½% ON 1ST MORTgages, mortgages as low as 25% of appraisals, one to three year terms. $5,000 to $100,000 amts., Call V. Holmes 384-8124.
THAMES INVESTMENTS
1000 GOVERNMENT STREET

240 BUSINESS OPPORTUNITIES

FAST FOOD FRANCHISE
Prime mall location, downtown Victoria, now available. Call Vancouver 922-3201

EASILY RUN BUSINESS operating over 25 years, excellent returns. $10,000 down. 381-5118.

240 BUSINESS OPPORTUNITIES

RAIL HEAD FACILITIES
Ideal for big shippers, etc. right at your doorstep, plus 5000 sq. ft. warehouse bldg with OH crane and 1000 sq. ft. portable office bldg on leased land near downtown. ONly $65,000. Call Wally King 388-6275 pager 741 for details.

TERRIFIC OPPORTUNITY
To own a family operated business that your wife and family can run while you work at something else. With a bonus of lovely 2 bdrm residence, the price of $79,900 is realistic since it includes the business, premises and equipment, etc. Hurry call Wally King now at 388-6275 Pager 741.
Capital City Realty Ltd.

BUILDERS! Contractors! Woodwaorkers? Services Co-Op?
—VERY WELL BUILT 50x50 TWO-STOREY WORKSHOP - GARAGE.
PLUS
SPACIOUS LUXURY-OFFICE BUILDING WITH 3 OFFICES, GENERAL OFFICE, ETC.
ALL ON
—LARGE, CONVENIENT, CLOSE-IN LOT WITH PARKING!
—MODERATE PRICE, EXCELLENT FINANCING.
DICK BATEY 592-4607
KER & STEPHENSON 385-3411

REST HOME
An excellent income producer located in the FAIRFIELD/ROCKLAND area. Owner Occupiers earn $47,000 net, with 12 guests, plus up to 10 more (presently foster boys, aged 16-19). Categorized as "SPECIALIZED RESIDENTIAL CARE", which requires no medical training in the qualification process. All guests are ambulatory and self-caring. The home is immaculate; has character, with natural wood beams and built-ins. 4 floors in all with separate owner's accommodation. ABSOLUTELY A PLEASURE TO SHOW. Vendors will assist in financing up to $100,000. Asking $210,000. MLS 41162.
GAIL WEINBERG
595-1535 477-4467
PETER DUECK
386-7521 479-9909
BOORMAN INVESTMENT Co. Ltd.
2045 CADBORO BAY RD.

DRY CLEANERS
Family operation in Brentwood. Well established business. Confidential information available to serious purchasers.
CLOTHING STORE
Excellent business operation showing a good return. Located in the busy city of Nanaimo. For the right person this is an excellent opportunity. For more information, please call. $40,000 plus stock. DOUG PAYNE, 477-7121 or 658-5833. A. E. LEPAGE WESTERN LTD.

BRENTWOOD BAY GARAGE
Two bay garage and cozy 2-bdrm cottage. Located at ferry terminal. $97,500. For more information please call ERIC FRAZER, 477-7121 or 743-9155, (Cobble Hill). A. E. LEPAGE WESTERN LTD.

MOVING BUSINESS BARGAIN!
—LONG ESTABLISHED FAMILY MOVING BUSINESS, ALL (REPEAT ALL) EQUIPMENT! DISPATCH OFFICE, PARKING, TRUCKS, RADIO, ETC., ETC. LOW-PRICED FOR QUICK SALE! DICK BATEY 592-4607. KER & STEPHENSON 385-3411.

VARIETY STORE
Ideal family operation in suburban shopping plaza. Well established with good potential for further growth. Offers invited on $33,000 plus stock of approx. $16,000. Please call:
658-5794 Bill Remple 477-1841

PASTRIES, DELI AND COFFEE SHOP
A first rate business, with excellent return, assured clientele, and located in the heart of the business area. EXCLUSIVE. $195,000.
TED WALFORD
Residence (24 hrs.)
Office Office
598-1420 477-1841
Block Bros. Realty ltd.

"AS GOOD AS GOLD"
DOWN TOWN 2ND-HAND ESTABLISHED BUSINESS specializing in Tools, but well known for Cameras, Musical Instruments, "NICK-KNACKS" — Jewellery and in fact EVERYTHING that has TRADE VALUE. Walk in and earn a living from day one. Lock, stock and barrel. $23,000. Cash.
Call Allan Klenman for personal interview only. 388-7868.
DUNSMUIR PROPERTIES LTD.

MASTER FRANCHISE
Fast Food Co. Alta, BC, Territories. An estbl. Cdn. hamburger restaurant franchising Co. is making available area franchises for the first time. The successful applicant will be allowed to sell sub-franchises in the master franchise area and administer the area independently with the aid of supply and operating systems from the parent Co. Present franchised units in the area will be transferred to the purchaser. Price $125,000. Terms avail. Contact Alex Lewoniuk, Hannigans Hamburgers, 301 10310-102 Ave. Ed. Alta. (403) 420-1440.

NEIGHBORHOOD PUB, THE Frontiersman, 100 seater, plus drinking garden, most attractive pub on Vancouver Island, plus 2 bay Texaco service station, plus 3 storey log house, on 18 acres, with 7 acres fronting Alberni Highway, Coombs, BC. Terrific potential for motel and campsite. Hurry on this one, it won't last long. Terms arranged. Can be gotten into for $180,000 cash, plus inventory approximately $5000. Balance on total package $290,000. Payable at $2700 per month, at 12½% interest. Contact Partners, at 248-9832, or Box 188 Coombs BC, V0R 1M0

240 BUSINESS OPPORTUNITIES

OAK BAY
Attention Hair Dressers
Present owner of this Salon, after 20 years, is retiring. Step into established business, with all leasehold improvement for the low price of $15,000.
Please note: Rent $250 per month with a new lease at same rate to purchaser.
For further details call
LAURIE COMO
479-1179 388-6454

FAMILY RESTAURANT
Herre is a rare opportunity to buy a franchised specialty sandwich restaurant. Sales for 1978 were $193,000 and 1979 forecast approximately $220,000. Business has beer and wine licence. Exceptionally good lease. Ideal family operation. Price of $139,000 includes franchise fee. For details call Ken Pfister at Nanaimo Realty Co. Ltd., Box 518, Nanaimo, B.C. direct at 382-1423 or 758-6377 eves.

COLWOOD CORNERS
$600 p.m. for this prime retail accommodation in the new shopping centre, corner of Old Island Highway and Goldstream.
Smith, Dobson Estates Ltd.
384-1424 388-5464 Pager 610

DOWNTOWN
TRIPLEX
Older home in downtown area featuring three suites. Future looks good for development. Full price $69,000 and owners say they will carry all financing for responsible purchasers. Call
A. Klenman
656-4242 or 388-7868
DUNSMUIR PROPERTIES LTD.

GUARANTEED INCOME
Print shop on Vancouver Island. Only small job shop in growing area. Clean well-kept equipment. Financial statements available showing excellent growth. For more information contact DOSBEL WALKER or VICKI HOBMAN, CENTURY 21 LENHART AGENCIES LTD., 3150 Island Highway N., Nanaimo, B.C., 758-2484.

MONKEY NEEDED!
Grease monkey who wants to own his own show. 2-bay suburban service station in suburban Victoria. Good financing avail. on asking price of $150,000 plus stock. Bldg. in great condition. Tired of being an employee mechanic? Call now.
DAVE HARDING
477-7284 (24 Hours)
D.F. Hanley & Associates

15,661 SQ. FT.
General Industrial
$115,000
DRIVE BY 435 DUPPLIN ROAD.
EXCLUSIVE WITH
MR. YELLS 383-5039
R. JOHNSON 592-3573
J. H. WHITTOME 388-4271

RESIDENTIAL CARE FACILITY
Modern mansion, 12 rms., peaceful 2.09 ac. treed valley, 30 mins. from Vic., all-weather road. Designed and equipped for special use. Unique potential offered at $139,000. ML 42018. For details please call:
HERB McDANNOLD 384-6768
THE PERMANENT 382-9191

40 SEAT RESTAURANT
Newly established in prime downtown location, full service restaurant with daily increase in sales. Price includes business, equipment, good will and leasehold improvements. (MLS). Call for more details.
598-7776 John Stewart 477-1841
Block Bros. Realty Ltd.

DRAPERY BUSINESS
Established drapery business in excellent location. Good lease, expires June 1981 and is assumable. Asking $20,000. plus stock, statements available. For more information and appointment to view, please call JEANNE CAVAYE 477-7121 or 598-6954. A. E. LEPAGE WESTERN LTD.

MOTEL?
If you have ever thought of owning a motel or resort we have a complete selection of these properties in all parts of British Columbia. Call the specialists at CENTURY 21 Mayfair Realty, 386-2955, ask for ERIC SAUGSTAD.

SAN JUAN ISLAND
Business Opportunity
SWEET TOOTH SALOON Ice Cream Parlor and Restaurant. Best year-round business on charming San Juan Island. Contact:
INTER-ISLAND PROPERTIES, INC., P.O. Box 773, Friday Harbor, Wa., 98250. (206) 378-2199

FAIRFIELD RESTHOME
Licensed for 10 guests. Easy to operate, good holding property, next to Park and ocean. Price $160,000.
FRANK SALE PAGER 738
THE PERMANENT 382-9191

REVENUE PROPERTY
3-story office commercial block. Burnside East. Offers and trades invited. $175,000. MLS. 40693. Call anytime.
477-0191 JACK MOEN 658-5448
Royal Trust

JUBILEE
Rooming house, 9 rentals net $9000. 1720 Denman St. $69,000. Also 1726 Denman, 5 rentals on 10,000 sq. ft., could be duplex. $71,500.
RALPH KELLER
598-5144 388-4076

Family Type Operation
Fully-equipped retail operation in Central Saanich. Owner forced to sell for family reasons. Please phone:
SMITH DOBSON ESTATES LTD.
384-1424 388-5454, pager 610

CONSULTANT
Will assist in evaluating proposals and financing, locating specific businesses, increasing income through diversification, starting new ventures. Also has a number of interesting and profitable businesses and start up projects on file. Phone 652-4861.

WELL ESTABLISHED COMpany handling leading solar control film, plus other related products. Leaving the island, asking $18,000. Includes stock, vehicle, equipment and distributorship for entire Vancouver Island. Write P.O. Box 6143 Station C, Victoria. 112-263-9741.

RESTAURANT
Downtown corner location — Super high traffic count — 120 seats — liquor license.
OLIVE L. MARTIN
386-3231 479-8913
BLOCK BROS. REALTY LTD.

RETAIL
700 Block Fort St. Urgent, take over lease at $575 per month plus expenses of sale.
SMITH DOBSON ESTATES LTD.
384-1424 388-5454, pager 610

HARBOUR SQUARE, PIZZA Place moving out. All equipment such as Pizza oven, charcoal grill, grill oven, hot food tables, ice machine, etc. for sale. 384-7311 or 598-8608

240 BUSINESS OPPORTUNITIES

REGIONAL DISTRIBUTORS FOR THE AMIS MC 400 TRANSLATOR
The Amis MC 400 electronic translator represents a breakthrough in language technology. It translates up to six languages at the touch of a button.
Amis Communications Inc. is looking for serious regional distributors, full-time or part-time, who'll translate these obvious unique selling features into healthy profits.
We'll help you set up your distributorship. Provide high margins. Support you with national advertising.
A minimum investment of $2200 is required, all of which will be fully covered by inventory. With no additional special fees or hidden costs.
For more information, without obligation of course, contact:
Ontario, Quebec and Maritimes call, TOLL FREE (800) 361-2016. Western Canada call, (514) 683-5464.
Or simply write to:
Mr. Ian Coristine,
Amis Communications Inc.,
2156 Trans-Canadienne Highway,
Dorval, Quebec
H9P 2N4

UNISEX HAIRSTYLING SHOP for sale. Asking price $10,000. Any offer considered. 384-7311 or 598-8608

FULL TIME JANITORIAL Business. Good equipment. Good net profit. Reply to Victoria Press Box 738

$1590 INCOME PER MONTH, Janitor business. Signed contracts. No nights. Easy to learn. $8500. 386-0639

241 BUSINESS OPPORTUNITIES WANTED

WANTED URGENT
SMALL BUSINESS MUST SHOW REASONABLE RETURN FOR INVESTMENT. HUSBAND AND WIFE TEAM WOULD LIKE TO WORK TOGETHER. SMALL CAFE, FISH AND CHIP, JEWELRY STORE OR HARDWARE HAS BEEN DISCUSSED. WHAT HAVE YOU? CLIENTS HAVE ALL CASH, AND ARE AVAILABLE NOW. CALL LEN LEDOUX, 388-7557.
Capital City Realty Ltd.

244 REVENUE PROPERTY

NT National Trust Realtor
Hillside Mall 595-2121
3440 Douglas 382-8101
YOU CAN BANK ON US

SXS TRIPLEX
2405-07-09 VANCOUVER
2 bedrooms, living room, kitchen, 3 pce. bath, drive-in garage to each side. One side has 2-bedroom suite in basement. Gross rent $965 per month. Asking $98,000.
JULIE MANNESS 384-3866
WAYNE BUTTERFIELD 479-7030

12.2 ACRES
4 HOUSES
$169,500
Total monthly rent on 3 houses is $1125. Tenants pay own utilities. 4th house almost competed. 3 houses approx. 12 yrs. old. Only 15 minutes from Town and Country Shopping. Privacy, seclusion and treed. Possible Strata Plan. To view this great buy call NOW.
JULIE MANNESS 384-3866
WAYNE BUTTERFIELD 479-7030

32 SUITES
$690,000
Apartment — Condominium block C.C.A. Strata Units, 1 and 2 bedroom suites.
JULIE MANNESS 384-3866
WAYNE BUTTERFIELD 479-7030

18 SUITES
$390,000
C.C.A. 9 2-bedroom suites, 8 1-bedroom suites, 1 bachelor.
JULIE MANNESS 384-3866
WAYNE BUTTERFIELD 479-7030

ESQUIMALT
$149,900
Two SxS duplexes to be sold as one parcel. Fully rented.
JULIE MANNESS 384-3866
WAYNE BUTTERFIELD 479-7030

FOUR-PLEX LANGFORD
2-2 bedroom suites
2-3 bedrooms suites
3 year old building
JULIE MANNESS 384-3866
WAYNE BUTTERFIELD 479-7030
NATIONAL TRUST CO.
(Douglas) 382-8101

When Is A Duplex Not A Duplex
When it offers fantastic, OWNER-OCCUPIER accommodation not often found in duplex living! Side #1 has been beautifully RENOVATED to provide spacious L.R. with fireplace; FORMAL dining rm. with fireplace; TV sitting area; kitchen with eating area; TWO 4-pce. baths; 2 lg. bdrms. PLUS 3 rooms in bsmt. Side #2 is a 2 BDRM. bsmt ste. Sought after FAIRFIELD Location. DRIVE-IN garages. Gorgeous grounds. $110,000. MLS. Call NOW for more details.
DONNA FOSS
477-7291 Bus. 384-8075 Pgr. 504

INCOME OF $7,380 YEAR FOR $45,000
That's right! $7,380/year with expenses of approx. $2,500/year, all for the low price of $45,000. MLS. There are 5, self-contained suites with 5 stoves and 5 fridges. Call now for more information.
KEN HIGHTON
477-7291 (Bus.) 385-9235 (Res.)
D.F.H. REAL ESTATE LTD.

SOUTH FAIRFIELD 6 SUITES WALK TO BEACH
Superb location, with excellent return, an immaculate building with 6 spacious suites designed with character and all amenities. Offers are invited in the region of $129,000 on this sound investment.
TED WALFORD
Residence (24 hrs.)
Office Office
598-1420 477-1841

FORT STREET OAK BAY AVE. STADACONA PARK
Superb location. A superior 17 suite apartment block. Full parking. Offers are invited in the region of $375,000. EXCLUSIVE.
TED WALFORD
Residence (24 hrs.)
Office Office
598-1420 477-1841
Block Bros. Realty Ltd.

244 REVENUE PROPERTY

DELUXE DUPLEX HIGH FAIRFIELD BEAUTIFUL GARDENS

A quiet, convenient prestige location amongst other fine properties. This side by side duplex is approx. 31 years young and immaculite. The owner's side has two bedrooms — L-shaped living room with firepace and dining room — full basement with recreation room with fireplace and second bathroom. Asking $110,000. To view this exclusive listing call:
IAN BOORMAN
595-1535 Res. 592-3335

FIVE SUITES

Here is a real bargain for only $58,900. There are two two-bedroom suites — two one-bedroom suties, and a bach. suite — all self-contained — basicaly a good solid building, but in need of a handy man. MLS 37469.
IAN BOORMAN
595-1535 or Res. 592-3335.
BOORMAN INVESTMENT CO. LTD.
2045 CADBORO BAY RD.

HIGH TAX BRACKET?

Alleviate the problem, real estate prices are creeping up so if you are looking for a C.C.A. (10%) investment get ahead of the game by investigating this seven unit townhouse complex with 2 bedrooms 1½ baths and full basement in each unit. Excellent rental location. Two investors have bought. Only 3 units left. Priced at $56,900. Each. Phone Brian Lawless, 477-0448; Jim Webber, 658-5977 or Town & Country Realty Ltd. 382-7276.

BB BROWN BROS on LANSHARD
"People Helping People"

UPSTAIRS/ DOWNSTAIRS

A solid 2-bedrm duplex with basement and garage under. Small easy-care lot. Must be sold. Try low down payment and make your offer on $44,900.
TED KAY or JIM MASSEY
385-8771 (anytime)

12 UNITS

Built 1974, single storey apartment building in Langford, with 4 2-bdrm units and 8 1-bdrm units. Very low vacancy rate. Easy-care grounds and building. MLS. Asking $240,000.
JOE RICKARD 656-1628
or 385-8771 (anytime)

COACH HOUSE REALTY LTD. 381-5255

SUPER TRIPLEX FOR THE SMALL INVESTOR $47,900

This three unit triplex is showing a better than 10% return on the asking price. Fully tenanted. Essential services have been updated. All it needs is a good coat of paint for many more years of relatively carefree operation. Drive by 637 Pine St. but do not disturb tenants.
Bruce F. Gibson 381-5255

FOUR SUITER

4 suiter conversion showing a good return. Building in good condition and has a brand new roof. Three suites recently decorated. Location Burnside/Finlayson area. Good holding property. Exclusive at $84,900.

DUPLEX

Up and down conversion, located in Cedar Hill/Hillside area. Both units are similar and have 2 beds, large kitchen with eating area and living room. MLS. Asking $59,500.
GALE CHRISTENSON
477-0191 477-7047
Royal Trust

3 SIDE X SIDE DUPLEX'S

NOW is the time to buy this type of REVENUE Property to take advantage of the 10% CCA. Located in a beautiful area of Colwood. All 3 Bedrm and fully rented. Asking price of $95,000 each. Trades considered, buy one or all three. For details phone Richard McKenzie 479-5047 or 388-7868, anytime.
DUNSMUIR PROPERTIES LTD.

DUPLEX ON THE AVE.

Oak Bay Avenue near Rockland. Excellent conditions THROUGHOUT and on apartment-zoned land. Upper and lower suites both have two bedrooms and fireplace. M.L.S. Asking $79,500. and must be sold! Call now.
DAVE HARDING
477-7284 (24 Hours)
D.F. Hanley & Associates

SOOKE MOBILE HOME PARK $269,000

Super investment showing a return and room to expand this convenient, well-established, family park. Call for statements and info. DOUG POWELL 386-6164 or 388-6275 #878 or 592-6417 CASTLE PROPERTIES LTD.

RETAIL — OFFICE

—Prime Oak Bay — 60% leased, parking revenue guarantee $950,000.
—Prime Oak Bay — fully leased, Parking, $455,000.
—Colwood — leased — expansion potential, $1,150,000.
—Sidney — Downtown — parking, 1,050,000.

Herb Smith, 384-1424 or 388-6275 (pager 880)
Smith Dobson Estates Ltd.

APARTMENT BUILDINGS FOR SALE

71 Suites James Bay
67 Suites Oak Bay Junction
36 Suites James Bay
Plus others up to 150 Suites. For more info. please call anytime to Shane Befurt, 386-6164 or 479-0010.
CASTLE PROPERTIES LTD.

LOWER HILLSIDE M-2 plus Offices

Newer building in good repair. Light industrial on bottom floor (1,960 sq. ft.) and offices above (1,960 sq. ft.). One 300 sq. ft. office presently vacant. Asking $106,000. Contact BILL KOZAK at res. 642-3709 or 388-6275 #2880 or CASTLE PROPERTIES LTD. 386-6164.

MODERN APARTMENT building, near sea, downtown and Beacon Hill Park. Excellent condition. $515,000. Gross income $65,480. Return 9.5%. 478-5617

244 REVENUE PROPERTY

REVENUE Knock Three Times

And collect your rent from this 3 suite conversion located within walking distance to town. Each unit fully self contained. One 3 bdrm. and two 2 bdrm. units. Priced at $79,500. Call for details.
NEIL RAWNSLEY 595-1507
MONTREAL TRUST 386-2111

SAXE POINT DUPLEX

Each side, LR with FP and dining area, 2 bdrms, full high bsmt and drive in garage, on fully landscaped approx ⅓ acre lot, short walking distance to bus and shopping centre. Offers to $81,500. By owner 382-9588.

APARTMENT BLOCK

12 Suites, not a conversion, 6 two-bedroom and 6 one-bedroom. Financial statements available. FULL PRICE $255,000. CALL HAROLD WARE, CASTLE PROPERTIES LTD., office 386-6164 or res. 385-1580.

SxS DUPLEX

$59,500. MLS — Price includes stoves and fridges. One side rented $285 PM. 2-BR each side, large lot. Existing CMHC morg. approx. $49,500. Owner anxious to sell. Make us an offer!
WALLY MICHAELS
477-0141 477-4884
THE PERMANENT

4-PLEX

—Prime Rental Area — Jubilee
—Good holding property
—2 bdrm. suites

This is not a conversion. For viewing, Call
GRAYDON HOOKER 598-2186
DAVE HELM 595-2658
MONTREAL TRUST 386-2111

NEAR COLWOOD GOLF COURSE

Extemely well built S/S duplex with full bsmt. Separate cottage in rear. All on a quarter acre lot. Well rented. Possible commercial development with adjacent properties. Asking $120,000. Ben Greig 381-6766 or 388-7557.

FAIRFIELD APARTMENT

5 stes, ideal for the owner who wishes to live in owners etc. Can be viewed Sat. 2-4. Phone for appointment, immaculate small block. $150,000.
JEAN McMICHAEL 477-9113
THE PERMANENT 382-9191

SXS DUPLEX

Only 5 yrs. old and better than new. 3 bdrms, 1100 sq. ft. each side. Excellent owner-occupied situation. All appliances included. $92,500.
388-4271 Ross Bracken 477-0029
J. H. WHITTOME & CO., LTD.

10% FINANCING AND ONLY $75,500 for quick sale. Immaculate 5 yr old 1100 sq. ft. 3 bedroom units with fridges and stoves. Beautifully landscaped. Owner's suite has 2 large sundecks. Near park, beach and rec centre. Call Tom Evans 652-2620, 386-7545 Island Homes.

9.3 ACRES METCHOSIN

Quiet area. Several good high building sites. Partly treed.
BOB PAUL
478-5561 Bus. Res. 478-2477
BLOCK BROS. REALTY LTD.

ESQUIMALT 4-PLEX

Fully rented, centrally located, close to stores, bus and naval yards. Good return for investment. Call Ted Dale at 382-8101 Anytime.
National Trust Co.

SxS DUPLEX

2 BR, each side plus in-law suite in basement of one side. Excellent investment at $79,900.
388-4434 BILL SIDHU 477-5382
WESTMONT REALTY (1977) LTD.

12 SUITES

Apartment block. Central area. 3 Bachelor and 1-bedroom, one 2-bedroom. $220.
BOB PAUL
478-5561 Bus. Res. 478-2477
BLOCK BROS. REALTY LTD.

3 BEDROOM SXS DUPLEXES

717 Belton Ave. Vic West, $89,000
417 Langford St, Vic West, $91,000
4247 Torquay Dr, Gdn Head, $120,000

Drive by these investment prospects and if your interested give us a call 598-8755, 477-7416.

FOR SALE BY OWNERS, 10 year old SXS duplex, on 100 X 195' lot in Strawberry Vale, near new hospital. Annual gross, $5,964. Lots of undeveloped living area. Asking $56,500. Call 598-6188 or 478-8905.

DRIVE BY 274 REGINA AVE. 3 bedrooms up. Complete self contained 2 bedrooms down. All redecorated, inside and out. Close to school, bus and shopping centre. Lower suite rented till August. Contact owner, 598-7265.

12 SUITE APT. CLOSE TO town, large lot, good revenue, less than 20 yrs. old, $195,000 firm. Reply to Victoria Box 751.

$67,000. SXS DUPLEX, 2-BDRS each side, Haultain area. 477-5796

245 REVENUE PROPERTIES WANTED

APARTMENT WANTED

We have a serious purchaser for an apartment building in a select area. Our purchaser has cash and/or cash to mortgage. Strong covenant. Call
DON MacGILLIVRAY 479-7138
GLENGARRY REALTY

247 COMMERCIAL OR INDUSTRIAL PROPERTIES

920 JOHNSON ST.

Over 8000 sq. ft. building—centrally located, for retail and wholesale. 2nd floor has over 3000 sq. ft. Concrete block—High doors for truck entrance. Contract LARRY WAGNER, 592-0121 or ED HIGGIN, 477-4742 or 477-7121. A. E. LEPAGE WESTERN LTD.

LIGHT INDUSTRIAL OLDFIELD RD.

Level lot. 25,00 0sq. ft. Excellent home on property. Close to Keating X Road. Immediate possession. MI 41879. $95,000.
MARY WOOD 592-2647
THE PERMANENT 382-9191

COMMERCIALLY ZONED 8400 sq. ft. Small house could be renovated. Located close to Millstream and Goldstream. Asking $62,500. Vendor will consider offers, developing or trades. Gordon Stevenson or Larry Haddon 479-7692 or 592-7735. British American Realty Ltd. 385-1431.

ONE OF THE BEST APARTMENT SITES IN VICTORIA

To view please call Vaughn L. Thompson at Victoria Realty Ltd., 386-3585, res. 658-8541.

BUY DIRECT
SERVICED LOTS FROM
$21,900
HIGHWAY EXPOSURE
Glenshire Industrial Park
Wilshire Holdings Ltd, 478-4655

Prime Commercial Lot

C-1 zoned for all commercial development. Approx. 13,000 sq. ft. Full price $275,000. Phone Victor Wong, 385-2458. Byron Price & Assoc. Ltd.

COMMERCIAL CORNER

See one near Hillside Mall, now corner grocery, will sell or lease. Large lot 60x125. Shop and living quarters attached, 3 bedrooms up. 595-1443.

EXCELLENT EXPOSURE

Corner of Douglas and Ralph, $127,500, 477-0303, 479-7121.

247 COMMERCIAL OR INDUSTRIAL PROPERTIES

REALSPAN PROPERTIES LTD.
846 BROUGHTON 388-6454

MAYFAIR DISTRIBUTION CENTRE

Victoria's finest retail warehouse development located in the Mayfair district with high traffic exposure and excellent access to all area's of the city. The retail space is in units of 1200 square feet with only four units left. The warehouse space is in 4000 square feet and you have a choice of loading dock or drive-in spaces. There is loads of additional parking space and plenty of room for semi-trailers. If you are in the market for retail or warehouse space be sure and see these.

ESQUIMALT

2358 square feet of office space in the NEW West Coast Savings building, well-designed, well-located office space.

917 FORT STREET

Retail space plus parking, good traffic and walk-by-flow.

SIDNEY

Street-to-street location in a retailing area — lots of parking.

CEDAR HILL MALL

Victoria's most attractive and newest shopping mall. This instant success development has three small retail spaces and some office space available, act quickly on this successful development.

BOARD OF TRADE BUILDING

New and heritage space. Excellent location at excellent price, as low as $7.50 a square foot gross rental for air-conditioned, prestigious office space, with parking at the central city location. Four stories with views of the harbour. Be sure and see this first.

747 FORT STREET

Victoria's most prestigious downtown core building has some commercial and a little office space available. This is beautiful space with all 1st-class amenities.

Cedric Steele Realty Ltd.
388-6258

WAREHOUSE

26,000 sq. ft. warehouse, partly leased to National Tenant. Space available for owner user.

CASH FLOW

Attractive warehouse building with offices leased to National Tenant. Annual net income $23,200. Full price asking $245,000.

SHOPPING CENTRE

Six tenants (including library) in this fully tenanted diversified centre. Net income over $92,000 year. Statement and leases available. Increases are built into leases.
CEDRIC STEELE 388-6258

Fairfield Realty Ltd.

GENERAL COMMERCIAL TREED ACREAGE

2.68 acres with access from 2 roads (570 sq. and 231 ft. frontage). Average daily traffic count — 30,000 vehicles. Ideal for professional offices, auto uses, mini-warehousing, retail stores, etc. Priced at $450,000. Please call for information brochure. Kent MacLeod: 595-4273 or 383-2244.

FULLY LEASED SHOPPING CENTRE

Lot size 2.16 acres (94,090 sq. ft.) Total leasable area approx. 18,334. All good leases. Gross rental income $73,320. Statements, leases and appraisal with listing salesman. Priced at $595,000.
JULIE MANNESS 384-3866
WANYE BUTTERFIELD
479-7030
National Trust (Douglas)
382-8101

THE BEST

Priced properly on the "Golden Mile". Have it rezoned for a Commercial endeavor and you will have a winner. Also included is an attractive 3-bdrm home. Priced to sell at $345,000, if

"REZONED"

Call us for further details. LARRY WAGNER, 592-0121. ED HIGGIN, 477-4742 or 477-7121. A. E. LEPAGE WESTERN LTD.

10% C.C.A. GROUND FLOOR

Suites fully rented. Centrally located. Ideal for doctors, lawyers, real estate etc. Lots of parking. 2200 sq. ft. vacant for your business. Priced realistically at $449,000.
JULIE MANNESS 384-3866
WAYNE BUTTERFIELD
479-7030
National Trust (Douglas)
382-8101

250 HOUSES FOR SALE

DUNSMUIR 388-7868

OPEN HOUSE Saturday and Sunday 1:30-4:00 1327 JUSTIN PLACE

(Right on Ronald off Sooke Road). Just what you have been looking for, a home with 3 bedrooms and extra bedroom. Rec room and plumbing in full basement. Large sundeck and secluded, fenced backyard. Priced at only $61,000 with assumable mortgage. MLS. For prior viewing phone Richard McKenzie (anytime) 479-5047 or 388-7868.

$47,500 NEAT AND TIDY

2-bedroom home featuring living room with fireplace and large, modern kitchen. Good garden and seperate hobby shop. All this on quiet street near Camosun College. Call Allan Klenman for appointment. 656-4242 or 388-7868.

CITY CRYSTAL POOL

4 BR family home close to Crystal Pool, Living Rm with Fireplace, large kitchen, two bdrms main floor, 2 more upstairs. Full basement with extra rooms finished.
Asking $54,900
Call Leo Pigert, 388-7868 anytime or 598-1975.

$32,000

Here is a solid older home on 40x165 ft. lot. Basement and oil heat but needs painting and some work. $5,000 DOWN and we will arrange a first mortgage on the balance at current market rates. Call A. Klenman to view. 656-4242 (res.) or 388-7868.

250 HOUSES FOR SALE

DFH 477-7291
D.F.H. Real Estate Ltd.
1559 McKENZIE AVE.

OPEN HOUSE SAT. — 1:30-4:00 3609 RICHMOND (Cedar Hill X Rd.) $68,900

JUST LISTED! Recapturing the feeling of "yesterday", this 4 bdrm, updated, CHARACTER home offers hard-to-find spacious rooms; separate FORMAL D.R. with BUILT-IN buffet; oak peg floors; leaded and stained glass. Sunny, private, 18.8 x 13.9 SUNDECK. On bus line — one block to shopping. New M.L.S. Be the FIRST to view with
DONNA FOSS
477-7291 Bus. 384-8075 Pgr. 504

OPEN HOUSE 933 SHIRLEY SAT. 1:00-4:00 Legal Duplex Or Perfect In-Law Suite Gorge Water and Park Views

This one owner, modern duplex is very special to the owners and you'll see why after stepping inside! Elegant 3 BR. home with basement. Entertainment sized LR/DR with floor-to-ceiling FP, basement workshop. 20.8x19.9 private sundeck off DR with super water and park views. Triple carport. The second suite has cheerful LR, neat kitchen (range and fridge included), and generous bedroom. Separate electric heating and fully insulated against sound transmission. $99,500.
BRUCE WRIGHT
477-7291 384-8075 Pgr. 1189

OPEN SUNDAY 1:30-4:30 961 TULIP Home/Workshop

For you WRENCH BENDERS — garage/workshop 26'x18'x8½ and EXTRA parking. The family sized home, 3 bedrooms on the main (2 more down), bright living room with VIEWS to Panama Flats, spacious kitchen with sunny deck out back. Situated on a good lot with fairly private rear yard. Offers to $59,900. (Exclusive).
CLIFF HALAYKO
477-7291 Bus. 384-8075 Pgr. 480

OPEN HOUSE Sat. 1-4:00 and Sun. 1-4:00 1968 Fairfield Rd.

Situated in a renovated, Fairfield, character home, this new suite features magnificent day and evening views of the sea, mountains and city lights from the living rm. and upper room. The old and new are tastefully mingled with a modern kitchen and bathroom. If you want the convenience of a condo, and the comfort of a turn of the century home — this is ideal. For early viewing call
JOANNE WRIGHT
477-7291 Bus. 598-6246 Res.

OPEN SAT. 1:30-4:30 420 GOWARD SUPER NATURAL

Nearly an ACRE of tall trees — throw away the lawnmower. Be in the COUNTRY (yet only minutes to town) and ENJOY this newer, RUSTIC home featuring CEDAR-lined living rm/dining rm. with ROCK fireplace, true FAMILY-SIZED kitchen, 3 GOOD bedrooms (3-Pce. ENSUITE) and full basement with rec. room and 2 more bedrooms. Listen to the SQUIRRELS and birds, then RELAX on the sundeck. Well priced at $79,900 (MLS) COME SEE!
CLIFF HALAYKO
477-7291 Bus. 384-8075 Pgr. 480
BILL WESTCOTT
477-7291 Bus. 384-4549

SUPER STARTER SUPER PRICE ONLY $44,500

A comfortable, 3-bdrm, older home. Complete with fireplace, attractive sundeck and a 50'x100' lot with fruit trees and shrubs. New listing.

OPEN HOUSE SAT. and SUN 2-4 P.M. 2432 Amelia Ave. Sidney, B.C.

LILLIAN WILSON
477-7291 Bus. 384-8075 Pgr. 979

OPEN — NEW HOMES

COLWOOD SAT.-SUN. 1 to 4

SHOREVIEW DRIVE

$64,500 to $65,500
Exciting 3-BR homes with good views of Glen Lake. Choose from contemporary styling, bungalow, park frontage or panhandle lots. There is enough variety here to please everyone so take Glen Lake Rd. to Springhill, or call me anytime!
ALAN PETERSEN
477-7291 Bus. 384-8075 Pgr. 750

LISTEN TO THE QUIET! QUIET PRIVATE SPACIOUS

One must walk up the stairs to understand how pleasant the silence of the outdoors can be. Privacy plus an executive home, 3 bedrooms, free standing fireplace, beamed living room ceiling. Along with the PRIVACY is an UNSURPASSED VIEW!. Do call me. MLS. $89,500.
TRICIA PARKER
477-7291 598-3874 Res.

ROSES ROUND THE DOOR set the mood for his older 3 bedrm. home with main floor utility room and a sewing rm. for Mom. The spacious living rm. has a cozy fireplace and patio doors to a deck. Situated just 3 blks. from school, it boasts over 1300 sq. ft. of living area plus a garage/workshop and greenhouse. Good-size lot with vegetable garden and fruit trees. Has city water and its own well. $49,900. New MLS.
MICHAEL NEWMAN
477-7291 (Bus.) 652-4105 (Res.)

CORDOVA BAY SWIM POOL SEAVIEWS

Enjoy a change in life style and enjoy the rewards of living with an 18x36 foot, in-ground pool off the main living area. Built in 1965 this 2-level home offers lots of space including 4 BR, den, conservatory, rec room, 2 baths and 2 fireplaces. Character, privacy, seaviews and a California life-style are all offered here. New MLS at $114,900.
PHIL WARREN
477-7291 Anytime

250 HOUSES FOR SALE

DFH 477-7291
D.F.H. Real Estate Ltd.
1559 McKENZIE AVE.

A View Unsurpassed!

A panoramic view of our harbours, our mountains and our city. 3-bedroom home, owner built 6 years ago. Free standing-fireplace in the beamed ceiling living room, dining room, large enough for a good-size suite. Master bedroom has an ensuite. This home must be seen — Please call. M.L.S. $89,500.
TRICIA PARKER
477-7291 Anytime

New Listing "Quiet Seclusion" Sunny and Warm

This extremely, well-built and ATTRACTIVE waterfront home is located in Central Saanich on a nicely landscaped lot overlooking a tranquil bay, well-protected from the wind and very SUNNY. Has STUNNING VIEWS from picture window in living room apd also oak shipdeck flooring under W/W, spacious DR with views, 3 full baths, FAMILY RM. with stone F/P and great views again. Shake roof, auto sprinkler system. $154,900. Exclusive with:
JERRY MIREAU
477-4070 (Res.) 477-7291 (Bus.)

Good Size Family? Good Size Home!

If your family has outgrown your present home, bring them around to see this 5 OR 6 BEDROOM, two-storey home with a full basement. LIVING ROOM has the interior-built fireplace with SOLID OAK MANTEL. DINING ROOM has the built-in SIDE BOARD with LEADED GLASS WINDOWS. Both rooms have FINE OLD STAINED GLASS windows. This home is ready for another family so bring yours and view withme. MLS. $68,500.
TRICIA PARKER
477-7291 Anytime

GREAT BUY AT $49,900 SEAVIEWS

Was $55,500 but the vendor must sell so this renovated 3-bdrm home is offered at this LOW price. Situated in Metchosin on a ½ acre fenced lot affording sea and mountain views from kitchen, bdrm and large sundeck over double garage. For more information and viewing, call now. MLS.
KEN HIGHTON
477-7291 (Bus.) 385-9235 (Res.)

CUNTRY LOG HOME $73,500

Have the joy of owning your own LOG home situated on .68 acre of treed beauty only minutes from town. There's a stream which borders the lot and there are deer to watch. The home features large living rm. with limestone FP, two bdrms on main and 2 more up. The .98-acre duplex lot next door is for sale at $34,500. MLS. Call now:
KEN HIGHTON
477-7291 (Bus.) 385-9235 (Res.)

the Permanent For Sale
702 FORT ST. 382-9191
BOB HUGHES — MANAGER

OPEN SUN. 2-4 2516 Fernwood

Older, 3-bedroom home, 75% renovated. Plumbing and wiring 2 yrs. old., carpets, 6 months old. Very private back yard with fruit trees and garden. Only $44,900. ML 41916.
PAT O'BRIEN
382-9191 BUS. RES. 384-3775

EXCEPTIONAL IN EVERY WAY

Exec. 4180 sq. ft. 5 BR, 3 bath, ens, den, fam, rec, games rms, 3 BP's HW Htg, vac, UVic area. Irreplaceable at $169,000. ML 41290. For details call:
HERB McDANNOLD
382-9191 BUS. RES. 384-6768

HOME AND REVENUE 298 Beaumont

Cosy home and sep. duplex all on one hi-view landscaped lot. Close to new Helmcken Hosp. site. All w/FP's, garages, updated and modernized. Offered to $125,000. To view call.
HERB McDANNOLD
382-9191 BUS. RES. 384-6768

5 BR'S ON 2ND FLOOR FRESHLY DECORATED

UVic area, fam rm adj to K, ens, plbg, FP, large LR/DR. Conv to school, bus, shops, etc. Exc fam home and valued at $74,000. ML 42078.
HERB McDANNOLD
382-9191 BUS. RES. 384-6768

COLWOOD POST AND BEAM

Great family home, excellent residential area, 5 bedrooms, separate dining room, large lot. Price $59,800. ML.
FRANK SALE
382-9191 BUS. PAGER 738

RANCHER COUNTRY LIVING CLOSE TO TOWN

Custom built home, 1600 sq. ft. .97 acre, 4 bedrooms, 2 bathrooms, double garage, wrap-around sundeck. $98,500. ML 41230.
FRANK SALE
382-9191 BUS. PAGER 738

A GOOD BUY

4 bedroom home, full basement, separate double garage. Price $52,500. ML 39964.
FRANK SALE
382-9191 BUS. PAGER 738

SOME WATERFRONT

Colquitz way, just 10 minutes from city centre — Two bedroom bungalow, attached carport, separate workshop and hobby room, All electrically heated. Large lot, some trees, neatly fenced for pets. Just 3 ft. to water's edge at high tide. All this for $56,900. ML 41156.
SIMON FLETT 592-7451
JACK GRANT 477-8172

A LIVING BARGAIN

ML 40223. $69,900. Because, you, all the kids and the in-laws can live here and still have space to get away from each other, 2 bedroom, full basement house with in-law suite up — plus 3 bedrooms, double wide mobile home on the same lot — separated by a beautiful above ground pool. Look it over now with
SIMON FLETT 592-7451
JACK FLETT 477-8172
THE PERMANENT

OPEN HOUSE $53,900

$5000 dn. could put you into this vacant 3 br. full bsmt. home in Colwood. Sep. 24x24 garage or workshop (2 yrs. old) 2266 Sooke Rd. between 12-4pm. 479-5910.

250 HOUSES FOR SALE

FOR SALE Royal Trust 477-0191 384-8001

OPEN HOUSE 4080 CHALISTER COURT (signs on Happy Valley) SAT. and SUN. 1:30-4:00 p.m.

THE WINNING COMBINATION!
Attractive, well designed and built 4 bedroom family home on 2.3 acres! Ideal environment to enjoy indoor/outdoor living in a quality development. If you have been looking for a dream home — here is your chance. Recently reduced from $98,500 to $93,500. You will be the winner.
477-0191 KNUD SCHWER 478-8203

3925 ASPEN PL. SATURDAY 2-4 P.M. NEW 2700 sq. ft.

Exciting open plan with extensive use of West Coast Cedar, heavy beams in the vaulted ceiling. Well-built 4-bedroom home — large rooms — 2 fireplaces — 2 levels developed. Truly worth your inspection this weekend. MLS. 42043. $142,000.
VIVIAN ROBERTS
477-0191 477-0281

4409 TREMBLAY DR. SAT. AND SUN. 1:30-4

Super family home, with 3 bedrooms, 1½ baths up, professionally finished rec. room, 4th bedroom, full bathroom, 2nd kitchen, (ideal for in-law suite) down. MLS. $89,900.
MURRAY ROTHSCHILD
477-0191 477-9393
DALE YOUNG
477-0191 388-6275 Pager 2561

4373 COLUMBIA DR. SUNDAY 2-4 pm

If you're interested in a delightful, family home on a no-thru street in Gordon Head. Don't miss this opportunity. 3 bedrooms, heatilator fireplace on main, back yard fully fenced. Immediate possession. Offered at $78,900.
LES ADAIR-WILLIAMS
477-0191 383-9950

2884 INEZ DR. (off Gorge Rd.) SAT. 1:30-4 P.M.

Sparkling clean and ready to move into, this well-built 2-bedroom full basement home also includes living room with fireplace and drive-in garage. Nice lot with fruit trees and pleasant area. Ideal for starters or retireds. Asking price just $55,900. Exclusive with:
477-0191 JOHN LUND 384-9279

SAT. AND SUN. 1:30 TO 4:00 826 DOMINION RD.

(2 doors from Craigflower). REDUCED BY $2,000 to $44,900 for a quick sale as vendors moving east. 3 bedrooms on upper floor, large living room, kitchen and full high basement on easy care lot.
DAR GARSIDE 384-8001
DEREK WICK
595-2062 or 384-8001

SAT. 1:30-3:30 3151 KINGSLEY

Starter or retirement. Near Hillside Shopping Centre and St. Michael's Senior School. 2 bedrooms. Heatilator fireplace. electric heat. Move right in. $49,500.
JESSIE McGRATH
479-3982 or 384-8001

951 ROYAL OAK DRIVE SUNDAY 1:30-4:00 GREAT BROADMEAD VALUE!

Tucked away behind a double boulevard, in a quiet, sunny setting overlooking the Park. Almost 2500 sq. ft. on 2 levels with large LR, separate DR, 4 BRs, 3 baths, full enste. 2 FPs, rec. rm. workshop and extra parking. A very attractive home at a very attractive price. $99,500. Vendor Transferred. View with:
MARION HOPKINS 592-4351
JEANNE DEWHURST
384-8001
JESSIE McGRATH
479-3982 or 384-8001

ONLY $45,000

Leaded windows and Hardwood floors in L.R. and D.R. Brick F.P. are some of the features in this lower priced home. Drive by 2403 Belair then call:
HAZEL CAMPBELL 598-3594
384-8075 Pager 1260 or
CONNIE REYNOLDS
384-8075, Pager 1210 or 477-8914

900 BYNG STREET SOUTH OAK BAY

Drive by this charming Dutch Colonial and then call us for appointment to view. It has 4 bedrooms, spacious LR, DR and kitchen, full basement with rec room, 2 full bathrooms and a beautiful yard for true family enjoyment. Offers to $119,000. (MLS).
HAZEL CAMPBELL 598-3594
384-8075, Pager 1260 or
CONNIE REYNOLDS
384-8075, Pager 1210 or 384-8001

3941 ASPEN PL. (OFF ARBUTUS)

A rare and delightful combination of cedar shakes, stone and beams makes this home a standout in any crowd. Toss in a beautiful heated pool, sauna and hot tub, intercom, vacu-flo system, huge master bedroom with full ensuite and there's also much, much more to behold, so just give us a call and we'll be glad to expound further because we're so enthralled with this new MLS. listing at just $159,000.
CONNIE REYNOLDS
384-8075, Pager 1210, or
HAZEL CAMPBELL
384-8075 Pager 1260 or 598-3594

BRENTWOOD $95,000

Super Family home, only 3 years old, 3 level split, arm foyer, spacious living room, slate F.P. Sep. Dining room, sundeck to backyard, 4 bedrooms and 2 — 4 pce. bath. Super rec. room with 2 pce. on lower floor. Great family kitchen. Double carpaort. To view call
PETER TER VEER 479-1588 or 384-8001

GORGE WATERFRONT $129,500.

Are your quarters crammed? This family home may be for you! L.R. 30x18 with 3 sliding doors, F.P., Dining area, dream kitchen, 2 large bedrooms with 2 full bathrooms. Basement has 2 extra bedrooms and Rec. Room. Upstairs has 2 bedroom suite, sep. entrance. Plenty of parking. Call PETER TER VEER 479-1588 or 384-8001

GORDON HEAD $99,500

Lovely selling lot 128x200. Spacious living room and dining room overlooking back yard. Kitchen has all conveniences. Laundry room, 4 bedrooms on main floor extra suite down. Double garage. To view call
PETER TER VEER 479-1588 or 384-8001

LOVELY SMALLER HOME ON QUIET STREET

Near Shelbourne. Ideal for retirement or starter. Two bedrooms (one up), living room with fireplace, separate dining room, modern kitchen, 3-piece bath, small laundry room. Sliding glass doors open onto a beautiful garden with flowers, vegetables and fruit rees. Separate garage. Asking $49,900. To view call:
ALMER OLSON 384-8001

250 HOUSES FOR SALE

FOR SALE Royal Trust 477-0191 384-8001

HOUSE HUNTING?

Just give me a call and tell me what you require and I will introduce you to the "ROYAL" way of finding your home quickly.
MRS. MARILYN WOODWARD
477-2722 or 384-8001

CALL ME TO VIEW THE FOLLOWING:

1. UPLANDS BUNGALOW
Gracious one-level living with large living room and dining room with 2-way granite fireplace. Delightful enclosed patio. Full ensuite master plus 2nd bedroom and den. Easy-care level property. $159,000.

2. UNIVERSITY, ARBUTUS AREA
Great family rancher. 3 bedrooms on main, 2 down. Large living room with beamed ceiling. Family room with fireplace. Rec. room plus games room. Only $129,000.

3. LANDSEND ROAD
Looking for something exciting, different? — Situated on 2 acres of treed property for your seclusion — West Coast Contempo rary — 3 bedrooms, 2½ bathrooms, den, family room, many extras. Asking $168,000.

4. ARDMORE AREA
West Coast charm, quality custom-built and almost an acre of treed seclusion. View this 4-bedroom with family room off beautiful kitchen, rec. room, 2 bathrooms, 2 fireplaces, sundecks, double carport, thermopane windows. Asking only $138,500.
JESSIE McGRATH
479-3982 or 384-8001

EASY CARE LOT NEAR NEW HOME $59,900

The decor is charming. the home is attractive. It has 3 bedrooms, 1½ bathrooms, nice kitchen, full basement. You should see this. MLS. Call:
ROMA MOLYARD
384-8001 Eves. 384-4827

LANGFORD $54,900

Only six years old with three bedrooms and more down in full bsmt. Large lot. Big living room with W/W and F.P. Phone:
OLE KNUDSEN
479-2764 or 384-8001

CEDAR HILL AREA SPACIOUS CONDO. $39,900

Very good 1-bdrm. unit. Large bedroom, big living room, dining room, kitchen appliances included, also drapes. Low interest assumable mortgage. Please call:
ROMA MOLYARD
384-8001 Eves. 384-4827

ESQUIMALT $36,500

2-bedroom full basement, economical electric heat. Terrific starter. Vendor transferred, anxious for quick sale. To view call:
MARGARET JOHNSTON
477-1763 384-8001

JUST LISTED

Close to Town and Country Plaza on a quiet, residential street, this 2-bedroom home enjoys 1250 sq. ft. of good living accommodations plus another 650 in a separate, 3-piece revenue suite.
595-2062 DEREK WICK 384-8001

3486 METCHOSIN RD.

4-yr.-old, 4-BR, country home on nice, treed lot. Well priced at just $65,500. MLS. 40996.
CONNIE REYNOLDS 384-8075 pager #1210 HAZEL CAMPBELL 384-8075 #1260 or 384-8001.

JAMES BAY

In great shape — over 1000 sq. ft. plus good basement for further development. Large living room with fireplace, spacious kitchen and 2 bedrooms. Call now!
JUDY JOHNSON
477-0191 388-5464 Pager 733

$49,900 GORGE AREA

Large, 2-bedroom home with full basement on a 66x103 lot. Needs a little paint, lawn work and TLC. 95% financing can be arranged for qualified buyer. MLS 40489. Drive by 3069 Carroll St. and call for appt. to view.
GALE CHRISTENSON
477-0191 477-7047

$48,500

—3-bedroom — full basement
—1911 character
—Living and dining — fireplace
—Large modern kitchen
—Separate garage
—3-yr.-old furnace and wiring
—Sparkling clean, well-kept.

Exclusive — courtesy to agents.
477-0191 SYL SHUMKA 595-1337

PERFECTION PLUS

Is all yours on this 3-year-old, 4-bedroom home in the Ash Tyndall area. 2600 sq. ft. (2 levels) with 3 baths, 2 fireplaces, family room plus large rec. room and workshop. Large sundeck (parking under plus extra parking). Completely fenced and landscaped. 9x12 playhouse, cedar siding, insulated and electricity. Energy conscious? $300 per year heating (approx) awnings, dishwasher and garburator. Vendor transferred, quick possession — try your offer to $94,900.
DALE YOUNG
477-0191 388-6275 Pger 2561
MURRAY ROTHSCHILD
477-0191 477-9393

SOUTH OAK BAY

Charming, 3-bedroom near the water on lovely, huge lot. $82,500.
JUDY JOHNSON
477-0191 388-5464 Pger 733

JUST LISTED 5-BEDROOM EXECUTIVE HOME

Exceptional 1-yr.-old, 2-storey home in cul-de-sac in Gordon Head. Main floor features cozy living room, separate dining room, a womans kitchen with dishwasher and garburator, large family room with heatilator fireplace plus small den and laundry room. The second storey has 5 large bedrooms, the master bedroom features a walk-in closet and 3-pce. ensuite. There is also approx. 600 sq. ft. of undeveloped basement, a double carport and lots of parking. Everything is of top quality. Asking $119,000. Exclusive with
GALE CHRISTENSON
477-0191 477-7047
GORDON SPACKMAN
477-0191 477-7085

GLEN LAKE

Cedar ceilings, living room with white, stone fireplace. 3 bedrooms. Lakeview. A great home. $75,500. MLS41106. To view please call anytime.
477-0191 JACK MOEN 658-5448

CHARACTER PLUS SPACE 5 YRS. OLD $62,000

Located on the corner of Westwind this 3 bedroom, 2 bathroom (plus), 1200 sq. ft. house is the buy of the year. Full high basement with 2nd fireplace and more sliding patio doors, all ready for development. 7 fruit trees.
VIVIAN ROBERTS
477-0191 477-0281

REDEVELOPMENT SPECIAL FAIRFIELD

Beautiful 60.5x135.5 ft. lot. Near Beacon Hill park is the site for an older (1904 built) home which requires very extensive renovating, not suitable for the amateur. Asking $54,800. Drive by 1033 Pakington and inspect the exterior, then call for appointment. MLS.
DALE YOUNG
477-0191 388-6275 Pger 2561
MURRAY ROTHSCHILD
477-0191 477-9393

250 HOUSES FOR SALE

National Trust Realtor
Hillside Mall 595-2121
3440 Douglas 382-8101

OPEN HOUSE Sat., 1:30-4 1543 Pearl

3 blocks SW of Dairy Queen and close to the Hillside Mall we have a 3-bdrm home immaculate inside and out, 2 large bdrms and bath up plus 1-bdrm and 4 pce. bath on main. Washer hookup in kitchen and dryer in basement. Sliding glass doors to private patio and large yard with fruit trees, garden and off street parking. A real buy at $62,500. Attractive mortgage.
Prior viewing RON CROW
592-4989 or 595-2121

OPEN HOUSE 1601 Barksdale 2:00 P.M. Sat.

Owner transferred, 3 months old, 3 bedrooms, executive home, slate fireplace in sunken living room, Spanish arch old brick fireplace in family room, kitchen skylight, thermopane windows, vaulted cedar ceiling, shower and 2 pce. bath off huge master bedroom. High lot with western views. Want quick sale, $96,500. MLS.
MIKE RUSSELL 595-0134
OFFICE 595-2121

OPEN HOUSE SAT., 2-4 P.M. 1716 LLANDOFF

Excellent family home in area of nice homes on a quiet cul-de-sac. This home provides 3 bedrooms on main, 2 bedrooms down, 2½ baths, rec room with fireplace. Immediate possession. Offers on asking price $78,900. MLS.
JULIE MANNESS 384-3866
WAYNE BUTTERFIELD
479-7030

CEDAR SYMPHONY OPEN HOUSE Sat. & Sun. 2-5 p.m.

Located at 4539 Emily Carr Drive this home is suited to the needs of a gentleman and his lady. A tri-level split includes 3 bedrooms, 2½ bathrooms, 2 fireplaces, vaulted ceilings in living, dining rooms and entrance hall, and other interesting features. Priced $128,500.
382-8101 JACK THOMAS 385-2119

OPEN HOUSE SUNDAY 1:30-4 p.m. 308 DANIEL PLACE (off Metchosin Rd.)

New 3 bedrm, quality home loads of extras including 2 fireplaces, ensuite, quiet location and much more! TED DALE in attendance. See this one before you buy!
ONLY $69,900

62 OBED

Gorge character, large lot, living room and dining room both with fireplace, beamed ceilings and built-in wood buffet. All three bedrooms upstairs. Full basement. Offers on $53,900. Over 1500 sq. ft.
Larry Lineham 595-0134
Office 595-2121

Viewtiful

Watch the everchanging scenes in Esquimalt Harbour from the livingroom, bdrm and rec room of this 2 yr old townhouse. 3 bdrms, 1½ baths, 2 fireplaces and 3 balconies. $67,500.
JUNE HOUGHTON 477-6185
NATIONAL TRUST 595-2121

SEA VIEWS HARO STRAITS

Watch all the ships go by! Spacious and charming home on ½ acre property in one of our best locations. 3 bedrooms (or 2 and fireplaced den), 4th plus rec room down. Large picture windows in living, dining and master bedroom. 3 baths. Kitchen with Jenn-Air, dishwasher, built in oven and elements. Delightful gardens. Beach access within ½ block. Very desirable property available now due to out of town move. Exclusive. $119,500.
GRAY LAITE 656-5267
OFFICE 595-2121

DELUXE FAMILY HOME 3364 KEATS — $79,500

Enjoy the short walk to Simpsons Shopping Centre or golf and tennis at the Cedar Hill Rec Centre. 3-BR home with in-law suite on quiet cul de sac was custom built for owner in 1978. Also thermopane windows, large rec room and spacious 2-car garage.
HAROLD HOMER
388-4771 or 382-8101

GLANFORD PARK Move Right In

Great 2-bedroom full basement starter home. South West exposure, screened windows, large view sundeck. Priced right at $52,500. MLS.

VERY INEXPENSIVE

$37,900 buys this 2-bedroom cottage overlooking Panama Flats. Needs some sundecks etc. Area of better homes. MLS.
GRAY LAITE 656-5267
OFFICE 595-2121

THE LAKE OF THE GLEN

Why not buy a comfortable home with 2-bed. on main floor, 3rd in full high basement. Nice wrap-around sundeck. A 20 ft. circ. swimming pool with patio wrap around. Too much money? NO, NO, NO, only asking $51,500. For this home in Glen Lake close to schools.
HAL BARBER
382-8101 or 385-1047

NOW IS THE TIME

There are very few homes left on the market for the price from $45,000 to $55,000. I have an available list of these homes now. Some are 2-bed. without basement. Some 2-bed. with basement. Some 3-bed. with or without base. In different areas. Hurry before interest rates increase more.
HAL BARBER
382-8101 or 385-1047

WHY NOT?

$67,500. Why not buy a side-by-side duplex and let the rentor pay your interest. Comfortable 2-bedroom each side plus living room, kitchen, 4-pce. bath. Full high basement ready for development. Drive-in garage and good-size lot.
HAL BARBER
382-8101 or 385-1047

QUALITY AND SECLUSION

New 3-bdrm en-suite, quality built house, located on a quiet cul-de-sac in Colwood. Extras include stone fireplace, sun deck, dble. garage, landscaped front yard and much more. Only $69,900. Call TED DALE at 382-8101 anytime.

LISTEN TO THE QUIET

That surrounds this neat and trim country home on 1½ acres, 20 minute drive to town — 1 or 2 bedrooms plus out buildings, stream with suspension bridge, garden area. Priced to sell $59,900.
R. W. RHODES
479-9241 or Bus. 382-8101

250 HOUSES FOR SALE

National Trust Realtor
Hillside Mall 595-2121
3440 Douglas 382-8101

ONLY $39,000

2-BDRM. FIREPLACE, SUNDECK, EASY MAINTENANCE LOT. CLOSE TO HOSPITAL. CALL TED DALE, 382-8101 ANYTIME.

BRAND NEW

Sea and Mt. Views, $64,900. 3 bedrooms, 1½ baths fireplace, full basement, drive-under carport.
R. W. RHODES
382-8101 or Res. 479-9241

$55,900

4 bedrooms, full basement, finished rec. room, sep. garage, swimming pool. Lot 97x200.
R. W. RHODES
479-9241 or 382-8101

CLASSIC TASTE

Built in 1947 this home has modern conveniences but character lines — 3 bedrooms, full basement, brick heatilator fireplace. Sundeck, country style kitchen, large lot. full Price $59,900.
R. W. RHODES
479-9241 or 382-8101

GLEN LAKE

Very nice 2 bedroom bungalow handy to elementary school. Full basement has 3rd bdrm. plus roughed-in rec. room. Large Lot gives a bonus of a delightful swimming pool, complete with pump and filter. Must be seen to be appreciated and only $51,500. MLS 39295.
ART EVANS
386-0276 or 382-8101

3935 NELTHORPE BRAND NEW

New subdivision off McKenzie. End of cul de sac. 3 bedrooms, 1½ bath, rec. room with fireplace. Good views of Olympics and Swan Lake. Offers on $78,500 MLS.
JULIE MANNESS 384-3866
WAYNE BUTTERFIELD
479-7030

JAMES BAY 517 TORONTO

2 bedroom bungalow, approx. 1200 sq. ft. Living rom, dining room. Close to all amenities. Asking $56,500. MLS.
JULIE MANNESS 384-3866
WAYNE BUTTERFIELD
479-7030

SMALL AND NEAT

Retirement cottage in handy location on Burnside Road. Provides 2 B.R. full basement, L.R. with F.P. Lage. eating area, low taxes, good Veg. garden! Stove and frig. incl. at the low price of $42,500 MLS.
382-8101 JACK THOMAS 385-2119

BRITISH AMERICAN REALTY LTD.

OPEN HOUSE 2-4 SAT. 4687 LOCHWOOD $114,900 BROADMEAD BARGAIN

A fully developed 1500 sq. ft. home beautifully located in Broadmead. The home has 4 bedrooms with 4-pce. ensuite and 3 pce. down. The rec room has a wet bar and fireplace. This contemporary home has good access for extra parking. HURRY! This is a good one. Call NOW!

TIDY HOME FORCED SALE $37,900

A clean, well-kept 3-bedroom home with large lot. The home features large sundeck and has a fridge and stove included. Conveniently located in the Gorge Vale area. Call for viewing.

$42,900 3 BEDROOMS 2 BATHROOMS ESQUIMALT

Now there is a home with loads of accommodation at the right price. This two-storey home has L.R., D.R., Laundry Room, 3 bedrooms, 3-pce. and 2-pce. bath and super large sundeck — carport. Extensive renovation has been done but a little clean-up is necessary. Call for viewing.

RANDY SMALL
LEE WROBEL
385-1431 388-6275 No. 654

HENDERSON REALTY LTD. 385-9741

FAMILY HOME — SOOKE Illness Forces Sale

Less than one year old, custom built with expert craftsmanship throughout. One level, 3-bedroom home, lovely living room, separate dining room, cabinet electric kitchen with spacious eating area. Family room off kitchen. Two stone fireplaces, 1 four-pce. bath, 2 three-pce. baths, double carport. On one-acre lot with magnificent view Sooke Harbour, East Sooke and Olympic Mts. beyond. Centrally located within easy walking distance of two modern shoppng plazas, schools and just a step to city bus. All this in a quiet rural setting. Price $110,500. For further information call BOB GIBSON anytime at 385-9741 or 658-5153.

SMALL FARM 9 ACRES CENTRAL SAANICH

Lovely level land with pastoral view. Large, custom-built, family home finished up and down. Two 3-pce. baths, one two-pce. bath. 2 fireplaces. 2 separate furnaces. Large workshop under 2-car carport. A real family home. Large barn with inside horse training ring 50'x85' with trussed roof (no posts). Check this one out. Price $269,000. For further information call BOB GIBSON anytime at 385-9741 or 658-5153.

CENTRAL SAANICH

Brand new 3-bedroom homes with heatilator fireplaces. Built-in vacuum systems and more. Check these homes at $62,900. An excellent buy. For further information call anytime 385-9741 or BILL McCARTER at 592-3970 or BOB GIBSON 658-5153.

5 BEDROOMS

Gordon Head. 3 years old. 3 bathrooms. Basement. 477-1040 between 5:30-8:30 pm

250 HOUSES FOR SALE

BLOCK BB BROS.

See Our weekly
BEST SELLER
CATALOGUE

OPEN HOUSE
SAT. 3:30-5:30
79 CREASE AVE.

Situated close to the Town & Country shopping plaza. A two step dandy. Large family kitchen with laundry room off. One good sized bedroom and two smaller. Living room with new carpet and cosy fireplace. No basement but a large garage. Your last chance — call:
598-7776 John Stewart 477-1841

OPEN HOUSE
4030 CAVALLIN COURT
SAT. SUN. 1:30-4 P.M.
(OFF FELTHAM)

2100 sq. ft. of luxury living in a new quality-controlled subdivision of Gordon Head. 3 bedrooms, 3 bathrooms, 2 fireplaces and full basement ready for development. A Di Castri design for living. Offered at $99,500.
Linda Tomal
Bus.: 477-1841 Res: 477-0073
or
Peter Reakes
Bus.: 477-1841 Res.: 598-2624

OPEN HOUSE
SAT. 2-4
UNIQUE
COUNTRY COTTAGE

Situated in a picturesque terraced semi-secluded garden in Central Saanich, this charming older home offers living room with beam decor, entrance hall, dining room, den, 2 bedrooms and kitchen. A home to blend with and compliment your antiques and collectables. Discover this unique home and all it has to offer you. For an appointment to view or further information phone:
Ted Walford Dawn Steele
Residence Office Residence
598-1420 477-1841 598-2937
(24 Hrs.)

OPEN HOUSE
959 CAROLWOOD DR.
(Broadmead)
FRI. AND SAT. 2-4 P.M.

A most impressive 2-level contemporary residence, excitingly different, even by Broadmead standards. Over 3300 sq. ft. of luxurious living space provide 4 bedrooms and den, superb 23' kitchen area, separate dining room, family room with 2nd F.P., 3 baths, delightful, open staircse with skylight arrangements. You are ordially invited to view this exceptional home which is available for immediate occupancy and offered at $155,000.
Ted Walford Bill Remple
Residence Office Residence
598-1420 477-1841 658-5794
(24 Hrs.)

CENTRAL PARK
OPEN 2-4 SAT.

Newly decorated, large, older home suitable for revenue. Has 2-BR suites on main and upper floors, also suite and bath in basement. 2 fridges and 2 stoves included. Present your offer, vendor anxious to sell. ML and LB. 924 Empress St.
477-2149 Al Bull 477-1841

VISTA HEIGHTS

2-storey, older home, electric heat. Better look at this one. ONLY $32,900. 1129 Vista Hts.
477-2149 Al Bull 477-1841

HOME
EXTRAORDINAIRE
DEAN PARK

½ acre, view across Haro Strait to Mt. Baker. 1-yr.-old, ¾-inch oak floor in hall, DR and LR, 6-inch walls and insulation, 8-inch ceiling insulation, thermopane, 3 baths, 2 heatilator FP's, full basement for development plus at least 1000 sq. ft. attic for development as a studio, etc. Secluded in an area of quality-controlled homes. 1773 OCRAC PK. TERRACE. LB. MLS.
Al Bull Office Dick Strobl
477-2149 477-1841 477-0450

PLENTY OF ROOM
FOR GROWING
VEGETABLES

One acre level lot with many fruit trees as well as 3 bedroom no basement home with large detached garage. Call me to view:
477-0073 Linda Tomal 477-1841

10 MILE POINT
SECLUDED RANCHER
1.8 ACRES

A one-level, 3-bedroom plus den, custom-built residence set in a bright and airy clearing in a beautifully treed 1.8 acre (2 lots). The sunken living room features a massive stone fireplace with a 52' fire box. The master bedroom bath consists of 5 pieces including a magnificent sunken, tiled tub. an 18-foot kitchen with built-in appliances includes a spacious breakfast area with an adjoining family room. The double garage is attached. A luxurious home designed for tranquil living in a most attractive and secluded setting in a prestigious area. Offered at $208,000. Please call:
Ted Walford Bill Remple
Residence Office Residence
598-1420 477-1841 658-5794
(24 Hrs.)

SWEEPING VIEWS
SUPERB GARDEN
SECLUSION

A gracious and distinctive residence in a magnificent setting of nearly ½ acre of trees, shrubs and flowers on Mt. Tolmie. The main floor over 1500 sq. ft. and ideal for entertaining. The upper floor of approx. 1000 sq. ft. was designed by the architect for a luxurious master bedroom complex. Sundecks and balconies are sited for the panoramic views of city, Straits and Olympics. An exceptional property offered at $139,000. ML.
Ted Walford Bill Remple
Residence Office Residence
598-1420 477-1841 658-5794
(24 Hrs.)

ARDMORE
WOODS AND WALKS
SECLUDED ESTATE

A long circular driveway encompasses a private wood affording total seclusion for the walks, gardens, patios of the all cedar, 2-storey home in ARDMORE. Private balconies for the 3 spacious bedrooms, master 19' with full ensuite, 24' living room with stone fireplace and double sliding glass doors to one of three large patios. Dining room with adjoining family room with Franklin stove. Office. Kitchen overlooks strawberry garden. 4 bathrooms. Double garage. Professional workshop. Flower and plant house behind workshop. Full parking for boats and trailers. EXCLUSIVE. $139,000.
Ted Walford
Residence Office (24 Hrs.)
598-1420 477-1841

CENTRAL SAANICH
MAGNIFICENT
VALLEY
AND MOUNTAIN
VIEWS

On three-quarters of an acre of gently sloping lawn and garden, a custom built 3-bedroom home with a unique floor plan to take advantage of the superb view. 28' living room, separate dining room, "glassed in" recreation and "view" room, 20' kitchen with spacious breakfast room, family room, 3 bathrooms, 3 fireplaces. Large foyer with curved staircase. Double garage. $109,000.
Ted Walford
Residence Office (24 Hrs.)
598-1420 477-1841

250 HOUSES FOR SALE

BLOCK BB BROS.

SEA AND ISLAND
VIEWS
CENTRAL SAANICH
HALF-ACRE GARDEN

On an extremely quiet country road of exclusive homes and on a beautiful half-acre of fruit trees and lawn, a 2-bedroom home with a 3rd in the full basement. Large family room with fireplace, spacious living room with fireplace, dining room, lovely view kitchen. 2 bathrooms. Large sundeck off dining room. $85,000. MLS.
Ted Walford
Residence Office (24 Hrs.)
598-1420 477-1841

SEASPRAY PROPERTIES LTD./REALTOR
1911 Quadra St. 386-3124
1175 Newport 595-3151

ONE LEFT!!
THE LAST McLAREN
HOME IN
GORDON HEAD
OPEN SUN., 1-4
1822 HARVARD PL.

Perhaps the best new home buy in the city at $73,900. Follow the signs off Gordon Head Road or call.
ROD FINCH 386-3124

OAK BAY
OPEN HOME
SUNDAY
1:30-4 P.M.
2665 TOPP
477-0645 DOUG POSKITT 386-3124

LAKEHILL
$67,500
NEW HOME

Located on a cul-de-sac of new quality homes in this popular area. 3 bedrms, carport, and an attractive living room, dining room with vaulted ceilings and wrap-around deck facing South for afternoon sun. This cedar-faced home has full insulation and double-glazed windows. Finish a rec room in the basement this winter. Excellent price for a new home!
GERRY and EILEEN
MARTIN
477-7050

CEDAR HILL
VIEWS
$85,900

New home with 2 decks offering great views of city and golf course. 3 bedrms, 3 bath, rec room and fam. kitchen. 2 fireplaces and double windows. CALL TO VIEW:
GERRY and EILEEN
MARTIN
477-7050

DUKE ROAD

Over 1500 sq. ft. on main floor. Large fam. room with fireplace, large living room with fireplace. Located on 1.24 acres — Was listed at $105,000 — NOW THE PRICE IS REDUCED TO SELL — $99,000. ML.
PETER PRIMGAARD 595-0306
or 386-3124

ROCKLAND

4 bdrm, large living room, F.P., Sep. dining room — Large fam. room off kitchen with fireplace, rock garden with patio and pond off kitchen, some seaview. To view call:
PETER PRIMGAARD 595-0306
or 386-3124

BROADMEAD
$109,900

This 6-year-old home has just been put on the market in beautiful Broadmead. It is located on a large, landscaped lot and includes, 3 bedrms, gracious living room, large kitchen, fam. room with Franklin FP and there is a double garage attached. View this exclusive home with:
SPENCER LEE 386-3124
PETER PRIMGAARD 595-0306

Just Listed
Brick Bungalow

Solidly built brick bungalow with a heritage flavour that evokes memories of the early days of the Gorge with its Japanese tea gardens, streetcars and canoeists. Charming panelled sitting room with brick FP, large bright dining or sun rm, two bdrms. Bathroom and kitchen need modernising. Level sunny double size lot. High location close to conveniences. New MLS. Asking $65,000. CALL
TED BROWNE 595-3151
Seaspray Properties Ltd. 595-3151

HOME AND
IN-LAW
THINK SMART

Here's a chance to buy a good 3-bedroom home with a $200 per month income only $69,900 and an excellent High Quadra location.
DOUG POSKITT
477-0645 386-3124

GORDON HEAD
LARGE HOME

Tru 5 bedroom, 3 fireplaces, 3 baths, large rec room, separate dining and much more, only $81,900.
477-0645 DOUG POSKITT 386-3124

OAK BAY
$88,900

Lovely setting lovely home. 3 large bedrooms, formal dining, sun room off livingroom, secluded side yard and more.
477-0645 DOUG POSKITT 388-3124

DUKE RD.
COLWOOD

1.26 acres of total seclusion. LARGE home over 2,000 sq. ft. finished. Don't miss this one. Only $99,000.
477-0645 DOUG POSKITT 386-3124

AFFORDABLE PRIVACY
Just 7 min from Woolco. 2 bdrm, single wide mobile home with porch, sundeck, added room, storage area, carport and separate workshop. All major furnishings. Situated on well treed, almost ⅓ acre lot. $42,600. 478-2442.

OPEN HOUSE
SAT & SUN 1-4:30 PM
465 OBED AVE
Spotless 3-bdr house with full bsmt & den, sundeck and beautifully kept fenced garden. Convenient location. $58,500. 384-2624.

SOUTH OAK BAY
$59,900—OPEN HOUSE
1358 Hampshire Rd. Saturday 2 til 4. Near village, library, 2-bedrooms, den, L-shaped living dining room, large kitchen, basement with finished room, garage, easy care lot, 592-1161.

GORGE
Family home. 3-bdr, 2 up & 1 down, LR, DR, kitchen with eating area, thermal windows, full bsmt, large lot. 54 Obed Avenue. Asking $62,500. Phone owner, 386-2837.

250 HOUSES FOR SALE

Canada Trust Realtor
595-5131

OPEN HOUSES

SAT. 2-4 PM
OAK BAY $61,500
2052 CHAUCER

Beautifully up-dated character 2 bedroom bungalow with 3rd bedroom down. Leaded glass sunporch, 125' lot. Full basement. Hurry before its gone!
JACK 384-0878

SAT. 2-4 PM
SOUTH OAK BAY
874 MONTEREY
$72,900

See the inside of this immaculate 3 bedroom bungalow with 4th bedroom and 2 pce. bath down in full basement with drive-in garage. Watch the kids play in private backyard from large sunny deck. Come in for a pleasant surprise!
SHARON DAILY 721-5358

SAT. 2-4:30 PM
1086 Shaw
(Florence Lk Rd)

Quiet seclusion in this perfect retirement home. Nice rock fireplace in living room. Formal dining area. Large sundeck off master bedroom. Rec room and separate laundry down. Less than 15 minutes to Town and Country (Woolco).
RUTH or BEN BENNETT
592-6257

SUN. 2-4 PM
1536 Quiver Place

New, 3-bdrm home, cedar siding, heatilator fireplace, separate dining room. Cedar Hill onto Arrow onto Bow.
KRIS GUDJONSSON 721-3571

NORTH SAANICH

Spacious split-level home in excellent condition, ½-acre lot with lawns, trees and lots of parking. A great location for the active family. $83,900. MLS.
ART or FLO MAUGER 656-6509

Esquimalt
Home and Revenue

Great, 3-bedroom home plus 1-bedroom suite. Good-size lot with fruit trees, garden and lots of parking. $64,750. MLS.
ART or FLO MAUGER 656-6509

SIDNEY
NEW LISTING

Excellent family home in mint condition. 2 bedrooms up plus 1 bedroom, rumpus room and 2-pce. bathroom down. Good mortgage assumable. $56,900. MLS.
ART and FLO MAUGER 656-6509

GLEN LAKE

Absolutely immaculate strata duplex featuring over 1800 sq. ft. of superbly-finished living area. This is a must see. $55,900. MLS.
KRIS GUDJONSSON 721-3571

Langford Duplex

3 bedrooms each side. Fridges and stoves included. $66,000. MLS.
KRIS GUDJONSSON 721-3571

New MLS
2555 Mill Hill Rd.

2-year-old, 3-bedroom, full basement home. Separate dining room. Basement partly developed. Priced at $69,900. New MLS.
KRIS GUDJONSSON 721-3571

OAK BAY
BORDER

Exceptional home, very well constructed about 4 years ago by one of Victoria's better builders. 1500-plus sq. ft. on main, 3 good-size bedrooms (3-pce. ensuite), feature FP, lots of bricks, high ceilings, etc., etc. Basement ready for your development. Vendors are very anxious — have a look and make your offer on $89,900.
RALPH LEVY 721-3346

FAMILY HOME

In Brentwood Bay, with lovely seaview, and you should see the sunset too! 1250 square feet on main, plus full basement. 4 bedrooms, games room, master bedroom has ensuite. Beautiful decor throughout. A must see. Vendor anxious. Call:
MARY MOODY 652-5681

NEW LISTING
CHARACTER

Gordon Head. Original 1910 country farmhouse-style with 3 bedrooms. Panelled entrance with beams and fireplace. Needs some updating and weeding. Rescue this one-of-a-kind home and you will have an unique old fashioned back to your roots potential plus. $86,900.
JACK 384-0878
SHARON DAILY 721-5358

Country Setting
SAANICHTON

New listing. Beautiful 3 bedroom executive home on quiet cul-de-sac among superior homes. Full basement with second fireplace and drive-in garage. Spectacular dream kitchen with deck overlooking magnificent garden plus fruit trees of every kind. Underground sprinkler and wiring. Master bedroom has deck overlooking vista views of Mt. Baker. Only quality materials used in this unique 4 year old home. Below replacement at $76,900.
JACK 384-0878
SHARON DAILY 721-5358

HAPPY VALLEY
Half Acre $59,900

New listing. Realistically priced to sell quickly. Try your offer on this 3 bedroom, full basement, 4½ year old home, over 1,150 sq. ft. on the main floor. Some out buildings for chickens, geese etc. Needs some cleaning up and landscaping but at this price its a bargain. Call quickly:
JACK KONDRATIUK 384-0878

UPLANDS
FAMILY HOME
$189,900

Quality 4 bedroom home plus den and large family room. Prime location near Yacht Club. Exclusive. to view call:
LILIAN McLEOD 658-8441

Executive Rancher
Belle Oaks Estate

1812 sq. ft., 3 bedrooms, 3 baths, family room, 2 fireplaces, much, much more. Exceptional value at $109,900.
RALPH LEVY 721-3346

OPEN HOUSE, SOUTH OAK Bay 2-4, Saturday and Sunday, 867 Victoria Ave.

250 HOUSES FOR SALE

Montreal Trust

OPEN HOUSE
7938 Wallace Drive
SAANICHTON
SUN. 1:30-4:00
$88,500

This is a new MLS listing which gives you a chance to own a comfortable 3 bdrm., 4 split level family home wth an in-ground 18 ft. x 36 ft. SWIMMING POOL in your back garden, complete with flood lights for evening entertainment, ideal for the young executive. The only reason this home is on the market at this price is because the vendor is to be transferred. It is ideal for the active family, having a large family rm., a rec. rm. large enough for a pool table. Attractive living rm. with a brick F.P. The dining area has a glass sliding door opening to the sundeck which overlooks the cool and inviting pool. There is a powder rm. off the family rm. and an ensuite off the master bdrm. There are many other fine features which you are invited to come and see. For prior viewing please call:
HOWARD HODGES
386-2111 598-7166
388-6275 Pager 2628

OPEN HOUSE
3978 LEXINGTON
SAT. AFT.
FIRST OFFERING

Finished with care, designed for delightful entertainment and family living. Walk to schools and university. Separate bright living room with full Hi White Rock Fire Place, separate dining room, served by a beautiful functional kitchen. Spacious master bedroom with ensuite bath. Lower development, a cozy family room, games room, den, 3rd. bath. Large 11% mortgage. Real value at $111,-500. Another quality listing exclusive. Be first to view. Call
ROY KAISER
386-2111 477-6813

OPEN HOUSE
4311 TYNDALL
SAT. 1:30-4:00

1890 sq. ft. of solid, well constructed home with a country size kitchen and breakfast nook you have to see to believe. Your wife will appreciate the laundry area off the kitchen. Downstairs there is an extra bdrm. and a rec room. Outside, lots of parking space for extra vehicles ... $81,500.
GRAYDON HOOKER
386-2111 598-2186

S/S DUPLEX
Royal Roads Area
Inflation Fighter

Compact and neat revenue producing duplex. Each side has 3 bdrms. up and a kitchen with eating area, laundry room, and a good sized living room on main. Nice sized lot on a quiet street, in park like setting, ideal for children. Both sides for only $69,500. MLS 41441. To view please call:
386-2111 BILL McAULEY 721-5457
HOWARD HODGES
386-2111 598-7166
388-6275 Pager 2628

VALUE $43,900

This immaculate, 3-bdrm retirement or starter home reduced for quick sale. Basement includes family room, bdrm., and 2-pce. bathroom. Do not miss this opportunity to own an easy-care home. MLS. For further information call:
BILL McAULEY
386-2111 721-5457
HOWARD HODGES
386-2111 598-7166
388-6275 Pgr. 2628

MODERN, SUPER
QUALITY HOME

—Private, woodsy setting
—Unique design house
—South and East, 2-storey, glass, thermopane walls
—Natural setting all around you to be enjoyed from both levels inside
—Master bdrm, suite has private balcony, fireplace, large dressing rm., and 3-pce. bath
—kitchen with everything you could possibly want
—Built-in vacuum system
—Exceptionally well insulated
—Balconies on 3 sides
Offered below cost at $117,000 (MLS)
E. W. PROKOSCH
386-2111 477-2194
ROY KAISER
386-2111 477-6813

COUNTRY
SECLUSION

Beautiful West Coast Style home secluded by trees on 1.22 acres. Designed with open beams, vaulted cedar ceilings, skylights, windows all thermopane. Probably the largest and nicest master bdrm. you will find anyplace, unique living areas on 4-levels. Wraparound sundeck, partial covered, much more MUST SEE Offered at $96,500 MLS.
DON BECKNER
386-2111 386-0588

AFFORDABLE
VIC WEST

Priced at $37,900, this cozy little 2-bdrm bungalow is very affordable. It features an antique fireplace in the master bdrm, a full 4 pc. bath, a bright modernized kitchen with a wood burner PLUS . . . a separate garage for that car enthusiast or woodworker. (ML). CALL:
GRAYDON HOOKER
386-2111 598-2186

CHARACTER
AT $55,700

That is a good price for a 2 storey home with 4 bdrms, large family kitchen, separate dining room with fireplace, and a full basement with some development. But what about character? Try oak panels in the living and dining rooms, built-in buffet with leaded windows, stained glass and an oak mantle fireplace. For character and accommodation at the right price view this Vic West area home today. ML
NEIL RAWNSLEY
386-2111 595-1507

JUBILEE GEM
$41,500

Just perfect for a couple or single person. cozy bungalow with full basement. Wall to wall, updated 4 pc. bath, plumbing and heating. All very clean and tidy. Fenced lot with mature trees and shrubs. New. MLS.
MIKE McKENNA
386-2111 592-3611
HOWARD HODGES
386-2111 598-7166
388-6275 Pager 2628

CORDOVA BAY RIDGE
Seaview, unique 4-level post and beam, $94,500. 658-1074.

250 HOUSES FOR SALE

Capital City REALTY LTD
1815 Blanshard St. 388-7557

PAT'S SPECIALS

1. COUNTRY HOME
OPEN HOUSE 923 WALFRED RD. off Happy Valley Rd.
SAT. 2 to 4 P.M.
2 ACRES OF VARIED TERRAIN SOME FLAT AREAS FOR GARDEN. 3 YEAR OLD WITH FOUR BEDROOMS, FINISHED FAMILY ROOM. TWO FIREPLACES, THREE BATHROOMS. LOVELY LARGE KITCHEN WITH QUALITY CABINETS. SURROUNDED BY TREES AND HIGH VIEWS. DON'T MISS THIS OPPORTUNITY TO BUY AT THE RIGHT PRICE $84,500. GOOD ASSUMABLE MORTGAGE AT 10½ per cent. CHEAPEST HOUSE IN THE AREA.

2. OPEN HOUSE
OAK BAY COLONIAL SUN. 2 to 4 P.M. 3558 REDWOOD
THREE BEDROOMS. THREE BATHROOMS. LOVELY FINISHED DEN OR FAMILY ROOM. BUILT IN BAR. LARGE KITCHEN WITH EATING AREA. STOVE, OVEN, DISHWASHER BUILT IN. VERY LARGE SPACIOUS BEDROOMS. ABOVE AVERAGE QUALITY. NOW OFFERED AT ONLY $119,900.

3. OPEN HOUSE
985 ISLAND RD.
SAT. 5 to 8 P.M.
OAK BAY CHARMER. THREE BEDROOMS. LOVELY LARGE FORMAL DINING ROOM. SPACIOUS LIVING ROOM WITH BRICK FIREPLACE. SPACIOUS KITCHEN WITH DBLE STAINLESS STEEL SINKS AND GARBURATOR. RIBBON MAHOGANY CABINETS. FULL BASEMENT UNDEVELOPED. SEPARATE GARAGE ON EASY CARE LOT. $72,500.

4. I'M BIG BOLD AND BEAUTIFUL. I'M A 4 LEVEL SPLIT 3 YEAR OLD. MORE ROOM THAN YOU'D EXPECT. I'M SURROUNDED BY TALL PAMPOUS GRASS AND BAMBOO AND LOVELY LAWNS. LOADS OF PARKING. FINISHED FAMILY ROOM OFF KITCHEN. REC ROOM WITH FIREPLACE ON LOWER LEVEL. DEN OR LIBRARY PLUS THREE LARGE BEDROOMS. NEWLY DECORATED. 3 BATHROOMS. SHAKE ROOF. LOADS OF ROOM FOR PARKING. $83,900.

5. IN A QUIET EXECUTIVE AREA. HIGH VIEWS OF MT. BAKER. CUSTOM RANCHER ON LARGE LOT. GARRY OAKS AND FENCED VEG. GARDEN, TOTALLY REDECORATED AND EXOTIC WITH PLUSH DEEP CARPETS. SEPARATE DINING ROOM WITH CONVERSATION PIT. THREE FIREPLACES. COSY FAMILY ROOM, DEN, MASTER BEDROOM LARGE WITH ENSUITE. $89,000.

6. NEW GORDON HEAD SPLIT LEVEL BUILT BY QUALITY BUILDER IN SMALL CUL-DE-SAC. 4 BEDROOMS 3 PCE ENSUITE. FAMILY ROOM WITH FIREPLACE BARBECUE PIT. DOUBLE CARPORT, SHAKE ROOF. $86,900.

7. WATERVIEWS
MEDITERRANEAN BEAUTY. OFFERING 3000 SQ. FT. OF LIVING PLUS CELLAR. BEAUTIFUL SEPARATE KITCHEN AND SEPARATE DINING ROM. LARGE LIVINGROOM WITH CORNER FIREPLACE, HUGE SUNDECK, THERMO WINDOWS AND SPECIAL INSULATION IN THIS ELECTRICALLY HEATED HOME OF QUALITY. LARGE FAMILY ROOM WITH WHITE ROCK FIREPLACE. MANY FINE FEATURES IN THIS HOME OF A BUILDER. $112,000.

8. NEW SPLIT LEVEL IN NEW LAKE HILL PARADE OF HOMES, $89,900. NEARING COMPLETION AND CAN NOW CHOOSE YOUR COLORS AND CARPETS. WILL BE LANDSCAPED AND BEAUTIFUL. ENSUITE WITH FULL BATH. NOT YOUR ORDINARY NEW HOME. HURRY BEFORE IT GOES.

9. BRAND NEW LISTING. AN OLDER HOME WITH QUALITY ON LARGE LOT BEAUTIFULLY LANDSCAPED WITH MATURE SHRUBS AND BACKYARD PRIVACY. TWO BEDROOMS ON MAIN PLUS ONE DOWN AND POSSIBLE INLAW SUITE. FAMILY ROOM. TWO BATHROOMS. GORDON HEAD $69,800.

10. AFFORDABLE $39,000.
TWO BEDROOM TUDOR COTTAGE ON LARGE LOT WITH SEPARATE GARAGE EXCELLENT FOR THE HANDY MAN AND HOBBYIST. IN TOWN AND COUNTRY AREA. CLOSE TO TOWN.

11. LOTS—HIGH VIEWS
DONCASTER HTS 60x135. READY TO BUILD IN AREA OF EXPENSIVE HOMES. ASKING ONLY $37,900.

LOT — SMALL — SIMPSON SEARS AREA, IRREGULAR SHAPE TO TEASE YOUR IMAGINATION WITH BEAUTIFUL WEEPING WILLOW TREE. ONLY $26,000.

12. JUST LISTED, GORDON HEAD
$76,000
Your opportunity to purchase in a quiet cul-de-sac a newish home. 3 bdrm full bsmt. This home is well cared for and near University.

See the Realtor with the Mostest for your selection for all the above call Pat Forbes at 386-2682, 388-7557, 477-0580.

COACH HOUSE
REALTY LTD. 381-5255

610 Normanton Crt.
Located off 600 Foul Bay Rd.
OPEN — Sat., 2-4
Sun., 2-4

Newly completed contemporary 3-bdrm home located in most desirable area in park setting. The designed features include 2 FPs, secluded mst. bdrm, private patio off kitchen, balconies off large formal dining and living rooms and much more. A must see at $175,000.
Tom Gardner
Res. 598-2192
Office — 381-5255

ESTATE SALE
1416 Taunton Ave.
$43,000

Super area. 3 bdrms, living room, large kitchen, 3 pce. bath all on main floor, full bsmt with 4th bdrm. Essential services have been updated. Large rear yard with vegetable garden. Duplex zoned lot. Drive by but do not disturb tenant.
Bruce F. Gibson 381-5255

OPEN HOUSE
Sat., 1:30-3:30
982 Wollaston

Excellent value. 4-bdrm home with some sea glimpses in Esquimalt. 3 bdrms on main, cozy living room with fireplace and coved ceilings, large updated English kitchen with eating area, sep. laundry room all on main floor. Full high bsmt with 4th bdrm and room for development. Drive in garage plus double carport. Owner has purchased and is anxious to sell. $49,500. MLS. Open to offers.
Bruce F. Gibson 381-5255

250 HOUSES FOR SALE

Castle PROPERTIES LTD.

OPEN HOUSE
Sat.-Sun. 2-4 P.M.
1007 McCaskill
Brand New

Lovely brand new 3 bedroom family home on quiet street. Living room with open ceiling brick fireplace, thermopane windows. Large kitchen with dining area, separate utility room, wall to wall carpet throughout. Fenced lot close to bus, school and shopping. Ideal starter or retirement home. Best buy in town. See you there. BOB KOHLRUSS and FREDDY STARKE in attendance. 386-6164.

OPEN HOUSE
SAT. 1-3 P.M.
2896 Inlet Ave.

CHARM AND CHARACTER ABOUND in this cute 2 bedroom rancher-style home. All the essentials have been updated and the decorating has been done so all you have to do is move in and appreciate the tall fir trees and the privacy of the yard. Come by this weekend and have a look for yourself. All this for $52,000. FREDDY STARKE in attendance. 386-6164 or 595-1175.

Langford Lake

Two bedroom bungalow. Large living room with fireplace and oak floors, large kitchen with eating area, good sized bedrooms, back porch. Secluded corner lot close to Langford Lake beach access. Realistically priced at $39,900, FREDDY STARKE or BOB KOHLRUSS 386-6164 or 595-1175 or 383-4739.

Simpson Sears
Inlaw Suite

Lovely 4 bedroom family home living room with rock fireplace dining room, wall to wall carpet plus self contained 2 bedroom in law suite down. Double garage. Only $52,900. Quick sale required. FREDDY STARKE or BOB KOHLRUSS 386-6164 or 595-1175 or 383-4739.

SAUNA AND
SEAVIEWS!!

Very spacious (over 1300 sq. ft.) owner built three bedroom two bathroom home. (one has a swirlpool). Sunken living rm. with fireplace, kitchen has in counter top stove and eye level oven. Situated on a quiet cul-de-sac in View Royal overlooking Portage Inlet. Priced to sell at $59,900. MLS. 40633. CALL CHRIS GREIG 386-6164 or 386-1296. CASTLE PROPERTIES LTD.

GORGE

Dandy two-bedroom bungalow for retired couple or newlyweds. Cosy living room with fireplace, modern kitchen. Full high basement and drive-in garage. One block from stores and bus. Full price $53,500. Call Harold Ware, office 386-6164 or 385-1580.

GORDON HEAD
$87,000

—3 bedrooms
—super rec room
—master en-suite
This one-year-old home was quality owner built and is great value on todays market. Good area near K-Mart and close to all services and shops. Good mortgage in place and a pleasure to show. DOUG POWELL, 592-6417 or 386-6164 or 388-6275 # 878.

$47,500
ESQUIMALT
JUST LISTED

SUPER 2-bedroom bungalow on excellent holding property, apartment zoned, presently rented and in excellent condition. DOUG POWELL 592-6417 or 388-6275 # 878 or 386-6164.

OPEN SIDNEY
2307 MALVIEW ST.
(OFF RESTHAVEN DR.)
SAT. 1:30-4 P.M.

See this starter or retirement Gleaming 1 bdrm. stucco renovated home, just move in lovely landscaped fenced lot. Owner has bought and must sell. Close to all amenities on quiet street and extras. Come see ONLY $39,000. RACHEL PARSONS 479-8963 or 386-6164.

OPEN HOUSE
719 GLADIOLA
AVENUE
Sat.-Sun.
1:30-4:30

Look at this. Brand new beautiful house on a Cul-de-sac. LR has heatilator fireplace. DR. has sliding doors to spacious sundeck and what a view from there. 2 full bathrms. Beautiful carpets, kitchen with good eating area and space for your dishwasher. Just 1 step onto the main floor yet there is a full high bsmt. $74,500. A MUST SEE. NEW MLS. LOUISE WILTERMUTH 477-6307 or office 386-6164.

LANGFORD

$57,500. New on the market and must be sold. Quiet cul-de-sac. LR & DR. Fireplace. Nice kitchen with good eating area. 2 bdrms main. 1 finished in full high bsmt. 4 pce bath. Nice floor plan. Quick on this one. PEPE BROWNE 382-3426 or LOUISE WILTERMUTH 477-6307.

BRIGHT
AIRY
BRAND NEW
$76,900

Check and compare. This split level contemporary design has got to be the best value in town. Sunken family room with grass cloth and plush beige carpet. Bright kitchen with greenhouse window, kitchen carpet and tons of cabinets, dining room with vaulted ceilings and view of 2-acre park, living room with cedar ceiling and floor-to-ceiling rock heatilator fireplace. Three bedrooms, master with terrific 3-pce. en-suite. In all 3 bedrooms, 3 baths, super finishing and large lot on quiet cul-de-sac within 3 mile circle. HURRY.
DOUG POWELL, 386-6164 or 592-6417 or 388-6275 # 878.

IDEAL STARTER OR RETIREMENT home, Crease Avenue, 2-bedroom, w-w, fireplace, patio, large kitchen, hedged-in backyard, 112x50 lot. Offers on $45,000. Phone for appointment, 477-3993 or 477-6672.

HEART OF OAK BAY
4-bedroom, 2 full baths, full basement, separate garage, dining room and living room with fireplace, laundry room, $77,500. 1749 St. Ann St. By owner. For appointment, 592-2791.

HIGH COOK
Solid 2 or 3 bedroom bungalow with lovely, secluded garden and shed, excellent location, close to schools, shopping and golf course, offers on $52,500. 383-3119.

DELIGHTFUL 2-BEDROOM home, 2 fireplaces, finished basement, large fenced garden, close to all conveniences. $59,000. 3918 Anton St, 479-7541 for appointment to view.

BY OWNER, 4 BEDROOMS, super kitchen with eating area, large formal dining room, family room, 2 fireplaces, one Franklin, double garage, large fenced lot. Must be seen. 656-2064

250 HOUSES FOR SALE

Capital City REALTY LTD
1815 Blanshard St. 388-7557

LANGFORD
CHARMER

¼ of an acre, large living room, large bedroom, attached garage, fully fenced, solid spacious retirement or starter. Asking only $44,900. Ben Greig, 381-6766 or 388-7557.

GORDON HEAD

3-bdrm home in convenient quiet area. Living rm with FP, family sized kitchen with eating area. Full bsmt with 2nd bath, rec. rm and 2 bdrms. Offered at only $66,900. MLS 41623.
388-7557 Clifton Mak 479-0788

I'M A FIRST
$69,800

Yes, first time offered for your acceptance. Gordon Head's finest area. Large landscaped lot with beautiful shrubs. 2 bdrms on main and one down, 2 bathrooms, family room. Beautifully cared for bungalow. Pat Forbes, 386-2682, 477-0580, 388-7557.

OPEN HOUSE
SAT., 1:30-4:00
4124 GORDON HD RD.

Visit this very superior built family home. Located on large lot in beautiful parkland environment. Close to schools, university and waterfront. 3 bdrms up, rec rm and 1 bdrm down. 2 FPs, double garage, loads of parking. First time on market. Excellent buy at $79,000. Alban Bowes, 479-5693 or 388-7557.

OPEN HOUSE
SUN. 1:30-4:00
3925 OLYMPIC VIEW DR.
"NEAR THE SEA"

Dine on the deck, enjoy the glorious sea and mountain views then how about a walk on the beach or thru acres of parkland. It's possible from this 3 bedroom home built for family living features entertainment size living and dining area, 3 bedrooms, 3 baths, 2 fireplaces. Seaview from every window. In-law suite in full basement for Mom and Dad or additional space for family. Asking $76,900. Adjoining lot also offered at a very reasonable price. See you Sun. Take Metchosin Rd. to Duke Rd. to Olympic View.
Marilyn Moore 382-8015
Jo Lennox 478-2563

USE YOUR CAR

As a down payment on this lovely, character 2 bdrm home, if you own the car outright and its a late model, small car, valued at approx. $2,500. It beats paying rent and the Government helps too, with a grant of either $1,000 or $2,500. Payments can be as low as $448. if you qualify. Full price of $48,800. Call Wally King 388-6275 Pager 741.

GORDON HEAD

Almost new 3 bdrms. 1½ bath, roughed in fireplace in unfinished bsmt. Quiet cul-de-sac. Only $76,000. Brian Ripley 388-7557.

BEACON HILL PARK

4-bdrm. 2200 sq. ft. classic, late 20s, plus full bsmt character home, just one block to park and sea. $88,000. Brian Ripley, 388-7557.

UNBELIEVABLE
GORDON HEAD
$79,000
3 Bedrooms, Den
Or Office, 2 Car
Garage

Very large lot, sheltered by gigantic Fir trees. Many young fruit trees. Ample parking for all your rec vehicles. Home has 1400 sq. ft. on main floor. Dining rm., 18 ft. living rm. Eating area is spacious bright kitchen. Sundeck at rear. Its a must see. Please, no drive bys. I have given my word to the owner. We'll show in ½ hours notice. If you are looking for a home in the Gordon Hd area at a price you can afford. Better call quickly.

Call Len LeDoux
388-7557, 382-9852

COMPLETELY
SECLUDED

Modern 3 or 4 bdrm home close to all levels of education, shopping, recreation and transportation. Home is completely finished downstairs and in immaculate condition with lots of storage. Excellent parking with room for RV. Various fruit trees producing. Offered at $63,900. MLS.
382-8879 Tara Bhalla 388-7557

MODERN 3 BDRM

Home with full bsmt, drive in garage. Living rm with FP, family sized kitchen with eating area. Large secluded backyard. Walking distance to schools, shopping with bus at door, W/W carpeting. Priced to sell at $50,900.
382-8879 Tara Bhalla 388-7557

Spencer Castle Area

3 bdrm modern home on a corner lot in the city. Separate dining rm, living rm with FP, Full bsmt with 3 pce bath, rec. rm with FP, plus large games rm. Price includes stove, fridge newer washer and dryer, drapes. Owner leaving country and must sell. Asking $59,900.
382-8879 Tara Bhalla 388-7557

A. E. LePAGE
WESTERN LTD. REALTOR

SEA VIEW
NORTH VANCOUVER

Unique! Brand new! 2040 sq. ft. of luxurious living space! Large living and dining, a real gourmet kitchen, 3 bdrms, room for more. 5 pieces and 3 pce. baths, sliding doors from most rooms to sundeck. 2nd FP in rec. room. Lots of extras! Well priced at $149,000.
IRENE VAN 477-7121 or 592-9194.

CHARMING AND
DIFFERENT

Don't miss this, only $63,900, 4 years' young, 3 bdrm, ensuite bath, walk-in closet. Gorgeous FP in LR. Good size DR, deluxe kitchen, sundeck, lots of room in full high basement. Close to Cedar Hill Golf, tennis courts and rec. centres.
IRENE VAN 477-7121 or 592-9194.

NEW LISTING
GORDON HEAD

Immaculate 3 Bdrm home in prime Gordon Head location. This home is situated on a large lot at the end of a quiet cul-de-sac. Over 1300 sq. ft. on the main includes lovely large kitchen with sundeck off, separate DR, M BR with ensuite. Basement has roughed-in FP and bath. Don't wait on this one. Call to view, $79,500.
JEANNE CAVAYE 477-7121 or 5980-6954.

250 HOUSES FOR SALE

the Permanent For Sale
3647 SHELBOURNE 477-0141
LARRY BROOKS—MANAGER

OPEN HOUSE
130-1870
MCKENZIE AVE.

Charming one BR condo on the ground floor. Southern exposure, lovely outdoor balcony. Amenities include sauna, whirlpool, wkshp, games room, laundry. Beautiful chandelier and mirror in DR together with a gorgeous custom built bookcase. Try your offer on $29,500.
ANITA BARKER
477-0141 388-5464 pgr 739

SAT., 2-4
7-10070 5th St.

SIDNEY — Lovely 3 BRs, 2 bath townhouse with range, fridge, drapes, separate garden shed. Fenced prize winning garden. A lot of accommodation for only $38,900. Be sure and see this one today.
HEATHER GAMMON
477-0141 385-8814

HOME PLUS
SUITE

$71,000 — Better than new 3-BR with lovely LR and DR. Great kitchen with EA plus professionally finished 2-BR in-law suite with sep. entrance.
477-0141 FRED JACKSON 658-8472
477-0141 BOB KEELING 383-6664

1. 3-BR, 2 bath strata duplex in immaculate condition on large lot in Colwood. $48,900. Open to offers.
2. 2-BR townhouse with private yard. 1 blk from Simpsons and in A1 condition. Only $51,900.
3. Lovely 1-BR condo in adult oriented building close to all amenities. Ideal for those who are retired or just tired of doing yard work. Asing $31,900, open to offers. MLS 40840.
For appt. to view any of the above, call
HEATHER GAMMON
477-0141 385-8814

3 ROCK FPs

And gorgeous 3-BR full bsmt house attatched. 1450 sq. ft. on main. 2 Baths. FP. $69,920. 10¼% assumable mortg. Good value here!
MARJ THOMPSON
477-0141 pgr 761 478-8706

ROCKLAND
$104,500

Spacious and gracious 3-BR ranch-style home on a secluded ⅓ acre. Excellent expansion potential. Lovely area for swimming pool or garden. Good value in prestigious area. Call now.
477-0141 LINDA K. 479-8565

BELOW
REPLACEMENT

3-BRs PLUS THRU FP between LR and DR, ensuite plumbing, den with FP, games room, shake roof, carport and sundeck. Try your offer on $69,900.
477-0141 JACK HOWES 721-5100

TURGOOSE
POINT

SEAVIEWS, 3 BRs, 3 pce. ensuite off MBR, dble garage, sundeck, 2 yrs. young, a must see. $76,900. Call me anytime.
477-0141 JACK HOWES 721-5100

CHARACTER
VIEWS

UPPER FERNWOOD — $61,000. 3 or 4 BRs large. Big DR, huge kitchen. Nice entr. foyer. Closed in balconies of major BR giving clear views of Mount Baker also views of Olympics. Walk-in closet. Updated services and super front and rear yards. Priced for quick sale. New this week.
BRUCE BATEMAN
477-0141 384-2827

HANDYMAN'S
SPECIAL

$35,000-$3,000 below assessed value for immediate sale needs lots of tender care. 1,000 sq. ft. full bsmt, 2 BR, big DR, garage and wkshp.
BRUCE BATEMAN
477-0141 384-2827

COLWOOD LAKE
ESTATES

A super area of fine homes. Convenient to two shopping districts, golf club and elem. school. 4 BRs, 1½ baths, rec room, 8 yrs. old, fenced back yard and treed seclusion. DRIVE BY 2916 PICKFORD ROAD. Only $65,900. New ML.
WALLY MICHAELS
477-0141 477-4884

Enjoy the evening strolls, all the beautiful Gorge Waterway, ½ blk to shopping. Full bsmt, 2 BR, large DR or family room. Access from 2 streets. Exist. CMHC mortg. of approx. $38,000. MLS. Asking $46,900.
WALLY MICHAELS
477-0141 477-4884
THE PERMANENT

$59,900 & UP NEW

LAKEHILL AREA
One lot left on which we could CUSTOM BUILD a Brand New House for the low price of $59,900. Do some of the work yourself and save money.

GLANFORD AREA
New 2-BR House with full basement for future development. Nice Bay window and sunken Living room are a few features of this home. Buy now and have this home finished in your choice of carpeting. Private lot with some trees. Drive by 648 Kenneth St. Priced to sell at $61,900.
Drive by 554 Kenneth St. then phone for appt. to view this immaculate 4-Bedroom, 3-Bathroom house. Basement area is completely developed. Lot size 68'x120'. Priced for quick sale at $69,900.

GORDON HEAD
Brand New Post and Beam Style House situated amongst houses priced $80,000 to $150,000. This large, spacious house overlooks UVic.
2 yr. old 3-BR, 2-Bathroom house with lower level completed except RI bathroom. This house in excellent condition situated on quiet cul de sac behind Racquet Club. Drive by 1840 Teakwood Place. Priced at $83,900.
Cathedral Entrance, 3 BR, 1½ Baths situated at 1821 Chimo Close off Fairburn and Gordon Head Rd. Priced $73,900.

CUSTOM BLDG.
We have lots available for CUSTOM BLDG. your next home, do some of the work yourself and save money. Buy direct from known Builder that has been building houses in this area for 25 yrs.
For information call Mrs. Pat Saulnier, Kasapi Const., Ltd., 538 Dupplin Rd. at 386-6191 or Res. 384-2197.

BY OWNER, 3-BEDROOM home for sale in Fairfield. Close to bus, schools and shopping. 477-8058.

OAK BAY NORTH, PRIVATE sale, 3 bedrooms, rec room, underground watering, price $76,-900. 598-4164 for appointment.

250 HOUSES FOR SALE

WESTMONT
REALTY 388-4434

HURRY!
50% ALREADY SOLD.
12 BRAND NEW HOMES
IN
NORTHRIDGE SUBDIVISION

Individually custom designed deluxe large 3 BR homes. Priced from $66,500 to $70,800.
Open House Daily 7 p.m.-9 p.m.
Sat. & Sun. 1 p.m. to 4 p.m.
Visit our display home:
4164 Carey Road.
Personal Viewing Call
388-4434 ARNOLD MARR 477-6233

OPEN HOUSE
1463 TOLMIE PL.
SUN. — 1-3:30

Traditional executive home. Bordering Cedar Hill golf course featuring entertainment-size sunken living room, family room, 4 bedrooms, roman bath, sauna, loft, study plus a two-bedroom butler or housekeeper suite. Appointment to view. Excl.
388-4434 ARNOLD MARR 477-6233

OPEN HOUSE
SUN. 1:30-4:30
10 3987
GORDON HEAD RD.

All the family can enjoy the comforts of this fine Gordon Head Townhouse — from the swimming pool to the expensive landscaped grounds to the accommodation of three BR, 1½ Baths. Sewing room, den and rec room. All this for the full price of only $50,900 with a large assumable mtge. MLS.
388-4434 JOHN BUNYAN 383-7777

OPEN TO VIEW
WATERFRONT
SAT. 1:30-4 P.M.
3667 PARK DRIVE

Approx. 1890 sq. ft. in this large 3 bedroom home. Gracious master bedroom with built-in waterbed and feature en-suite bath. Magnificent views from living room and dining room and wrap around sundeck. Asking $99,900 for ⅓ acre of waterfront. MSL. 40732. (FOLLOW METCHOSIN RD. TO FARHILL RD. TO PARK DR. WATCH FOR SIGNS.)
For Prior Viewing call
ELLWOOD NAULT
388-4434 388-4150

OPEN HOUSE
SAT. 2-4
1031 BALDWIN PL.
(LEVEL ENTRANCE).

Nearly new quality home with over 1300 sq. ft. of living area on main floor. 3 large bedrooms, deluxe kitchen, full basement, double carport. $77,900. MLS.
(QUADRA TO AMBASSADOR LEFT ON MORRIS.)
LINDA ANDERSON 721-3008

OPEN HOUSE
SAT. 1-3:30
3870 Gordon Head Rd.
(ACROSS FROM UNIVERSITY)

One-of-a-kind, custom-designed and beautifully built 1500 sq. ft. of comfort on main. 3 BR's, large kitchen, family room, full high basement, roughed in for in-law suite. A must to view.
388-4434 ARNOLD MARR 477-6233

OPEN HOUSE
$49,500
SAT. 2-4:30
1246 GLADSTONE

Our area much improved. House redecorated. Lots of room and a steal for 3 bedrooms, large living and dining rooms. Full basement. No thru street. Make your offer on your visit today!
I. G. LIDSTONE
388-4434 477-0982

BROOMHILL BEAUTY

Less than two years old, this lovely home is new on the market. Nearly 1200 sq. ft. on the main floor plus a fully developed basement. One and a half baths on the main floor plus a half bath in the basement which could accommodate a shower. Ideal for an in-law situation or just a rental. An excellent buy at $58,900.
388-4434 DAVE TAYLOR 384-2718
388-4434 BILL SIDHU 477-5382

10%

A mortgage of approx $35,000 at 10% payment $351.82 per mo. P.I. Taxes $683.82 gross. Could be bought with government grant. Great, two-bedroom home for retired or starters! Lovely living room. Nicely decorated, full yard and separate garage. $46,900. This is your opportunity. MLS. Lockbox!
I. G. LIDSTONE
388-4434 477-0982

BLENKINSOP
VALLEY
48 ACRE FARM

9 Acres of lake, water rights, includes all dairy farm buildings. All land of excellent soil and cultivated.
388-4434 ARNOLD MARR 477-6233

6363 SUNNYSLOPE
(OFF TANNER RD.)
$72,900

Drive by and call for apt. to view. This intriguing 4-BR home — 3 full baths — rec. rm. with F.P. 94x145' lot, some sea and mountain views from deck and sunny kitchen. Excl.
C. ATKINS 388-4434 B. BROWN

NEW HOME
DIRECTORY
IN COLWOOD
Direct from Builder

A WIDE VARIETY OF NO-STEP BUNGALOWS, SPLIT LEVELS AND TWO-STOREY HOMES WITH FULL AND OPEN BASEMENTS WITH R.I.D.P READY FOR DEVELOPMENT. ALL HOMES INCLUDE THERMOPANE WINDOWS, EXTRA INSULATION, CLEAN QUIET ELECTRIC HEAT AND HEAT SAVER FIREPLACES, ALL AT NO EXTRA COST. CHOOSE A PLAN, LOT, COLOR SCHEME, AND TYPE OF FINANCING TO SUIT YOU. ALL HOMES CARRY A 5 YR. WARRANTY.

VISIT OUR DISPLAY HOME AT 544 STORNOWAY OFF WISHART RD. AND DISCUSS YOUR HOUSING NEEDS. P.S. SOME HOMES QUALIFY FOR THE $2500 GRANT.

WED.-FRI. 1-6
SAT.-SUN. 1-5

FOR MORE INFORMATION PH. KEN MILLAR 478-1721 or 384-8075 PAGER 519 ANYTIME

RIDLEY BROS.
DEVELOPMENT CO. LTD.
MEMBER VICTORIA
H.U.D.A.C.

GORDON HEAD, BY BUILDER, 4419 Valmont Pl. (off Hawthorne) New 3-bedroom, 3-piece en suite, sunken living, family room, bay window, tasteful earth tones, landscaped. $77,000. Phone to view: 477-7860.

MODERN 3 BEDROOMS, DINing room, living room, basement with rumpus room, hardwood floors throughout, on quiet street, close to bus, full price $65,000 firm. Phone owner, 382-3718.

FOR SALE, OLDER HOME, McKenzie-Carey Road area. Renovations 70% completed. 100X120 lot; 3 bedrooms, modern kitchen, deck, etc. Asking price $54,500. Call 385-6725 for further information

250 HOUSES FOR SALE

JACK MEARS OAK BAY REALTY LTD.

2194 OAK BAY 598-3321

Where Trust Is The Basis Of All Business

OAK BAY OPEN HOUSE
1258 ST. PATRICK ST.
SAT. and SUN.
2:00-4:00 P.M.

This 4 bedroom and large den home is in beautiful condition. Located in the much sought after section of Oak Bay. Approx. 3000 sq. ft. waiting for the discriminating buyer. This home is full of character. Visit during Open House or preview with EDNA SARGENT at 383-2202.

OPEN HOUSE
SAT. 1:00-5 P.M.
2864 SEA POINT DRIVE
$124,900

Quick possession on this 5 bedroomed family home as the owner has bought. Delightful Tudor Styling. Leaded windows, Beamed ceilings, large lot, quiet area. Be ready for school in Sept. Make an offer on the reduced price of $124,900. MLS 40675 BARBARA BOLLI 598-3321.

OPEN HOUSE
4518 TANGLEWOOD
SUN. 1:30-4:00

Designed for family living. This over 1600 sq. ft. home offers superb accommodation for all the family. Three bedrooms, a family room off the kitchen, 2 half bathrooms plus a 4 piece. Floor to ceiling F.P. pleasant dining room, a sun deck, a garden patio, double carport and easy care lot which has a 169 ft. frontage. One owner home in immaculate condition. Offered for sale at $112,000. MARKIE MUNN or MARJ NAPPER at 598-3321 anytime.

OPEN HOUSE
SAT. 2:00-4 P.M.
1130 NEWPORT AVE.
SOUTH OAK BAY

Vendor has to move out of town so must sell his home he had built for his family last year. Close to the ocean. 3 bedrooms, 2½ baths. Space for further development. Asking $123,000. Please call GIBBY McLEOD, BETTY McFARLAND, or BARBARA BOLLI at 598-3321.

FOR THE GARDENER
555 MOUNTFIELD

Priced in med fifties, make an offer on this 2 bedroom gem. Location Spectrum H.S. Area. Great home for retirement. L.R. with F.P. High concrete basement could be developed. Fruit trees in excellent yard with sun all day. See this one soon with EDNA SARGENT at 598-3321.

NEW SOUTH OAK BAY EXCLUSIVE — $74,900

Attractive Tudor cottage type bungalow. 2 nice sized bedrooms, separate dining room, sunny kitchen, large living room with fireplace. There is a full high basement ready for development. The garden is private sunny and well landscaped. For further particulars please call: JOYCE STYLES at 598-3321 or 592-7405.

ENGLISH STYLE OAK BAY — $112,000

We are pleased to present this exclusive English tudor type home. There are 3 bedrooms plus den, 2 full bathrooms. Basement — multi paned windows give a warm inviting feeling. Living room with tile fireplace. Separate, large dining room. Updated kitchen. Full basement with playroom. Hot water heat. New furnace. Secluded back garden with Western exposure. For appointment to view call: GIBBY McLEOD 598-2264 or BETTY McFARLAND 658-5927

WILLOWS-OAK BAY

An attractive home designed by renowned architect Samuel Maclure in 1922. The house has been professionally updated and expensively finished and decorated. Large living and dining rooms, modern kitchen with eating area and sunroom off which opens onto a patio and barbeque, three bedrooms and two full bathrooms. There is also a part finished basement with recreation room or bedroom with bathroom. Situated in a small easy to maintain garden and located close to the beach, shops, schools and public transportation. Vendor requests no drive-bys. Offered at $149,900 by PETER NASH at 598-3321.

Member Relocation Services Canada

BB BROWN BROS on LANSHARD
"People Helping People"

OPEN HOUSE
4126 Torquay Drive
Sat., July 28th
2:00 to 4:30 p.m.

Spacious 5-bdrm family home on ½ acre lot. Large LR and DR, oak floors. Family-size kitchen, sundeck off. Fully developed basement with 32 ft. rec rm. Large double attached garage. Quick possession. Priced to sell. $82,500. Exclusive with: CEC PEARCE 658-1050

LANSDOWNE SXS DUPLEX
2 In-Law Suites

Attractive and spacious, each side has over 1150 sq. ft., 3 bedrms, bright living/dining room, kitchen with breakfast area, 4-pce. bath, roughed-in rec rm down. Each side has 1 bedrm in-law suite with full kitchen, living rm, 4-pce. bath, and sep entrance. Excellent rental area. MLS 41556. $125,000.
CEC PEARCE 656-1050
JOE RICKARD 656-1628

HOME SUITE HOME

Spacious 3 Br. home plus fully developed ground level basement suite. Ideal for the family that cares for Mom and Dad and wants to maintain a dual home. This great deal includes appliances in two kitchens and W&D and other goodies. Drive by 2537 Cedar Hill. Do not disturb tenants. Please call for appt. to view. TED KAY or JIM MASSEY 385-8771

FAIRFIELD REALTY LTD. Call the Fairfield Specialists 1295 FAIRFIELD RD. 383-2244

EXECUTIVE HOME IN GORdon Head, 3 bedrooms, electrically heated, $92,000. 477-4967.

GOOD STARTER HOME ON large treed lot in Colwood area, $39,900. 478-2737.

NEW QUALITY HOME, 3 BEDrooms, fireplace, low 50's, by owner, Sidney. 656-7558.

BY OWNER, 3-BEDROOM FULL basement older home in Hillside-Quadra area. $35,900. 477-0201.

250 HOUSES FOR SALE

BOORMAN'S
612 Fort St. 386-7521
2045 Cadboro Bay Rd. 595-1535
BOORMAN INVESTMENT CO. LTD.

Attractive Seaview
OPEN THURS. and FRI. 2-4
4285 HOULIHAN PL.
$119,500

Situated in prime Gordon Head exclusive area close to ocean and university. Never lived in 3 or 4-bedroom family home, all rooms are large — ideal for entertainment and comfort. MLS.
KEITH BOORMAN 598-3730
WYNN WRIGHT 477-6155
BUS. 24 HR. 386-7521

OPEN SUN. 2-4
4149 BORDON ST.
CUSTOM STRATA
★DUPLEX★

The emphasis is on quality and unique design of this very appealing dwelling set amongst tall evergreens in a pleasant setting close to school and all amenities. Featuring:
—high vaulted ceilings
—thermopane throughout
—heatilator FP
—3 BDRMS
—family room
—large kitchen (18.2x11.5)
—separate dining room
—full BSMT (excellent potential
—(new MLS. $89,500)
—surprise yourself, your host:
KEITH BOORMAN 598-3730
WYNN WRIGHT 477-6155
BUS. 24-HR. 386-7521

QUALITY DUPLEX CLOSE IN
$69,900

Must be seen to be appreciated this recently renovated duplex with 2 BDRMS, in each suite. Southern views overlooking city and Mts. Low maintenance yard plus ample parking space. For further information and viewing please contact: MLS040896
KEITH BOORMAN 598-3730
WYNN WRIGHT 477-6155
BUS. 24 HR. 386-7521

NORTH DOUGLAS
$61,900

One owner family home; 3 bedroom, living room with FP, dining room, family kitchen, utility room — all on main floor. Full basement with rec. room. H.W. Oil heating. MLS. To view, call: 386-7521 DEL HOEGI 383-0516

"ASCOT HOUSE"

Excellent, 2-bedroom, corner suite very well priced at $43,500. For details call:
GAIL WEINBERG
595-1535 477-4467
386-7521 PETER DUECK 479-9909

OAK BAY THE ANCHORAGE

Main floor one-bedroom suite fronting on Orchard Ave., with patio water views. Quiet, superb location, low taxes, low assessment and awaiting offers on $59,900.
GAIL WEINBERG
595-1535 477-4467
386-7521 PETER DUECK 479-9909

THERE'S NOTHING QUITE LIKE IT

Located one block from the Gorge this home is an ideal family residence in an area of well-kept properties. A dream kitchen with up-to-date equipment, has glass sliding doors to large sundeck. Three large bedrooms with dressing rooms, one with balcony. Master bedroom with 4-pce. en suite. Much more and good financing to approved purchaser. Price $79,500. Quick possession. MLS38378.
JOHN JENKINS
595-1535 388-5464 Pager 582

OAK BAY 2 BEDROOMS
$54,500

The character of this no-basement home has not been lost in the updating which includes new plumbing, wiring and good insulation. Extra large living room with attractive fireplace, and good-size dining room/kitchen. The kitchen features the latest rosewood finish cabinets, top quality materials having been used professionally throughout this little charmer. An easy-care lot fully fenced awaits a green thumb to be transformed to an English country garden. To view call:
VIVIENNE GENT 595-1535 (24 Hrs.)

BLOCK BB BROS.

3011-1870 McKENZIE JUST THE WAY YOU ARE

It's comforting to know you'll always be making a savings on household utilities in this secure and private condominium. Create that life style with your ideas with the grand master BR, LR and relax beside an acorn FP. Walking distance to recreation complex and educational facilities. Invest wisely $32,900.
386-3231 R. FUKUSHIMA 598-3245

KENNETH C. THOMAS

3 Bdrm. TOWNHOUSE in a recently renovated building. Very clean and well maintained. Close to everything in Esquimalt, $28,500.

VACATION LOT — In Shawnigan Beach Estates, borders on a green belt. Price $13,900.

HOUSE and BUSINESS for sale in COLVILLE area. 8-ft. chain link fence around property. Kitchen renovated, new roof, gutters, furnace and carpet. Business to be sold in conjunction with this home — home listed at $69,900. Call me for more information on business.

VIEW OF OLYMPICS — In Esquimalt Lagoon District, 7-yr-old home, 3 bdrms up and 1 down. Sundeck off dining rm. Roughed-in Rec Rm and plumbing down. $66,900.

LUXURY CONDOMINIUM in UVic District. 1 bdrm, sundeck off living rm, plenty of storage and underground parking, $29,900.

5.7 Acres of land in Highlands — Vendor anxious and will look at trades. $64,000.

KENNETH C. THOMAS
1800 BLANSHARD
386-3231 598-3990

ON BUS ROUTE

Good family home near Stadacona Park. 3 Bedrms, 2 baths and bay windows. Lots of paved off-street parking. Your offer is invited on $53,900.
386-3231 Gerrit Klootwyck 479-3313

PARKSIDE PLAZA

Neat 2-bedroom condo with 4 appliances. Offers invited on the low asking of $22,500.
386-3231 Gerrit Klootwyck 479-3313

OAK BAY BY OWNER

Large, renovated, character home near Oak Bay Village and Recreation Centre. In-law suite plus 4-6 bedrooms. $87,500. Courtesy to realtors. 598-1649.

BUILDER'S SPECIAL, PARtially completed, 1718 sq. ft. house, app. 55% completed on 12.49 acres in Sooke. Land complete with pond, creek and scenic valley views, great potential. Asking $66,000. 478-5444.

PRIVATE SALE

Well maintained, 1-bedroom house, good size lot. Shelbourne/Jubilee. Excellent investment for a starter. $39,000. Principals only. For more details, call evenings, 595-8377.

FOR SALE BY OWNER, NEW 3-bedroom ranch style, 1500 ft, double garage on 93x116 lot, Gordon Head area. 477-2220.

250 HOUSES FOR SALE

SINCE 1887 Pemberton, Holmes Ltd.
1000 Gov't St 384-8124

NEW LISTING OPEN HOUSE
3906 DAWE ROAD
SAT., 1-4 P.M.

Just a short walk to Cadboro Bay Beach and University, this 3-BR bungalow with 1½ baths, large finished rec rm and L-shaped LR/DR is ideal for the family. The secluded patio and back yard are bonuses. MLS. PAT SNOW, 384-8124, 477-6074 (res.) or 595-7434.

ESQUIMALT WATERFRONT
SUBSTANTIAL HOME PLUS EXTRA WATERFRONT LOT
ONLY $111,000

Could be your once-in-a-lifetime, finding such an interesting property, a beautiful waterfront cove to design that exciting home you have always dreamed of. The existing older home on Lot 4 has large living room with natural fireplace, extra large formal dining room both with select oak firs. Expansive sea views of Race Rocks, Royal Roads area. 2nd floor with 2 large sea view bedrooms; 3 pc. bathroom, plus another 3 pc. bath — bedroom on main — full basement, separate garage. Exclusive with CLIFF ANDERSON, 384-8124 or 477-3994 (res.)

289 VIEW ROYAL PERFECTION

4 bedroom family home (2 fireplaces) or a 2-bedroom home with a quality 2-bedroom suite — separate entrance — extra parking — secluded back yard. Fertile soil, fruit trees. Private patio, southern exposure. Near new hospital site, only 10 mins. to town. Priced to sell at $83,900. MLS. MILDRED STAPELLS, 384-8075 Pager 506.

ELEGANT TUDOR

OLD WORLD CHARM, NEAR GOVERNMENT HOUSE, MASTER CRAFTMANSHIP. Grand 5-bedroom family home — 4 Bathrooms, 6 fireplaces, leaded glass windows, oak floors and many, many extras. OVER ½ ACRE LOVELY TREED PROPERTY. MLS. 1520 DESPARD AVE. (OPEN HOUSE Tues. and Thurs., 7-9 p.m., see Display Ad on Fin. Page Mon. Times, Tues. Colonist). $225,000. For private viewing, contact MILDRED STAPELLS, 384-8075, Pager 506.

GORGE
few steps to
WATERWAY

A sturdy bungalow professionally and tastefully redecorated throughout. 4 bdrms (2 ups, 2 down). Recreation area, 1½ baths, sunporch, sep. garage. Large, treed lot affording privacy. $67,500. Call MILDRED STAPELLS, 384-8075, Pager 506 (24 hours) or JIM PARK, 384-8124.

ESQUIMALT
$52,500

Newly decorated, neat as a pin, ready to move in, 2-BR and nursery or den, separate dining rm with fireplace. BOB KATZER, 382-3092.

SAANICH
$53,400

Great 3-bdrm family home, country atmosphere, large fenced lot with back lane access. WILKINSON/INTERURBAN area. BOB KATZER, 382-3092.

GORGE
$56,900

4-BR home, sep. dining rm, lge kitchen, ideal central location, needs redecorating. BOB KATZER, 382-3092.

Cedric Steele Realty Ltd.
388-6258

OPEN HOUSE
SAT. 1 - 4:30
916 GARTHLAND PL.
$79,900

Just steps from the Gorge and the golf club, over 1400 sq. ft. on the main floor. Large L.R.-D.R. with F.P. and large deck off. 3 bedrooms and 1½ baths. Built-in D.W. in kitchen. Large area for rec. room down. All on easy-care, treed lot. Excellent assumable mortgage. New M.L. 41800.
388-6258 RAY SCOTT

BUY NOW AND SAVE
ONLY $51,900

A super 1956 2-bedroom home in immaculate shape. Lovely, large living room with a fireplace. Family kitchen with lots of eating area. Four-piece bathroom and a full basement with dr.-in garage and workshop. Western facing sun porch overlooking the 50x120 lot. Some fruit trees. To view call
PETER BARDON
388-6258 384-3947

NO STEP RANCHER ½ ACRE NORTH SAANICH

Move right in an start relaxing on your beautiful new ½ acre. The landscaping and the 1250 sq. ft. 3 bedroom home have been extremely well cared for so all you have to do is enjoy the quiet surroundings. Please phone me for more information.
GEOFF FIELD
Home 479-5270 Office
388-5464 Pger 550 477-1841
Block Bros. Realty Ltd.

REDUCED GORGE—$32,900

1 BR. home on 51x120 ft. lot off Gorge & Tillicum. Small and cozy. Low Bsmt. Try $1700 down with P.I.T. of $312. per mo. Beats renting. Call Pat Doerksen 478-3432 or Cent-21 Suburban 478-8316. MLS.

BY OWNER

Gorge/Admirals area, 2-bedrooms, dining room, living room with fireplace, basement, etc. 386-8501. No agents.

$45,900

Small and cosy. 3 bedroom house with earth stove. Large vegetable garden. Schools and park nearby. Quiet. 383-9210

FAMILY HOME, APPROXImately 2000 sq. ft. 5 bedrooms, 2 baths, plus en-suite, large rumpus room, wet bar, Fisher stove, $79,500. 1855 Jeffree Rd. 652-4217.

250 HOUSES FOR SALE

BLOCK BB BROS.

See Our Weekly BEST SELLERS CATALOGUE

IMPRESSIVE 4-BDRM HOME COLWOOD

Looking for a larger home? How about 3150 sq. ft. of finished living space plus attached garage and workshop, all above ground. Built-in oven, range, dishwasher, vacuum and intercom system, 3 bathrooms and 2 fireplaces. Fully landscaped lot protected by decorative brick fencing. Many other desirable features that may well your personal family requirements. If your present home is too small, ask about our guaranteed trade plan. $107,000.
MIKE RYLAND
Res. 478-4761 478-5561 Office

⅓ ACRE RANCHER

Very unusual 3-bdrm cedar Rancher on just under ⅓ acre. Sep. workshop, utility room, sunken master bdrm and cedar ceilings and beams. Lots of paved parking for camper and boat. Try your offer on $53,900, vendor anxious.
MIKE MYERS
Res. 478-6349 478-5561 Office
388-6275 pager 799

6.8 ACRES GOLDSTREAM

1450 sq. ft. 3-bdrm family home with sunken LR and DR with FP. Huge sundeck over double carport. In-law suite in basement. Total peace and quiet and very well treed for only $76,900.
MIKE MYERS
Res. 478-6349 478-5561 Office
388-6275 pager 799

OPEN HOUSE
2443 Selwyn Rd.

Sat. and Sun., 1:30-4:00. Want everything, secluded area, large rec room, wet bar, balcony off master bdrm, built in dishwasher, vac-u-flo, 200 amp workshop, thermopane and much, much more. $107,000.
BOB WILCOX
478-5561 Office 478-4311 Res.

TWIN ACCOMMODATION

Magnificent sea and mountain views from this 2 level Colwood home. Each level is self-contained offering the owner and tenant (or in-laws) complete and private accommodation, i.e. 2 bedrooms, LR with FP, DR, kitchen, 4 pce. bath and separate sundecks. Thermopane windows throughout, utility room, large storage basement and plenty of parking space. Owners are transferred. Asking $78,000.
MIKE RYLAND
478-4761 478-5561 Office

MANN
T. L. MANN & ASSOCIATES LTD.

HILLSIDE SHOPPING CENTRE
$63,900

Potential in-law suite highlights this modern 3-bdrm home. Included is a large living and dining area with handsome fireplace and oak floors. Also large sunny kitchen and 2 full bathrooms. Also nicely furnished bar and rec room. Vendor must sell. Make your offer.
GLENN NICHOLLS
598-5144 598-7689

SWAN LAKE

2 BR up, large full in-law suite dn, presently rented $275. Present offers on $62,800
RALPH KELLER
598-5144 388-4076

ROCKLAND

Prestigious condo, 1300 sq. ft. 2 BR, 2 full baths. Available July. Rent $495 or buy $72,900.
RALPH KELLER
598-5144 388-4076

TOWN AND COUNTRY

2-BR up, 1 dn. Large fenced lot, fruit trees, rec room, sun deck. $65,500.
RALPH KELLER
598-5144 388-4076

CEDAR HILL

3-BR, 2 bath. Large treed, secluded lot. Den or office, part bsmt. Formal dining room and eating area in kitchen. $68,500.
RALPH KELLER
598-5144 388-4076

OPEN HOUSE
SAT. 1:30-4
241 Glenairlie Dr.
VIEW ROYAL

I've just listed this lovely retirement or small family home. Please come and see its special features — loft or studio, modern kitchen with dishwasher, manicured lawns, patio, greenhouse and huge shade tree. List price $54,900.
KEN MANN 598-5144

VICTORIA
$46,500

Nestled on a quiet 'no through street this modern 2 bdrm, is squeaky clean and must be seen! There are no steps, views, and a situation perfect for the first home or retirement. MLS. Call now!
GLENN NICHOLLS
598-5144 598-7689

OPEN HOUSES

4518 Cottontree Lane
July 28 & 29
Sat. & Sun. 10 a.m.-1 p.m.
$119,000

3,000 sq. ft. of exceptional family accommodation on a large landscaped lot. This home offers 3 full bathrooms, 3 bedrooms, sauna, rec-room, workshop, large laundry room, natural rock floor-to-ceiling heatilator fireplace, ceramic tile floor in entrance hall. AM-FM intercom in most rooms. Sunken living-room, dining room, family-sized kitchen. Master bedroom has 16'x20' sunken sitting-room plus large walk-in closet with built in vanity and mirror. Large wooden sun-deck off kitchen and private patio of double garage.

1017 McCaskill Street
July 28 & 29
Sat. & Sun. 3-5 p.m.
$47,700

Over 1100 sq. ft. in this excellent family home. Two bedrooms on main floor and one in the full high basement. Large family size kitchen with lots of cupboards and storage. A 3-piece bathroom on the main floor and a new 4-piece in the basement. Fully fenced yard and separate garage. Close to schools, bus and Bamfield Recreation Center. Come by and see this home. Low down payment. Call Lorraine Strandlund at SAEC 382-9255 or 478-4671. Courtesy to realtors.

OPEN HOUSE
2563 Jeanine Dr.
Saturday-Sunday
1-5pm
Beautiful Selwyn Estates

SIDNEY. COSY 2 BEDROOM bungalow, garage, fruit trees, large lot, very close to shopping and marina. $35,900. Phone 656-6237.

250 HOUSES FOR SALE

Century 21 MAYFAIR REALTY
Mayfair Centre
386-2955

OPEN HOUSE
SAT., JULY 28
1-4 P.M.
1218 HOPKINS PL.
$76,900

4 bedrooms, 3 baths, secluded backyard, wrap-around sundeck. MLS. 41448. Phone JIMMY TURNBULL, 386-2955 or 479-0735.

OPEN HOUSE
SUN., JULY 29
1-4 P.M.
103-1188 YATES

2-bedroom condominium, 2 baths, extras, fully burglar proof, hot water heat. Phone JIMMY TURNBULL, 386-2955 or 479-0735. MLS 41567.

PRIVACY

And seclusion can be yours in this 2-yr.-old, 2-storey executive home on 1.86 acres of tall trees. Cedar exterior, shake roof and superb interior finish. 4 bedrooms, unique master overlooking main living room, separate island kitchen, separate dining room with sundeck. Running stream on property, 10 mins. to town. Priced below replacement cost at $98,000. MLS. For details and viewing call PETER SYKES, 386-2955 or 382-3216.

PHONE

JIMMY TURNBULL, 386-2955 or 479-0735, KIM ENG, 386-2955 or 477-9439 for more information on these:
3 bedroom split level. Langford Uplands. $89,900. MLS 41414.
4 bedroom contemporary, Reynolds School area. $76,900. MLS 41448.
3 bedroom ½-duplex, 7 yrs. old, Langford, $38,900. MLS 41415.
2 bedroom condominium in Victoria, walking distance to downtown. $42,900, 2 full baths. Ground floor burglarproof. MLS 41567.
3 bedroom townhouse with full basement, beside Jubilee Hospital on quiet cul-de-sac. $47,900. Just listed multiple.

EXCLUSIVE

New listing, Gordon head, 5 bedrooms, 3 bathrooms. To view call KIM ENG, 386-2955 or 477-9439.

LARGE LOT

3-bedroom home close to all levels of schools in choice Gordon Head area. Now REDUCED to $69,900. Call KIM ENG, 386-2955 or 477-9439.

Century 21 WESTERN HOMES LTD.
1037 Cloverdale 386-3494

LET THE STEAKS SIZZLE

While you enjoy a refreshing dip in your secluded 20'x40' pool. This is just one of the attractions of living in this spacious Uplands home. Come and see it Saturday!

OPEN SAT.
3-5 P.M.
2880 LANSDOWNE ROAD

Helen Jones
CENTURY 21 Western Homes
1037 Cloverdale Ave.
386-3494 (24 hrs)

SIDNEY SPECIAL HURRY, HURRY
$59,000

Delightful 3 bedroom home on a very attractive lot. Features include fireplace, comfortable family room and garage. Tall trees and great landscaping. Quiet street. Owners must hurry — they've purchased. Call ALLAN TRELFORD or PAT PARKER 386-3494 (24hrs).

SIDNEY SWIMMING POOL

The best of all worlds! Large family home with 1st class swimming pool. Located in Sidney's most desireable area. 5 bedrooms, family room AND recreation room. Large secluded lot. Price $89,500. For appointments call: ALLAN TRELFORD or PAT PARKER 386-3494 (24hrs).

METCHOSIN EXECUTIVE
$119,000

Unique, architecturally designed family home on beautiful 2-acre secluded lot. Designed to accommodate a family, yet giving every family member an opportunity for privacy. Definitely a must-see in the price range. PAT PARKER or ALLAN TRELFORD 386-3494 (24hrs).

YOUNG FAMILIES LANGFORD
$49,900

Solid, 3 bedroom home on a very large lot (¼ acre). Located on quiet street in a good area. Priced to sell quickly because owners must sell. For appointments call: ALLAN TRELFORD or PAT PARKER 386-3494 (24hrs).

OAK BAY BORDER
$72,900

Aren't you lucky that you read the classifieds and get the drop on the displays because you now have the rare opportunity to buy a beautiful 15 year old home with four bedrooms, two full baths, rec room with fireplace, sun room, dining room, living room and a beautiful lot. (You know what the market's like so don't delay). New MLS. PAT PARKER 386-3494 (24hrs).

SINCE 1887 Pemberton, Holmes Ltd.
1000 Gov't St 384-8124

OPEN FAIRFIELD
$65,900

1625 Richardson St. Sat.-Sun. 2-5. Age 23 — 3 bedrooms on main, 4th bedroom and rec. rm. down. Lot approx. 70x177 — top garden.

QUICK OCCUPANCY
G. E. RYAN 384-8124 ANYTIME
(I'll call back within 20 mins.)

OLD 3 BEDROOM HOUSE, 30'x120' lot. To be rezoned. Offers, $33,000. Truck and camper or camper van part payment. Donot disturb tenants. 3119 Delta. Clear title. 592-4673

VIDCO
Commercial-Residential Real Estate
31 Bastion Sq. 388-4232

250 HOUSES FOR SALE

WHITTOME'S

OFF THE ROAD

and surrounded by trees is this 5-bedroom home. Lovely large living rm with fireplace, kitchen with eating area, dining room leading to large sundeck with expansive views. Family rm and partially finished rec rm. $65,900.
479-1667 DOUG RELF 479-5761

DUPLEX BARGAIN

3 bedroom, s/s strata duplex. Attractively landscaped, immaculate inside and out. 2 bathrooms, 2 — fireplaces, family room and laundry in the basement. Close to shopping and schools. Priced to sell at $53,500. The other side is identical so buy one or both sides of 3342 Willowdale Rd. MLS. MARJON FOSTER, 479-1667, 384-5908

3 BDRM—$39,900

Lots of space for visitors to stay in this comfortable spacious condominium. Large living rm; dining rm; and master bdrm. Garden patio with lawn and flowers. Stove fridge included.
479-1667 DOUG RELF 479-5761

—EXTRA QUALITY—

When viewing this 3-bdrm full basement home look for the many extras that spell "quality". Note the large rooms, the plush carpets, the Indian Rosewood feature wall, the super kitchen and much more! All for only $75,000.
479-1667 DOUG RELF 479-5761

OPEN HOUSE
SAT., SUN., 1:30-4:30
4046 CAVALLIN CT.

View this top quality, 3-bedroom, full basement home with me and admire the craftsmanship and materials used in its construction. Offers to $98,500. MLS.
MARION FOSTER
479-1667 384-5908

NEXT WEEK MAY BE TOO LATE!

Only rarely do we find a home so RIGHT in every respect — right locale, Water and City Views, right for family life, right price. That we KNOW it will "GO" — but FAST! 3 bdrms, living rm with raised hearth fireplace, pleasant dining rm, convenient kitchen with breakfast area, huge sundeck to enjoy Outdoor living and Views. Asking price $72,500.
RUTH LA CROIX
479-1667 385-8416
388-5464 Pgr. 759

LET'S MAKE A DEAL

— on this 3-bdrm home, lower level with some finishing done. Spacious living and dining rm and Super remodelled kitchen — all with Super Views of City and Sea. This reverse plan home is on large property in High Colwood Lagoon Area. MLS 041218. Asking price $69,500.
RUTH LA CROIX
479-1667 385-8416
388-5464 Pgr. 759

ELK LAKE WATERVIEW .97 ACRES

So its on the highway. SO WHAT? The first road cleared in winter — THATS WAT! Its 20x40x9.6 high workshop is absolutely tops for the carpenter who works at home. There's excellent access and parking; 220 wiring, intercom (with house), full insulation, heating yet completely separate from the attractive compact 2 bedroom (3rd and rec. rm. dn.) home. Charming view of lake from living room, mater BR. and deck through treed and landscaped front garden. Lots of room and sun for vegetable (or nursery) in rear. Realistic price $75,000. MLS #040772.
ELEANOR SANDERSON
384-9610
MARION FOSTER 384-5908
Office 479-1667

THE ZIEGLERS

Open Sat. 1:30-4:30
2675 Seaview

Only a block away from Cadboro Bay beach and nestled amongst mature shrubs and evergreens sits this solidly counstructed 3 bdrm, 3 bthrm home featuring a large L.R., D.R., great rec. rm, all on a large well maintained lot. For a good price $89,900 ML. THE ZIEGLERS.

Open Sun. 1:30-4:30
941 Woodside Pl.
New Listing

Sitting high to afford an open and bright feeling is this 4 bdrm Tudor home that has been delightfully finished and detailed. Featuring almost 3,000 sq. ft. of living area, it has a large D.R., L.R. and Kitchen, a rec. rm and family rm, 3 bthrms and lots of charm $135,000 THE ZIEGLERS.

New Listing Broadmead

A fine example of Westcoast contemporary architecture, built on rock and surrounded by tall trees and mature shrubs. Cedar sided and shake roofed it features 4 good size bdrms, 3 bthrms, 2 fireplaces, and many extras too numerous to mention. $142,000. THE ZIEGLERS.

Fully Renovated
$77,500

A beautiful 2 bdrms home located on a large lot 120x156. Well removed from the road. Tastefully renovated in 1977 it hosts 1215 sq. ft. of living space and lends itself to expansion if desired. Call us today and let us help you buy your next home. THE ZIEGLERS.

Fairfield Waterview

Built on a huge rock by an engineer for his own use is this super entertainment size home with large rooms throughout. 40' living and dining rms, 3 bdrms, 3 bthrms, extra large rec. rm. with floor to ceiling fireplace — always bright with an ocean view from almost every room. Price includes appliances $131,500. THE ZIEGLERS.

Oak Bay $75,000

A super old duplex sitting on a good sized lot in the heart of South Oak Bay. A home with great potential only 2 blocks from the beach and ½ a block from schools. An excellent owner occupied opportunity to live and own in Oak Bay. Let us present an offer for you. THE ZIEGLERS.

Denman Island

1973 rancher on 2.6 acres of waterfront. 10 minutes from Vancouver Island by car ferry at buckley Bay, 10 miles south of Comox. $105,000.

THE ZIEGLERS
592-1768, 384-8075 Pgr. 310
Seaspray Properties. 595-3151

COLWOOD-$51,500

Older 2 bedroom home, full basement, w/w, electric heat. Extra large lot, fenced, garden, out buildings. Close to schools and shopping. To view drive by 3019 Pickford. For appointment only 478-8970. By owner, no Agents.

SIDNEY

Large 4-bdr house, den, rumpus room, 3 baths, built-in vacuum, solid state intercom, carport and garage, many extras thru'out. $87,500. 656-3195, Kim or Lynda.

Seaviews

Situated on Esquimalt Lagoon Ridge, off Lagoon Road, 3-Bdr. split-level with in-law suite or wet bar, unique design, asking $71,900. Call owner, 478-5193.

250 HOUSES FOR SALE

david burr LTD.

OPEN HOUSE
1228 MONTROSE
EXCELLENT VIEWS
SAT. AND SUN.
2-4:30

Located on the high side of the street off The Rise off Cook Street. The views from this home are magnificent. Well suited for entertaining with spacious dining room and large living room. Two bedrooms and 2 full baths. Basement. Fish pond and yard lends seclusion — Exclusive and won't last long at

$68,900

JOHN TODD 384-9072
david burr ltd. 384-9335

GORDON HEAD
CUL DE SAC

First time on the market. 12-year-old 2-bdrm home in immaculate condition with easy care fully landscaped lot, 1200 sq. ft. all on one floor makes this the ideal retirement home. Realistically priced at

$59,500
To view call
Don or Madge Robbins
384-9072
david burr ltd. 384-9335

STARTER OR RETIREMENT

Just listed! Bright, cheery two bedroom, no basement cottage located in the popular Gorge - Tillicum area. Features good size living room with fireplace, sunny kitchen with eating area. Wall to wall in living room, halls, and bedrooms. Electric heating. Attractive lot with fruit trees, grape vines and shrubs. Separate garage with small workroom. Good value! EXCLUSIVE.

$49,500

W. E. (WIL) WILSON
477-4328
david burr ltd. 384-9335

Island Homes Realty Ltd.
345 COOK STREET
386-7545

OPEN SUN., 2-4
4692 HILLWOOD

4 Level contemporary home of unusual design in popular Broadmead. Bright location on hill afford privacy. Tasteful use of cedar, wallpaper, light fixtures and carpeting. The large master bedroom is on a floor of its own with full bathroom, separate vanity and private patio. 3 bathrooms, 2 fireplaces and much more. $128,500. 386-7545, 477-8487.

Barry Thorncraft

"High on Hill"
Secluded — Views
Ask $61,900
Open 6-8 Fri.
1-4 Sat.
105 Elroy

10-yr.-old 3-bdrm home in finest location in Phelps subdivision. Spacious living room with floor to ceiling rock fireplace. Good sized dining area separate. Wall to wall throughout. Outstanding treed lot. On sewer. Good financing. Early possession. H. Mitchell, 479-4818.

CLOSE IN SIDE X SIDE

3 BEDROOMS AND 2 BATHROOMS EACH SIDE ON EASY-TO-MAINTAIN LOT. LIVE IN ONE SIDE LET TENANT PAY FOR OTHER SIDE. EACH SIDE HAS LIVING ROOM, DINING ROOM, AND LARGE KITCHEN. OWNER WILL EXCHANGE FOR SUITABLE, SINGLE-FAMILY HOME. SEE THIS NOW WITH

Lloyd Ellis, 658-8222

Victoria Realty LTD.
386-3585

Willows/McBriar NEW HOMES
$72,500 - $89,500

In an area of new homes, near St. Margrets school, in a beautiful setting of rocks, trees, and a quiet cul-de-sac, are a few homes left perhaps the best values you will find obtainable (the next phase of building prices will be considerably higher). Different designs, quality items such as thermopane windows, heavy insulation, Meritt cabinets, etc. To view call Morris Lund or Doug Munro, 386-3585, anytime.

ONLY IN OAK BAY WHAT A PITY!!

Large family home in the University area, being offered for only $84,900 (MLS). Easy to view, and early occupancy can be arranged. Please call Vaughn L. Thompson, 386-3585, res. 658-8541.

BY OWNER $64,500

Character revenue, bright main suite, features old brick FP, country kitchen, possible 2 bdrs. Upper 1 bdr. Unique, spacious. Large lot. 384-1660, 385-0319.

IMMACULATE 2 BEDROOM home, situated on nicely treed lot in Gordon Head. Close to schools and recreational facilities. Excellent starter or retirement home at $59,900. 477-0357 to view.

MUST SELL THIS WEEK. WAS $54,000 First offer over $48,000. Post and beam, 3 bedroom, new drainage field on ⅓ acre. You do yard work and save, 2622 Wentwich, 652-2288.

250 HOUSES FOR SALE

GARDNER REALTY Ltd.
895 Fort St. 385-7721
(24 HR. SERVICE)

CONTRACTOR'S HOME

Custom built for his own use 18 years ago. This very fine 3-bedroom home is available for the first time. You will appreciate the spacious entry, the long raised hearth fireplace, kitchen with beautiful birch cabinets, large finished family room downstairs, drive-in garage and more. Situated close to town. MLS. For appointment to view please call:
ART STREIGHT 388-6275 Pgr 882
DALE BRIGGS 592-3978
GARDNER REALTY LTD.
385-7721

NEW LISTING
$54,900

For your retirement: Immaculate 2-bedroom, full-basement home, facilities updated, hot water heat, COMPACT and COZY, ready for you to enjoy. MLS. Try your offer with me today.
385-7721 AUDREY MONT 598-7598

SELL OR TRADE LARGE HOME 1.6 ACRES

Enjoy the privacy in this beautiful and spacious split-level with a large living room, large separate dining room, super sized master bedroom, two full bathrooms. Most of all, you have your own golf course on this beautiful 1.6 acres. Owners will consider trade or sale on the price of $139,500. See you Saturday!
CLIFF SALMOND 477-3626
REID TOPP 388-6275 PGR 619
BILL WEISS 598-8443

LANGFORD

Spacious family home. 3 BDR on main and 2 more in a fully developed basement. There are 3 bathrooms, 2 fireplaces and gleaming oak floors. The lot is 65x150. Ill health forces the sale. Asking $67,500. New MLS.
385-7721 BILL WEISS 598-8443

SWINERTON'S REALTY WORLD

OPEN HOUSE
SAT., 2-4 P.M.
932 DARWIN RD.
4 BDRMS PLUS
IN-LAW SUITE

Spacious 4-BR, split-level home on a 70'x141' lot bordering on a park. Wall-wall carpet throughout. In-law suite contains LR, kitchenette, 2 BRs and 3-pce. bath. Plenty of garage and parking space.
REDUCED TO $66,500
385-2481 ED JUPP 386-7884

METCHOSIN OPEN HOUSE
1090 GLEN FOREST WAY
SAT.-SUN. 2-4 PM

2 acres of beautiful, heavily-treed, park-like land. Almost new 1678 sq. ft. 3-bedroom residence. Triple plumbing, circular driveway. SECLUDED! Year-round creek with trout. ML 40901. Full price $96,000.
DIRK OKKER 478-4501

COME EARLY!
And Stay Forever
OPEN HOUSE 1-4 PM
SATURDAY-SUNDAY
1540 PEAR STREET

Fine family home close to shops, schools and recreational facilities. 3 bedrooms on main floor. Spacious sundeck overlooks enclosed garden. Short walk to bus. New on market $66,900.
GORDON FAWCETT
592-2562 385-2481
Swinerton Stewart Clark Ltd.

A. E. LePAGE
WESTERN LTD. REALTOR

OPEN HOUSE
SAT. and SUN., 2-4
4124 Shelbourne St.
2 FOR 1 $82,700

UP — 3-BDRM, 2½ baths, DR, kitchen. Down — 1-BDRM, 1 bath, laundry rm. Up and Down — Living rooms both with FP. Finish kitchen and invite mama. Planned space for bikes, cars, boat and pet. ALMA BRECHERT, 477-7121 or 598-4020.

SOOKE—SEA VIEW

Quality custom built 3-BDRM home, large LR with FP, sliding doors to wrap around sundeck. Ensuite with sep. shower, 2nd FP and loads of development room in basement. ½ acre lot: $65,000. ERIC FRAZER, 477-7121 or 743-9155, Cobble Hill.

TUDOR ESTATE
SUPERB VIEWS
2.85 ACRES
SWIMMING POOL
TOTALLY SECLUDED

A magnificent 4 bedroom Tudor residence on almost 3 acres of totally secluded and beautifully treed garden, with panoramic views of the sea and islands. The land slopes down to a valley, with a heated and filtered 40x20 swimming pool on a fully fenced terrace. Full reception hall complete with electric elevator to the bedrooms upstairs. Grand drawing room with marble-faced fireplace, formal dining room with direct access to a raised patio for that after dinner drink on a summer evening. 4 bathrooms, oak parquet floors. Spacious den with fireplace and French doors to a second patio and secluded lawn. The kitchen is superb, beam decor, separate breakfast room and including Jennaire barbeque, double wall ovens, ceramic hotpoint cooktop, instant hot water, dishwasher, a completely and tastefully modern dream kitchen. Full upstairs balcony, ideal for private sunbathing and always that spectacular view of the sea and islands. Offered at $265,000.
598-1420 Ted Walford 477-1841
Block Bros. Realty Ltd.

MUST BE SOLD
VICTORIA $69,500
BY OWNER 595-8731
(7-10) EVENINGS

OWNER GOING TO EUROPE CENTRALLY LOCATED, CLEAN FAMILY HOME, LARGE LIVING ROOM WITH FP, SEPARATE DR, 2 BDRMS UP, 1 DOWN, FULL HIGH CEMENT BSMT/REC ROOM, 4 PIECE AND 3 PIECE BATHS, LARGE WELL KEPT LOT.

250 HOUSES FOR SALE

SUNRISE REALTY
595-3341

LOVELY RESIDENCE
TWO STORIES
Separate entrances
Individual meters
Large, bright rooms
ALSO INCLUDING
BUILDING LOT
49'x136'
ALL FOR
$78,500

2.
TOWNHOUSE
Near park-like area
Expensive carpeting
Three bedrooms
Living room with fireplace and sliding door to private garden
IF PURCHASER IS ACCEPTED TO ASSUME EXISTING FIRST
Mortgage, it could be purchased with only
$3,000 down payment
ASKING $52,850
W. G. MOORE
595-3341

DFH
D. F. Hanley & Associates Ltd.
1557 McKenzie 477-7284

SEAVIEWS

Panoramic seaviews in this custom built house overlooking

CADBORO BAY

This home offers privacy and prestige in a unique area, situated on a sloping lot in such a way to ensure you the advantages of all the views. The house has 3 bedrooms, 2½ bathrooms, formal dining room, den, kitchen with eating area and fridge, stove and dishwasher. 3 sliding glas doors provide easy access to the full length sundeck and private patio off of the living room. The yard is designed for easy upkeep with its mature trees and 3 phase sprinkler system. All this and more can be yours for the price of $177,500. For more information or a private showing, call:
HARVEY A. SIMONS
477-7284 (Bus.) 477-2977 (Res.)

SEA VIEW CASA MARCIA
$89,900
2200 Sq. Ft. Total

Move in immediately, 4 bedrms., bsmt. family rm., 12'x13' games rm., 3 bathrm., double carport, 94'x106' lot. Popular Tudor style, shake roof, patio off dining rm. Easy to show. M.L.S. #41807.
BRYON or ELFIE JEEVES
477-7284 (Bus.) 477-6257 (Res.)

WHITTOME'S

OPEN SAT. 2-4
2511 SCOTT ST.

GREAT FAMILY HOME, 4 BRS. 14 YR. OLD SPLIT LEVEL 50x110' LOT. $64,900. ML.
388-4271 ROSS BRACKEN 477-0029

OPEN TO VIEW
SAT. 2:00-4:30 P.M.
413 WALTER
ON SPECIAL
NOW $48,900

Located just 2 short blocks from Gorge Shopping Centre. Good 3 bdrm family home offering approx. 1200 sq. ft. of living area. 25' living room. Separate dining room. Exclusive.
388-4271 Mr. Johnson 592-3573

OPEN HOUSE
Sat. 1:30-4:00
3700 Quadra Street

This is a "must see to appreciate", the value in this gracious 3 bdrm, family home which is situated on large corner lot that is PROFESSIONALLY landscaped. Granite fireplace in large living room, dining room separate, and nook in kitchen. ¾ concrete basement. Separate garage. Listed exclusively (Asking $77,900) with J. H. Whittome & Co., Ltd. Courtesy to all realtors.
388-4271 O. DOUGLAS 598-3926
388-4271 E. WILKINSON 384-3944

Quiet Cul-De-Sac

Valley views! 3 bdrms — 3 baths! 2 sundecks! 2 fireplaces! Carport plus! 8 yrs. old — in mint condition! New ML. $83,900. Call 388-4271 Donna Valikoski 384-2057 Yes, living room and dining room also.

Member Relocation Service Coast to Coast

SOOKE

Well built 3 bedroom cedar rancher. Attractive feature wall with used brick Fireplace, w/w carpet, large kitchen and utility room, carport. On large partially landscaped, corner lot in Broome Hill. Assumable mortgage. A good buy at $47,500. 642-4550, 388-9590 or 387-3578 days.

4 YEAR OLD SPLIT LEVEL home in Langford. 3000 sq.ft. finished, includes 3 bedrooms, rumpus room and work shop. Thermo windows and Heatilator fireplace. 1 bedroom legal suite, rented for $250. Well designed home. Priced below replacement at $75,000, with $41,000 mortgage at 10½%. 478-4696

SIDNEY $44,000

By owner. Excellent value for this 3 bedroom home. Low taxes and handy location. Living room with stove type fireplace. Family room. Large attached garage. Well fenced lot. Fridge and stove included. 656-4918 all day Sunday and Monday or after 6pm other days.

RELOCATING FROM OKANAgan have 1½ year old 3 bedroom home, partially finished rec area and den, pool size lot, nice view of lake and Peachland. Appraised at $44,500. Would consider trade on condominium with rec facilities, cabin cruiser or van to mortgage of $37,500. Immediate occupancy. Phone 656-6452.

250 HOUSES FOR SALE

NEW OPEN HOUSES

1-7 PM
SAT & SUN

ONLY 2 LEFT

SACRIFICE AT $51,900

"Country Feel, City Convenient"
Only 5 Minutes From Town

- 3 bedrooms
- stone fireplaces
- 1½ baths
- raked ceilings
- skylights
- fully landscaped
- natural wood exterior

Located off Glentana Rd. near Admirals and Craigflower.

$48,900 10% DN

QUALITY BUILT HOMES. FIREPLACES, CARPORTS, COLOURED FIXTURES, DOUBLE GLAZED WINDOWS, INDIVIDUALLY DECORATED, 5 YEAR WARRENTY. FOR MORE INFORMATION CALL GORDON ENGLISH: 388-5641 479-5613 LEANO DEVELOPMENTS LTD.

A. E. LePAGE
WESTERN LTD. REALTOR

OPEN HOUSE

SUN., 1:30-4 P.M.
3855 DOUGLAS ST.

A solid 2-bdrm full basement home on large well landscaped lot. Professionally remodeled with a delightful kitchen. Excellent garden with fruit trees. Lots of parking. MLS. Asking $48,500. DOUG ROSS, 477-0975 or 477-7121.

VIEW ROYAL
2 bdrm strata duplex near new Helmcken Hosp. Only 2 yrs. old, this property is newly painted and in excellent condition. Full basement has Fam. Rm with FP and room for further development. Phone JEANNE CAVAYNE, 477-7121 or 598-6954.

48' HEATED POOL
OPEN HOUSE
SAT—SUN 1-4
8646 Emard Terrace
48' heated pool in center of 2900 sq. ft. home. Sunken living room, guest size dining room, corridor kitchen, with fridge, range and dishwasher, adjoining eating area and family room. Two full bathrooms, and two piece off master bedroom. Four more nice size bedrooms, large studio or music room. (Could be inlaw suite). Basement area— double garage, pool equipment room, laundry room washer and dryer, pool change and shower room. Quality carpets and thermopane windows throughout. This home is under priced as owner has moved. 7 years old, half acre easy care landscaped lot. Lovely sea views, asking $159,000. 656-3317. (Near Dean Park Estates, compare for value).

WELCOME!
OPEN HOUSE
1088 LANDSEND
SAT. 1:30-4:30
You are cordially invited to inspect this unique property of approx. 1 acre with 100' of beach front, easily accessible by stairs. The home and guest cottage are West Coast contemporary design — cedar siding and shake roofs. The main house offers 2700 sq. ft. with 3 bdrms, 2 bthrms, vaulted ceilings and open floor plan. The home is situated near the water's edge — a large cedar deck allows you to sun and view in TOTAL PRIVACY. Offered at $185,000 MLS. See you Saturday.
Leslee Farrell
592-7246
Seaspray Properties Ltd. 595-3151

SPECTACULAR VIEWS

$108,000
One of a kind property close to town. Large treed lot offers swimming pool with cabana. Studio or guest house complete with Sun-Fire freestanding fireplace and electric heat. Secluded patios, gardens and Glengarry Oaks make this a unique city estate. The two-bedroom 1200 sq. ft. home has sunken living room with built-in piano and book cases, recessed lighting and 180 deg. view of the Sooke hills and the Olympics. Galley kitchen, dining room and full bathroom with marble washstand complete the main floor. Lower level consists of rec. room with built-in TV and shelves, ground level entrance to private patio. R-2 zone. Call to view Lorraine Strandlund at SAEC 382-9255 or 478-4671. Courtesy to realtors.

BY OWNER
$72,500
GORDON HEAD-MT. DOUG
Tree level split with 3 bedrooms, 1½ baths, family room. Builtin Kitchen Aid dishwasher, oak floors throughout. Livingroom with fireplace, diningroom with sliding glass doors onto private patio. Large terraced yard with fruit and shade trees. Perfectly maintained property. Must be seen. Courtesy to salespersons, 477-0665.

SUPER CHEAPIE!!

Owners have purchased and must sell this adoreable 2 bdrm.. home on a corner lot in the Hampton Park area. The home is neat and tidy and the yard is fully fenced with garden and fruit trees. Make an offer please.
Pat Mollberg 478-5327
Waterman & Assoc. 478-9581

FAIRFIELD AREA, OFF ST. Charles. 36 Phillipa Pl. Exceptionally clean and well maintained, 3-bdr, split level home. Of approx. 1200 sq.ft. on large 63x130 corner lot with southern exposure. Yard has evergreens and fruit trees. FP, large rumpus room, utility room, storage shed and attached carport, fridge, stove, washer, dryer and drapes. Reduced to $84,500. By owner. 598-6956.

OPEN SAT. & SUN. 2-4
179 Atkins Rd.
(Colwood-Langford)
Lovely colonial home on .44 acre, built-in swimming pool, fenced and cement patio. This home is completely finished up and down. 6 Br. in all and many other features. Priced at $87,900. It is worth inspecting
MANUEL LOPEZ
384-9150 478-8316
Century 21 Suburban Realty

250 HOUSES FOR SALE

Open House

Sat.-Sun. 1:30-4:00
1014 CLARE ST.
Near Oak Bay Ave. and Richmond Ave.

QUALITY RESIDENCE BUILT BY A SUPERB CRAFTSMAN. SUPERB KITCHEN. BEAUTIFUL LIVING ROOM WITH FIREPLACE. THREE BEDROOMS. TWO WASHROOMS. REC ROOM. GAME'S ROOM. SUNDECK. FENCED YARD. THE INTERIOR IS JUST FABULOUS. THE EXTERIOR IS IMMACULATE. DO NOT MISS TO COME AND SEE THIS VERY SPECIAL RESIDENCE.
Offered at $73,000
W. G MOORE
595-3341

SEABOARD PROPERTIES LTD.

OPEN HOUSE
1:30—3:30
FRI AND SUN
1540 KENMORE
New Gordon Head, ½ block from bus stop. One mile circle includes Mount Douglas Park, Lambrick Park, Mount Douglas Par 3 golf, University Heights Shopping Centre. Just a little further to racquet Club and University of Victoria. Adult oriented bi-level plan features open space through lower level with kitchen, dining area, living room facing patio area in rear yard. Separate utility room and storage room with plumbing roughed in for ½ bath. Upper level includes full length deck, 2 bedrooms and den or 3 bedrooms, 1½ baths. Modern design with selective use of cedar and stucco on exterior. Earth tones used for interior decor Several energy saving features. Move right in with low down payment. $72,900.
Frank Csinos 388-6275
Pager 2826, 652-3202
SEABOARD PROPERTIES LTD.
642-1141

P.R. B
P. R. BROWN AND SONS LTD.
"The People to See"

LANSDOWNE
OPEN
FRI. and SAT.
2-4:30 P.M.
1700 Lansdowne. Between Camosun College and Sears. Immaculate 2 BR., full basement, drive-in garage. Like new kitchen, rear sundeck. Fenced garden with fruit trees. Pleasant south views. Offered at $57,900.
477-5057 Roy Anderson 385-3435

REDUCED $5,000!
NOW $93,500
OPEN SUNDAY
10 A.M.-4 P.M.
Secluded 3-year-old post and beam. Sooke Rd. to Gillespie, follow signs. MLS.
385-3435 DAVID SCOTT

OAK BAY
2 bedrooms plus den — no-step bungalow. Large living room with FP. Offered at $69,500.
385-3435 JOHN EVANS 477-4452

PAC-WEST
INTERNATIONAL REAL ESTATE BROKERS INC.
388-6161

WOW!
NEW LISTING
GORDON HEAD!
Just by LAMBRICK PARK, this 3 yr. old BEAUTY is EXCITING, BRIGHT and REFRESHINGLY DIFFERENT. Family oriented with 4 or 5 bedrooms, master 3 pce. ensuite. Super sized kitchen with built in dishwasher and spacious eating area, PLUS it's real bonus is a "GORGEOUS INNER COURTYARD SUNDECK" (approximately 700 sq. ft.) with sliding glass doors from the master bedroom, living room and dining room. There's MORE!! Price $104,900.00 New MLS. Phone Terry Eden at 388-6161 (24 hrs) for your private viewing.

IT'S BEAUTIFUL!
IT'S UNIQUE!
CORDOVA BAY BEACHFRONT HOME. See Details in Section 256, Waterfront Homes or to view call Terry Eden at 388-6161 (24 hrs).

OAK BAY
$82,900
Versatile and spacious. No steps, four bedrooms. Den or office with private entrance. Panelled family room equipped for kitchen use. French doors to sun-filled patio off dining room. Living room with brick fireplace. Exclusive listing. For appointment to view call Lynette Delahunt 592-9224 or 592-2407.
MARGETTS & GOWER
OAK BAY PROPERTIES LTD.

OPEN HOUSE
1970 CROMWELL RD
2-4 pm, Sat and Sun
By owners, large secluded family home on uniquely landscaped double lot, on Mt Tolmie, spacious LR with fp, sep DR, den with fp, 1½ baths, utility room, lge kitchen with eating area. 3 bdrms plus bdrm and rec room in basement, drive-in garage, oil heat, $125,000. 592-6252. No agents.

"PICK UP YOUR CLOTHES"
ITS ALL YOU NEED!!
To move into this remodelled 2 bedroom, bsmt. home fully furnished right down to cutlery and plants. Owners leaving the country. You buy the home and furnishings complete for only $53,900. Immediate possession. Douglas Hawkes Ltd. 384-7128, Herb Hodgson 382-3835 or Len Thomas 478-6058.

9½% FINANCING
Clear title. App. 2 acres of parkland, 6 year old 4 bedroom split level. 2 floor to ceiling fireplaces. Large chain link area with automatic lighting for vehicle storage. New aluminum and fiberglass greenhouse. ½ the size of average city lot. City water. Rest of property just like a park. I will take equity in smaller home or cash as down payment. Full price, $129,000. Owner, 479-2209.

250 HOUSES FOR SALE

OAK BAY
Open House 2-4 Daily
WILLOWS BEACH AREA. 5-BDRM, 2-BTHRM character home. Over 3,000 sq.ft. finished area. Beamed ceilings, stained glass and antique lamps. Many built-in cabinets. Extensive use of brick, wood and w-w carpets. LR with feature FP, formal-size DR, both with inlaid oak flrs and leaded glass. New country kitchen, sep. eating area, handcrafted wood cabinets, dishwasher. Master BDRM 350 sq.ft. Den with built-in area for TV. Family room with FP, glass doors and patio. Large sundeck. Workshop. Private fenced garden. $94,900. 1813 Lulie Street. Owner, 592-3605.

NEW LISTING ROCKLAND

Privacy and sea glimpses. Modern 3 bdrm. home. Asking $98,000. For information or to view please call
PAULINE CASS
388-5464 Pgr. 705 598-1448
Seaspray Properties. 595-3151

NANAIMO-HOUSE FOR SALE
Very attractive 4 bedroom, 12 year old home on 0.7 acre. Well built and in very good condition. All hardwood floors upstairs. Aluminum gutters and hot water tank are new. Included are screens for all windows, fridge and stove. Upstairs: kitchen, dining, living (with fireplace), full bath and 2 bedrooms. Downstairs: 2 bedrooms, 3 piece bath, large study or family room and utility room plus small workshop. Garden shed in rear fenced yard with special fenced dog area, seperated from vegetable garden, in front yard. Asking price $53,500. 112-753-6145 or drive by 1654 Centennary Dr, Nanaimo

IMPOSSIBLE!
NEW HOUSE
$49,900
Have you ever tried to find a new house under $50,000 in town? Excellent value in this 3 bedroom home, living room with fireplace, country kitchen, 4 piece bath, separate laundry room, thermopayne windows, quiet residential street, ½ block to school and park. Walk to downtown. Drive by 1007 McCaskill. Call Builder 479-5346, 658-5456, 384-5912. Courtesy to Realtors.

Byron Price
and Associates Ltd.
830 Esquimalt Rd. 385-2458

MT. TOLMIE
1741 Cedar Hill X Rd. is one of the better buys. Built 1956. Lovely big lot with fruit trees. Great for kids. Near all schools. Also handy to shopping centre and bus. Only $57,250. To view call Don Bacon 385-2458, Res. 595-6588.

Knowles
The HOME Team.

THIS HOUSE HAS IT ALL, CITY VIEW
Close to schools and shopping. 3 bedrooms and 2 bathrooms, plus ensuite. Rec. room down. Good area, only $72,900. Call:
BLANCHE GINGRICH
656-4773

IMMACULATE $44,900

This home offers 3 bdrms, living with FP, dining, kitchen with EA, 1½ baths and more. Its half of a strata-titled duplex, 4 yrs. old, on a quiet deadend street in a handy location. Call quick!
Pat Mollberg 478-5327
Waterman & Assoc. 478-9581

DIRECT FROM BUILDER
Come view luxurious West Coast living at an affordable price. Over 1350 sq. ft. finished living area in this tastefully designed home. Features include: 3 bedrooms, 3 bathrooms (including ensuite), Spacious kitchen - includes DW, Heatalator fieplace, W to W carpets, Spacious living/dining/nook and family areas. Ideally located near schools, close to shopping areas.
$79,900
To view 382-2211
Sansar Development Corp

OPEN SUN., 1:30 to 4 P.M.
1529 EARLSTON
(off Cedar Hill)
Immaculately maintained, quality built features. One owner home (we think it's better than NEW!) MLS. Don't miss YOUR opportunity of viewing, YOU'LL be glad YOU did! Excellent VALUE, and priced to sell at $67,900. Call 381-5613.
Rather Realty Ltd.

BY OWNER
Spacious modern 3-4 bedroom home on a large beautifully landscaped lot with patio, garden shed, fruit trees, vegetables, shrubs and flowers. Brick fireplace in lounge, large kitchen with dining area, 4 piece bath, master bedroom with ensuite. Full basement with rec room, den, 3 piece bath, laundry room, workshop and storage area. All this on a quiet culdesac near schools, bus route and shopping centre and only 10 minutes from town. Offers on $85,000. 477-9726.

COOMBS—HOUSE FOR SALE
Older house on Port Alberni Hwy, 5 miles from Parksville. Has living, dining, bedroom, kitchen, bathroom. Also small room that could be child's bedroom or an office, and a root cellar. Oil space heating. Interior needs some redecorating. Fully fenced yard has vegetable garden and ornamental trees. This property, located between the Bakery and Coombs Hall, has excellent commercial potential with road allowance on all sides. Asking price $29,900. Clear title. 112-753-6145

"TSAYKUM" TO OUR "OPEN HOUSE"
Saturday 1:30 to 4 p.m.
10242 TSAYKUM
For YOUR relaxing drive by the water (overlooking Patricia Bay) take W. Saan. Rd., 1 block north of Mills Rd., turn right on to Munro, next right is TSAYKUM. YOU will see our signs directing YOU to this delightful, NEW (2 yr. old, never lived in) secluded home just steps to sea water! MLS. Bargain priced to sell at $63,500. Call 381-5613.
Rather Realty Ltd.

4 NEW 3 BEDROOM HOMES, overlooking Parklands and Swan Lake, they range from 1100 to 1300 sq ft. They all have Heatilator fireplaces, wood siding and stucco. Thermopane windows, 2 pce ensuites, Crestwood cabinets. Quiet, no through rd with underground services. Homes are off McKenzie on Nelthorpe St, near Saanich Rd. Homes by R. Philps Construction, 721-3808.

9 ROOM OLDER HOME, SUITable for family dwelling, conversion or restoration, 2,600 sq. ft., 2 floors plus ½ basement, recently insulated, painted and kitchen restored. Close to Schools, Hospital, bus, shopping centre and park. Presently contains home business and room rentals. Call Saturday and Sunday between 12-6, weekdays after 6 pm. By Owner 595-6212.

QUIET AREA, SOOKE
Well built 3 yr old house on .38 of an acre. 1280 sq.ft, 3-bdrs and den, 2 FP, wood and electric heat, full daylight bsmt with laundry area and rough-in second plumbing, rec room finished to your own taste, greenhouse and garden with shed, room for extra parking. $59,600. 642-3898 after 5:30.

250 HOUSES FOR SALE

SPECTACULAR
270 degree VIEWS
$159,000
OPEN SAT. 1-4
SUN. 1-3
515 APPOLO
(Off Rocky Pt. Rd. follow O.H. arrows off Aquarius)
Beautiful architect designed home with 1912 sq. ft. on main floor plus full bsm't, sunken living room with Oak Plank floors and F.P. formal dining room, 3 F.P.s, 3 baths, SAUNA, huge rec. room, views of Victoria, Olympics, the Straits and Mt. Baker, plus Bonus of being able to subdivide this 6.5 acre parcel into 2 acre lots.
479-3612 KENT DEANS 478-8316
CENTURY 21, Suburban Realty

OPEN HOUSE

DEAN PARK ESTATES
Off East Saanich Rd at Panorama Leisure Centre. Now nearing completion at 8769 Forest Park Dr. 1350 sq. ft of gracious living. Sea view from living room, dining room and kitchen. 3-piece en suite in large master bedroom. Large lot affords ample recreational opportunity. Priced at $98,900.

OPEN HOUSE SUN.

NOON TO 4 PM
Phone: 656-7198 or 642-4537

Fairfield Realty Ltd.

FAIRFIELD
OPEN HOUSE
SAT. and SUN. 2:00-4:30
241 BEECHWOOD
$79,900.00
Near the sea. Attractive gable-fronted, 4-bdrm, family home. Main floor with sun veranda, extra large L.R., separate D.R., 1 bdrm., 4-pce. bath and spacious kitchen with breakfast nook. Upstairs has 3 bdrms, 4-pce. bath, extra-large, walk-in closets off bdrms. Full bsmt with F.P. and partial in-law suite. For prior viewing, call Ann Blondeau: 388-6275, pgr 433 or 383-2244.

OPEN HOUSE

SUN. 1-4
4531 Emily Carr
BROADMEAD
$109,900
This 6-year-old home has just been put on the market in beautiful Broadmead. It is located on a large, landscaped lot and includes, 3 bedrms, gracious living room, large kitchen, fam. room with Franklin F.P. and there is a double garage attached. View this exclusive home with:
SPENCER LEE 386-3124
PETER PRIMGAARD 595-0306
Seaspray Properties Ltd.

B.C. LAND
AND INSURANCE AGENCY LTD.

THE LAZY WOMANS DREAM HOME
No, it's not self cleaning and it doesn't do its own windows, but this fine Langford home cetainly makes life easy for you. Features include . . . Spacious family kitchen, 4 (1 down) bedrooms, full basement with work shop and very large family room. Spic and span condition on an easy care lot. M.L.S. 41969. Asking $57,900. 388-5555 (24 hrs.) Chummy Crabbe 479-7998 (Res.).

Byron Price
and Associates Ltd.
830 Esquimalt Rd. 385-2458

OPEN HOUSE
1741 Cedar Hill X Rd.
Sunday 1-4
Attractive bungalow on large lot with fruit trees. Close to shopping centre and all schools. Basement finished with 2 extra bedrooms and rec. room. Immediate possession. $57,250. Don Bacon 385-2458, Res. 595-6588.

OPEN HOUSE

Mon.-Sat. 2-4
4055 DAWNVIEW DR.
Large, well-planned POST AND BEAM STYLE HOUSE, 3 Bedrooms, 2 Full Baths, LR with Cedar Feature Walls and Rock Fireplace (floor to ceiling), spacious Kitchen 20x14' with Oak Cabinets and large eating area with glass doors leading to sundeck overlooking UVIC. also 2 other houses to view. Mrs. Pat Saulnier, Kasapi Const. Co. Ltd., 538 Dupplin Rd. at 386-6191 or res. 384-2197.

$59,000

OPEN HOUSE
"3718 QUADRA"
SATURDAY 2 to 4 P.M.
SUNDAY 2 to 4 P.M.
5 room stucco bungalow, full basement, living room, dining room, kit. with dining area, 2 bedrooms, High Quadra — North of Tattersall. 221' deep lot; room for campers, boats, trailers, etc. Call Herb Hodgson 382-3835, Len Thomas 478-6058, Douglas Hawkes Ltd. 384-7128.

GORDON HEAD
2060 Ferndale Road
Spacious, quality constructed, split level residence on developed half acre with sea views, 2500 sq. ft., 4 large bedrooms and den, 3 bathrooms, two outstanding fireplaces, recreation room with bar, beautiful kitchen with nook, full dining room, elegant living room, extensively panelled with exotic woods or cedar planking where not plastered, oak floors, oil fired hot water heat, fully insulated with entrance, double glazing, large patio with California fireplace, first time on market since construction in 1964.
Price $129,500
Private Sale 477-6835

OPEN HOUSE
3435 Doncaster Dr.
Sat. & Sun. 1-4
$66,500
3 bdrm. family home in quiet established residential district close to golf course. Living room with fireplace, dining room, kitchen with nook, 1½ baths, family room in full basement. Fenced, secluded back yard with fruit trees and garden area; extra paved parking. Close to all levels of education, recreation, shopping and bus route. Excellent condition throughout. Or view by appointment: 595-0368.

NORTH SIDNEY, 3 BEDROOM split level, fireplace, carpet throughout, basement partly finished, double driveway, fenced, fully landscaped, tool shed. $59,900. 656-5938.

250 HOUSES FOR SALE

SEABOARD PROPERTIES LTD.

ESQUIMALT
GORGE VALE
1: Fully developed modern residence boasting almost 2,700 sq. ft. of finished accommodation. Three bedrooms, 2 bathrooms, plus ensuite, large living room, dining room, kitchen with eating area, family games room, rec room with fireplace and wet bar, laundry room and workshop. Easy care lot with room for extra vehicles. A must to see this MLS at $83,000.

2. Room for additional development is unlimited in this home of 8 years. Three bedrooms, office, large L.R., D.R., kitchen and family room finished, ½ basement roughed-in garage plus second double drive-in garage or workshop plus additional parking for recreational vehicles. Just reduced MLS at $88,800.
652-1141 DAVE DAND 658-8490

ROCKLAND
Solid, renovated, two bedroom home within 5 blocks of downtown and Vic. General Hospital. Living room with fireplace and hardwood floors. Entrance and central hall. Large kitchen with dining area. Full basement with carpetted laundry room plumbed and wired for washer and dryer. Oil hot air furnace and drive-in garage. Level fenced lot for kitchen garden. Ideal for retired, working couple or investment. Zoned R-3-1 and priced at $63,000.00. Exclusive With Art Bedford 592-2407 or 592-2090.

MARGETTS & GOWER
OAK BAY PROPERTIES LTD.
2227 OAK BAY AVE.
592-2407

T/C TOWN AND COUNTRY REALTY
3577 DOUGLAS 382-7276

ONE ACRE
$65,000
A prime acre with sub-division possibilities and only 10 minutes to city centre. This is a beautiful piece of secluded property with rock outcroppings, shrubbery and trees. As a bonus there is a small 2 bedroom vintage cottage on the property. For complete information phone Jim Webber 658-5977 or Brian Lawless 477-0448 or office 382-7276.

NEAR OAK BAY BORDER
By owner. Drive by 1901 Davie St. to see this immaculate 2 bedroom bungalow. All new 4 piece bathroom. Large bright completely new kitchen featuring new walnut cabinets, and eating area. Living room, fireplace, beautifully refinished oak and fir floors. Full high basement, rec room, laundry facilities, separate garage. Fully fenced backyard, garden, 8 fruit trees. Decorated to suit us, but transferred. Offered at $57,900. 598-2187. Open house Saturday and Sunday 2-4 pm

OPEN HOUSE
3149 METCHOSIN RD.
$47,700
SUN, 1-5
½ acre rural setting.
1 bedroom house, stucco, FP, renovated.
1 bedroom rented cedar cottage.
Owner 479-6760.

LADYSMITH - FULL BASEment, post and beam home, in good area above Coronation Sq in Ladysmith. 3 bedrooms, ensuite, separate dining room, cedar panelling, vaulted beamed ceilings, 2 fireplaces. 4th bedroom finished in basement plus nearly finished rec room and laundry. Third bath roughed in. Extra large bright shop. Sundeck over double carport. Large fenced lot with natural rock planters and fruit trees. 245-3593.

SPECTACULAR VIEW
Metchosin Chalet
Newly built, unique architect design, 4 levels, quality home, over 2300 sq. ft. Sunken LR, stone FP, large sundecks, 4 bdrs. 3 full bths. family Rm, study, master suite upstairs, much more. 2 plus acres landscaped. Secluded property. 20 min. from town. Only $119,000. 478-0231 mornings and evenings.

BY BUILDER

SAANICHTON
8084 MAHON PL
5 year warranty, 2 car garage, 4-bdr, en-suite, family rm, 1950 sq.ft finished, large lot, some trees, new lawn. $79,900. 652-1579.

WATERFRONT
OPEN HOUSE
2763 MURRAY DR.
Sat. 1:30-4. 6-8 P.M.
Exceptional design. Immaculate. Swimming pool. $129,000. App't 592-0109.

CEDAR—GLASS
Beautiful family home of unusual design. Central atrium, 4 bedrooms, 3 bathrooms. Luxury throughout. Flooded with light. Open to offers and trades. $145,000.
Herb Smith 384-1424 or 388-6275 (pager 880)
Smith Dobson Estates Ltd.

HIGH DONCASTER
Well maintained 3 bedroom home by Cedar Hill Golf Course. Living room with fireplace, dining room, kitchen nook, hardwood throughout, 1½ baths, family room down in full basement, fenced secluded back yard. Close to all levels of education, transportation, recreation, shopping.
Asking $66,500. 595-0368.

DALLAS RD
Chance to own rare waterfront property. Immaculate older large house, at present revenue, easily restored to prestige type residence. Full developed high basement. Prices are rising fast, act now. Real Estate will never be cheaper. A sure investment. Firm price $115,000. Private Sale. 382-6370

253 COUNTRY HOMES and PROPERTIES

THETIS LAKE PARK
SECLUDED 2.7 ACRES
HOUSE AND COTTAGE
Situated on a totally secluded 2.7 acres of lawns, private walks, fruit trees, and adjoining 700' of Thetis Lake Park, a delightful 3 bedroom home with good sea and mountain views. Large living room with fireplace, spacious kitchen with breakfast room, panelled dining room, family room with fireplace. The cottage has living room with fireplace, kitchen, bathroom, bedroom. The property is an island of seclusion for two familes. EXCLUSIVE. $129,000.
TED WALFORD
Residence (24 hrs.)
Office
598-1420 477-1841
Block Bros. Realty Ltd.

253 COUNTRY HOMES and PROPERTIES

SINCE 1887
Pemberton, Holmes Ltd
1000 Gov't St 384-8124

11.2 ACRES
GRASSLAND
SURROUNDED
BY PARK
Gently rolling grassland, wonderfully peaceful outlook over Race Rocks and Olympics. Nice old orchard and the start of a nice new one, and a few huge trees to make a perfect setting
FOR
The most charming smaller home (1560 sq. ft.) imaginable. Built by modern methods, with the charm of the last century. Bow windows, leaded panes, a wonderfully cosy 3 bedroom, 1½ baths room home. JUST PERFECT
$175,000 — 3925 Metchosin Road
To view please call:
DESMOND HOLMES
478-1227 384-8124

THE GOOD LIFE
What better place to raise an active family but in this spacious country home of 6 bedrms on 2 level acres. Barn for a horse or 2, paddocks, a trout stream, large paved parking for rec vehicles. Large country kitchen. Sundeck off DR, LR with rock FP. Olde English pub style fam. rm with English brick FP. Fittex built-in vac. Lower area can easily be in-law suite. 3 bathrms. 2 car garage plus CP. Realistically priced at $118,900. To view please call ERNIE SERONIK 386-3494 (24 hrs).
CENTURY 21 Western homes
1037 Cloverdale Ave.
386-3494 (24 hrs)

MT. NEWTON X RDS. 50 ACRES

—Not in A.L. Reserve
—$6,000. per acre as one parcel
—Minimum lot size — 10 acres.
For more information, call:
BRYON JEEVES
477-7284 (Bus.) 477-6257 (Res.)
D.F. Hanley & Associates

BEST BUY
IN SOOKE
1.76 acres of cleared fenced fertile land in the middle of Sooke with a 6 year old 3 level split home. Home has 4-bedrooms, large living, dining and kitchen. Shake roof double attached garage. Price at $79,900. MLS CONTACT BILL KOZAK at res. 642-3709 or 386-6164 or 388-6275 #2880. CASTLE PROPERTIES LTD.

$59,900 MINI-FARM
Ranchstyle 3 BR home 1,365 sq. ft. has many charming features including natural stone fireplace, wood heater in kitchen, french doors, fir floors, shake roof, two sundecks. Situated on well treed and landscaped acre on Malahat. 20 minutes from Woolco. Outbuildings include large workshop, chicken house, pig pen, childrens playhouse, woodshed, also mobile home pad. Priced to sell. 478-9748 anytime.

SECLUDED
COUNTRY ESTATE
5¼ AC. PLUS A 5 BEDRM. 2 YR. OLD HOME. A GREAT PLACE FOR KIDDIES AND ALL THEIR PETS. FEATURE FIREPLACE, BUILT-IN VAC SYSTEM, THERMOPANE WINDOWS AND VARIOUS SHEDS. THE IDEAL HOBBY FARM. CALL TED DALE AT 382-8101 ANYTIME.
National Trust Co.

35 ACRES, PRESENTLY BEING considered for subdivision approval to permit average 5 acre parcels or minimum lot size of 2 acres permissable for 6 lots remainder as one lot for future potential, 5 minutes from new hospital site, ideal for mini estates country seclusion. Paved road, perfect setting for secluded mini subdivision with riding trails or ? Gently sloping treed, 4 bedroom house. Asking $235,000 ONO. 479-9940.

COUNTRY LIVING
Large 7-bdrm home on Bear Lk. in the Cowichan Lk. area. Living Room with FP, DR, family kitchen and 2 baths. 2-car garage and your own float for your boat or swimming. All on about 1.5 acres of level land. Call us now. MLS. $74,900. DOUG PAYNE, 658-5833 or TED WEBB, 384-0815 or 477-7121. A. E. LEPAGE WESTERN LTD.

VIEW ACREAGE
Looking over Elk Lake is this excellent 1.6 ac. property with a delightful, spacious, 2-BR., full-basement home. Extra BR. down with lge. rec. room — beautiful grounds lge. dbl. garage, lge. green house with power — asking $87,900.
C. ATKINS 388-4434 B. BROWN
Westmont Realty (1977) Ltd.

$34,900
ROSE COTTAGE
782 MEAFORD
Millstream-Langford area. Take a good look at the outside of this neat, solid, one bedrom cottage. Insulated, 2 yr. old furnace, large lot with fine vegetable garden. ESTATE SALE. Phone Lynette Delahunt. 592-9224 or 592-2407.
MARGETTS & GOWER
OAK BAY PROPERTIES LTD.

TUDOR CHARACTER
Only 3 yrs. old, with sunken LR, rustic brick FP. Two bdrms up, plus 2 bdrm suite, which could be part of main house. Located on 2.4 acres, with fenced pasture for horses, etc. $97,500.
LOLA CLARK
658-5877 388-7557
Capital City Realty Ltd.

9.82 ACRES
PLUS REVENUE
Elk Lake area, 2 BR home. 11 box stall barn, 2600 sq. ft. feed business, excellent return. Price $150,000.
FRANK SALE PAGER 738
THE PERMANENT 382-9191

BUILDERS SPECIAL, PARtially completed, 1718 sq. ft. house, app. 55% completed on 12.49 acres in Sooke. Land complete with pond, creek and scenic valley views, great potential. Asking $66,000. 478-5444.

BY OWNER
In the low 50's for quick sale, only 5 year old, 3 bedroom, 1100 sq ft, fireplace, tool shed, nice landscaped lot, only 4 miles from Woolco in View Royal. 478-0020, 96 Marler Dr.

Open House
1-5 p.m. Sunday, July 29th
Saanichton
1946 Jeffrey
(off East Saanich Road)
Come and see this well built, spacious, three bedroom home. The lower level consists of a two bedroom inlaw suite with fireplace. You'll also find a new two car garge with ample parking provided on a desirable corner property. Well priced at $69,500. Exclusive with courtesy to Realtors.
Bill Ratcliffe 656-4517
Gordon Hulme Ltd. 656-1154

256 WATERFRONT PROPERTIES

OPEN HOUSE BY BUILDER
FRI AND SAT, 1-4 PM
9360 LOCHSIDE DR, SIDNEY
652-1673 652-4155

WANTED: WATERFRONT property at Shawnigan Lake with or without cabin. 479-5696 or 383-7988.

256 WATERFRONT PROPERTIES

JACK MEARS
OAK BAY REALTY LTD.
2194 OAK BAY 598-3321
Where Trust Is The Basis Of All Business

OVER 100 FEET
PRIME WATERFRONT
BRENTWOOD BAY
All year round moorage for the family yacht plus almost ½ acre of property offering privacy and super views. Fishing for Dad and swimming for the family in the bay at the bottom of your garden. 2 or 3 bedrooms, Country style kitchen, gracious living room with impressive Italian tiled fireplace and sun room overlooking your fantastic view. Outdoor areas offer choice of a place in the sun or a spot for shade. A most appealing home in a tranquil neighbourhood. Asking $150,000. Listed very exclusively with GIBBY McLEOD 598-2264 or BETTY McFARLAND 658-5927 or Office 598-3321 anytime.

SAANICH PENINSULA
MINIATURE
WATERFRONT
ESTATE 2.4 ACRES
SOUTHERN
EXPOSURE
POSSIBLE
SUBDIVISION
Offering complete seclusion on three sides and over 300 ft. waterfront, this small state located at Curtis Point in the heart of some of the best sailing of the Pacific Northwest is ideally suirtd for the busy professional who desires quiet relocation — 25 mins. from downtown Victoria — handy to Airport and Ferries.
The main residence, recently fitted with thermopane throughout has all main room facing the water and is of contemporary Westcoast design. The living room and the den both have very attractive open fireplaces. There are 3 bedrooms and 3 bathrooms. The master bedroom suite being located on the 2nd floor with its own adjoining study and jacuzzi bath.
There is a modernized guest cottage on the grounds, which have been left largely in their natural state with the exception of the area around the main house where there are large patios and a more formal garden. A superb property to be viewed by appointment only. Full price $285,000. PETER NASH or JACK MEARS (604) 598-3321.
Member
Relocation Services Canada.

PAC-WEST
INTERNATIONAL REAL ESTATE BROKERS INC.
388-6161

IT'S BEAUTIFUL!
IT'S UNIQUE!
Situated on a country lane in CORDOVA BAY, this BEACHFRONT home offers the ultimate in "INDOOR-OUTDOOR LIVING!! Enjoy the 50 ft. of waterfront just steps from the manicured lawns and garden or step out of the kitchen to a patio highlighted with a fishpond and lily pads, waterfall and stream; virtually a miniature Butchart Gardens. The home is LOADED with CHARACTER and INDIVIDUALITY and features 2 gorgeous fireplaces — one in the living room and one in the dining room. There are spectacular views from most rooms. The family kitchen has loads of cupboards, eating bar and eating area. The lot size is approx. 50'x262' with a garage/workshop and separate carport. There are many more EXCITING details to share with you so phone today. New MLS. Price $147,500. Terry Eden 388-6161 (24 hrs.)

TWO HOUSES

A delightful 2-bedroom cottage at water's edge and a solid 3-bedroom home surrounded by big cedars and firs to afford privacy. Beautiful beach with magnificent sunsets. Separate heated workshop, concrete floor, heavy duty wiring, .86 of an acre with 183' waterfront at Saseenos. $99,900.

Barry Thorndycraft
386-7545 477-8487
Island Homes Ltd.

COME TO OUR
WATERFRONT
CONDOMINIUMS
630 SEAFORTH AVE
Featuring 2 Bedroom STRATA UNITS - $70,500 to $99,000. Situated on a 1.6 secluded, treed site with the balconies often only 15' from the city's waterside promenade (Capital City beautification project) Luxurious flexible floor plans - 1100 sq. ft. to 1224 sq. ft. Picture yourself gazing at the moon path on the water, or watching the ships entering the inner harbour, or watching seals and waterfowl. - 2 Bedrooms - 5 Rm apartments. Heat and hot water and parking - also sauna and whirlpool. And for owners who travel there is rental management, and 10% Capital Cost Allowance.
Please view any day except Sunday and Monday 1PM to 5PM
DICKIE AGENCIES LTD
382-4312 or 382-8239

GABRIOLA ISLAND
5-ACRES
WATERFRONT LOTS
Beautiful panoramic view. Well treed, level, on power. $40,000 full price, $6,500 downpayment. Excellent investment property.

1—ACRE
Waterfront bluff, view of Nanaimo, priced to sell at $8,900.

BEACH FRONT HOME
4-year old 2-level home, 3-bedrooms, 2-baths, finished family room (could be in-law's suite), fireplace, W/W carpets, sundeck and carport. Located on Whalebone Beach. Only $89,000.

292' OF BEACHFRONT
1.34 acres of treed privacy with beautiful view of Inside Passage. Large 1-bedroom home, nice garden area. A prime beachfront property at $96,000. (Trade your condominium).
Neil Wark 247-8852 evenings
Gabriola Realty: 247-9622

MAPLE BAY
Beautiful, waterfront lot. No road access. Samsum Narrows near Duncan. Around the corner from Maple Bay Marina. Gentle Slope to shore. $28,000. Good building site.
Northern Pacific Realty Ltd.
479-1687

VERY SPECIAL! 150' OF PRIvate beach with small cottage, on Sooke River. Asking price of $26,000, but will consider offers. For more information call 385-8179.

256 WATERFRONT PROPERTIES

RANCHER
Over 2400 sq. ft. of living area, made up of 4 spacious bedrooms and 3 baths as well as a formal living room, kitchen has an eating area and a walk-in pantry. The family room has a fan assisted heatilator fireplace. This is located in Central Saanich and has magnificent views from the 1.1 acre lot which is landscaped very well.
Bill Wonnacott
656-5373 656-5584
Res. 24 Hrs.
Block Bros. Realty Ltd.

BLOCK BB BROS.

OPEN HOUSE
WATERFRONT
SHAWNIGAN LAKE
SATURDAY JULY 28, 1979
1-5 PM
4 Bdrm home with huge sundeck, boathouse and dock. Take a beautiful drive to 2731 W. Shawnigan Lake Rd. Look for signs. Annette McPeake 746-4175 or 743-5385.

450' PRIVATE BEACH
9 ACRE SECLUSION
POINT NO POINT
Totally secluded state on Orveas Bay, with private walks, 450' of secluded beach and excellent orchard, and an 1850 sq. ft. residence of heavy logs, vaulted ceilings, with 3 bedrooms, 3 bathrooms and a 32' living room with a huge stone fireplace and magnificent views over the Juan de Fuca St. Separate A-Frame cottage. The perfect retreat, and just an hours drive from Victoria. EXCLUSIVE. Offers invited in the region of $159,000.
TED WALFORD
Residence Office (24 Hrs.)
598-1420 477-1841
Block Bros. Realty Ltd.

LAKE COWICHAN
Lakefront Home
Beautiful setting on Lake Cowichan. 14 acres with approx. 350' of lake frontage. Immaculately kept 1½ storey, 4-bdr, full bsmt home. 3 car garage, implement and tool shed. Creek ambling thru' the property. Gardens and lawns very parklike with small irrigation system. An ideal retirement spot. $145,000. For any further information and an appointment to view, call Phil Lemare, office 112-746-5171 or evenings 112-746-5460.
HW DICKIE LTD
70 Government St
Duncan BC, V9L 1A1

PENDER ISLAND
9 acres over 600' frontage, roads, water and power to property. Fantastic property, sheltered bay. Deep moorage for your boat. Priced to sell only $88,000. Terms available.

QUAMICHAN LAKE
15 acres of prime lake frontage (500' frontage). An older home plus new large workshop. 3000 sq. ft. plus office etc. 2 miles from town. Asking price only $169,000. Contact WOODY MOTT at 746-6135 or 746-4586 evenings. G.K. Schmidt Realty Ltd., Duncan, B.C. Realty World Member Broker.

OPEN HOUSE
10255 RESTHAVEN
SIDNEY
Fri. & Sat. 1:30-4 pm
Unobstructed sea views from this superb family waterfront home — fully insulated — thermopane windows — large lot. ML 4200. $142,500.
HAZEL CLARKE 658-5656
BARB GREENWOOD 384-5228
KNOWLES REALTY LTD.
384-8101

OPEN
SAT. and SUN., 2-4
10998 MADRONA
DEEP COVE
DRASTIC REDUCTION TO $135,000. BEAT THIS: Beautifully landscaped third of an acre situated in sheltered location with fabulous views to the west. Comfortable 3-bdrm home takes full advantage of location. MUST BE SOLD. ML.
ANNETTE WALLS 656-4891
MONTREAL TRUST CO. 656-3924

WATERFRONT PLUS
ACREAGE
Lovely old Tudor home situated on 9.74 acres just an hour's drive from Victoria. This gracious home has the original panelling in LR, DR and entry hall. 5 bdrms, den, sunroom and lge. porch from which there is a spectacular view. The property contains 2 barns, workshop, 3-car garage and one-bdrm guest cottage. An excellent property offered at $188,500. JEANNE CAVAYE, 477-7121 or 598-6954. A. E. LEPAGE WESTERN LTD.

LUXURY
WATERFRONT
This home is quality throughout. LR, DR, kitchen, den and Master Bdrm all face the water. It is heated by an energy saving heat pump conditioner. To really appreciate this fine home you must see it. Call now to view. MLS. $259,000. DOUG PAYNE, 658-5833 or TED WEBB, 384-0815 or 477-7121. A. E. LEPAGE WESTERN LTD.

WATERFRONT
BUILDING LOTS
¾ ac. with 210 ft. of waterfront. A rare offer and secure investment!! North of Sidney, B.C. Curtis Pt. on Fernie Wynd Rd. off of Tryon Rd. Asking $72,000. M.L. 38340. 388-5555 (24 hrs.) Chummy Crabbe 479-7998 (Res.). B.C. Land & Insurance Agency Ltd. 530 Broughton St.

ISOLATED
10.8 Acres with 1100 ft. on Saanich Inlet. This HIGHLAND Dist. parcel has no road access at this time but when it does, look for spectacular appreciation. Trees, views $100,000 and terms available from Vendors. A. Klenman 388-7868.

DUNSMUIR
PROPERTIES LTD.
CHOICE LANDS END WATERFRONT. Custom designed 1435 sq. ft. home at the waters edge providing 1.07 acres of unique privacy. PLUS a separate self-contained guest cottage, also on the seafront. PLUS a separate 2 car garage and workshop. Many other outstanding features. Asking $190,000.
FRED SUTTON 652-1857
HENDERSON REALTY LTD.
385-9741

SELKIRK WATERS WATERfront. Approx. 80' of treed waterfront on ⅓ acre. Two large BRS on sunny 1450 sq. ft. main floor, white marble FP in entertainment size LR, sundeck, hardwood floors, built in oven, dishwasher and Jenn-air counter stove in modern kitchen, in-line dining room plus breakfast nook, plus one bedroom suite with fireplace in basement. $98,500. Owner 382-3772.

CHERRY POINT WATERfront. 1.39 acres. Secluded home site. $48,500. 477-3715.

2 LOTS AND CABIN ON LAKE Cowichan, Phone 246-9353.

256 WATERFRONT PROPERTIES

BIG HOUSE
SMALL LOT
DEEP COVE
$114,000
MICHAEL NEWMAN
477-7291 (Bus.) 652-4105 (Res.)
D.F.H. REAL ESTATE LTD.

$9500 CAN BUY YOU YOUR own waterfront lot, with membership in the Honeymoon Bay Association, power and water included. Call 477-0945 at night.

7 ACRES, 300' WATERFRONT, magnificent views, fenced, barn for horses, 5000 sq.ft. home, $250,000. 652-3898.

258 CONDOMINIUMS

JACK MEARS
OAK BAY REALTY LTD.
2194 OAK BAY 598-3321
Where Trust Is The Basis Of All Business

OPEN HOUSE
#302-1005 McKENZIE AVE.
SAT. JULY 28, 2-4 P.M.
Swimming, tennis, sauna all this included with low monthly assessment of $42. Private use of large entertainment lounges with wet bar. Come and see this affordable luxury unit complete with fridge, stove and dishwasher. Asking $37,500. DARRYL YOUNG 388-5464, Pager 526.

HAMPSTEAD HOUSE
MLS #9723
#403—955 DINGLEY DELL
4th floor, 2 bedroom condominium, wall-to-wall throughout, 1½ bathrooms, quiet and secluded on cul-de-sac, close to Gorge. Asking $43,900. Please phone Dennis Berry at 598-3321

PARKSIDE PLACE
MLS #40640
366 W. BURNSIDE
Ground floor, 2 bedroom condominium, self contained storage and utility rooms. Appliances and drapes included. Asking price $22,900. Please phone DENNIS BERRY at 598-3321.

GORGE DISTRICT
#203—955 DINGLEY DELL
Beautiful condominium, 2 bedrooms Master ensuite. 1145 sq. ft. So Large. Such a low price! I haven't seen any to compare at $39,900. Call EDNA SARGENT at 598-3321.
Member
Relocation Services Canada

BB BROWN BROS on LANSHARD
"People Helping People"

OAK BAY JUNCT.
FIREPLACE
$45,900
- Overlooks Courtyard
- Deluxe one-bedroom
- Quiet, like new
- Swim, swirl, sauna
- Super pool table
- Class 32 — 10% C.C.A.
- MLS

JIM MASSEY 385-8226
GEOFF SINGLETON
592-1429
or 385-8771 (anytime)

SAVOY
Downtown Condo
One-bdrm unit in this reinforced concrete building. Immacualte condition, sundrapes, stove fridge, dishwasher included. Offered at $41,000.
DOUG LAWSON 595-2486

WESTPORT
1020 Esquimalt Rd.
Near new, 2 bdrm, 1½ bath unit with quality features galore. OPEN for your inspection 1-5 p.m. SATURDAY. Be sure to see it. Come in off Lampson St. to Wordsley. Priced right at $43,500.
TED KAY 385-8771

BACHELOR PAD
Dallas Rd. and Government St Adult building. Small complex Great location and only $31,500.

also

ROYAL WOODS
Penthouse suite with loft. A real beauty at $41,900. Open to offers Quick possession.
JIM MASSEY 385-8226
or 385-8771 (anytime)

REALSPAN
PROPERTIES LTD.
846 BROUGHTON 388-6454

The buy of the year. One of the largest units in a well managed, quiet, small complex. 2-bdrm, 2 bath, large kitchen with eating area, abundance of closet space and much more. All for the low price of $41,000.
Call now for a viewing.
LAURIE COMO
479-1179 388-6454
ROYAL WOODS
1005 McKENZIE
AVENUE
$46,000.00
Neat, cool, 2 bedrm, 1½ bath swimming and swirl pool, sauna tennis court and many more amenities. Over 1,100 square feet. 3rd floor.
For further details call
L. A. COMO
388-6454 479-1179
Member—All Points
Relocation Services

JUST $27,400
The owners have moved from the province and require the immediate sale of this main floor suite; pleasant outlook and reasonable costs. In-line living and dining rooms and one bedroom. Close to the University. ML 41688.
SIMON FLETT 592-7451
JACK GRANT 477-8172
THE PERMANENT 382-9191

ROYAL WOODS
Immediate Possession
Red. to $29,900. ML 40627. Deluxe 1-BR unit in fabulous adult complex. Ideal for retired or working couple. View and compare value offered.
HERB McDANNOLD 384-6768
THE PERMANENT 382-9191

THINK $39,900
Think 2 bedrooms, think 1½ baths, think laundry room in suite, think 5 appliances, think quiet building and phone me! ML 37738.
MARY WOOD 592-2647
THE PERMANENT 477-8172

258 CONDOMINIUMS

SPENCER CASTLE

QUEEN FOR EVERY DAY

is what the good woman will become in these 2-bedroom (2 4-pce. baths) suites at Spencer Castle. Large spacious units of approx. 1500 sq. ft. Concrete and masonry const. on 4½ acres of landscaped gardens. Very luxurious with mountain and sea views. 5 major appliances included in prices from $90,000.
OPEN DAILY 11 TO 5
Sat.-Sun. 1 to 5
WE TAKE TRADES
All Star Realty Ltd.
JIM WEST
386-1255 or 595-4094 (Res.)

1,128 SQ. FT. $38,500

2-bedroom, 1128 sq. ft. condominium. Ground level, extensively redecorated. Kitchen features teak cabinets, all new carpets throughout. Was $42,900. Now $38,500. And will look at all offers. Be the smart couple that gets this bargain.
383-6518 Gordon James 477-1841

YOUR OWN PATIO

This luxury 1-bedroom suite offers all the amenities of a prestige condominium. Swimming pool, controlled entrance, parking, hobby room, saunas and games room as well as your own private patio. Call me to view.
477-0073 Linda Tomal 477-1841

VIEW OF THE OLYMPICS

2-bedroom luxury condominium offers 2 large bedrooms, 2 4-piece bathrooms and view of the Olymics. The attractive imitation fireplace with built-in bookshelves and 5 appliances included. To view call:
477-0073 Linda Tomal 477-1841
BLOCK BROS REALTY LTD.

JUST LISTED ALMOST DOWNTOWN HURRY FOR THIS!

1. Most attractive 2-bedroom CORNER Condo with through hall, wall to wall carpeting, dining area, in suite storage, in a CONCRETE AND STEEL well managed building only 4-5 blocks from Douglas and Fort. Monthly assess. including HEAT AND COVERED PARKING only $62.12. Full price $29,900 Financing to suit you.
2. In the same location with the same amenities, a one bedroom with huge sundeck. Monthly assess. including as above only $47.94. Full price $24,500.

Where can you buy even the tiniest lot for these prices? And this is in the city! Act now — Bargains don't last. ML.
JOAN BAXTER
382-8101 (Off. 24 hrs.)
Res. 382-8037
National Trust Co.

ALL STAR REALTY LTD

QUITE A CONDO

LUSH PLUSH and eye popping is this luxurious 2-bedroom condominium at SPENCER CASTLE, 2 four pce. baths, large storage, washer, dryer in suite, sunny east exposure. Fabulous views, use of pool, billiards, library, etc. at Castle. A bargain at only $78,000. Trades Welcome.
JIM WEST
386-1255 or 595-4094 (res.)

GORGE CONDO

A quality 2 bdrm. condo unit with some desirable extras, like larger than average room sizes, in-suite laundry room and 5 quality appliances. An attractive brick exterior block in a desirable Gorge location. Amenities include workshop, sauna, swirlpool and rec room. Plus an assumable 10¼% first mortgage. A good buy at $46,500.
NEIL RAWNSLEY
386-2111 595-1507

BEACON HILL

Walk one block to Beacon Hill Park. Clean, very well kept one bdrm., with balcony. Underground parking, soundproof concrete building, swim pool, sauna, swirl pool. Call now! MLS.
DON BECKNER
386-2111 386-0588

MUST SELL! $19,900!

—LUXURY CONDO, BATCHELOR. AS NEW. TOP-CALIBRE BUILDING. EXCELLENT LOCATION. REMEMBER — ONLY $19,900 MLS! DICK BATEY 592-4607, KER & STEPHENSON 385-3411.

"ASCOT HOUSE"

Excellent, 2-bedroom, corner suite very well priced at $43,500. For details call:
GAIL WEINBERG
595-1535 477-4467
J. PETER DUECK
386-7521 479-9909

OAK BAY THE ANCHORAGE

Main floor one-bedroom suite fronting on Orchard Ave., with patio water views. Quiet, superb location, low taxes, low assessment and awaiting offers on $59,900.
GAIL WEINBERG
595-1535 477-4467
386-7521 PETER DUECK 479-9909
BOORMAN INVESTMENT CO. LTD.
2045 CADBORO BAY RD.

INNER HARBOUR LUXURY

SUPERB SEA, MOUNTAIN AND CITY VIEWS. MAGNIFICENT 2 BEDROOM, 9TH FLOOR, FULLY SELF-CONTAINED LUXURY RESIDENCE. $124,500.
TED WALFORD
RESIDENCE (24 HRS.)
OFFICE OFFICE
598-1420 477-1841
BLOCK BROS. REALTY LTD.

OWNER LEAVING CITY? Quiet, convenient, 2 bedroom corner condominium in adult block, no pets, no rentals. Reasonably priced at $38,900. Afternoons or evenings 383-0516.

258 CONDOMINIUMS

OFFERS? OFFERS? URGENT SALE

This 2 bedroom top floor corner suite with 4 pce. bath and ensuite off master bedroom is vacant in small complex in convenient location in Esquimalt. Open view of Harbour, just over 4 years old and low monthly assessment of $30.00. Owners must sell so make your offer on a price of $39,900. Will consider low down payment and 10% interest on balance. Please contact CLARE BROCK at 598-3321 or 592-2173 for viewing. M.L.S. 38451.
JACK MEARS
OAK BAY REALTY LTD.

PRICES ARE UP

Thats right prices are up, and will go up again. Can you afford not to purchase now?
Vista Chateau is now selling 1 and 2 bedroom condominium homes for as low as $36,900, and at these low prices we can still offer spacious luxury suites providing kitchens with windows and eating areas, skylights, fireplaces, underground parking, plus all of the other extras that you've come to expect in a Vista Homes Project. View this beautiful building now, there are only 14 suites (all corner suites) so it won't be on the market long. Phone our sales office 386-3315 or drive by 2631 Prior Street, 10-5 pm, 7 days per week.

NO STEPS AT ALL

Plus Elevator from electronically secure basement parking to your 4th (top) floor beautiful one bedroom plus den home. The interior decor is truly lovely, the spacious open floor plan permits you to entertain your friends. The blazing enervating sun is held at bay by this cool location. Plants thrive on the pleasant balcony, a little morning and evening sunshine pleases you. I live in the same building, I like it. $42,900. Unit #408 "THE SOUTHPORT" ON WORDSLEY, OFF LAMPSON.
JOHN RUSSELL 382-8101 386-9574
National Trust Co.

ONLY 1 LEFT TOD HOUSE 2323 HAMIOTA ST.

1 bedroom, 1020 sq. ft. concrete and steel building. 1½ bathrooms, heatilator fireplace, washer and dryer, window in the fully-equipped kitchen, close to all facilities including one bus to town. All corner suites. Open Tues.-Sat., 1:30-4:00 or phone H. Blake, 383-4372.
JACK MEARS
OAK BAY REALTY LTD.
598-3321

Cedric Steele Realty Ltd. 388-6258

LAUREL POINT

2-bedroom suites of varying floor plans for the discerning buyer. Trades will be considered.
CEDRIC STEELE REALTY LTD.
388-6258

OPEN HOUSE 308-120 Douglas St. Sat. 1-4

Condominiums are all the same, right. Wrong. This penthouse apartment is exitingly different. Unusual vintage architecture. Full size (not galley type) kitchen has dhishwasher and garburator. Separate (private) utility room with washer and dryer. Commanding sea views. Only 8 units in block, so no elevator. Park across the street. Price $47,500. Don Bacon, Byron Price & Assoc. Ltd. 385-2458, Res. 595-6588.

Owner Leaving Island July 31 ESQUIMALT $38,900

More than you expect — 2 bedrooms, 2 FULL BATHS, tastefully decorated, patio balcony overlooking courtyard, 10% C.C.A. New MLS.
ED HO
477-7291 Bus. 384-8075 Pgr. 386
D.F.H. REAL ESTATE LTD.

"JUST LIKE A SINGLE FAMILY HOME"

Sound-proof corner townhouse, fireplace, 3 bedrooms, family rec rm with bar, 2 private courtyards, carport, extra parking. Quiet smaller complex, nicely landscaped. $62,500. NEAR BUS, 10 MIN. TO TOWN. MLS. MILDRED STAPELLS, JIM PARK, 384-8075, Pager 506 or 493.
PEMBERTON, HOLMES LTD.
384-8124

3 SUPERIOR CONDOS.

1 ESQUIMALT $37,500. 2 bedrooms, large living room and dining room. Good kitchen. Close to shops and bus. (MLS).
2 Close to Library #39,900. Very spacious 1 bedroom unit. Rooms are large, range, fridge, drapes included.
3 Almost downtown $41,900. Well located spotless 2 bedroom unit, great for Walkers. Range and fridge included. (MLS).

To view the above please call
ROMA MOLYARD Eves. 384-4827
Royal Trust 384-8001

SEMI WATERFRONT JAMES BAY

One-bedrm condo with FANTASTIC SEA VIEWS — Westerly views. Located on the 3rd floor — covered parking — sauna — workshop — storage. Priced to sell $54,000. Excl. To view (no drive bys) please call:
PETER PRIMGAARD
386-3124 595-0306
Seaspray Properties Ltd.

NOW $52,900 3-BEDROOM

Condo in Fairfield, approx. 1100 sq. ft. Ground level in nice 10 suite complex. Nice living room with patio. Possible low down. Owner must sacrifice. Vacant for immediate possession.
JULIE MANNESS 384-3866
WAYNE BUTTERFIELD
479-7030
National Trust Co. 382-8101

MODERATELY PRICED SEAVIEW!! $50,900

FAIRCLIFF MANOR
Views over Cloverpoint and beyond from living room and both bedrooms. Southwest exposure. Existing mortgage approx: $24,000. Covered parking. Exclusive listing. Appointments through Lynette Dealhunt 592-9224 or 592-2407.
MARGETTS & GOWER
OAK BAY PROPERTIES LTD.

WILDERNESS PARK

Spacious One BR Co-op Apt.
3045 Jackson St.
A share purchase requirement of approximately 2,000.00. Brings security of tenure, rents based on income and future cost-of-living adjustment (bonus) when shares are sold.
Available August 1st.
Creighton Property Management
388-4422

GORDON HEAD AREA

Looking for a big one bdrm Condo? Look no further, as this could be just for you situated in a 24 unit complex and facing south giving lots of sun on your patio. Big bdrm, living room and dining area. Extra storage space, all this plus more and only $32,900. MLS 40433.
ART EVANS 386-0276 382-8101
National Trust (Douglas)

YOUR OWN LAND. JAMES Bay. 149 St. Lawrence. Tiny cottage. $32,000. 382-5349.

258 CONDOMINIUMS

ATTENTION! INVESTORS FIRST TIME BUYERS

These two 2 bedroom suites are an ideal investment or first home.
$33,000 — 2 bedroom — 1 bath suite, located on bus route in small, quite block. Only $1,300 down and assume 10¾% mortgage (MLS).
$34,000 — 2 bed — 1½ bath suite. If first time homeowner only 5% down. Bus at the door. (MLS).
DIANE FULLMER
385-7721 384-8075 Pgr 407
GARDNER REALTY LTD.

OPEN 302-1235 JOHNSON SAT. 2-4 ONLY—$29,900

2 BEDROOM, CORNER UNIT, VIEWS. CALL VAUGHN THOMPSON, VICTORIA REALTY LTD. 386-3585, RES. 658-8541.

$450 DOWN

with B.C. Grant
$206 (Principal, Interest and Taxes. Full price $28,900. Includes frost free fridge, self-cleaning range. Call 385-2458 for viewing. Byron Price & Assoc. Ltd.

VALUE FOR YOUR $$

2 bedroom with full bath plus ensuite in Royal Woods, asking $41,900.00.
1 bedrom at Kensington Terrace with city views, asking $29,900.
PLUS MORE!
DEREK WICK 595-2062
Royal Trust 384-8001

1000 SQ. FT., $32,000

SUPER 2 BDRM. CORNER-SUITE, TRULY A "MUST-SEE". HANDY TO ALL CONVENIENCES. SMALL LAWN AREA. CALL MELODY VILLENEUVE 384-8563 OR 388-7557.
Capital City Realty Ltd.

SAILOR'S HOME BASE

Immaculate one bedroom condo in Sidney with Marina at doorstep. Ideal for travelers and others too. Asking $29,750.
656-4000 K. DROST 656-2427
SAANICH PENINSULA PROPERTIES LTD.

SOUTH FAIRFIELD, BY owner, as new, 2-bedroom, 1½ baths, large living room, two balconies, three years old, newly decorated, small quiet block, seaviews, five appliances, CMHC building standards. Asking $63,900. 384-0767, after 5 weekdays, anytime weekends. No agents.

BY OWNER--SAVE $3,000
One bedroom plus bedroom or den on upper level penthouse condominium. The many features will make you want to live in this truly homey atmosphere set in 5-acres of woods. Phone: 479-4537 or 384-5522 for details. Immediate occupancy. Only 39,700.

2 BDMRS, 1½ BATHRMS
Secluded cnr. park view, $43,900.
2 BDRMS, 1½ BATHRMS
Extra lge secluded cnr, $49,500.
G. E. Bus Ryan
384-8124 anytime
Pemberton, Holms Ltd.
384-8124

BY OWNER 3 BEDROOM CONdominium, Esquimalt, close to shopping, schools and recreational facilities. Children and 1 pet welcome. $29,000. 384-5388.

259 TOWNHOUSES

TURGOOSE POINT ESTATES SEAFRONT TOWNHOUSES

21 Prestigious Homes On Saanichton Bay
Open To View Sat and Sun 1-5
Daily 6-8:30
2654 LANCELOT PL. (off James Island Rd.)
North on Pat Bay turn right on Mt. Newton X Rd. and Follow the signs.
$92,000 - $118,000
Your choice of FIVE DIFFERENT MODELS. Without a doubt TURGOOSE POINT ESTATE TOWNHOUSES rank with the finest and most prestigious waterfront developments in the GREATER VICTORIA AREA.
Victoria Realty Ltd.
386-3585

ONE LEFT THE SEAHAVEN

897 Admirals Rd.
Excellent Opportunity
WE BELIEVE WE HAVE THE BEST VALUE IN TOWNHOUSE ACCOMMODATION IN GREATER VICTORIA AVAILABLE AT $57,900. THIS TWO BEDROOM TOWNHOUSE HAS HEATILATOR FIREPLACE IN SPACIOUS LIVING ROOM, SMARTLY DESIGNED KITCHENS WITH FULL APPLIANCES, FULL BASEMENT AND DOUBLE CARPORT. THESE HOMES ARE SITUATED ON A PARK LIKE SETTING FOR CAREFREE LIVING.
OPEN SATURDAY AND SUNDAY 1-5 P.M.
Or contact for personal viewing.
DAVE TAYLOR
BILL SIDHU
WESTMONT REALTY (1977) LTD.
388-4434

REALSPAN PROPERTIES LTD.
846 BROUGHTON 388-6454

"CEDAR VILLAGE" TOWNHOUSE $46,000.00

Multi-level of approximately 1,580 square feet with three bedrooms, 2 bathrooms, recreation room, two patios, two balconies and close to Simpsons-Sears. A tastefully landscaped 24-unit complex.
BRENT D. EWING
388-6454 658-5661

Something Special $57,000

Glassed In Sunporch
Three Bedrooms
Full Basement
DON'T FAIL TO ENQUIRE ABOUT THIS NICELY LANDSCAPED HOME. IMMACUATE INSIDE AND OUT. A CORNER UNIT, IT PROVIDES A SURPRISING AMOUNT OF ACCOMMODATION, STORGE AND PRIVACY. LOW MONTHLY ASSESSMENT. FOR FULL PARTICULARS AND APPOINTMENT TO VIEW PLEASE CALL:
388-4271 MR. JOHNSON 592-3573
388-4271 MR. YELLS 383-5039

BY OWNER, GORDON HEAD, 3 bdrms, $51,900. 1-1701 McKenzie, ph 477-0571.

259 TOWNHOUSES

OPEN HOUSE SUN. 1:30-4:30 #10 3987 GORDON HEAD RD.

All the family can enjoy the comforts of this fine Gordon Head Townhouse — from the swimming pool to the expensive landscaped grounds to the accommodation of three Br, 1½ baths, Sewing room, den and rec room. All this for the full price of only $50,900 with large assumable mtge. MLS.
388-4434 JOHN BUNYAN 383-7777
WESTMONT REALTY (1977) LTD.

SWIMMING POOL 3 BRS. — 2 BATHRMS. $33,900

Move in and enjoy it or rent it and let someone else enjoy it. Attractive 2-storey townhouse in PROFESSIONALLY MANAGED complex near the recently approved big new shopping centre. Approx. 1200 sq. ft. plus back garden with high fence and 24x20 patio. Clear title. MLS.
386-7521 JOHN PLATT 383-2700
BOORMAN INVESTMENT CO. LTD.
612 FORT STREET

JAMES BAY TOWNHOMES

$47,500 — Ontario Street — Unique, 2-bdrm home. Large sundeck and easy financing.
$44,900 — Ladysmith Street — 3-level, 2-bdrm home, fridge and stove included.
EILEEN MARTIN
477-7050 or 386-3124
Seaspray Properties Ltd.

EASY LIVING

Here is a dandy 3-bdrm townhouse in excellent area on quiet cul de sac. This home is immaculate in appearance. Large kitchen features lots of cupboards and even space for your washer and dryer. Good size living room — separate dining and 1½ baths. Patio and Garden area enclosed for your privacy. New MLS. Call today and view with ART EVANS, 386-0276 or 382-8101.
National Trust (Douglas)

FAMILY TOWNHOME

$36,900. A SWIMMING POOL to enjoy these hot summer days. Immaculate home features 3 BRs, 1½ baths, gleaming hardwood flrs, sunny private patio. Great accommodation at a reasonable price. MLS.
WALLY MICHAELS
477-0141 477-4884
THE PERMANENT

$53,900 4041 MAGDELIN OPEN SUN. 2:30-4:30

½ Strata Duplex, 3 bedrooms, 1½ baths, sep. utility room, H.W. floors in bedrooms, easy care lot — close to K Mart and University. Try $2,700 Dn.
R. W. RHODES
479-9243 or 382-8101
National Trust (Douglas)

3 BEDROOM TOWNHOUSE with 1½ bathrooms, fireplace, basement, kitchen with eating area. L-shaped living room dining room, has one mirrored wall and sliding doors to lawn. Kitchen also has sliding doors to small private deck and yard. This is an end unit in a well maintained complex near UVic. The complex has a pool, sauna and meeting room. Fridge, stove and some drapes included in asking price of $50,000. 477-8252 evenings

SUPER TOWNHOUSE ONLY $58,900

Best buy in town! Approx. 1300 sq. ft., full basement. Well cared for complex. (MLS). Please Call: ROMA MOLYARD 384-4827 Eves.
Royal Trust 384-8001

BEACON HILL PARK
Finest town home in Victoria. Over 1800 square feet of elegance featuring cedar ceilings, cosy den, 3 fireplaces, huge master bedroom, private courtyard, skylights and much more. Ideal for semi-retired couple. Asking $89,900. 388-4793 after 5 pm.

BY OWNER, 946 MARKET Street, Victoria. High-quality townhouse, immaculate inside and out. 3-bedroom, 1½ baths, sliding glass door to private patio. Low taxes and maintenance fees. Fridge and stove included. $46,900. Phone 382-9744.

BY OWNER, TOWNHOUSE, 3-bedrooms, 1½ baths, finished rumpus room in basement with sliding glass doors to patio. Swan Lake area. $52,000. 479-4511.

263 GARAGES FOR SALE, RENT OR WANTED

GARAGE PLUS SEPARATE workshop to rent, $100. 385-9253 or 595-0473.

265 HOUSES WANTED TO BUY

PAC-WEST
INTERNATIONAL REAL ESTATE BROKERS INC.
388-6161

HELP! REALTORS OR HOME OWNERS

This is a sincere request for help in finding two specific homes.
(1) a modern 3-bedroom home, full basement, fireplace with rec room or space to develop one. Must be between Carroll Street and Admirals and Burnside and Gorge. Up to $68,000.
(2) 3, 4-bedroom home on large lot with good rear yard for 3 large recreational vehicles. Could need work. Up to $70,000. Any good area. Please phone Rock or Brent at Pac-West. 388-6161 (24 hrs.)

"CHARACTER"

Local couple and new baby require a large older home preferrably with character. Most areas considered. Cash up to $55,000. CALL CHRIS GREIG 386-6164 or 386-1296.

CONDO NEEDED

Elderly client requires a 1 bedroom unit preferrably with views. Must not be ground floor. Max. $45,000. CASH. FAIRFIELD or JAMES BAY. CALL CHRIS GREIG 386-6164 or 386-1296 evenings.

INVESTOR

Requires two or three bedroom home suitable for rental. Max. $50,000. CASH. CALL CHRIS GREIG 386-6164 or 386-1296 res.
CASTLE PROPERTIES LTD.

WANTED URGENT

FOR YOUNG COUPLE WITH $5,000 CASH AS DOWN PAYMENT AND HAVE A REAL GOOD INCOME, BOTH WORK. CAN PURCHASE A HOME AROUND THE $60,000 MARK. WOULD LIKE LARGE LOT WHERE THEY COULD RAISE CHICKENS. CALL LEN LEDOUX AT 388-7557 or 382-9862.
Capital City Realty Ltd.

WANTED WATERFRONT

Home in Fairfield, Oak Bay, Ten Mile Point area. The BIGGER THE BETTER. Call Leo Pigert 388-7868 or Res. 598-1975.
DUNSMUIR PROPERTIES LTD.

265 HOUSES WANTED TO BUY

WANTED TO BUY

1) OAK BAY OR OAK BAY border. Must be 3 bedrooms up to $75,000. Anxious buyers.
2) GORDON HEAD — 3 bedroom or 2 bedrooms and basement older home. Up to low $60's.
3) JAMES BAY — FAIRFIELD 2 or 3 bedroom. No-step (or 2 or 3) for wheelchair ramp. $50,000. Call for immediate service.

JUDY JOHNSON
477-0191 388-5464 Pager 733
Royal Trust

WANTED WILLOWS/OAK BAY

1. Residence with 3 to 4 bedrooms. Price around $90,000. Anxious purchaser. Can you help?

WANTED UPLANDS

2. Large residence in Uplands area, purchaser would prefer a character home around the $200,000 range. Please call in strict confidence.

GORDON ADAMS
Office 595-1535 Res. 592-1353
BOORMAN INVESTMENT CO. LTD.
2045 CADBORO BAY RD.

I SINCERELY NEED

A two bedroom home with or without a basement, or a garage on a small easy care lot in Fairfield, close to Foul Bay and Fairfield Road as far down as Memorial Cres. For a older couple from Parksville with cash. In the $50,000 to $55,000 price range. Please call Diane Pilotte as soon as possible. 388-7557 or 388-6275 pager 346.
Capital City Realty

WATERFRONT OR VIEWS

Wanted for out of town client: Excellent quality retirement home, 3 bdrms prefer Oak Bay, Queenswood, Ten Mile Pt., approx. $150,000-$200,000. If you have a home of this calibre, please call BECKY LITTLE, 477-7121 or 477-4424. A. E. LEPAGE WESTERN LTD.

DO YOU HAVE TO SELL?

2 or 3 BRM home with a basement or a 3 BDR without basement. I need one or the other. Please call me without obligation.
CLIFF SALMOND
385-7721 477-3626
GARDNER REALTY LTD.

Needed/needed

Business has been brisk in all phases of real estate. Prices are good. I have need of listings, particularly in the Gorge area. For active selling, with excellent advertising for your property, call John Molyard at Victoria Realty Ltd. 386-3585, 384-4827. You won't be sorry.

JIMMY REQUIRES A 3-BEDroom house, full basement, with SECLUDED back yard. House MUST be different and have a sundeck facing south and west. $85,000 to $90,000, north of Town & Country. Phone 386-2955 or 479-0735. CENTURY 21 Mayfair Realty.

OWNERS AND REALTORS
Cheetah Enterprises Ltd. will furnish, repair and maintain your listings, in top condition, and guarantee showing by appointment. Owners get maintenance and good financial return until property sold. 388-5464 pager 551

3½% COMMISSION

to sell your home!
Valuation without obligation
Douglas Hawkes Ltd. 384-7128
Len Thomas (Sr.) 478-6058
Herb Hodgson 382-3835

MANITOBA COUPLE

Urgently require 2 or 3-bedroom nice retirement home up to $55,000. All cash.
388-7557 Ben Greig 598-3105
Capital City Realty Ltd.

HOUSE WANTED

4-bdrm house in the Springridge area up to $72,000, for out of town client. Please contact BILL NESBITT. A. E. LEPAGE WESTERN LTD., 477-7121 or 477-9910.

LOOKING FOR 3 BEDROOM home, Victoria area, sea view or ocean, app. $150,000. Buy now to rent out for 5 yrs. Will be in town 10 days starting August 2nd. If interested in selling reply to Victoria Press Box 742.

HOUSE WANTED TO BUY from owner. 3 bedrooms, living room, seperate dining room, family room or den, 2 bathrooms, 2 car garage. Top district. Seaview desireable. Bungalow preferred. Reply Victoria Press Box 743.

CASH PAID
If your house is suitable for rental purposes call my Agents Lee Wrobel and Randy Small. 385-1431.
British American Realty Ltd.

BOWDEN REALTY 383-5524
Buyer for 3 bdrm home to $55,000. Near school, Glanford to Shelbourne. Possession 1 Sept.

PRIVATE BUYER NEEDS 3 bedroom house, 3 car parking, Olympic view, to $140,000, Fairfield or Oak Bay, 477-7312.

PRIVATE
Want older home. I will purchase for cash. 479-2209.

WANTED: HOUSE ON WOODed seaview or waterfront property. Cash. 592-6635.

268 LISTINGS WANTED

J. B. Young's PRESTIGE HOMES LTD. 824 FORT ST. 383-3511

Specialist in better homes and choice waterfront properties. For prompt, courteous service please call — J. B. Young — Res. 598-1818 or 388-6275 (Pager 805).

I NEED LISTINGS!!

I have qualified buyers waiting to purchase in Oak Bay, Cadboro Bay and Gordon Head. If you're thinking of selling, call me now for that "ROYAL SERVICE."
MRS. MARILYN WOODWARD
477-2722
Royal Trust 384-8001

CONDOMINIUMS WANTED
LYNN HOLMES—386-6762
LANDMARK PROPERTIES

270 EXCHANGE REAL ESTATE

FOR SALE OR EXCHANGE

A number of properties to trade. What have you got.
LET'S MAKE A DEAL
Call Confidentially.
Bing Richards, 388-7868 or 388-5464 Pgr. 732.
DUNSMUIR PROPERTIES LTD.

EXCHANGE

Up and down duplex, separate entrances, meters and expenses. Large living areas. Very close to town. Live in and share the monthly payment thru rent. Will look at house in exchange. $53,500.
I. G. LIDSTONE
388-4434 Anytime
Westmont Realty (1977) Ltd.

CENTRAL SAANICH
Large lots (10,000 sq. ft. plus) foundation and plans included. Fully serviced and close to the sea. Just 4 lots left. Priced from $26,000. Call Engineered Homes, 385-6211. Eves. Harry Atkey, 598-1737.

LOTS — VARIOUS LOCATIONS
Royal Oak Ave., Quadra-McKenzie Area and Gordon Head by UVIC in which we can build your New House. For information call Mrs. Pat Saulnier, Kasapi Const. Co. Ltd. 538 Dupplin Rd. at 386-6191 or res. 384-2197.

271 LOTS FOR SALE

Park Pacific Proudly Presents

DEAN PARK ESTATES

NEW STREET JUST OPENED
15 new lots on a quiet wooded cul-de-sac are now for sale. Also still available a good selection of ocean view lots.
Located in North Saanich on the slopes of Mount Newton adjoining John Dean Provincial Park. All lots are more than ⅓ of an acre with wide street frontage to give you plenty of room to build and for privacy.
Fully serviced with underground hydro and telephone, separate underground sanitary and storm sewerage systems, complete underground domestic water system with fire hydrants, fully paved and curbed streets with attractive street lighting.
Entrance close to Panoramic Recreation Centre on East Saanich Road. From Pat Bay Highway turn off at McTavish.
SALES OFFICE
656-7041
10:30-4:30
OR
Bob Young
383-9898
or
388-6275
Pager 2494
383-4124 anytime
Park Pacific Investment Ltd.

New Listing West Saanich Rd. $59,900

2.4 beautiful treed acres down a quiet country lane. A large corner lot in Central Saanich near Beach and Golf courses. Natural spring and water reservoir and the best selection of virgin fir, cedar and maple I have seen in a long while. A super building site easy to develop in an area of exclusive homes in a park setting. Don't miss this one. MLS. Call:
JACK BETTS for directions
385-2481 477-4042
Swinerton, Stewart Clark Ltd.
REALTY WORLD

13 acres $29,900! 10 acres $34,900! 10 acres $39,900!

PAT PARKER
CENTURY 21 Western Homes
1037 Cloverdale Ave.
386-3494 (24 hrs)

1 AC. LOTS

Approx. 30 lots to choose from, all well treed, some with views. One street for mobile homes only. Short walk to public beach, on city water, hydro and tele., paved roads. $13,500 to $15,500, 12 miles past Sooke off Woodhaven Rd.
MIKE MYERS
Res. 478-6349 Office 478-5561
388-6275 Pager #799
Block Bros. Realty Ltd.

SOLLAR HEAT ... would be easy to harness on this well protected, sunny acre lot in Deep Cove. Approved well. $24,900.
K. DROST
656-4000 656-2427
SAANICH PENINSULA PROPERTIES LTD.

MALAHAT
3 TEN ACRE LOTS
Between Finlayson Arm and Malahat drive. Well treed and serviced with roads, hydro and telephone. Just 25 minutes from Victoria. Lot #9 provides spectacular view and privacy overlooking Finlayson Arm. $50,000 to $65,000.
MIKE RYLAND — 478-4761
BLOCK BROS. RLTY. LTD.
478-5561

40 BEAUTIFUL SECLUDED WILDERNESS ACRES

Near Cowichan Station on Mines Road. ½ mile off Riverside Road. Some views. Varied terrain. Trees $105,000. MLS.
CALL: JOHN HOLMS at 386-7521
BOORMAN INVESTMENT CO. LTD.
612 FORT ST.

DEEP COVE

CHOICE BUILDING SITE ON CHALET ROAD, ½ acre treed, gently sloping to the west. Asking $31,000. MILDRED STAPELLS or JIM PARK, 384-8075 Pager 506 or 493.
PEMBERTON, HOLMES LTD.
384-8124
1000 Government Street

10 LOT SUBDIVISION IN NANAIMO
10 large lots (7500 sq. ft. plus) that form their own cul-de-sac, fully serviced with sewer, water, paved street and curbs. Full price $109,000 with good terms to responsible purchaser. Call Engineered Homes, 385-6211. Eves. Harry Atkey 598-1737.

EAST SOOKE .67 ACRES $19,900

Beautiful gentle sloping grassed lot with some trees. Views of Sooke Harbour, only 1 lot away from waterfront. Perc tested.
479-3612 KENT DEANS 478-8316
CENTURY 21, Suburban Realty

VIEW LOTS

1. .35 ac. in Dean Park — tremendous view of Gulf Islands, all services.
2. .75 Ac. Cordova Bay Ridge — outstanding view of sea and mtns. Owner will consider terms. Call TED DALE at 382-8101 anytime.

National Trust Co.

REAL BARGAIN

5 ACRES NORTH SAANICH
On West Saanich Rd. Why pay in the high 40's for 2 acres when you can have 5 acres of pasture, trees and a clear building site with well, hydro and driveway in. All this for $67,000. 652-4826 evenings, days 595-2334 ask for Willy.

BROADMEAD SEAVIEW

Over 12,000 sq. ft. of Spectacular Seaview property in Established Broadmead.
LINDA ANDERSON 388-4434
WESTMONT REALTY (1977) LTD.

MILL BAY

Good building lot, over one acre, on hydro and water. Priced right, $20,000. MLS.
388-4434 BILL SIDHU 477-5382
388-4434 JOHN BUNYAN 383-7777
WESTMONT REALTY (1977) LTD.

BUY LAND

1) One point seven acres Shawnigan Lake. $23,900. MLS. 41332.
2) Half acre Mill Bay. Water at property line. $23,000. MLS. Please call anytime.

477-0191 JACK MOEN 658-5448
Royal Trust

$22,900
Glen Lake area, 3 large lots, phone 478-7970 after 5:30 or weekends.

271 LOTS FOR SALE

At BROADMEAD

WE HAVE IT ALL

Sunny seaviews, meadows, private lanes, rocky outcrops, treed seclusion, quail, pheasant and more. If you've been looking for that special spot for your new custom residence, visit us at Broadmead, a community of quality homes, created with care to preserve and compliment its unique natural beauty.
... 100-ft. wide lots are not the exception in Broadmead ... that's our average lot size ...
... space to live, to grow, to enjoy casual country living ... yet just 10 minutes from city centre
... We have an excellent selection of ⅓ to ½-acre home sites available for viewing, priced from $31,500 to $44,500.

TAKE THE FIRST STEP TO BETTER LIVING!

Visit us at our office-display home, 950 Royal Oak Drive
8:30 A.M.-5:00 P.M. 658-5291
or call
Jeannie Dewhurst
Royal Trust Corp.
384-8001 or 658-8980

SALMON COUNTRY

Be close to where the big fish are — buy this 12.14 acre seaview property close to the East Sooke Park and across from Pacific Lions Marina. Roughed in road, water on property. Level area for building site. Southern exposure. $59,900.
BRUCE BATEMAN
477-0141 384-2827
J. DAVID HYSLOP
477-0141 598-5666

CITY LIGHTS

Here is an affordable opportunity — buy this 2¼ acre building site high atop Triangle Mtn. and enjoy forever the truly spectacular views. Only 15 minutes from City Hall (7 mile circle). Absentee owners need quick sale.
J. DAVID HYSLOP
477-0141 598-5666
BRUCE BATEMAN
477-0141 384-2827

5½ ACRES $32,500

Good pasture and valley views 1.4 mi. past Durrance Lk. on Durrance Lk. Rd. Call me anytime.
477-0141 JACK HOWES 721-5100

WATERVIEW LOT

½ acre building lot on Deerlepe Rd. in Sooke. Area of nice homes. $18,500. For further info call anytime.
CONNY YASEY
477-0141 pgr 735 477-8751
ELEANOR BRAY
477-0141 pgr 750 592-1130
THE PERMANENT

$3,000 DISCOUNT

on First 3 Sales
Beautifully treed one acre lots at Landsend Road. Each lot has water, paved roads and shared, private use of 60 acres.
$36,500 lots are $33,500
$34,500 lots are $31,500
$32,500 lots are $29,500
Terms negotiable.
Nine lots to choose from.
For your appointment to view please call Rick Hawkes at Douglas Hawkes Ltd.
384-7128 721-5161

CUAULTA HEIGHTS

SEA AND CITY VIEWS TREED
20 serviced lots. Water, hydro, phone, cable, ¼ — 2 acres, 20 minutes from Victoria. Take Fulton Rd. off Sooke Rd., right on Bexhill to Cuaulta Crescent; or Walfred Rd. off Happy Valley Rd., then left onto Cuaulta Crescent.
Salesperson on site Sunday afternoon 2-5 p.m. For information or appointment, call Norm or Jill Sewell, 658-5713.

VICTORIA, B.C. BEAUTIFULLY TREED COMMERCIAL LAND McKENZIE AVE. EXCELLENT POTENTIAL

Full detals. Serious enquiries only. EXCLUSIVE.
TED WALFORD
RESIDENCE (24 HRS.)
OFFICE OFFICE
598-1420 477-1841
BLOCK BROS. REALTY LTD.

COACH HOUSE REALTY LTD. 381-5255

MT. TOLMIE AREA LOT

1955 Woodley
Drive by this super secluded building lot in an elegantly established area of beautiful homes. 90x115' to accommodate virtually any residence of your dreams. Excellent holding possibilities as well.
Bruce F. Gibson 381-5255

FAIRFIELD

APTMT ZONED LAND
3 Lots, R 3-2, 12,293 sq. ft. in the heart of Fairfield offered at $14.56 per sq. ft. with existing multi-family unit on site. Grossing approx. $18,400 p.a. For detail call:
HERB McDANNOLD 384-6768
THE PERMANENT 382-9191

BUILDING SITE $15,500

.6 ac. residential lot, treed, 17.5 mi. from city. OK for mobile home. Priced below assmt. for quick sale. ML 38839. Call:
HERB McDANNOLD 384-6768
THE PERMANENT 382-9191

DUPLEX 1 ACRE LOT $34,500

Excellent building lot which backs onto a stream in Langford. The .98 acre lot is treed and secluded in an area of good homes. Perc tested and city water available. The log home next door on .68 acre is for sale at $73,500. MLS. Phone me now for more information.
KEN HIGHTON
477-7291 (Bus.) 385-9235 (Res.)
D.F.H. REAL ESTATE LTD.

271 LOTS FOR SALE

THROUGH THE ARBUTUS, Baker to the East, city lights dim to the glow of the setting sun. 18,000 square feet of views. For sale or build to suit.
Moore & Campbell Designer Builders Co. Ltd. 384-2131, 383-3489.

N-DUR ENTERPRISES LTD
We have a lot in an exclusive area of Cordova Bay. Includes architectural blueprints designed to your preferences, or we can build to suit. Invest now for only $31,500.
MR. MILLS 656-4365

0.6 ACRE, WELL TREED PROPerty with good view over water and farms. Power put into good natural building site. Excellent oportunity to live in a unique rural community, yet close to town and ammenities. $32,500. 592-0479

PRIME LOTS

Brand new cul-de-sac in Blenkinsop Braefoot Park area. The lots are treed, and very pretty. Only 5 left, asking $33,500 with terms. 652-4368.

OAK BAY

Nice, large lot — quiet area — suit ranch-style home. DOUG POWELL, 592-6417 or 386-6164 or 388-6275 #878. CASTLE PROPERTIES LTD.

LOTS FOR SALE

Large lots. Underground services Curbs, paving & street lighting. Area of fine homes. From $28,500.
MARCONI REALTY 386-3941

MOUNT TOLMIE
We can build for you, your own destinctive home on prestigious Mayfair Drive. 2 large view lots with no rock. House and lot in $100,000 plus range. R.A. Quigg Construction Ltd. 721-3443.

FULLY SERVICED LOTS PRICED FROM $27,250 ON NELTHORPE ST BY SWAN LAKE
Phone Roy at 383-1141 or 383-4497 or Dianne at 383-1141 or 479-7030
Associated Building Credits.

BUILDING LOTS $26,500 TO $29,000

Fully serviced in Saanichton area. Phone 652-1579

EAST SOOKE. 1.6 ACRES across the road from the sea. Very desirable building site with piped water. $33,000 or offer. Don Bacon, Byron Price & Assoc. Ltd. 385-2458, Res. 595-6588.

COURTENAY AREA
½-acre lakefront lot, mountain view, perfect for ski cabin and summer home. Private sale. $12,500. Phone 338-5152.

SOOKE. SUPERIOR WOODED lots on excellent road. 2 to 3 acres from $22,000. Good elevation. 642-5508.

PROTECTION ISLAND. APproximately ¼-acre, cleared lot, 5—minutes from ocean. $9000. 656-3579.

BEAUTIFUL ROCKLAND LOT, $53,500. Byron Price & Associates Ltd., 385-2458.

CABIN AND 2 RECREATION lots, near Shawnigan Lake, best offer. 474-1837, 386-8025.

BY OWNER, .6 ACRE, ARDmore area, good holding property, $30,000. 652-5700.

2½ ACRES, TREED HOMESITE or duplex, Woodridge Pl. $34,500. Terms. 598-5701.

FULL SERVICED LOTS ON MCKenzie, builder's terms, $27,900. 385-2743.

273 PROPERTY FOR SALE

ATTENTION BUILDERS/INVESTORS
—Prime development property
—Up to 200 units permitted
—Strata title or apartment construction
—Within 4 mile circle of Victoria
—Cleared, level land bordered by trees, overlooking 20 acres ALR property
—Virtually no conflict with adajacent properties
—Quiet, pleasant area close to new Hospital location
—Asking $7,500 per unit
Call me anytime for appointment to view the property. This may be the opportunity you've been looking for.
Mike Ryland — 478-4761
Block Bros. Rlty. Ltd.
478-5561

BY OWNER, 4.6 ACRES, MOSTly cleared with large horse barn, Langford-View Royal area. Asking $61,500. 478-0563 after 6 pm.

HOLDING PROPERTY NEAR Victoria, ½ acre treed plus common area with beach, only $10,000. 598-5701.

274 PROPERTY WANTED

CASH FOR

Land for development for subdivision, lots in the Victoria area. Kasapi Construction, 386-6191.

WANTED: LARGE DUPLEX lot, Victoria, Saanich, Oak Bay, cash. Mr. A. Matteo, 595-0506.

WANTED TO LEASE, LAND for mobile home in Langford, Colwood area. 477-4332

WANTED WATERFRONT LOT or good view lot on Gulf Island. 385-1101.

WANTED: WOODED SEAVIEW or waterfront property. Cash. 592-6635.

280 ACREAGE FOR SALE AND WANTED

10 ACRE LOTS $35,900-$51,900

35 — TEN ACRE LOTS, ALL WELL TREED, SOME WITH GOOD VIEWS. LOCATED IN METCHOSIN AREA APPROX. 20 MINUTES FROM THE CITY. BUILD YOUR HOME NOW OR HOLD AS INFLATION FIGHTER. ACT QUICKLY WHILE SELECTION IS GOOD. CALL ANYTIME, FOR ADDITIONAL INFORMATION ABOUT THE PROPERTY AVAILABLE FINANCING. EXCLUSIVE WITH
GALE CHRISTENSON
477-0191 477-7047
384-8001 JACK WITHAAR 478-5208
ROYAL TRUST

MILL BAY 2 ACRE TREED LOTS $2450 DOWN— $219 P.M.*

The $24,500 asking price includes piped water, paved roads and approved septic sites.* (Based on 11½% interest — 25 year amortization).
For further details please call:
Rick at Douglas Hawkes Ltd.
384-7128 721-5161

DUNSMUIR 388-7868

LOOKING FOR LARGE ACREAGE? I HAVE ACCESS TO SOME. CALL: BING RICHARDS. 388-7868 or 388-5464, Pager #732.

35.9 Acres

You'll love country living on this 35.9 acres of pasture land. 2 character homes, one 4 bdrm, one 3 bedrm. A stall barn 41x33', shed 36x25' and quonset hut 65x39'. All make this country farm in Sooke a ideal place to raise cows, horses or? MLS 41246 $155,000. MARG EMMERSON 658-8386 CASTLE PROPERTIES LTD. 386-6164.

FINE SELECTION

I can offer you several 5 acre parcels at competitive prices in the Prospect Lake area, two of which on a cul-de-sac are particularly outstanding. Please contact me to discuss the advantage of building your home in this lovely district close to town.
Giff Calvert 479-4593 or 382-6151
Norman Ross & Associates Ltd.

280 ACREAGE FOR SALE AND WANTED

COBBLE HILL

1¾ acres good growing soil fenced. Cross fenced, fruit and berry trees. Single Mobile with 3 beds and 2 add-ons. Lge. heated sun porch, greenhouse, garage, chicken house. Asking $40,000. ERIC FRAZER, 477-7121 or 743-9155 (Cobble Hill). A. E. LEPAGE WESTERN LTD.

CENTRAL SAANICH

New on the market. Beautifully treed ½ acre bldg. lot. Excl. $35,000.
DON BECKNER 386-0588
MONTREAL TRUST 386-2111

REDUCED

Choice building sites. Creek. 10 acres. Timber. First left (Connie Rd.) after 5169 Sooke Rd. Try your offer on $47,500. Preview alone or call David Scott. MLS.
385-3435 P. R. BROWN & SONS

3 FIVE ACRE PARCELS GOOD HOLDING PROPERTY ASKING $55,000 FOR EACH
G. E. Bus Ryan
384-8124 Anytime
Pemberton, Holmes Ltd.
384-8124

SLOPING HEAVILY WOODED 2½ acres view lot in desireable Metchosin area, reasonable price, terms negotiable. For sale by owner. Call 479-7392 after 6 pm.

285 UP ISLAND PROPERTIES

malahat realty ltd.
P.O. Box 40
Mill Bay, B.C.
743-5525

BEAUTIFUL 2 ACRES WITH TROUT POND

Enjoy the privacy and peaceful atmosphere on this lovely secluded one-of-a-kind property near Mill Bay. Spring-fed trout pond and tasteful landscaping everywhere. 2-BDRM 1-level home with two-car enclosed garage that is designed for easy conversion to two more bedrooms, plus large separate garage/workshop. Floor-to-ceiling brick fireplace, beamed ceilings in living room, lovely large secluded patio at the back to enjoy the tranquility. Many fruit trees and garden area established. Asking $84,500.

GRACIOUS CUSTOM-DESIGNED TUDOR-STYLE

Superb quality throughout in this 4-BDRM 2-level home in North Mill Bay area. 2½ baths, brick fireplace, separate dining room, spacious kitchen and family room, heated crawlspace, thermopane windows, luxurious carpeting, two-car enclosed garage. All this on ½-acre landscaped and on community water. The BONUS is a $48,000 first mortgage assumable by a qualified purchaser at 10% interest. Modestly priced for this executive seaview area at $79,900.

ATTENTION! HORSE LOVERS!

Excellent 4-BDRM home and good barn on one fenced acre of pasture, near the riding stables at Mill Bay. Spacious family home has two fireplaces, genuine leaded windows, built-in dishwasher and wall oven and countertop stove. Asking $87,500.

ECONOMICALLY PRICED AT $49,900

Compact basement home with two BDRMS up, one down. Large lot (almost one acre) has fruit trees, lovely garden, chicken coop and run. Excellent opportunity for the enterprising family to help with the high cost of living.

SOUTH MILL BAY

10 acres, some cleared, rest with good timber. Road allowance on two sides. Well-priced at $60,000.

COWICHAN BAY

Very attractive 3 or 4-BDRM full basement home on almost ½-acre of well-landscaped and highly productive garden. A well-maintained home, includes a large living room with FP, dining area. 3 BDRM, kitchen and full bathroom upstairs, finished rec room, workshop, storage (or 4th BDRM), utility area and ½ bath down. Large sundeck and enclosed patio, carport and storage area, plus a separate detached workshop. All this for $63,500.

NORTH MILL BAY

¾-acre with high density food production facilities. You must see the garden to appreciate the potential. There is a barn with hay storage, a large workshop, greenhouse, metal garden shed and a very attractive 4-BDRM home with almost 450 sq.ft. of living area. The spacious living room has a fireplace which heats most of the home. Also included are a patio, lawns and an excellent well producing approx. 20 GPM. Owners have bought a farm, so come and see this well-priced home.

5 BDRMS COWICHAN BAY $56,900

Ideal 4-year-old home suited to the growing family, two full bathrooms, ¾ basement with carport, attractive floor-to-ceiling fireplace, large assumable mortgage. Vendors have moved and are anxious to sell. A lot of value for the asking price.

NORTH MILL BAY

1560 sq.ft. custom-designed and built by European craftsman to whom quality is prime consideration. This 3-BDRM cedar home has many attractive features: large LR with heatilator FP, large DR, studio or 4th BDRM, 2 bathrooms and compact kitchen, large insulated workshop, could be easily converted to in-law suite or guest cottage and has its own services including septic tank. There is also a highly-productive kitchen garden, lawns and shady trees and all on a ½-acre lot in good subdivision. This won't last at $74,500, so check it out now.
For further information or to view any of the above, contact:
Lisa Madigan 746-6990
Tom Burdge 743-9398

COMOX VALLEY

WHO NEEDS A VACATION?
Relax — launch your boat, enjoy the tranquility of this rambling rancher on beautiful 2.87 acres on the sea. 160" frontage. The best of rail fencing, 3 stall stable plus separate workshop. $168,500 full price.

PIONEERING SPIRIT!
Seclusion far from the hustle and bustle. Spectacular view. Tall trees and large cultivated area, fenced and cross fenced. 234 acres for $115,000 full price.

LARGE FAMILY HOME
on 4.94 acres, only 2½ miles from Courtenay. Small stream and holding pond, beautiful trees and pastureland. Chicken house and barn. $78,500.

CALL CHARLOTTE WILLIS
338-8962 OR 334-3124
COLLECT
NANAIMO REALTY (NORTH) LTD.
576 ENGLAND AVENUE, COURTENAY, B.C.

INVESTMENT OPPORTUNITY

Ocean waterfront mobile home park in the Duncan area. Income can support asking price of $375,000. Vender will carry. Larry Combs Block Bros Duncan, 746-4175 or home 748-4748.

EXCELLENT HOLDING PROPERTY

18.32 acres on Trans Canada Highway near Fullers Lake Arena. Excellent property for Animal Hospital, Riding Academy or Commercial Nursery and Greenhouses, $90,000. For more information call Gina Mayer, Block Bros Duncan, 746-4175 or home 746-7935.

285 UP ISLAND PROPERTIES

USE YOUR MOBILE
as part payment on this comfortable 2 yr. old 3 B/R bsmt. home on large lot near Shawnigan Village. Priced to sell at $54,900.
743-5573 Joan Stallard 743-9889

MUST BE SOLD!
Owner is transferred and must sell this near new 2 B/R chalet style home at once! Secluded area on W. side of Shawnigan lake and short walk to the lake. Make your offer on $48,900.
743-5311 Joan Stallard 743-9889

WEST COAST CONTEMPORARY
A unique family home on a lovely ½ ac. lot set back from road. Professionally designed post and beam, sunken living room, skylight in foyer, 2½ baths, vacuum system, thermal windows, blt-in range and dishwasher. A super buy at $69,500 for quick sale. Don't delay!
743-5311 Joan Stallard 743-9889

SHAWNIGAN ESTATES
Enjoy summer recreation all year long. Purchase of lots entitles you to membership in Country Club, swimming, tennis, golf, indoor pool. A short walk away.
Lot 41 — Large treed lot close to club. Merrifield lane, $14,200. M37
Lot 168 — McKean Rd., — Super view lot. $16,000
Lot 135 — Extra large, lots of trees, privacy, $14,500 M77
743-5311 Joan Stallard 743-9889
J. H. Whittome & Co. Limited,
Shawnigan Lake, Branch

david burr LTD.

DENMAN ISLAND

WATERFRONT ACREAGE AND RESIDENCE
3 adjoining parcels may be purchased separately or as one. All have good 2nd growth timber and fabulous sea and mountain view.
10 Acres — 380' waterfront with modern large 2 bdrm home and spacious in-law suite $65,000.
21.4 Acres 1081' waterfront $55,000.
14.4 Acres — $180,000.
For further information please call

MADGE or DON ROBBINS
384-9072
david burr ltd. 384-9335

BLOCK BB BROS.

SHAWNIGAN LAKE AND MILL BAY
$22,900-½ acre, fully serviced, cleared, seaview lot.
$38,500-⅔ acre, spectacular seaview.
$2,000 down and owner will carry on these lots:
1 acre-Mill Bay, $20,900
½ acre-Shawnigan Lake, $17,500
2 Bldg lots-$11,500 each

MODERN 4 BDRM HOME
6½ acres-featuring 3 baths, fp, spacious rec room with bar. Excellent Mini Farm with barn all fenced. Com. water, located north of Mill Bay. A pleasure to show, was $105,000, reduced to $95,000. Roy Teasdale 746-4175 or 748-9294.

MALAHAT SPECTACULAR WATERFRONT
Build your dream home on this lovely 10 acre or 20 acre property overlooking Saanich Inlet, only 14 miles from Victoria. $59,000 and $75,000. MLS. Subdivision potential — 110 acres of beauty, rugged waterfront and magnificent sea views. Asking $2,000 per acre.

NEAR MALAHAT LOOKOUT
12 acres of seclusion and beauty. $57,500. Creek running through property. MLS. M. STAPELLS. 384-8075, Pager 506. J. PARK. 384-8075 Pager 493.
PEMBERTON, HOLMES LTD.
384-8124

Maple Bay Beach
Near new seaview home in the village, close to facilities. 1200 sq. ft. upper level with large living-dining room, 2 bedrooms and rap around sundeck. Lower level has rec room, bedroom, laundry and workshop. Very attractive inside with 2 fireplaces and all kitchen appliances. Easy care yard. A great place to live. $79,900
HALL MACKENZIE
H.W. DICKIE LTD.
5835 YORK RD. DUNCAN, B.C.
OFFICE 748-5211, RES. 746-4260

MILL BAY 2 ACRE TREED LOTS $2450 DOWN— $219 P.M.*
The $24,500 asking price includes piped water, paved roads and approved septic sites* (Based on 11½% interest — 25 year amortization).
For further details please call:
• Rick at Douglas Hawkes Ltd.
384-7128 721-5161

BEAUTIFUL TUDOR BY BUILDER
A few features are, leaded and stained glass, planked and louvered doors, beamed and plastered ceilings, teak cabinets. With spectacular, sea, valley and mountain views. This is an Old English Country House replica and must be seen to be appreciated. 4122 St Catherine Dr, off Cowichan Bay rd. Douglas Hill subdivision. $74,900. 743-5288.

3-BEDROOM HOME ON 1.8 acres. Shake roof, sauna, oak flooring and large insulated workshop with power. 4.5 miles north of Qualicum. Well treed, possible view. $63,500 or best offer. 112-752-3587.

FOR SALE BY OWNER, 2-BEDroom, full basement, fireplace, dining room, 10 per cent mortgage assumable $2,000 down. Owner will carry small 2nd mortgage. Full price at $41,500. Call 723-3046.

150' OF SUNNY LAKE FRONTage and 2 storey building suitable for several families for summer or permanent use or ? Potential income available to offset expenses. Victoria Press Box 568.

WATERFRONT HOME
1 acre fronting 294' on Honeymoon Bay, Cowichan Lake, 4 bedroom home, pier, sandy beach, secluded, $50,000. Resort potential. 245-3747 or 749-6107.

ISLAND RETREAT
Mudge Island, invest in your future at today's prices. $10,000. Lovely lot. Call 390-2674 or 754-3133.

LADYSMITH 3 BEDROOM, cedar plank, finished home, carport, basement, view, $55,000. 2 prime residential acres $50,000. 245-3747.

NANAIMO, BY OWNER, 1470 square foot 3 bedroom split level. Rock fireplace living room, rock wall and wood stove in rumpus room. $79,900. 477-7150

DUNCAN-APPROXIMATELY 40 acres with 30 acres garden peat soil. Springs. On paved road. Write Victoria Press Box 762

10 MINUTES SOUTH OF NANAImo, .66 acre in new subdivision. 385-3873

285 UP ISLAND PROPERTIES

$20,000 OFF
Buyers gain—owner loss. Custom 2-storey log home at Shawnigan Lake on 2.09 ac. subdividable land. Over 2700 sq. ft. of luxury. Now 20,000 below price purchased. Offers to $109,000 — 10% financing available. Victoria home, condo, land considered in trade. ML 40560.
HERB McDANNOLD 384-6768
THE PERMANENT 382-9191

PANIC IN PARKSVILLE
Owner must sacrifice new 2 bedroom townhouse, adult oriented, 933 sq. ft., private patio, best offer over $27,900. 309 Molliet St, Parksville.
Open Sat. & Sun. 1-4
530-3295

.49 ACRE ONLY $8,900
Beautiful large lot in the Winchelsea Estates near Nanaimo. Call:
652-2594 Ron Kerfoot 477-1841
Block Bros. Realty Ltd.

290 FARMS FOR SALE AND WANTED

10 Acre Farm
2 miles from downtown Duncan. Excellent farm land, fenced and cross fenced. Also riding ring, barn and shelters. Plus a park like area for recreation. Large vegetable garden, pasture for ½ dozen cattle and still room enough to produce 15 tons of hay for winter feed. Under good care a viable operation. An older 4 or 5 bedroom house with wall to wall and cushion flooring in living-room and kitchen plus fireplace and full basement, 2 car garage and beautifully kept lawn, shrubs and fruit trees. Price $105,000 firm. Please call C.L. Evoy at 748-3156 office, or 746-6362 res. for appointment to view.
DUNCAN REALTY LTD
#1-300 BRAE RD.
DUNCAN, B.C.

SMALL FARM, ALMOST 5 acres, 2 bedroom guest cottage. 24,000 sq.ft. of greenhouse. All land and greenhouses in production. Phone after 6pm 652-2560

WANTED, 5 PLUS ACRES WITH house, $110,000 cash, Victoria to Duncan or Saanich. 598-3583.

293 GULF ISLAND PROPERTIES

PENDER ISLAND
Why build?
Just move right into this 2-BR mobile home. Large sewered lot on community water system. A real buy at $19,500.

Moor your boat at your doorstep. ½ Acre plus level lot, parklike in a sheltered bay. $32,500.

Excellent building lot, driveway into level secluded site. $6,500.

Many more building lots from $4,900. View lots from $9,000. Lake Front from $11,900. Ocean front from $21,900.

Call Marg Keating 629-3329

8 Acres if evergreen and arbutus, approx. 1200 ft. of winding driveway. Good water supply with drilled well. Site cleared and ready to build. Log house plans available. Reduced to quick sale.

Top of the World — Spectacular 360 deg. view. 14.9 Acres. $55,000.

½ Acre lots from $5,000. Close to beach, fully serviced.

Lots from $9,000.

Time to pick your carpet. All cedar 1½ storey A frame with part basement. Hand crafted knotty pine cabinets. Sewered. $48,000.

Island Specialists, Pender Island.
Lynn Smith 629-3366
Lou Henshaw 629-3492
537-5515

Salt Spring Lands Ltd.
Box 69,
Ganges, B.C.
V0S 1E0

GABRIOLA ISLAND CLOSE TO BEACH
5-acre view property with well and power. Priced from $34,000, good terms. Only 2-blocks to beautiful Whalebone Beach.

7-acres of treed privacy, close to Taylor Bay Beach, offers to $45,000.

2½-acres well treed, 1-block to beach, only $22,900.

$33,900 for this 2-bedroom home with garage. Only 200 yards to the beach

Alpine style home, warm wood interior, beamed ceilings, ½-acre, 1-block to the beach. $41,500.

Close to Silva Bay, 3-bedroom home on 1-acre. Fireplace, view of the Bay. $46,000 full price

4-bedroom home plus guest cottage and extra lot, 1-block Taylor Bay beach, only $53,000. An excellent investment.

½-acre lot view of the water with good well, 300 yards to beach. $14,500 full price.
Neil Wark 247-8852, evenings
Gabriola Realty: 247-9622

NEW AND HUNGRY
My home is on Pender and I am ready to serve you.
1. Ocean front facing south. Stand overlooking the blue sea with me and take in the panoramic view. Contact me to see Neptune Estates.
2. Quality 2-bdrm lake front home on treed property. All services in. $47,900.
3. Superb ocean view. Hydro, phone, $12,900, $4,000 down and $115 per month.
4. For an appointment to view call me collect at home. Steve Patton, 112-629-3734 anytime or 946-8521. Pacific Shore Realty Ltd., #3-5007-47A Avenue, Delta, B.C.

ALL STAR REALTY LTD.

SATURNA ISLAND 3-BEDROOM ONLY $39,900
Solidly built, attractive in park-like setting. About a mile from the ferry and handy to general store. Great view from balcony overlooking harbour. Must be sold.
JIM WEST
386-1255 or 595-4094 (Res.)

LANTZVILLE/UCLUELET QUALICUM, B.C.
Residential, cleared, treed, fully serviced, 75x145. Quiet area of beautiful homesites. Build or invest! Vancouver Island. (604) 390-2674 or 754-3133 or 758-2916.

30 MINUTES SOUTH OF NANAImo on Mudge Island, large waterfront 20x250 ft., huge trees, good beach, shellfish galore, must sell, reduced to $17,300. Call Glen Galloway personally eves. 758-5537 or days c/o Block Bros. Realty, 388-9240.

SOUTH SALTSPRING
Opportunity knocks. Excellent 2-bdrm, 3 acre across from waterfront. Looking for an offer.
Brian Ripley 388-7557
Capital City Realty Ltd.

GABRIOLA ISLAND, 1½ acres, near Silva Bay Marina, asking $16,000. 752-6153 or 725 3451, M.L. Daniels, Box 506, Tofino.

NORTH PENDER, OVER 6 acres, spectacular view of Gulf Island, southern exposure, hydro, near ferries. $29,000. 478-0231 mornings and evenings.

10 ACRE HOMESTEAD WITH 2 homes, fruit trees, fields. Galiano. 112-539-2868.

293 GULF ISLAND PROPERTIES

PENDER ISLAND $6,950
Here is a really good recreational lot in Magic Lake Estates. Buy this .6 acre lot and you have wharfage at Thieves Bay Marina, 2 private lakes and acres of peace and tranquility. Good ferry service from Swartz Bay. Very fair value.
J. DAVID HYSLOP
477-0141 598-5666
THE PERMANENT

CANADA TRUST Gulf Islands Division
Something for everyone — oceanfronts, oceanviews, treed lots, acreages, cottages, retirement homes. A good selection on most islands. Write or call: JIM LEAKE — Tsawwassen 943-7862, North Pender Island 629-3464, office 278-3531, 6380 No. 3 Road, Richmond, B.C. V6Y 2B3.

N. PENDER ISLAND
3-bedroom no-basement home with vaulted cedar ceilings. Built for retirement on flat ½ acre. Requires some finishing work to be sold as is. Your offer is invited on $36,900. ML. For more info call:
386-3231 Gerrit Klootwyck 479-3313
Block Bros. Realty Ltd. 687-2231

PRICED TO SELL
5.6 or 2 acres on Thetis Island. Undisturbed natural environment. Quiet beaches. Year round moorage. Excellent soil for gardening. Sunny clearings and lots of large trees. Miles of trails to hike or horseback. Salmon, clams, oysters. All services available. Thetis Island, 246-3351. By owner

BEAUTIFUL SALTSPRING
A ½-acre seaview lot on community water. Very well situated. Pleasantly treed. Asking $22,500. but TRY YOUR OFFER! Call PETER BARDON 388-6258.
CEDRIC STEELE REALTY LTD.

HOME FOR SALE ON ½ ACRE by owner, close to Ganges, Salt Spring Island. 2 bedrooms, living-room, dining area, utility room with washer and dryer, closed in porch with 3 cupboards and large picture window and other average size window. Carport and metal shed. View by appointment, 112-537-9258 evenings.

WHY TAKE A CAR?
Saltspring. Beautiful Morningside Road only 9 minutes walk from Fulford ferry. Serviced lots, .75 to 1.6 acres, S.W. exposure, seaviews, building scheme, lovely area for secluded living, beach access. Sign on properties. $17,500 to $25,000. Phone 743-9173 before 8 am.

SATURNA ISLAND! WATERFRONT LOT
Almost one ac. with 96 feet of beach overlooking Tumbo Channel. About 8 mi. from B.C. Ferry wharf $30,000. MLS.
382-8101 JACK THOMAS 385-2119
National Trust Co.

½ ACRE LOT ON GABRIOLA Island, cleared, close to beach, quiet road. Asking $5,900. 477-6510 or 383-1228.

HOW TO WRITE

A GOOD

CLASSIFIED ACTION

AD

1—IT'S BEST to start your ad with the name of the article or service you have to offer. If you have an apartment, room, etc., for rent, or property for sale; start your ad with the location.

2—BE CLEAR. Readers respond more quickly and favorably by giving complete, definite information. Always include the price in your advertisement.

3—MAKE IT EASY for the reader-prospect to reach you. Always give your telephone number or your name and address. If you do not have regular hours, state a preferred time for the prospect to get in touch with you.

4—PLAY SAFE. You get the greatest reader attention by using consecutive insertions. A six-day order is best and costs less, and you can, of course, stop your ad as soon as you get the results you want. You pay only for the days your ad appeared. Lower yearly rates are available to those who wish to keep their services or products before the public.

5—PLACE YOURSELF in the reader's position and ask yourself what you want to know about your offer. The answer you give will make a good Want Ad.

5—GIVE YOUR PROSPECT every inducement you can with good copy. Classified action ad readers have the money and are already interested in buying the merchandise or service you have to offer; the details and information you give are the most important.

7—TO PLACE YOUR AD, call 386-2121, your direct line number to fast Want Ad action. A courteous, efficient advisor will be glad to help you word and place your order. And remember, Classified Action Ads afford you the most complete coverage. Telephones are open 8:00 a.m. to 6:00 p.m. Monday through Friday, 8:00 to 5:30 p.m. Saturday. Don't allow the reader to speculate.

294 MAINLAND AND OUT OF PROVINCE PROPERTIES

KSH
SEATTLE AREA
4.47 acres on Bainbridge Island, one half hour via ferry boat from downtown Seattle. Property is served by city water and sewer systems; close to schools, shopping and services. Potential for 36 to 41 units of apartments or condominiums. Offered at $275,000.
KUSHER, STRINGER AND HILL INC.
220 MADISON AVE. S.
BAINBRIDGE IS., WA. 98110
206-842-5626

RELOCATING FROM OKANAgan have 1½ year old 3 bedroom home, partially finished rec area and den, pool size lot, nice view of lake and Peachland. Appraised at $44,500. Would consider trade on condominium with rec facilities, cabin cruiser or van to mortgage of $37,500. Immediate occupancy. Phone 656-6452.

Deaths and funerals

305 DEATHS and FUNERALS

BOATE — In Victoria, B.C., on July 24, 1979, Mrs. Laura Boate, widow of Baszel Arnott (Bill) Boate; aged 81 years, born in Melrose, Manitoba and a resident of Victoria for many years, late residence, 4017 Gordon Head Road; formerly of Selkirk, Manitoba. She leaves her daughters, Mrs. Leona Fial of Victoria, B.C. and Mrs. Evelyn Goodbrandson, Selkirk, Man.; dear grandmother of Vandy, Rhonda, Barbara, Susan, Laurie and Allan and dear great-grandmother of Tina. She will be missed by many who lovingly called her Nana.
Service in the Sands Mortuary Limited, "Family Chapel of Memories," 1803 Quadra Street, Victoria, B.C., on Monday, July 30, 1979 at 3:00 p.m., Rev. Alex Calder officiating. Cremation.
SANDS — VICTORIA

FRUMENTO — Peter David Frumento of Campbell River, B.C. passed away on July 21, 1979 in the Vancouver General Hospital after a lengthy illness. He is survived by his loving wife, Marjorie; two daughters, Mrs. I. Humar (Tana Dawn) of Burnaby and Mrs. I. E. Corrigall (Robyn Marie) of North Vancouver; and four sons, John and daugher-in-law, Sandra of North Vancouver, Allen and daughter-in-law, June of Whistler, B.C. and Kelvin and Darin of Campbell River, B.C. Also survived by six grandchildren; one brother, Jack Frumento of Campbell River; one aunt, Mrs. Lilliam Jones of Victoria and several cousins.
A private family service was conducted by Rev. McKay Esler on Monday, July 23 in the Boal Memorial Chapel, North Vancouver followed by cremation.

JONES — In the Victoria General Hospital, after a lengthy illness, Mr. George Idris Jones, a native son of Victoria, B.C., late residence, 308-1140 Hillside Avenue. He leaves his loving wife, Ethel, at home; son, George and daughter-in-law, Diane, Victoria, B.C.; granddaughters, Denise and Julia; great-grandson, Andrew; brothers, Dave and Wilfred, Victoria, B.C.; sister and brother-in-law, Viola and Everett Law, Seattle, Washington; aunt, Mrs. L. Lee, Seattle, Washington; nieces and nephews.
Service in the Sands Mortuary Limited, "Family Chapel of Memories", 1803 Quadra Street, Victoria, B.C., on Friday, July 27, 1979, at 11:00 a.m. Rev. E. A. Follows officiating. Cremation. Flowers and cards gratefully declined.
SANDS — VICTORIA

JONES — On July 27, 1979, Owen Penny, beloved husband of Grace Jones of Guatemala City, Guatemala. Survived also by one sister, Mrs. Nancy Jones, North Wales; two sisters-in-law, Mrs. Gertrude Jones, Burnaby, and Mrs. Cecelia Jones, U.S.A.
Private memorial service to be held in Burnaby. Cremation. Flowers gratefully declined. Arrangements through First Memorial Services Ltd.

KNILL — In Victoria General Hospital on July 26, 1979, Percival Charles Knill, aged 80 years of 1613 Earle Street, formerly of Regina. Predeceased by his wife, Rachel, in 1972. He is survived by a son, John F. Knill of Calgary and daughter, Mrs. E. (Eileen) Fedoruk of Victoria; four grandchildren.
Private family service will be held on Monday, July 30 in Hayward's Thomson and Irving Chapel, 1625 Quadra at Balmoral. Rev. D. Smith officiating followed by Cremation. Flowers gratefully declined.

MILLS — In Victoria, B.C., on July 27, 1979, Mrs. Katherine Mills, aged 66 years, born in Saskatchewan, late residence, 207 — 2790 Cedar Hill Road. Dear mother of Mrs. Marlene Robinson of Victoria, B.C. and beloved grandmother of Birnie, Kellie, Lani and Michael.
Service in the Sands Mortuary Limited, "Family Chapel of Memories," 1803 Quadra Street, Victoria, B.C. on Monday July 30, 1979 at 1:00 p.m. Very Rev Dr. J. Lewis W. McLean officiating. Cremation.
SANDS — VICTORIA

MUSCLOW — At the Saanich Peninsula Hospital, on July 26, 1979, Mr. Joseph Dickson Musclow, aged 68 years, born in Vancouver, B.C., late residence 10080 3rd. Street, Sidney, B.C. He leaves his loving wife, Freda, at home; son, Ronald Kennith, Victoria, B.C.; daughter Ms. Sally Anne Troster, Prince George, B.C.; mother Mrs. Susane Musclow, Victoria, B.C.; father, Clarence Musclow, Gabriola Island, B.C.; brother, Fred, Sidney, B.C.; grandchildren, Gregory and Tony, Prince George, B.C.; nephew, Arthur, Sidney, B.C.
Service in the Sands Chapel of Roses, 9838 Fourth Street, Sidney, B.C. on Monday, July 30, 1979, at 11:00 a.m. Rev. Robert Sansom officiating. Cremation. Flowers gratefully declined. Those so desiring may contribute to the Canadian Cancer Society, 857 Caledonia Avenue, Victoria, B.C., V8T 1E6.
SANDS — SIDNEY

PAITSON — On July 26, 1979, Joan E. Paitson of Brentwood Bay. Aged 66 years. Survived by two sons, Bill and Sean, two grandchildren and her mother Mrs. C. F. Mann.
Private family cremation. Arrangements through First Memorial Services Ltd.

RAY — In hospital on July 26, 1979, Mr. George Franklin (Punk) Ray, aged 81 years. Born in Union Bay, B.C. and a resident of Langford, B.C. for the last 49 years, late residence 3034 Glennan Road. He leaves his loving wife, Anne, at home; daughter, Mrs. H. G. (Robin) Ingram, East Sooke, B.C.; grandchildren, Grant, Gary and Gale Woolcock.
Memorial service in the Sands Chapel of Heather, 317 Goldstream Avenue, Colwood, B.C., on Monday, July 30, 1979 at 1:00 p.m. Rev. John Bell officiating. Flowers gratefully declined.
SANDS—COLWOOD

SMITH — Suddenly on July 26, 1979, James, beloved husband of Margaret Smith of Victoria in his 75th year. Survived also by one brother, Charles and three sisters in Scotland.
Memorial service will be held July 30, 1979, at 11 a.m. in the Chapel of First Memorial Services, 4725 Falaise Drive. Rev. David A. Smith officiating. Cremation. Flowers gratefully declined. Arrangements through the Memorial Society of B.C. and First Memorial Services Ltd.

WURTELE — Suddenly, on July 26, 1979, at the residence, 1375 Newport Avenue, Lt.-Col. William Godfrey Wurtele, MC, aged 83 years, formerly of Ottawa, Brockville and was Cadet No. 990 R.M.C., Kingston; beloved husband of Louise. Besides his wife, he leaves one son, Group Capt. Douglas Wurtele, in Ottawa; two daughters, Mrs. Marson (Mary) Smith of Cumberland, Ontario and Mrs. Fraser (Daphne) Abraham of Ottawa; 13 grandchildren; one sister, Mrs. Wilma Edwards of Perth, Ontario; one brother, Cdr. Alfred C. Wurtele of Esquimalt; nieces and a nephew. He was a long-time active member of the R.C.L., Ottawa.
Funeral service in McCall Bros. Chapel, Johnson at Vancouver Streets, on Monday, July 30, at 2:00 p.m., with Padre A. J. Mowatt officiating, followed by cremation. (Flowers gratefully declined).

308 CARDS OF THANKS

Members of the Fletcher family wish to extend their Sincere thanks and appreciation for the many acts of kindness and letters of sympathy, received from relatives and friends on the occasion of our recent loss of our loving mother and grandmother, Iris Fletcher. Special thanks to the Staff of Glengarry Hospital, who showed such kindness particularly Marjorie Abbott. Special thanks to Dr. B. Barnard. — The Fletcher Family.

We wish to express our sincerest thanks to all those kind and understanding friends who sent us such beautiful cards and letters of sympathy. Also for the donations to Arbutus Craft in memory of our loving daughter Carol. Thank you Peter for the memorial service which gave us all such strength and comfort in our time of need.
Howard and Mary Tomlin and Family

Mrs. Christine H. Allan and family wish to extend their sincere thanks to all their many friends and relatives for the beautiful cards of sympathy and other kindnesses shown the family during the recent passing of a dear husband and father, William Allan, on July 13, 1979.
A special thanks for the many donations sent to the Salvation Army in his memory.

Mrs. Patricia Dewhurst and family would like to thank their relatives and friends for their floral contributions and messages of sympathy upon the death of William (Ron) Dewhurst. Many thanks also to the doctors and nurses for their care and kindness extended to Ron during his long illness.
A special word of thanks to Canon W. E. Greenhalgh.

309 IN MEMORIAM

BLACKIE — In loving memory of our dear sister, Gladys Mary Blackie who passed away July 27, 1973.
In our hearts your
Memory lingers,
Always tender, fond and true,
There is not a day, dear Sister,
That we do not think of you.
—From sister Margaret and niece Gwenneth.

THAME - In loving memory of Stan, beloved husband, father and grandfather who passed away July 28, 1978.
One year past from the sad day
That our loved one went away
Our broken heart's went with you
There is not a moment that we don't think of you.
The Thame Family.

THEY SHALL GROW NOT OLD AS WE WHO ARE LEFT GROW OLD, AGE SHALL NOT WEARY THEM, NOR THE YEARS CONDEMN, AT THE GOING DOWN OF THE SUN, AND IN THE MORNING, WE WILL REMEMBER THEM.
WITH GRATITUDE, SANDS

310 FUNERAL DIRECTORS

Sands

FAMILY OWNED and OPERATED
Since 1912

Victoria's 2 Dignified and Reverent Chapels

"Memorial Chapel of Chimes"
"Family Chapel of Memories"

1803 Quadra St.
Your Seven community chapels

VICTORIA	388-5155
SIDNEY	656-2932
COLWOOD	478-3821
DUNCAN	746-5212
LADYSMITH	245-2331
NANAIMO	753-2032

We Care About Vancouver Island Families

Sands

McCall's

MONDAY
FULMER
Mrs. Sarah
1:00 p.m. FLORAL CHAPEL
WURTELE
Lt. Col. William Godfrey, MC
2:00 p.m. FLORAL CHAPEL
WEDNESDAY
PATTON
Mrs. Dorothy Victoria
1:00 p.m. FLORAL CHAPEL

McCALL BROS.
Funeral Chapels
JOHNSON AT VANCOUVER STREETS

For Funeral Information
Phone 385-4465

Hayward's (B.C. Funeral Co.)
Thomson & Irving
Funeral Chapels
1625 Quadra St.
386-3505

CUNNINGHAM FUNERAL CHAPEL
1155 FORT STREET
Phone 384-5512 or 384-8626
Offering dignified moderate service for all. Geo. S. Cunningham, owner, manager.

FIRST MEMORIAL SERVICES
Serving the Public and Exclusive Area. Undertakers for the Memorial Society of B.C. 658-5244.

311 MONUMENTS

STEWART MONUMENTAL WORKS LTD.
ESTABLISHED 1896
Marble fireplace and tabletops.
1403 May St. 384-3452
Memorial of Distinction

Mortimer's Monuments
383-6421
709 KINGS RD. (at Douglas)
FOUNDED 1877

312 FLORISTS

DAISY CHAIN Florist
382-2512 435 Simcoe St.

NOTICE TO CREDITORS AND OTHERS

In the Matter of the Estate of KATE ROBERTSON, late of 90 Linden Avenue, Victoria, B.C.

NOTICE IS HEREBY GIVEN that creditors and others having claims against the estate of the above-named deceased are hereby required to send them to the undersigned Executor at P.O. Box 580, Victoria, B.C. V8W 2P6, before the 31st day of August, 1979, after which date the Executor will distribute the said estate amongst the parties entitled thereto, having regard only to the claims of which it then has notice.

Royal Trust Corporation of Canada,
Executor,
By its Solicitors,
Messrs. Horne, Coupar,
Manson & Shaw.

NOTICE TO CREDITORS AND OTHERS

IN THE MATTER OF THE ESTATE OF EMILY ADA DYER, late of 1230 Balmoral Road, Victoria, B.C., deceased

NOTICE IS HEREBY GIVEN that creditors and others having claims against the estate of the above-named deceased are hereby required to send them to the undersigned Executors at #100 -747 Fort Street, Victoria, B.C., before the 31st day of August, 1979, after which date the Executors will distribute the said estate amongst the parties entitled thereto, having regard only to the claims of which they then have notice.

RONALD HENRY BLAKE
MONTREAL TRUST COMPANY
Executors
By their Solicitors
MESSRS. HORNE, COUPAR,
MANSON & SHAW

NOTICE TO CREDITORS AND OTHERS

In The Matter of The Estate of SAMUEL JAMES BOND BUTTON, late of 3572 Quadra Street, Victoria, B.C., deceased.

NOTICE IS HEREBY GIVEN that creditors and others having claims against the estate of the above-named deceased are hereby required to send them to the undersigned Executor at P.O. Box 580, Victoria, B.C., before the 31st day of August, 1979, after which date the Executor will distribute the said estate amongst the parties entitled thereto, having regard only to the claims of which it then has notice.

ROYAL TRUST
CORPORATION
OF CANADA
Executor
By its Solicitors:
MESSRS. HORNE, COUPAR,
MANSON & SHAW

BANK OF MONTREAL — RENOVATIONS OAK BAY BRANCH NOTICE TO CONTRACTORS

SEALED TENDERS will be received by the Undersigned for the construction of the Project entitled "Bank of Montreal — Renovations, Oak Bay Branch, Victoria, B.C."

Drawings, Specifications and Bid Form and detailed instructions to Bidders are available to General Contractors from the Architects at the address below.

A returnable deposit of Twenty-five ($25.00) is required for each set of Drawings and Specifications. Bids must be good for thirty (30) days.

Bids must be made out on the form supplied by the Architect, addressed to the Undersigned and delivered to the office of the Architect not later than 3:00 p.m. AUGUST 22, 1979 where they will be opened in public.

The lowest or any Bid not necessarily accepted.

WAGG & HAMBLETON, Architects
56 Bastion Square
Victoria,
British Columbia
V8W 1J2

MINISTRY OF TRANSPORTATION, COMMUNICATIONS & HIGHWAYS SAANICH HIGHWAYS DISTRICT

NOTICE OF INTENTION TO CLOSE A PORTION OF NORTHGATE ROAD, SHAWNIGAN DISTRICT

Notice is hereby given that it is the intention of the Ministry of Transportation, Communications & Highways to close a portion of Northgate Road (formerly Cobble Hill Road) from Shawnigan Lake Road to the south boundary of Lot 4, Section 8, Range 4, Shawnigan District, as shown on Composite Plan 2597.

Submissions in writing regarding this intended road closure will be received by the District Highways Manager, Ministry of Transportation, Communications & Highways, Ste. 103—4475 Viewmont Avenue, Victoria, B.C., V8Z 5K8, up until 2:00 p.m., Wednesday, August 29th, 1979.

G. W. Harper,
District Highways Manager,
Ste. 103—4475
Viewmont Avenue,
Victoria, B.C.
V8Z 5K8
July 23rd, 1979

Transport Canada Transports Canada

SEALED TENDERS for the project(s) or services listed below, addressed to the undersigned at 739 West Hastings Street, Vancouver, B.C., V6C 1A2, and endorsed with the project name and number, will be received until 3:00 p.m., Vancouver time, on the specified closing date. Tender documents may be obtained at the office of the undersigned, Room 405, 739 West Hastings Street, Vancouver, B.C.

Project No. 2-E-27 — Resurfacing of Runway 11-29, Taxiway and Apron, and related work at Campbell River Airport, B.C.
Closing Date: 3:00 p.m., Vancouver Time, August 9, 1979
Deposit: $25.00
Description of Work: The work consists of resurfacing Runway 11-29, taxiway and apron, with approximately 20,600 tonnes of hot mix asphaltic concrete.

Tender documents may also be seen at the Amalgamated Construction Association of B.C., 2675 Oak Street, Vancouver, B.C.; Construction Plan Services, 3785 Myrtle Street, Burnaby, B.C.; N. Vancouver Island Construction Association, 101—1180 Ironwood Rd., Campbell River, B.C.; Nanaimo Construction Ass'n, 4—2232 Wilgress Rd., Nanaimo, B.C.; and Construction Ass'n of Victoria.

INSTRUCTIONS
Deposit for plans and specifications must be made in the form of a CERTIFIED BANK CHEQUE to the order of the Receiver General for Canada, and will be released on return of the documents in good condition within 14 days from the date of tender opening.
To be considered each tender must be submitted in duplicate on the forms supplied by the Department, and must be accompanied by the security specified on the tender documents.
The lowest or any tender not necessarily accepted.

F. B. Wong,
Regional Superintendent,
Materiel Management
Canadian Air Transportation Administration
Telephone: (604) 666-1378
Telex: 04-54320

NOTICE OF APPLICATION FOR CHANGE OF NAME

Notice is hereby given that an application will be made to the Director of Vital Statistics for a change of name, pursuant to the provisions of the "Change of Name Act," by me: Gordon Patrick Rush of 314 Cook St., in Victoria, in the Province of British Columbia, as follows: To change my name from Gordon Patrick Rush to Toby Jantzen. My wife's name from Susan Linda Rush to Jocelan Jantzen.

Dated this 25th day of July, A.D. 1979

Gordon Rush

NOTICE OF APPLICATION FOR CHANGE OF NAME

NOTICE is hereby given that an application will be made to the Director of Vital Statistics for a change of name, pursuant to the provisions of the "Change of Name Act," by me: Eric Kwok-hung Chan, Josephine Siu-yee Chan of 1657 San Juan Ave., Victoria, in the Province of British Columbia, as follows: To change my name from Kwok-hung Chan to Eric Kwok-hung Chan. My wife's name from Siu-yee Chan to Josephine Siu-yee Chan.

Dated this 25th day of July, 1979.

Josephine Chan

NOTICE TO CREDITORS AND OTHERS

In the Matter of the Estate of ETHEL HENRIETA JACKSON, late of 1780 Fairfield Road, Victoria, B.C.

NOTICE IS HEREBY GIVEN that creditors and others having claims against the estate of the above-named deceased are hereby required to send them to the undersigned Agent for the Executrix, P.O. Box 580, Victoria, B.C. V8W 2P6, before the 31st day of August, 1979, after which date the Executrix will distribute the said estate among the parties entitled thereto, having regard only to the claims of which she then has notice.

ROYAL TRUST
CORPORATION OF
CANADA
Agent for the Executrix
By its Solicitors
MESSRS. HORNE,
COUPAR, MANSON &
SHAW

NOTICE TO CREDITORS AND OTHERS

IN THE MATTER OF THE ESTATE OF DONALD FREDERICK CRAWFORD, late of #402 - 1050 Park Boulevard, Victoria, B.C., deceased.

NOTICE IS HEREBY GIVEN that creditors and others having claims against the estate of the above-named deceased are hereby required to send them to the undersigned Executors at #100 - 747 Fort Street, Victoria, B.C., before the 31st day of August, 1979, after which date the Executors will distribute the said estate amongst the parties entitled thereto, having regard only to the claims of which they then have notice.

LEILA GWENDOLYN
CRAWFORD,
MONTREAL TRUST
COMPANY,
Executors.
By their Solicitors
MESSRS. HORNE,
COUPAR, MANSON & SHAW.

TRANSPORT CANADA CANADIAN COAST GUARD WESTERN REGION VANCOUVER, BRITISH COLUMBIA TENDERS

Sealed tenders addressed to the undersigned and marked "Overhead Power Line, Port Hardy Loran C Site" will be received up to 3:00 p.m. Local Time, August 20, 1979.

The contract will include construction of a 6-kilometre overhead power line to Port Hardy Loran C Coast Guard Station located approximately 8 kilometres south of Port Hardy Airport.

Specifications, plans and tender documents may be obtained on application to the undersigned at the 9th Floor, Pacific Centre, Box 10060, 700 West Georgia Street, Vancouver, B.C. V7Y 1E1, upon receipt of a certified cheque for $25.00 payable to the Receiver General of Canada. Plans and specifications are on display at the Amalgamated Construction Association offices in Vancouver, Victoria, Campbell River and Nanaimo and Construction Plan Services in Burnaby. The lowest or any tender may not be accepted.

T. J. Kew,
Regional Manager,
Aids & Waterways,
Canadian Coast Guard,
Western Region.
PROJECT PH01
JUNE 1979

LUNDS AUCTION

TUESDAY, JULY 31, 1 p.m. and 7 p.m.

PREVIEW: Sat., 10 a.m.-3 p.m.
Mon., 9 a.m.-5 p.m.; Tues., 9 a.m.-Saletimes

FURNISHINGS: Beautiful Down-Cushioned Chesterfield and 2 Chairs (over $4000 new), Large Rosewood Display Cabinet-Wall Unit, Mahogany 11-Pce. Twin Bedroom Ste., made by Lionel Rawlinson of Toronto, Sm. Repro. Empire-Style Settee, Fr. Prov.-Style Maple Dining Table and 6 Chairs, Oak 8-Pce. Dining Room Ste., Set of 6 Oak Dining Chairs, Antique Love Seat, Set of 4 Chairs, and Open Arm Chairs, Wicker Table and Chair, Patio Chairs, Hide-A-Bed, Wal. Barley Twist Nest of Three Tables, Oak and Newer-Style Office Desks, Executive Chairs, and File Cabinets, Dinettes, Etc. **APPLIANCES: COLOR and B/W TVs. OF INTEREST:** Birks Silver and Plated Flatware, W/Cs, Prints, Crystal, Military Medals, Bolex Movie Camera, Telescope, Collection of Eskimo Serpentine and Soapstone Carvings, China, Ping Pong Table, Etc.

COMING UP
AUGUST 7 — Jewelry, Including Gold Sovereigns
AUGUST 14 — Antique and Fine Are, Including Wood-blocks by W. J. Phillips, Georgian Silver, Etc.
AUGUST 21 — Prints
Consignments still being accepted

THE AUCTIONEERS AND APPRAISERS FOR VICTORIA and VANCOUVER ISLAND

LUNDS AUCTIONEERS and APPRAISERS LTD.
926 Fort St., Victoria
Tel. (604) 386-3308

British Columbia Buildings Corporation

Invitation to Tender

Project: 0640 - Compulsory Detoxification Centre, Vancouver, B.C.

SEALED TENDERS are invited for the construction of the above project.

TENDERS will be received by British Columbia Buildings Corporation at **4570 Canada Way, Burnaby, B.C. V5G 1J7** on or before **2:00 p.m. August 24, 1979.** Tenders available at that time will be opened in public at the above address.

Tender documents may be obtained on **July 30, 1979** by General Contractors only, from the office of the Architect, **James Fensom 130-1152 Mainland Street, Vancouver, B.C. V6B 2T9** upon receipt of a refundable deposit of $50.00 payable to the Corporation. Except in the case of the successful Contractor, deposits will be refunded upon satisfactory return of documents within one month of tender closing date.

Tender documents may be viewed at **Amalgamated Construction Association of B.C., 2675 Oak Street, Vancouver; Plan Viewing Centre at 3785 Myrtle Street, Burnaby; Construction Association of Victoria at 1075 Alston, Victoria.**

Bid depository for subtrades listed in the Instructions to Bidders will close at **3:00 p.m. on August 22nd, 1979** at the Construction Association offices in Vancouver and Victoria.

Information regarding bonding is contained in the Instructions to Bidders. The lowest or any tender will not necessarily be accepted. Enquiries may be directed to the Architect or to the Project Manager Mr. M. Nelms, in Victoria at **387-5088.**

LUMBER EQUIPMENT AUCTION

Saturday, July 28 — 10 A.M. Sharp

BUTCHER EQUIPMENT
Hobart Meat Saw, Butcher Boy Grinder, 3, Scotsman Ice Makers, Large Meat Mixer, Cash Register, Scales, Counters, Compressor Units, Show Cases, Deep Freeze, 3 Office Desks and Chairs, Cooler Box 14'x16' complete, 3 Cooler Doors.

LUMBER.
2x4's, 2x6's, 2x10's, Plywood— ¾" — ½" — ¼". 20 Aluminum Windows, 8' Fluorescent Lights, Aluminum Store Front Doors (38 Pieces Fir Timber 6'x16'x30' Long.)

DISPERSAL CONSIGNMENT
FROM LEEROY ENTERPRISES LTD.
International Hydraulic Winch Truck, 1— 230 Timberjack Skidder, 1— 1973 GMC ½ Ton, 1 — 1968 Cadillac, 1 Homemade Crane, 1 Truck Crane, 1— 24' House Trailer, 1— 1971 Ford 5 Ton with Box

DUNCAN FARMERS AUCTION
3 Miles South of Duncan
Information 748-1802
Auctioneer: Keith McCausland

BACKGROUND

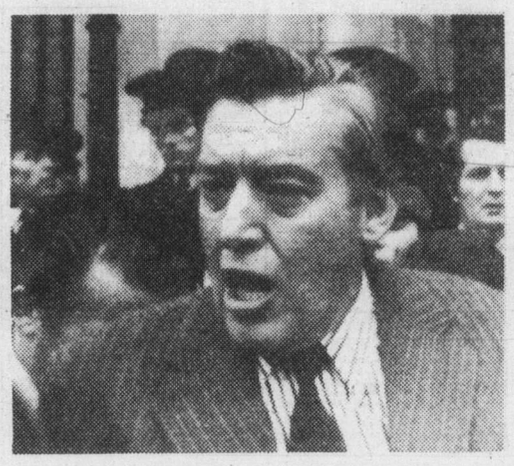

Rebel preacher turned populist has been at storm centre of bloody troubles in Northern Ireland since early 1960s

Paisley battles 'Old Red Socks'

LONDON (AP) — Rev. Ian Paisley's fierce opposition to Pope John Paul's visit to Ireland in September is the latest chapter in a lifelong crusade against the Roman Catholic Church by the political preacher from Protestant-dominated Northern Ireland.

Paisley's feud with "Old Red Socks," his derogatory name for the pope, is an inflammatory factor in the troubled British territory, torn by sectarian bloodshed and Roman Catholic insurrection for a decade.

Ian Richard Kyle Paisley, 53, moderator of the non-conformist Free Presbyterian Church he founded in Belfast's docks district in 1951, is the most famous of Northern Ireland's Protestant extremists.

He has led political strikes against the British government when he felt London was getting too soft with the territory's 500,000-member Catholic minority, outnumbered two to one by Protestants.

The U.S.-educated Paisley, rebel preacher turned populist, has been at the storm centre of Northern Ireland's bloody troubles since the early 1960s.

His main enemy is the Irish Republican Army, an almost exclusively Roman Catholic guerrilla movement fighting to end British rule in Northern Ireland and reunite it with the overwhelmingly Roman Catholic Irish eepublic.

Paisley voices the deep-rooted fears of Ulster's Protestants of being swallowed up by the republic, where the Roman Catholic Church is a powerful influence. His popularity is at a peak now amid the fragmentation of the Protestant political establishment.

He was elected last month as one of Britain's representatives to the European Parliament, where he disrupted the opening session by trying unsuccessfully to stop Irish Prime Minister Jack Lynch from addressing the assembly in Gaelic.

Paisley also was re-elected as a member of the British Parliament with a hefty majority in last May's general election, and two of his political lieutenants also were voted into office in what was seen as a sharp reflection of Protestant militancy in Northern Ireland.

His extreme views, his dalliance with Protestant gunmen and his fierce anti-Roman Catholic oratory have made him a crucial figure in the territory's violent politics.

But his vendetta with what he calls "the Anti-Christ in Rome" dates to long before the fighting erupted in August, 1969.

Paisley, the son of rebel Baptist minister J. Kyle Paisley, grew up in Ballymena, the most Calvinist of the granite-gray towns in the Protestant Bible Belt east of the River Bann.

His father ordained him in his own church in 1946 and Paisley received a Doctor of Divinity diploma from Bob Jones University, a fundamentalist college in Greenville, S.C., several years later.

In 1962, he staged protests in Rome against the attendance of Protestant observers at the second Vatican ecumenical council. Paisley condemns any ecumenical move as a betrayal of Presbyterian faith. Four years later he and some of his zealots were expelled when they turned up dressed in white robes festooned with anti-Roman Catholic slogans to protest the historic summit between Pope Paul VI and the then Archbishop of Canterbury, Dr. Michael Ramsey.

Back in Ulster, as unrest brewed, Paisley's anti-Vatican campaign became deeply tangled in the territory's explosive sectarian politics. He soon achieved virtual martyrdom among Protestant diehards by serving two short jail sentences for leading illegal demonstrations.

Although Vatican sources have said Pope John Paul's forthcoming visit to Ireland would be confined to the Irish republic, speculation here about a possible papal trip to the North has been enough to stir loud opposition among Protestants.

A-bomb Why Soviets held off

Colonist-Washington Post Service

WASHINGTON — The Soviet Union might have developed the first nuclear chain reaction and possibly the first atomic bomb if its Academy of Science had approved a proposal in August 1940, according to a paper presented this week at the Smithsonian Institution's Wilson Centre.

Historian David Holloway, in his study of *The Soviet Decision to Build the Atomic Bomb*, said that Russian nuclear physicist Igor Kurchatov argued in mid-1940 for additional money to develop nuclear fission, stressing its "military significance" and the prospect that "a uranium bomb could be built."

It was not until December 1941, that the U.S. government began its first serious co-ordinated work on developing a nuclear bomb.

When the Soviets finally did mobilize their major atom bomb-building effort in 1945—after the U.S. attack on Hiroshima—the most experienced Russian industrial managers were given the task and best scientists and workers ordered into the effort, according to Holloway.

Their successful first atomic bomb test four years later showed the speed with which a full-scale Soviet technical effort can achieve its goal—a result most recently reaffirmed in the Russian development of new intercontinental ballistic missiles.

"Had the Russians not held up (in 1940), I am absolutely convinced they would have gotten a chain reaction the same time as we did, if not before," Arnold Kramish, a nuclear historian who worked on the U.S. Manhattan Project that built the first bomb, said in an interview.

But the Soviet Academy in 1940, according to Holloway, turned the Kurchatov 1940 proposal down because its prospects for success seemed so far in the future. The June 1941, German invasion of Russia then halted all Soviet nuclear fission research and Kurchatov turned his attention to work on navy ships.

One of his younger assistants, G.N. Flyorov, however, kept pressing for some action. From a Siberian airfield in 1942, he wrote directly to Stalin "explaining the nature of the uranium problem in both its military and its peaceful aspects," Holloway says.

The 28-year-old Flyorov had found that American and British scientists, who regularly had been writing on nuclear developments before mid-1940, had stopped publishing. This, he pointed out in his letter to Stalin, meant "that nuclear research in the United States had now been made secret," according to Holloway.

In fact, the scientists outside Germany all had agreed informally to stop writing for fear their papers could help Hitler develop an atomic bomb.

Stalin had the Flyorov letter reviewed. It was linked with other intelligence information about German and American atomic activities, some of which apparently came from the British spy, scientist Klaus Fuchs, according to Holloway. In the summer of 1942, Fuchs was working on the British program; he did not come to the United States until December 1943.

The fact that other countries were moving ahead gave impetus, Holloway believes, to the Soviet State Defence Committee decree in December 1942, that a nuclear research laboratory be started with Kurchatov as its head.

This was not a full-scale commitment since the country at the time was locked in fighting for its survival with the Germans at the gates of Stalingrad and with Leningrad under siege. In fact, it was not until the end of 1944 when the tide of the war had turned that Kurchatov had 100 researchers at work in his facility.

At that point, the Soviets decided to try to get some outside help for their project.

"As the Red Army moved into Germany, strenuous efforts were made to recruit German scientists to work for the Soviet Union," Holloway reports. There was even a list of scientists most desired.

The victory over Hitler allowed the Soviet nuclear effort to proceed unhindered. But the program was not speeded up until August 1945, after the two U.S. atomic bombs were dropped on Japan.

Thereafter, according to Holloway, Stalin decided "to launch an all-out effort to develop the atomic bomb."

He quoted from an unpublished biography of the then-head of Soviet munitions who had been called to the Kremlin in mid-August 1945, to meet with Stalin.

Kurchatov joined the session and Stalin is quoted as saying, "A single demand of you, comrades: provide us with atomic weapons in the shortest possible time. You know that Hiroshima has shaken the whole world. The equilibrium has been destroyed. Provide the bomb—it will remove a great danger from us."

Four years later, the Soviets exploded their first atomic device.

ROYAL ALBERT BONE CHINA 30% OFF SALE ENDS SATURDAY

Your last opportunity to save 30% off the regular prices on open stock pieces in 13 popular patterns of this famous English fine bone china. Not all pieces in all patterns and some quantities are limited, but the savings are great.

Saturday the Bay is the place to be

the Bay

Specialties for the house at special savings

We're clearing out several patterns in durable, dishwasher-safe stoneware. Most of these attractive patterns are freezer-to-oven-to-table ware and most are safe in your microwave. Among the selection you'll find many 20-piece sets with service for four. Take advantage of this outstanding opportunity to purchase a new set of dinnerware. Reg. from $45 to $110. Prices in effect while quantities last.

Sale 29.99 to 79.99 per set

China, Victoria (third)

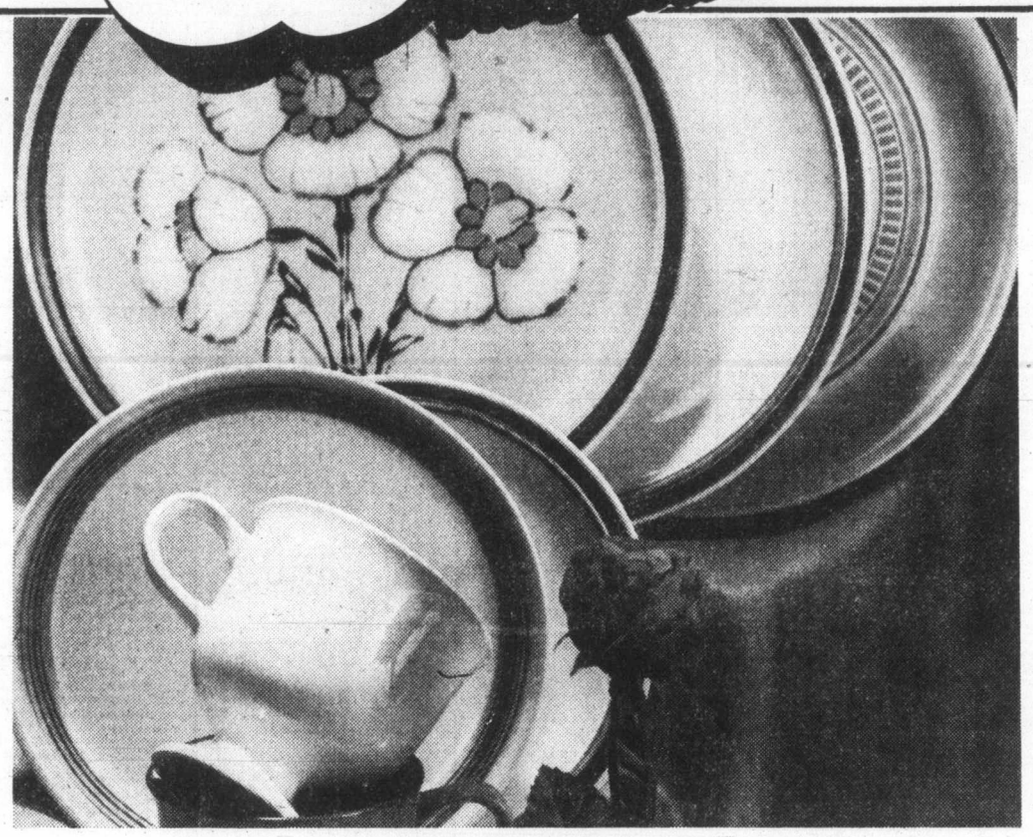

Rear Bagger 301 mower

By Briggs and Stratton, this 3½-h.p. engine mower features a vertical pull start, extended oil fill with dip stick, polyester grass catcher, 5 fingertip cutting height adjustment and foldaway handle. Some assembly required. Reg. $229.

Saturday only $189

Garden Shop, Victoria (2nd Parkade level)

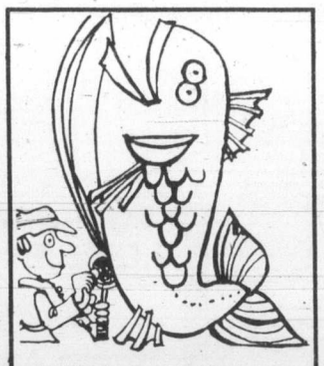

"The Humpbacks are coming!"

Save on Red Krippled Minnows

The number one lure, by Jim Gilbert, for catching humpies. Limit 5 per customer. Regular 1.65 each.

Saturday only 99¢

Rick's Fluttertails

Ready rigged octopus lures for use in Sooke waters. Humpback pinks and reds. Regular 1.49.

Saturday only 1.09

Don't miss the large Humpback salmon run predicted for this year. See our great selection of lures, lines, weights, spoons, bulk octopus, and more to help you get your share of the catch.

Sporting Goods, Victoria (lower main)

Saturday Candy Specials

Cadbury's Broken Snack Bars. 1-lb. bag of approx. 10 bars, reg. 2.29.

Saturday only 1.29

Bassett's Licorice Allsorts. 14-oz. bag, reg. 1.79.

Saturday only 1.49

Candy Counter, Victoria (main)

40% Off Canadiana placemats

Hand woven in Canada, these decorative, 12" x 19" mats are permanent press, heat resistant and colourfast. Choose solid shades of spearmint green, red, canary yellow or royal blue. Regular 2.50.

Saturday only 1.49

Colourful White Show and Sale continues

Through August 11 while quantities last, stock-up on great values for bed and bath.

Staples, Victoria (third)

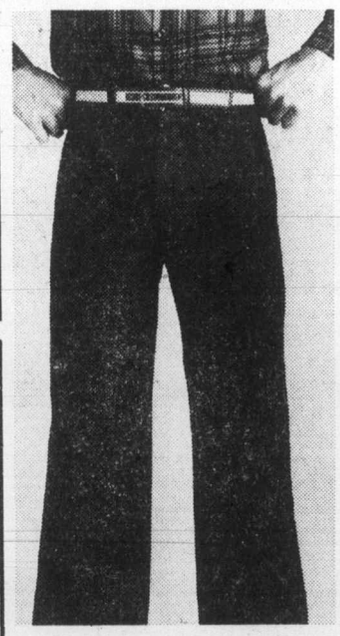

317 Big Blue Blitz

Save on the jeans that give you a super fit and super style. These Big Blue jeans feature a clean front and hi-rise silhouette. Made of indigo dyed cotton denim. Waist sizes 28 to 36. Reg. 22.99.

Saturday only 17.99

317, Victoria (main)

Summer sandal clearance

Save on cool, summer fashion for your feet. Our clearance collection includes ladies' sandals in a great variety of colours and styles. Personal shopping only while quantities last. Sizes range from 6 to 10. Reg. 7.99 to 9.99.

To clear 5.99 and 7.99

Ladies' Shoes, Victoria (second)

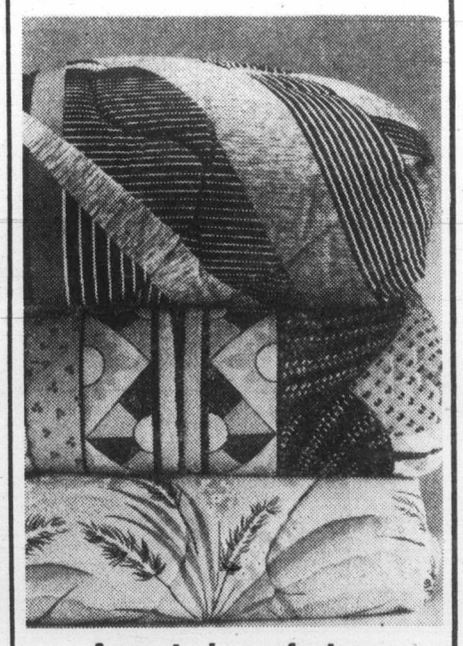

Assorted comforters

Now's your chance to purchase comforters for your summer cottage, or for the crisp fall nights ahead. Lightweight, with 100% polyester fill, you can choose from a lovely selection of solid colours and prints. (Not all sizes or colours in all patterns.) Reg. $41 to $75.

Twin, Saturday only 29.99

Double, Saturday only 34.99

Queen, Saturday only 39.99

Staples, Victoria (third)

Show your Bay Shopping Card, Master Charge or Chargex/Visa

Hudson's Bay Company

Island
109 Ingram Street
Duncan

The Daily Colonist.

Sunny, high 24
Weather Details on Page 2

Vancouver Island's leading newspaper since 1858

No. 192 — 121st Year | Victoria, British Columbia, Saturday, July 28, 1979 | *** | 20¢ Daily, 30¢ Sunday

Newborn Canadian raises refugee jetload

VANCOUVER (CP) — An armed forces plane carrying 193 Vietnamese refugees arrived in Vancouver from Hong Kong Friday and along the way delivered a bonus — one of Canada's newest citizens.

A baby girl was delivered on the first of 10 flights planned by the defence department. Mother, grandmother and the new arrival, originally destined for Toronto, were taken off the aircraft and went to Richmond General Hospital.

Government officials said the girl, whose name is not known, could be classified as a Canadian citizen because she was born on the Canadian aircraft.

The scene at the Vancouver airport, where 54 of the refugees disembarked, was emotional. Awaiting sponsors and reporters surrounded the bewildered arrivals with words of welcome and wishes of good luck.

The remainder of the passengers went on to Toronto. Of those who got off the plane in Vancouver, 21 are going to Alberta and 33 are staying in the area.

Tiny Mai Chuong Nghiem, 32, who with her three brothers and sister are being sponsored by the Cedar Hills Mennonite Church in nearby Surrey, said she was "so excited, I can't explain it."

"I can stop my water life," she exclaimed. She had spent two months at sea on a small boat with 47 other people after paying five taels of gold (about $1,500) for each of her family.

Miss Nghiem said her parents, who were Saigon merchants, are still in Vietnam. "They want to get out but they have no chance."

She hopes to get a job as a cashier or bank teller. At one time, she worked in Saigon at the Bank of America.

One of her brothers, Cong Chuong Nghiem, 14, said through an interpreter that the first thing he wants to do is learn English. He said he thought Canada was the same as the United States.

The others in the Nghiem family are Phat Chuong, 17, and A Man, 10, who are Miss Nghiem's other brothers, and sister My Choung, 12.

The Nghiems are to move into a two-bedroom upper apartment in a house being rented for them by the Mennonite church, which has budgeted $15,000 to support them for a year. Members of the congregation are supplying furniture and bedding.

As the diminutive Nghiems arrived to meet with Cedar Hills Pastor Rudy Goerzen, there were a few tense seconds when the bewildered family, blinking in the television lights, stood facing the minister.

Then Miss Nghiem broke into a smile and said a few words.

What did she say?

"I can't remember what she said," said Goerzen, himself the son of refugees from Russia. "It's too emotional for me," he added, wiping his eyes.

Goerzen said members of his church decided in April they would sponsor some boat people.

"Many of them have been

Page 2—New

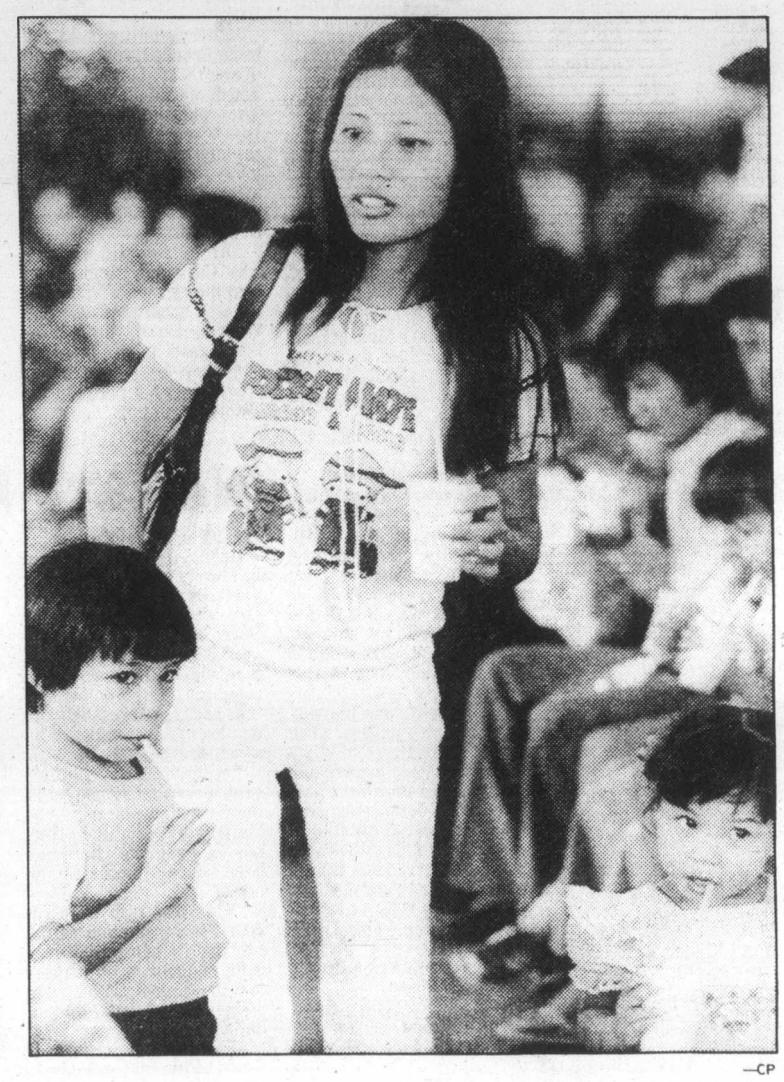

—CP

Vietnamese take sip of milk during brief Vancouver stopover

Make room for 200,000 more

GENEVA (AP) — Between 185,000 and 200,000 Indochinese refugees will have been moved to new homes by the end of this year, a spokesman for the Inter-Governmental Committee for European Migration said Friday.

Roger Walon told reporters 65,000 refugees have been removed from crowded Asian refugee camps this year and there are plans beginning in August to resettle between 20,000 and 25,000 a month through December.

About 400,000 refugees from Indochina are in Southeast Asian refugee camps with hundreds more arriving daily. At a UN conference last week, non-communist countries agreed to resettle 260,000 refugees.

Starts Sept. 1

Free-bus zone slated downtown

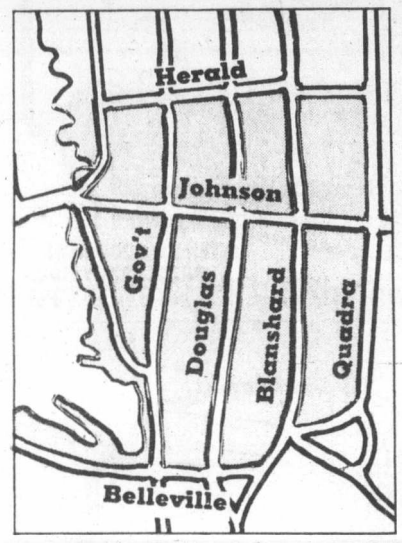

No-fare bus zone shaded on map

By HUBERT BEYER, *Colonist reporter*

Starting Sept. 1, bus fares within Victoria's downtown core Victoria will be eliminated.

Bus riders will be able to use any bus anywhere within a 33-block area of the city core.

The program, based on Seattle's "Magic Carpet" system was announced Friday by Victoria Ald. William Tindall.

The free-fare system is to relieve traffic congestion downtown, increase the use of public transportation and help reduce pressure on downtown parkades.

Total cost of the scheme will be $59,000 a year, of which the city is to pay $29,500, about one-third of what Victoria now pays for only two free buses operating up and down Government and Douglas. The Urban Transit Authority will pay the other half.

The boundaries of the free-fare zone will be Quadra in the east, Belleville in the south, Herald in the north and the waterfront in the west.

The free fare will be in effect between 9:30 a.m. and 3:30 p.m., except Sundays.

Tindall told a press conference that the free-fare scheme would be followed by the introduction of a monthly bus pass system in Greater Victoria.

He said the pass would cost about $20 a month and enable the owner to use any bus within the transit system.

He said the Magic Carpet scheme and bus pass would be the first two steps toward an integrated "park-and-ride" system enabling motorists to park their cars on large surface parking lots at the outskirts of the city, and use their passes to get into town.

Tindall, one of Greater Victoria's representatives on the Urban Transit Authority, told reporters he had worked out the free-fare proposal during the last few months with B.C. Hydro officials and UTA planners.

He said the cost of $59,000 a year to be paid to B.C. Hydro was based on the projected use of the two free buses now running on Douglas and Government.

Those two buses are rented from B.C. Hydro at a cost of $150 a day each, the regular charter price.

Since the regular buses were running anyway, mostly half-empty, Hydro wasn't really losing any money by transporting riders free of charge in the downtown

Page 2—No-fare

Sailors fighting for raft

VANCOUVER (UPI) — One of the liferafts on which seven Vancouver residents floated in the Pacific for nine days before rescue after their sailing vessel burned would make a nice souvenir of their ordeal.

But Lloyd Parker, owner of the *White Eagle* which they abandoned July 12 has been told in Honolulu that they will have to pay duty and taxes on the raft that saved their lives to bring it home.

"Of course, they've all fallen in love with" the raft, Parker's son, Leigh, said in Vancouver Friday.

As a result of the snag, Parker and the two others, scheduled to fly home on an early flight, "have decided they're going to stay and fight to bring it home free."

He said the raft was purchased in the U.S.

A customs official in Vancouver said "it's foreign goods coming into Canada and they'd have to pay taxes and duty on it."

Asked if he thought the survivors would have much chance of getting the raft in duty-free, the official replied: "Good luck."

INDEX

Bridge	30
Business	6-8
Church News	14, 15
Classified	32-46
Comics	26
Crossword	30
Editorials	4
Entertainment	17-19
King Fisherman	10
Letters	5
Living	29, 30
Medical	31
Movies	18, 19
Provincial Court	16
Sports	22-25

India premier out to regain occupied land

NEW DELHI (AP) — A Charan Singh government will scrap India's policy of "appeasement" toward the United States, the Soviet Union and China, and India also will "snatch back" border lands China now occupies, a top Charan aide told a cheering crowd Friday.

The statement was made by Raj Narain while the prime minister-designate worked to put together a cabinet. Charan will be sworn in today.

"The foreign policy of appeasement of the various superpowers will end," Narain, 62, told a rally of 25,000 supporters. Most were peasants and farmers transported into New Delhi for the gathering, which Charan had been scheduled to address but missed.

Narain demanded China return territory it has occupied on the China-India border since a 1962 conflict. India claims China occupies 35,500-square kilometres (14,000 square miles) of Indian territory and China claims the territory as its own.

"Every inch of territory occupied by China will be snatched back," Narain declared. He did not elaborate.

Charan

. . . end 'appeasement'

Narain also called for the independence of Tibet, which Peking claims is an integral part of China. Chinese trooops crushed a rebellion there in 1959.

It is the first statement on foreign relations by one of Charan's inner circle. Charan, 76, has travelled abroad only once, to nearby Sri Lanka. He and Narain are both considered nationalists but Charan's outlook on foreign policy has not been known in detail.

U.S. EYES SUITS TO FIGHT BAD POLICE

'Brutal' cities targets

WASHINGTON (UPI) — Benjamin Civiletti, designated by President Carter as his next attorney-general, told the U.S. Senate Friday the government is considering filing suit against three cities that have failed to curb "a pattern" of police brutality.

Civiletti, appearing at his final confirmation hearing, refused to identify the cities. But justice department sources identified one as Philadelphia and said Houston and Memphis are among other possible targets of the unprecedented action.

There have been reports a number of blacks and Hispanics have been beaten or shot by police in those three cities.

The sources said a suit seeking a civil injunction is likely to be filed against Philadelphia within days — before Civiletti is sworn in to replace Griffin Bell.

The suits would seek injunctions requiring the police department to take disciplinary action against officers involved in brutality, to improve officer training, or to take other steps to avoid civil rights violations against private citizens.

Civiletti disclosed the action before the senate judiciary committee in response to charges from Hispanic groups, his only real critics at the hearings, that he has refused to prosecute some brutality cases involving Mexican-Americans.

She's first to span the gap of species

ATLANTA (AP) — Her name is Shawn-Shawn and she's four years old. What makes her special is that she is the first reported ape hybrid — the product of the chance mating of two species of apes.

Shawn-Shawn

. . . evolution leap

Shawn-Shawn's parents were a male gibbon and a female siamang, which are farther apart genetically than great apes and humans, said Dr. David Shafer, one of two researchers involved in the genetic analysis of the parents and the offspring.

The development supports a recently advanced evolution theory that new species may sometimes arise through genetic juggling over a few generations rather than a prolonged series of small mutations taking thousands or millions of years, researchers said.

"The fact they they could mate is significant scientifically, because the chromosomes (genetic material) of each parent are very dissimilar," Shafer said.

The mating occurred at Atlanta's Grant Park Zoo, where Shawn-Shawn's parents were on loan from Georgia State University because of lack of space at the school's psychology laboratory.

Shawn-Shawn, born in 1975, was dubbed a siabon. After three months her mother rejected her for unknown reasons, and she was taken to Georgia State University and cared for by graduate psychology students until she could survive on her own.

Gibbon cells have 44 chromosomes, and siamang cells have 50. Shawn-Shawn has 47 chromosomes, 22 from the gibbon father and 25 from the siamang mother.

Shafer said the mating occurred when the apes were housed in one cage at the zoo. "Obviously they had been sexually involved for some time," he said. "Because they were raised together, (sexual involvement) was more natural for them."

Both species, considered great apes, have long arms and no tail. They share a Southeast Asia habitat.

Shafer said the hybrid most resembles a siamang in face and body, including the webbing between the second and third toes. Shawn-Shawn, however, does not have a throat sac characteristic of her siamang mother.

Shafer's colleague, Dr. Richard Myers, said they suspect the ape is sterile, like most hybrids. Nevertheless, an attempt at mating is planned when she matures.

Pariah South Africa caters Zambia conference

By CARL MOLLINS
Canadian Press

VICTORIA FALLS, Zimbabwe Rhodesia — On the eve of the Commonwealth conference opening Wednesday in neighboring Zambia, this town on the Zambezi River frontier is a busy staging post for the freighting of food and drink to the conference from South Africa.

That the Commonwealth heads of government should be wined and dined in Zambia on food and drink from South Africa by way of Zimbabwe Rhodesia is an irony not lost on the locals handling the freight trains.

● **Border truce shaky as queen arrives in Lusaka. Page 2**

White-ruled South Africa was squeezed out of the Commonwealth in 1961 because of its race-separation policies and is counted a social and economic pariah in the Commonwealth. Zambian authorities at one point were refusing to let South African journalists into their country to cover the Aug. 1-8 Lusaka meeting.

Rhodesia likewise has been an outlaw in Commonwealth eyes since the former British colony broke away in 1965 under a white-minority government. Since June 1, blacks have joined the government, but Zambia and others remain hostile.

Zambia provides bases for Zimbabwe Patriotic Front guerrillas, and the war has been waged back and forth across the Zambezi for seven years.

It was in a Zambezi gorge below the renowned Victoria Falls that two touring Canadian girls were shot and killed in 1973 from the Zambian shore, causing strained relations between Zambia and Canada on the eve of a Commonwealth conference that year in Ottawa. The shooting also contributed to a Rhodesian decision to close the border.

Since then, the frontier war in this region has waxed and waned — guerrilla missiles downed two civilian Rhodesian airliners last year, Rhodesian planes sank a Zambian ferryboat in April. A Rhodesian military force raided a guerrilla camp just over a week ago near Livingstone on the Zambian bank of the river.

But through it all, in an area bristling with weaponry, the trains continue to run across the high, arched railway bridge spanning a gorge 90 metres above the river.

With the breakdown of other rail outlets through Angola and Tanzania, the Rhodesian route lately has been the only effective way out for Zambian copper exports and the only way in for vital food and fertilizer.

Until lately, Zambian rail crews

Page 2—South Africa

N-accident measures 'chaotic'

WASHINGTON (AP) — Emergency planning for coping with nuclear power plant accidents in the United States is chaotic and "inadequate at all levels," despite lessons learned from the Three Mile Island accident, a new congressional report concludes.

A preliminary draft of a report, scheduled to be made public next week by the House of Representatives government operations committee, puts much of the blame on the Nuclear Regulatory Commission.

"Where chaos reigns, poor leadership is usually to blame," the report said. "Rather than leading, the NRC has misled the American people as to the need for planning for nuclear accidents and lulled utilities and state and local governments into complacency."

A copy of the report was obtained by The Associated Press.

The study contends the NRC "has given only minimal attention and resources to emergency planning and has allowed plants to be built in areas where the feasibility of evacuation is in grave doubt."

John Kopeck, an NRC official, refused to comment on the report since the commission has not yet received a copy, but said that its "staff now is doing a complete review of all aspects of emergency planning."

The report is based on an investigation conducted by the environment, energy and natural resources subcommittee in the aftermath of the March 28 accident at the Three Mile Island nuclear generating station near Harrisburg, Pa.

The committee report recommended that:

- The NRC refuse to issue licences to power plants in states and localities without effective emergency plans.
- A full-scale study be made of the feasibility of evacuation at each U.S. nuclear plant.
- The U.S. government impose or order drafted emergency plans in areas that do not have their own plans and make existence of these plans a condition of continued operation of all existing plants.
- Utilities hold regular emergency drills and send customers information on emergency planning with their electric bills.

PM's trip 'message to Quebec'

Prime Minister Clark told reporters en route to Africa with him aboard his Canadian forces Boeing 707 that he hoped his stop today in French-speaking Cameroon would send a message of reassurance to French-Canadians and dispel "concern among French-Canadians that there would be a dramatic turning away from the bilingual policies of the past (Liberal) government." His party includes his wife **Maureen McTeer,** External Affairs Minister **Flora MacDonald** and Senator **Martial Asselin**, responsible for the Canadian International Development Agency.

Brown
. . . fights for Fonda

California Governor **Jerry Brown** joined **Jane Fonda** at a California Arts Council meeting in Sacramento Friday to condemn state senators who rejected her appointment to the panel as a "small-minded" group that acted "like a bunch of little kids." On a 28-5 vote, the Democrat-controlled Senate last week refused to confirm Brown's appointment of Miss Fonda.

Indian activist leader **Russell Means,** 39, won a parole Friday from the South Dakota Penitentiary, one year after he began serving a four-year sentence for a riot conviction. He probably will be released Tuesday. Means told the parole board he would be involved in economic development, working to establish a factory on the South Dakota's Rosebud Indian Reservation to manufacture a lock invented by two prisoners.

Italian film star **Ettore Manni**, 52, bled to death at his Rome home in front of a horrified female companion Friday after accidentally shooting himself. Manni, who appeared in **Federico Fellini's** new film *City of Women*, fired a bullet into his thigh while cleaning a 45 magnum revolver.

Pablo Picasso's masterpiece *Guernica* protesting an atrocity of the Spanish civil war will go to his Spanish homeland in 1981 and hang in the Prado in Madrid near another painting of a Spanish war atrocity. *Guernica* will reside between **Francisco Goya's** *El Dos de Mayo* and **Diego Velasquez's** portraits of the Spanish kings.

Lillian Carter, the president's 80-year-old mother, was still suffering "some discomfort" Friday from what doctors in Americus, Georgia, believe is bursitis, but she was making progress.

British entertainer **Bruce Forsyth** and his wife **Anthea Redfern** will separate. Forsyth, 50, is a cabaret and television star who recently fulfilled a lifelong ambition to stage a one-man show on Broadway. Miss Redfern, 28, is a British television personality.

The first time **Barney Hoss** rolled his wheelchair on to a specially-modified motorcycle and asked **Cathy O'Neal** to take a ride, they ran out of gas. Now she's making a 3,200-kilometre (2,000-mile) trip with him—on their honeymoon after they are married Friday in Wichita, Kansas. They plan to take part in the International Disabled Expo, a trade show in Houston next week featuring the latest advances in products for the disabled, before heading south for some beach camping in Galveston, Tex.

Sadat's life on the line, say guerrillas

BEIRUT, Lebanon (AP) — A guerrilla group was reported Friday to have threatened to assassinate Egyptian President Anwar Sadat to avenge the murder of the Palestine Liberation Organization's chief of military operations.

The threat to assassinate Sadat was made by the security chief of the Syrian-backed Saiqa wing of the PLO in an interview published by the official Kuwaiti news agency.

"Saiqa will strike back," said the chief, identified only by his code name, Abu Thayer. "Egyptian officials, including President Sadat, are within our fighters's reach."

Thayer said Saiqa had acquired documents proving Egypt's secret service and the Mossad, Israel's intelligence department, worked together in assassinating Zahair Mohsen. He died Thursday, after he was shot by two gunmen at the French resort city of Cannes. Mohsen, 43, was the leader of Saiqa.

Newspapers in Beirut and the oil-rich Persian Gulf state of Kuwait accused the U.S. Central Intelligence Agency of complicity in the shooting of Mohsen. Following his death, hard-line Arab countries pledged to help the PLO escalate guerrilla operations against Israel and thwart the U.S.-sponsored Camp David Middle East peace treaty.

But the Middle East weekly newspaper, *Al Mostakbal*, reported from Paris that the PLO was considering recognition of Israel in return for U.S. recognition of the PLO. The Arab language publication said PLO chief Yasser Arafat disussed such a move during talkswith Austrian Chancellor Bruno Kreisky and former West German chancellor Willy Brandt.

7 PIRATES SEIZE THAI OIL TANKER

BANGKOK (AP) — A band of pirates stowed away aboard a Thai oil tanker when it left an Esso depot near here, then seized the ship at gunpoint and siphoned off about 80,000 gallons of diesel oil into a second tanker, Thai police said today.

Captain Sawai Silawaew, of the tanker Chok-Anant, said he and his crew were overpowered Thursday by seven pirates. The captain said the fuel was worth about $75,000.

Silawaew said the pirates destroyed his radio equipment and sabotaged the engines before escaping on the second ship. He said his ship drifted at sea until it was spotted off of a habor south of Bangkok.

Briefly

GM lays off 12,000

DETROIT — General Motors Corp., which reported record second-quarter profits earlier in the week, announced more than 12,000 layoffs Friday because of slow sales.

Algeria slashes oil exports

Algeria, the sixth largest supplier of foreign oil to the United States, slashed its crude exports by 20 per cent July 1, industry sources said Friday.

Carter completes overhaul

WASHINGTON — President Carter completed selection of his revamped cabinet Friday, then flew to Camp David Md., where the overhaul of his administration began more than three weeks ago. Carter chose former New Orleans mayor Moon Landrieu as housing and urban development secretary and selected Portland, Ore., Mayor Neil Goldschmidt as his new transportation secretary.

U.S. 'already in recession'

WASHINGTON — Treasury Secretary-designate G. William Miller told Congress on Friday the United States was already in a mild recession but that a tax reduction now would be unwise. He expected the rate of unemployment to reach 7.4 per cent of the labor force in the last quarter of 1980—considerably above the Carter administration's official forecast of 6.9 per cent. Even so, Miller told the Senate finance committee that inflation was still the No. 1 problem. Miller said the best economic medicine was to fight inflation by holding down U.S. government spending.

Mugabe agrees to talks

EAST BERLIN — Robert Mugabe, a Zimbabwe Rhodesian black nationalist guerrilla leader, said in an interview published today that he agreed in principle to an all-party conference on the future of Zimbabwe Rhodesia. Mugabe, joint leader of the Patriotic Front guerrilla alliance, said it had been suggested that a conference among Britain, the Patriotic Front and other parties be held.

New chief for Italy

ROME (AP) — A 51-year-old economic planner was designated Friday to form Italy's 38th post-Second World War government to tide the country over the summer holidays.

With the country's government crisis in its sixth month, President Sandro Pertini named Treasury Minister Filippo Maria Pandolfi as premier-designate.

WESTCOAST SAVINGS
We do more for your money...
Prime 55
9%
Chequing/Savings
For those over 55
Effective August 1st.

TILE TOWN
6"x6" Spanish Decorative WALL TILE From 79¢ sq. ft.
12"x12" Commercial Grade FLOOR TILE .080 Gauge 39¢ sq. ft.
1"x1" MOSAIC TILE 99¢ sq. ft.
NEW STOCK ARMSTRONG ROLL ENDS 1/2 PRICE
CHARGEX VISA master charge
TILE TOWN
206 ESQUIMALT RD.
OPEN DAILY 8:30 A.M. TO 5 P.M. FRIDAY 'TIL 9
7-27

The Pop Shoppe
NOW OPEN
SIDNEY POP SHOPPE
4th Street and Beacon Avenue
(Across from Post Office)
BRENTWOOD BAY POP SHOPPE
7168 West Saanich Road
(Next to Brentwood Plaza)
BARNEY'S FARMER'S MARKET
at Sooke
Corner of Otter Point and Sooke Road
Telephone 642-5131
7-27

We care about You . . . And Your Car!!
. . . look at these
USED CAR SPECIALS!!

1976 ASPEN SPECIAL EDITION

318 V-8, power steering, power brakes, radio.
STOCK NO. 7926A
SPECIAL PRICE $4795

1976 DODGE MONACO STATION WAGON

360 V-8 automatic, power steering, power brakes, radio, roof rack. WAS $5495.00
STOCK NO. 5A
SPECIAL PRICE $4860

1975 FORD CUSTOM 2-DR.

brakes, radio, air conditioner. WAS $3295.00
STOCK NO. 1559A
SPECIAL PRICE $2795

1978 PLYMOUTH VOLARE STATION WAGON

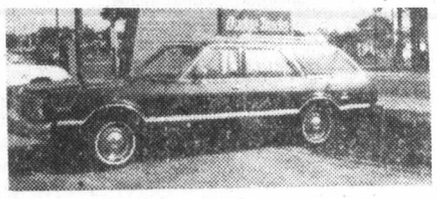

2256 automatic, power steering, power brakes, radio, roof rack.
STOCK NO. 54H
SPECIAL PRICE $6495

1976 DODGE CHARGER 2-DR.

360 V-8 automatic, power steering, power brakes, radio, air conditioner. WAS $4195.00
STOCK NO. 9191A
SPECIAL PRICE $3895

1975 CORDOBA

360 V-8 automatic, power steering, power brakes, radio, air conditioner.
STOCK NO. 62B
SPECIAL PRICE $4595
7-27

Many more to choose from, Come in and see us, please.
Dodge CHRYSLER
WILLE
DODGE-CHRYSLER
3200 DOUGLAS at CLOVERDALE
382-2313

The Daily Colonist.

Section Two Saturday, July 28, 1979 Page 21

'79 DODGE TRUCKS ... Designed for comfort built for action, styled for today!! WILLE Dodge • Chrysler

Like Grand Prix

Tubber madness may spread internationally

Colonist correspondent

NANAIMO — For those who think that bath tub racing is a somewhat-silly, seasonal madness peculiar to Vancouver Island, it may be time to reconsider.

A move is afoot to transform it into an international sport on a similar status to Grand Prix auto racing.

As with the Grand Prix, the plan is to consolidate all the races world-wide, with the end result a World Championship title awarded on a points basis.

The Nanaimo Bathtub Society would be the international ruling body, and would officially sanction any prospective race organizers who met requirements.

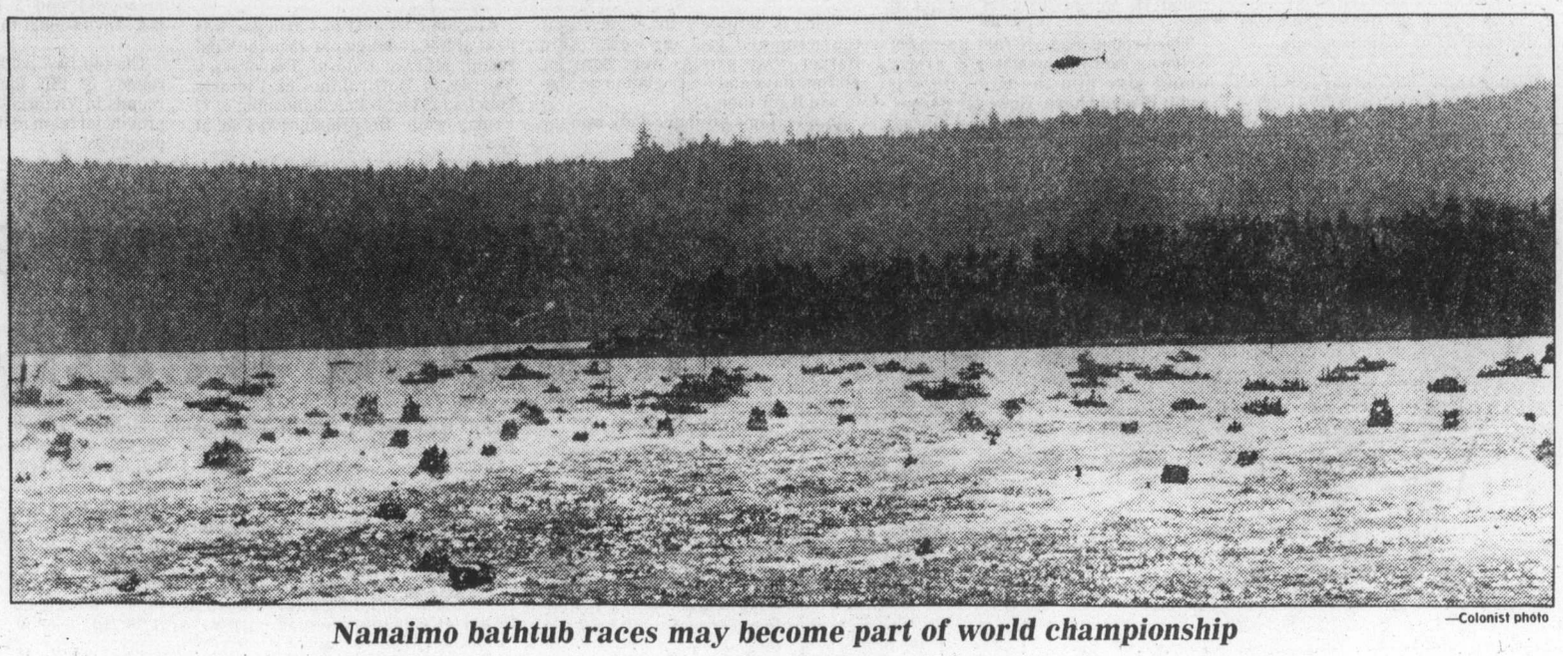

—Colonist photo

Nanaimo bathtub races may become part of world championship

Sylvia's name proves to be lucrative game

If you ask Sylvia Hobner what's in a name, she'll reply without hesitation: "Five hundred dollars."

Mrs. Hobner is the winner of the second *Daily Colonist* Name Game contest.

She still finds it hard to believe her good fortune.

"Those silly things in the paper. Who would ever think you could actually win so much? I've never won anything before in my life."

She said she and her husband Robert, a retired electrical engineer, entered their names in the contest. But the combination of letters didn't fit his name quite as well.

The Hobners, who came to Victoria 18 months ago and live at 2390 San Carlos, have no immediate plans for the money.

The cash would come in handy if she won the big prize—a trip to Hawaii, she mused.

"We've never been there before," she said. "But we're keeping our fingers crossed we'll go one day."

Mrs. Hobner
. . . .big win

Resident 'confused and getting fed up'

Crofton water woes refuse to go away

By DEREK RHIND
Colonist correspondent

DUNCAN — The problem of supplying Crofton with a sufficient supply of good clean water continues to plague North Cowichan council and frustrate local residents.

Residents complain that they have not been supplied with enough factual information by council, but that on the other hand, have been bombarded by all kinds of leaflets full of contradictory statements by two local resident groups.

One resident said: "I'm confused and getting fed up with the apparent inability of anyone to give me the straight goods on this problem.

"On the one hand, we have Jack Efford and his group (who favor Crofton Lake as a water supply) telling us that the water in Crofton Lake is just fine.

"On the other hand, we have Terry Treasure's pro-referendum group, assuring us that the lake water is lousy, and that things like cancer are staring us in the face if we don't dig some wells in Westholme right now."

The resident added that both sides appear to be sincere, and both quote "mind-boggling statistics to support their positions."

Council has found itself frustrated and also caught in the middle of the pro and anti- lake water system groups, which have been presenting council with detailed arguments for their respective cases.

And the debate continues over whether to improve the lake water supply system or develop a well water system, ever since the recent defeat of a $1.7 million water system referendum.

Meanwhile, council was told by its municipal engineers that its immediate plan to extend the intake pipe at the lake in an effort to obtain better-quality water might be a waste of time and money.

Extension of the intake pipe at the lake closer to the deep section of the lake had been one of the suggestions agreed upon by both sides of the issue as a means to get a better water supply.

However, municipal engineer Earl Stinson told council recently that tests conducted in late June showed water in the deeper parts of Crofton Lake is actually of poorer quality than that at the intake near shore.

The tests were conducted by the Victoria firm of Willis Cunliffe Tait and Co.

The water temperature in the middle of the lake was 19 degrees Celsius, compared with 21.2 Celsius at the present intake.

Tests for iron and manganese contents showed four times as much iron and 300 times more manganese in the deeper portion of the lake.

The water color and turbidity (sediment content) were also of lower ratings in the middle of the lake.

Bob Hardy of the municipal engineering department said: "Any intake extension proposal has only a remote possibility of providing better water, at least on a continuous basis."

Aldermen earlier this summer approved the spending of up to $50,000 to produce short-term improvements to the Crofton water system.

Stinson told the council some improvements to the town's distribution system could be made for the $50,000 but said it is doubtful they could be done in time to be of any help this summer.

Meanwhile, Ald. Gerry Smith said Jack Efford's Clean Water from Crofton Lake Committee had conducted water quality samples of its own.

He said this group is sending a letter to Municipal Affairs Minister William Vander Zalm to protest council's lack of action in dealing with the Crofton water situation.

Terry Treasure's Pro Referendum Committee has also been active in its efforts to get council to hold a second referendum favoring the Westholme wells proposal.

Treasure told the *Colonist* Thursday that his group "now has 277 names of people who favor the wells as a source of water. We have set up a phoning committee and expect to get many more new supporters."

He said his group was also arranging a meeting with Vander Zalm.

Purpose of the meeting would be to persuade the provincial government to pay a greater share of the cost of the new water system.

"We have a written statement from the municipality that Crofton Lake will be retained as a backup water source.

"The municipality is also investigating the possibility of routing the pipeline from Westholme under the Hydro line that carries power to B.C. Forest Products Crofton mill. This route could possibly result in a large cost reduction," Treasure said.

At its recent meeting council failed to reach any decision, so once again referred the matter to its public works committee, which will report back to council at council's next regular meeting.

Bridge move on Sunday

DUNCAN — A familiar Cowichan Valley landmark, the Silver Bridge over the Cowichan River on the Trans-Canada Highway at Duncan, will be on the move Sunday.

The moving of the bridge is part of a four-lane highway widening project expected to be completed shortly.

Highway traffic will be rerouted by flagmen along Allenby Road between the hours of 8 a.m. and midnight Sunday.

The new bridge and approaches are scheduled for completion in approximately four weeks.

Clam diver forgot air supply cut off

CAMPBELL RIVER (CP) — A 26-year-old man drowned on his first day as a commercial clam diver because he apparently forgot he had shut off his air supply, an inquest was told Thursday.

Ivan Simon, one of three novice divers on board the Queen of Aero May 31, apparently shut off the air valve on the compressor on the boat to change part of his equipment but forgot to turn it back on again before making his dive near Cortes Island in Georgia Strait, the boat's skipper testified.

Ronae Theabeau said it became obvious Simon was in trouble two to four minutes later when no air bubbles appeared on the surface.

Theabeau said he did not like the divers to switch equipment around because there was a danger of an incident like the one that killed Simon.

He estimated there was probably only one-half to two minutes of air in Simon's hose when the diver went over the side of the boat.

The inquest has been told that Simon drowned after the mask became disengaged in some way when he ran out of air.

Theabeau said divers, who carry 50 pounds of weight as they walk along the bottom looking for geoduck clams, cannot raise themselves because they are too heavy. The divers must either be pulled up or climb up along the air hose.

When divers have problems, they must get rid of their gear and make their way to the surface, he added.

Simon ditched his gear but had to be pulled out. Attempts to revive him failed.

Under questioning, Theabeau said there was no bail-out bottle—a self-contained unit carrying 20 cubic feet of compressed air—nor a lifeline.

Theabeau said he has used a bail-out bottle in an identical situation since Simon's death, but it was not the practice to use them when the novice diver died.

The inquest has been adjourned to Aug. 2.

Meanwhile in an unrelated Island accident at Port Alberni, Franklin Gerald Atkins, 49, of Vancouver has been identified by police as the man who drowned this week while swimming in Sproat Lake about eight kilometres west of this Vancouver Island city.

—John Langton photo

Vancouver Island on parade

There's nothing like good old-fashioned parade to lift spirits of Vancouver Islanders during spring and summer months. Qualicum Beach was no exception during its event earlier this year, and guess who had the most fun? Youngsters, that's who, as they wheeled around on their bikes while dressed in their Sunday best, while proud parents and spectators watched.

Gravel bites the dust

The last kilometre in Vancouver Island's highway backbone has finally been paved, and motorists can drive the 500 kilometres from Mile 0 in Victoria to Port Hardy without having to put their wheels on gravel once.

Closing the "missing link" came without fanfare.

The ballyhoo will follow in a month or two, with an official motorcade by Premier Bennett expected to be part of the ceremonies.

The exact time of completion is in doubt, but according to this week's North Island *Gazette*, it happened sometime last weekend.

One Port Hardy resident described the step as "fantastic. Imagine that, every last inch is paved from here to Vitoria."

Completion of an historic link marked the end of 75 years of campaigning by North Islanders to have Port Hardy and Port McNeill joined by first gravel, and later paved road.

Native heritage is paying off

COURTENAY — Indian heritage dollars will again be available in the province during summer and fall.

There are three issues this year. They pay tribute to two famous Indian women and one Indian chief.

The first coin to be placed in circulation is the Capilano dollar, named for Mary Capilano. She was a Yaculta princess and chief in her own right, who, after her marriage to Hyas Joe of the Squamish, received the name "Princess of Peace"—Lah-who-late.

The second coin pays tribute to Nimpkish artist Ellen Neel, whose work and teaching had a profound affect on the resurgance of coast Indian art.

Chief Sahelton, chief of chiefs of the Cowichan, is honored on the third coin.

All artwork on the coins was created by well-known Tsimshian artist Vernon Brown.

Ian earns second B.C. junior crown for Harper family

KELOWNA (CP) — Ian Harper said he was "thinking birdie all the way."

He almost made it an eagle, but the birdie Harper ended up with on the 18th hole Friday gave the 18-year-old from Nanaimo a 284 total and a one-stroke victory in the British Columbia junior men's golf championships.

Harper came into the par-five final hole tied with playing partners Darryl James of Kamloops and Brian O'Keefe of Vernon.

He was on the green with a drive and three iron, missed a 20-foot putt for an eagle but tapped in a six-incher for the birdie. Meanwhile James and O'Keefe missed birdie putts to settle for final-round 73s and a share of second at 285.

Third-round leader Grant Barnes of Kelowna said he thought a 72 Friday would give him the title. He was right; it would have. However Barnes' final-round 76 was only good enough for fourth place at 287.

The victory was the icing on the cake of Harper's junior career. He will be a week too old to qualify for the Canadian junior championships to be held later this summer Winnipeg.

"This is definitely the biggest golf tournament I've ever won," said Harper. "My parents were here for all four days and I was glad to be able to win it for them."

In 1974, Ian's brother Sandy won the B.C. junior championship.

Lanny Sawchuck of Victoria and Rick Gibson of Vancouver tied for fifth at 289, Sawchuck posting a 73 Friday while Gibson shot a one-under 71.

Ken Sherstobitoff of Castlegar was next at 290, shooting par 72 in the final round. Murray Poje of Tsawwassen and Brian DeGirolamo of Victoria both had 293 with Poje ballooning to 77 Friday while DeGirolamo was in at 73.

Rounding out the top 10 was Kelowna's Glen Heuser who shot a 72 Friday for a 297 total.

The top 30 golfers and ties now will advance to Victoria Aug. 4 (Glen Meadows) and 5 (Victoria) for the B.C. Invitational for junior golfers.

The top five golfers, using the four rounds of this tournament and two rounds in Victoria, will form the B.C. provincial team in the Canadian championships.

Ian Harper, Nan	72-74-68-70—284
Darryl James, Kam	70-71-71-73—285
Brian O'Keefe, Vern	71-73-68-73—285
Grant Barnes, Kel	69-74-68-76—287
Lanny Sawchuck, Vic	70-73-73-73—289
Rick Gibson, Van	71-72-75-71—289
Ken Sherstobitoff, Cslr	73-71-74-72—290
Murray Poje, Tsaw	70-72-74-77—293
Brian DeGirolamo, Vic	69-80-71-73—293
Glen Heuser, Kel	71-72-82-72—297

OTHER ISLAND SCORES

Mark Callan, Up	75-73-75-75—298
Bruce Barlow, RC	76-76-72-81—305
Bruce Ogg, Cow	77-79-75-80—311
Glen Barlow, RC	77-72-82-81—312
Wayne Walters, GV	77-80-78-78—313
Jamie Harper, Nan	76-77-80-82—315

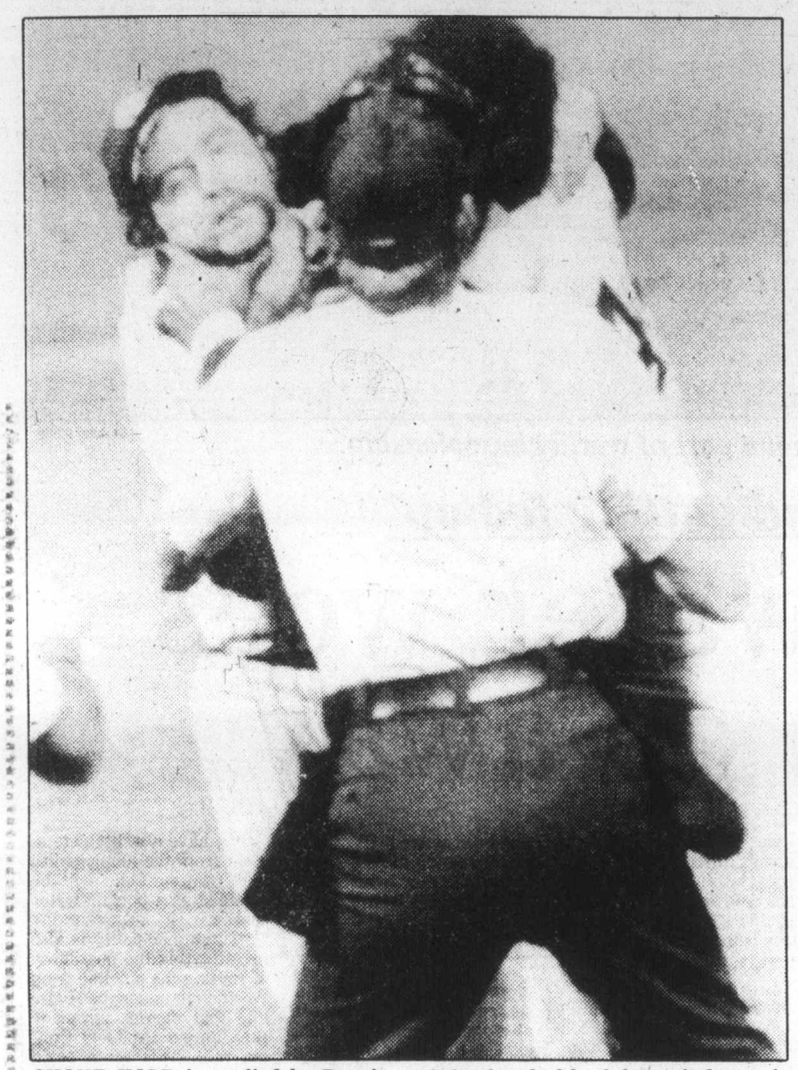

CHOKE HOLD is applied by Reggie Jackson on Brewer pitcher Mike Caldwell during Friday night action in Milwaukee. The New York Yankee slugger charged the mound after being brushed back by a pitch, precipitating a bench-clearing brawl. Jackson was ejected from the game by umpire John Shulock, shown attempting to break up the scrap.

Huge Expo crowd sees horror show

Pittsburgh Pirates made it a doubly disappointing night for the largest crowd of the major-league baseball season Friday.

John Milner backed the five-hit pitching of Bert Blyleven with a run-scoring single and a three-run homer as the Pirates completed a sweep of a National League doubleheader with a 9-1 triumph in the nightcap at Montreal.

Phil Garner's run-scoring single in the eighth inning snapped a tie and gave the Pirates a 5-4 win in the opener before a crowd of 59,260 at Olympic Stadium.

* * *

AMERICAN LEAGUE

East	W	L	Pct.	GBL
Baltimore	68	33	.673	—
Boston	60	37	.619	6
Milwaukee	61	41	.598	7½
New York	55	46	.545	13
Detroit	51	48	.515	16
Cleveland	48	52	.480	19½
Toronto	31	71	.304	37½
West				
California	58	45	.563	—
Minnesota	54	45	.545	2
Texas	54	46	.540	2½
Kansas City	49	51	.490	7½
Chicago	46	55	.455	11
Seattle	44	60	.423	14½
Oakland	27	76	.262	31

Detroit 000 021 000 01— 4 13 2
Toronto 000 100 002 00— 3 9 1
Wilcox, A.Lopez (5-2) (8) and Putnam, Parrish (11); Huffman, B.Moore (5), Buskey (4-5) (8) and Cerone. **HRs**: Det — Brookens (3), Wocknfuss (9); Tor — Cerone (4).

Baltimore 302 000 102— 8 14 0
Kansas City 000 000 000— 0 3 2
Flanagan (14-6) and Dempsey; Leonard (6-8), Rodriguez (3) and Porter. **HRs**: Bal — Singleton (25), L.May (15).

Cleveland 021 000 301— 7 9 1
Chicago 011 000 000— 2 8 1
Clyde (3-2), Cruz (8) and Hassey; Scarbery (1-5), Hoffman (7), Farmer (7) and Nahorodny. **HRs**: Cle — C.Johnson (7), Cox (2).

New York 100 100 120— 5 11 0
Milwaukee 100 001 301— 6 13 0
Figueroa, Davis (6), Gossage (1-2) (8) and Munson; Caldwell, Castro (8), McClure (5-1) (9) and Moore. **HRs**: NY — Spencer (12), Randolph (5); Mil — Cooper 3 (17).

Seattle 001 000 000— 1 4 0
Oakland 000 000 000— 0 11 1
Honeycutt (7-7), McLaughlin (7) and Stinson; Langford (5-12) and Newman.

Minnesota 000 001 110— 3 6 1
California 000 100 000— 1 5 1
Zahn (9-2), Marshall (8) and Wynegar; Frost (8-7), LaRoche (9) and Downing. **HRs**: Min — Wilfong (5); Cal — Baylor (25).

Boston 000 000 020— 2 5 0
Texas 450 011 00x—11 18 0
Stanley (11-7), Finch (2) and Fisk; Comer (11-6) and Sundberg. **HR**: Bos — Watson (7).

The sweep brought the Pirates and Chicago Cubs within one-half game of the first-place Expos in the National League's East Division baseball race.

Pittsburgh took a 1-0 lead in the first inning of the nightcap. Garner, who had six hits in the twinbill, led off with a walk and scored on singles by Dave Parker and Milner.

Bill Robinson's sacrifice fly made it 2-0 and Pittsburgh padded the lead to 5-0 in the third inning on Milner's 11th homer of the season.

Blyleven, 9-3, coasted the rest of the way, striking out nine batters and yielding three walks.

Garner added a run-scoring triple in the seventh as the Pirates increased their lead to 7-1. The Pittsburgh infielder had three hits in the first game, including his seventh homer of the season, a solo shot in the fourth inning.

Larry Parrish drove in three of the Expos' first-game runs with a two-run homer and a double. Both hits came after Ellis Valentine had singled.

The opening game marked the return of Rusty Staub in a Montreal uniform, and the former designated hitter with Detroit Tigers received a five-minute ovation when he pinch-hit for reliever Elias Sosa in the eighth inning.

Staub, reacquired last Friday by the Expos, lofted the first pitch from reliever Grant Jackson to Parker in right field.

Garner's game-winning blow in the first game came against Sosa, 5-6. It scored Parker, who had singled and taken second on Robinson's sacrifice bunt.

In an American League highlight, Cecil Cooper drilled three home runs to lift Milwaukee Brewers to a 6-5 win over the visiting New York Yankees.

New York manager Billy Martin had the game played under protest after Yankee slugger Reggie Jackson, angered over what he considered a brush-back pitch by Mike Caldwell, was ejected after fighting with the pitcher in the fourth inning.

NATIONAL LEAGUE

East	W	L	Pct.	GBL
Montreal	54	41	.568	—
Chicago	54	42	.563	½
Pittsburgh	55	43	.561	½
Philadelphia	52	47	.525	4
St. Louis	48	47	.505	6
New York	40	55	.421	14
West				
Houston	58	46	.558	—
Cincinnati	55	49	.529	3
San Francisco	50	53	.485	7½
San Diego	47	58	.448	11½
Los Angeles	44	58	.431	13
Atlanta	42	60	.412	15

Today's Games
Chicago at New York
Cincinnati at Atlanta, 2
Pittsburgh at Montreal N
St. Louis at Philadelphia N
Los Angeles at Houston N
San Francisco at San Diego N

San Fran 000 200 100 01— 4 9 2
San Diego 200 010 000 00— 3 8 0
Blue, Minton (8), Borbon (5-3) (10) and Littlejohn; Jones, Lee (1-2) (11) and Kendall, Tenace (9). **HRs**: SF — Evans (12), Herndon (6), Clark (20).

Chicago 010 000 012— 4 5 3
New York 000 001 001— 2 7 0
McGlothen, Tidrow (8-2) (7), Sutter (8) and Blackwell, Foote (8); Ellis (1-3) and Stearns. **HRs**: Chi — Kingman 2 (32).

Los Angeles 035 003 000—11 15 0
Houston 000 000 160— 7 13 1
Hough (2-2), LaGrow (8), Patterson (8) and Yeager; J. Niekro (14-6), Williams (3), LaCorte (4), Throop (7), Roberge (8), Niemann (9) and Ashby, Baldwin (6). **HR**: LA — Baker (13).

Cincinnati 000 001 100— 2 8 2
Atlanta 000 000 000— 0 6 1
LaCoss (10-4), Bair (8) and Bench; Niekro (4-12) and Benedict.

St. Louis 122 000 000— 5 9 0
Philadelphia 000 000 000— 0 3 1
Forsch (4-9) and Simmons; Espinosa (10-8), Saucier (3), Eastwick (7) and McCarver.

Pittsburgh 200 100 110— 5 9 1
Montreal 020 100 100— 4 7 2
D. Robinson, Tekulve (4-6) (7), Jackson (8), Romo (9) and Nicosia; Grimsley, Sosa (5-6) (7), Fryman (9) and Carter. **HRs**: Pgh — Garner (7); Mtl — Parrish (12).

Second game

Pittsburgh 203 000 202— 9 9 0
Montreal 001 000 000— 1 5 1
Blyleven (9-3) and Ott; Sanderson (6-6), May (4), Bahnsen (6), Palmer (7), Fryman (9) and Dyer. **HR**: Pgh — Milner (11).

Aztecs upset

ROCHESTER, N.Y. (AP) — Rookie sensation Branko Segota scored both goals as Rochester Lancers came from behind to defeat Los Angeles Aztecs 2-1 in Friday's only North American Soccer League game. Johan Cruyoff scored for Aztecs.

Basketball not any longer just cold weather pursuit

BY TOM KEYSER

George Gershwin knew it.

"Summertime, the livin' is easy," he wrote from Tin Pan Alley way back when.

Nothing's changed. In case you didn't notice, it's been warm lately. It's July — time to stretch out by a babbling stream with a fishing line looped around your big toe.

Basketball, with its feverish pace, sweat and strain, should be miles away from our ice-cream and cantaloup minds.

So how come 120 players are out at University of Victoria's McKinnon Gym this weekend whirling around in shorts and sneakers like it was mid-December?

Somebody forgot to tell them. Basketball is a cold-weather pursuit.

Ah, but no more — not if the B.C. Amateur Basketball Association has its druthers.

The BCABA is behind the mid-summer tournament which opened Friday and continues today and tomorrow.

Titled, somewhat hopefully, the First Annual West Coast Classic, it features junior teams of both sexes from B.C., Ontario, Manitoba and Seattle and is intended to showcase the type of talent expected to emerge from B.C.'s new junior development program.

Funded with $10,000 of provincial tax money, the hastily-assembled tournament kicks off what is hoped to be a regular summer feature — a new program intended to fill a void for some of our better basketball talent.

"We have excellent high-school and university programs in B.C.," tournament director Dave Hutchings pointed out Friday.

"But there hasn't been anything available for the athlete in between, the young player out of school who isn't going on to university."

Hutchings, who runs the Oak Bay Junior High boys' program, was informed a little more than a month ago that he would be organizing the tournament. A lot has happened since.

Players from various provincial locales travelled to Vancouver for tryouts. Some, notably UVic's Gerald Kazanowski and Kelly Dukeshire and provincial high-school all-star Greg Wiltjer went on to the national junior team.

Twelve others were named to the B.C. team.

"Ontario has had a successful junior program for three years now," Hutchings went on, "and Manitoba started last year.

"We'd love to see more provinces start up similar programs and work together, with the whole thing culminating in a national tournament.

Certainly the calibre of player is high.

Though, ideally, the program wants to concentrate on non-university, non-senior players, the current tournament is sprinkled with some high-profile names, serving as grabbers. After all, if initial response isn't satisfactory, the Fitness and Amateur Sports department might withdraw that essential financial support.

For this tournament only, the sole requirement of eligibility demands players must be 19 or under.

That explains why six-foot-eight University of Winnipeg star Belaineh DeGuefe and team-mates Scott Greer, Brian Towmey and Ron Hutsal are in Manitoba togs. A few more names from University of Manitoba also show up on that province's roster.

For B.C., coached by UVic's Ken Shields, three-time provincial high-school all-star Wayne Andrews, late of Oak Bay Bays, is there. So are Alan Tait, 16, an all-star with B.C. finalist Richmond Roadrunners this spring, and Ken Larsen from Cowichan Thunderbirds.

Jay Loukes, 18, played with Mount Douglas Rams last season.

On the women's side, the B.C. team boasts Sandi Lewis of Canadian senior champion Victoria Home Lumber; Janine Prince of Mount Douglas Ramblers; Susan Shaw of UVic Vikettes and national junior team-member Luanne Hebb, also a Vikette.

In Friday's round-robin openers, Lewis scored 21 points to lift the B.C. women past Seattle 'A' 82-40. Shanni Claridge of Delta scored 13.

Daina Pethenas dropped in a layup with seven seconds to play, giving Ontario a 66-65 win over Seattle 'B'. Misty Thomas and Joy Bellinger had 12 points each for the winners while Annette Durall had 19 for Seattle.

On the men's side, B.C. took care of Seattle 90-78, as Penticton's Gord Herbert scored 25 points and Mike Jackel of Burnaby added 20, and Ontario trimmed Manitoba 69-61. Tom Cholock and Fred Murrell netted 14 points each for Ontario and DeGuefe collected 23 for Manitoba.

Action boils over in boxla split

NANAIMO — There has been animosity between Nanaimo Timbermen and Victoria Shamrocks all season and Friday night the hard feelings spilled over into the stands.

Unruly Nanaimo fans wound up brawling with the players in and around the Shamrocks' bench in the first game of a Western Lacrosse Association semi-doubleheader.

Police had to be called to restore order so that the second game could be played. It was the completion of a May game which was suspended when a referee was injured with a little more than 12 minutes to play.

Ironically, the Nanaimo fans could have been expected to be grateful rather than violent as the Timbermen whipped the Shamrocks 16-9 in the opening game.

The Shamrocks exacted revenge by taking the second game 14-13.

Nanaimo was leading 12-11 at the restart but Andy Reid tied the score at 12:39 and Norm Baker fired a pair of goals late in the period.

Former Shamrock Ron MacNeil was the standout in the first game as he scored six times for Nanaimo and assisted twice. He added a goal in the completion game.

Jim Lynch and Steve Buckley scored three apiece for Victoria in the first game, Kevin Alexander scored twice and Ranjit Dillon scored once.

The split gives Victoria a three-point lead over New Westminster Salmonbellies and leaves Nanaimo trailing Vancouver Burrards by four points in the battle for the fourth and final playoff berth.

Nanaimo hosts the Coquitlam Adanacs tonight and Victoria plays in Coquitlam Monday.

Host Mariners blast Mussels

BELLINGHAM — Bellingham Mariners shelled Victoria pitching for 13 hits and capitalized on four Mussel errors Friday night to earn a 16-5 victory in a Northwest League baseball game.

John Caraher, 3-2, took the loss, allowing most of the damage in Bellingham's five-run sixth inning. Pete Rabassa slammed his fourth home run for Victoria, now 18-20. Bellingham levelled its record to 19-19.

Victoria 121 001 000— 5 10 4
Bellingham 012 025 24x—16 13 3
John Caraher (3-2), Roy Moretti (6), Dave Weis (7) and Gary Ledbetter; Bob Randolph (W), Bill Martin and Mike Hood. **HR**: Vic — Rabassa (4th).

* * *

NEW WESTMINSTER (CP) — New Westminster Junior Salmonbellies scored six goals in the third period, two of them while playing shorthanded, to beat Burnaby Cablevision 14-10 in a Western Canada Junior Lacrosse League Friday.

The clubs were tied 3-3 after one period and New Westminster was ahead 8-7 after two before breaking the game open in the final period.

Rob Dalzell scored four goals for the winners while J. C. Kootnekoff and Brian Cowie got two each. Paul Dalmonte and Bruce Turris scored three each for Burnaby.

The home team outshot the visitors 46-36 and took 24 of 32 penalty minutes.

* * *

DEL MAR, Calif. (AP) — Veteran Bill Shoemaker, the winningest jockey in racing history, escaped serious injury Thursday when his mount stumbled in the third race, hurling him over the horse's head.

Shoemaker, 47, took a hard spill when his horse, Proper Impulse, stumbled badly leaving the gate. The Texas-born jockey, winner of more than 7,700 races during his 30-year career, was taken by ambulance to the track first-aid station where it was found he was not hurt seriously.

* * *

MANKATO, Minn. (AP) — The whereabouts of Minnesota Vikings' veteran defensive end Carl Eller is a mystery to the National Football League team.

"I haven't had any contact with him," said coach Bud Grant. "Maybe he overslept this time."

If that's the case, it's probably the most expensive nap Eller has ever taken: the 16-year veteran, who has missed both days of practice here, was being fined $500 a day by the Vikings until he shows up.

* * *

NEW YORK (AP) — Outfielder Elliott Maddox has been placed on the 15-day disabled list by New York Mets. Maddox suffered a slight pull of the right hamstring in Thursday's game against Chicago Cubs.

* * *

OTTAWA (CP) — The right combination of bets in the 10th race triactor at the Rideau-Carleton raceway Friday night would have earned $2,987.80.

WINNIPEG (CP) — Thunder Bay golfer Linda Lauder is the 1979 Manitoba Ladies Golf Association Amateur champion. Lauder fired a closing-round 71 for a one-stroke win over Pam Falk of Winnipeg who had led the tournament going into the final day.

* * *

BUENOS AIRES (AP) — Billie Jean King, moving frequently to the net, beat strong-serving Evonne Goolagong 6-3, 3-6, 7-5 Friday night to advance to the final of a women's indoor tennis tournament.

Martina Navratilova advanced to tonight's final against King by beating Virginia Wade 6-1, 7-6.

Briefly

Carnarvon wins opener

NORTH VANCOUVER — Carnarvon got off to a winning start in the B.C. Pony League baseball championships Friday.

Chris Mosher and Peter Gubbels hit home runs and Danny McDonnell pitched a three-hitter as Carnarvon downed Vancouver Capilano 8-1.

In an earlier game West Vancouver edged Lynn Valley of North Vancouver 5-4.

Carnarvon will play in the winners' bracket final of the four-team, double-knockout, tournament at noon today.

VANTREIGHT S.C.
(DIV. II)
All players wishing to participate in the above team's pre-season try-outs contact:
BILL MURPHY 385-2454
or
DOUG CASSELLS 477-0620
7-29

South Vancouver Island Rangers
are having a
PRIZE SHOOT
JULY 28th and 29th
10 A.M. till DARK
Lots of Prizes ● Lucky Wheel
Everyone welcome

WESTERN SPEEDWAY
AUTO RACING
PRESENTED BY
LUMBERWORLD
YOUR HOME IMPROVEMENT CENTRE
SAT. JULY 28
16TH ANNUAL
STRAWBERRY
CUP RACE
For Super Modifieds and Sprint Cars

● TROPHY DASHES ● HEAT RACES ● 50 LAP FEATURE
Gates Open 6 p.m.
Time Trials 7 p.m.
Racing Action 8 p.m.
Info. Ph. 478-2148
"PLUS"
COMPLETE JALOPY
PROGRAM AS
ADDED ENTERTAINMENT
Adults $4.50
Students and
O.A.P. $3.50
Children
6-12 $1.75
Under 6 Free
ADVANCE
TICKETS: Scorpion Men's Wear ● Factory Sound ● Wille Dodge

Exhibition Park racing

VANCOUVER — Results of Friday night's thoroughbred racing at Exhibition Park and entries for today:

First—$2,500, claiming, 3and4yearolds, 6½ furlongs
Lady Selena (A. Smith) 10.40 4.90 3.30
Winning Darkness (Loseth) 4.80 3.10
J. D. Road (Walker) 8.40
Time: 1:20
Mist O' Rouge, Pimsham, Caddies Desire, Sir Camelot, Freely Stride, Azulila, Sugar Kid also ran.

Second—$2,600, claiming, maiden2year olds, 6 furlongs
Eyelid (Bray) 43.80 20.00 7.70
Merci Avant (Cuthbertson) 6.60 3.90
Ryan's Run (Loseth) 3.70
Time: 1:14 2-5
Daily Double: $249.80. Quinella: $112.90
Solly's Son, Winning Won, Ladner's Landing, Velvet Fiddler, Prince Rupert Mac also ran.

Third—$2,700, claiming, maiden 3 year olds, 1 1-16 miles
Mon Petite Choux (Jhnsn) 5.80 3.20 2.40
Past Honour (Skinner) 4.30 2.90
Traction (Carrasco) 2.50
Time: 1:47 3-5. Quinella: $15.50
Island Jade, Ton A Honey, Address The Nation, Travelling Minstrel, Patricia Mac, Moonguide also ran.

Fourth—$3,000, claiming, maiden3year olds, 6½ furlongs
Profractor (Walker) 17.20 8.00 5.60
Concilliator (Cuthbertson) 7.50 4.70
Struck It Luckie (Williams) 5.60
Time: 1:19 2-5. Exactor: $106.70
Coureur Temeraire, Fin's Fortune, Aurora Sea, Bullet Man, Classic Craig, Fleet Cop also ran.

Fifth—$3,500, maiden 2 year olds, 6 furlongs
x-In't Command (W'son) 4.10 4.40 4.30
x-No Vices (Carrasco) 2.70 2.90 3.10
Castle Crest (Walker) 5.40
x—dead heat for first
Time: 1:14 1-5. Exactors: $21.00 and $13.50
Hatley Park, Cornish Sceptre, Aztecan, Jimmy The Hat, Timbrel, Peace Be With You, Peace In Mideast also ran.

Sixth—$2,700, claiming, 3 year olds and up, 6½ furlongs
Ballycraigy (Carrasco) 26.60 10.50 6.60
Bobby Bear (M. Mena) 4.10 3.40
Tenicia (Stein) 4.10
Time: 1:19 3-5. Exactor: $110.40
Eddie's No Talk, May Bob, Lady Darkfoot, Swift Peggy, Peggy Princess, Fircrest Sue, Vonnie Mahina also ran.

Seventh—$3,000, claiming, 3 year olds and up, 6½ furlongs
Greco King (Loseth) 25.60 10.60 6.50
Devon Sea (Williams) 4.10 2.90
Ole Par (Skinner) 4.50
Time: 1:18 4-5. Quinella: $40.00
Mr. Flintstone, Morning Story, Spirit Perch, Changeable Silks, Split The Atom, Second Command, Major Return also ran.

Eighth—$5,200, claiming, 3yearoldsand up, 1 1-16 miles
Bobby Ed (Johnson) 22.30 7.70 4.60
Grande Ribot (Williams) 3.70 3.00
Fleet Avalanza (A. Smith) 4.60
Time: 1:44 4-5. Exactor: $72.90
RedDevil, SansO.Wor, IronPlains, Fleet Navaho, Wily Will, Born Critic also ran.

FINAL TWO RACES UNAVAILABLE AT PRESS TIME

Entries

First—$2,500, claiming, 3 year olds and up, 6½ furlongs
Goin Dude (Brownell) 119
Frank Foto (Skinner) 122
Forty Jewels (Carter) 119
Ladication (Cuthbertson) 119
Local Boy (Wilkinson) 114
Ardorin's Hustler (Krasner) 122
Beachmaster (Carrasco) 122
Tony's Tattoo (Creighton) 112
Rimbey Express (Bray) 119
Hard Choice (Loseth) 119
Also eligible
Spunky Singh (Stein) 119
One Night Stand (Brownell) 122
Sure Murt (Bodnard) 112
Worring Joe (Wolski) 122

Second — $2,600, claiming, 3 year olds and up, 1⅛ miles
Dandy Lea (Owen) 114
Fabes Pride (Gold) 119
Brauer Rabbit (Johnson) 119
Handsome Pirate (Williams) 119
Monashee Kid (Bodnard) 114
Robby Royal (Brownell) 119
On The Aisle (Frazier) 122
The Aryan (Skinner) 119

Third — $3,100, claiming, 2 year olds, 6 furlongs
Judges Folly 115
Autumn Wings (Walker) 115
Luv Bud (Wolski) 112
Son of A Sailor (Carrasco) 115
Rock Around Again (Will's) 115
Dino's Dandy (Creighton) 115
Dark Blue Cheese (Skinner) 110
Style Gold (Krasner) 115
April Prince (Loseth) 115
Financial Solution (Bod'd) 115
Also eligible
Spirit Chant (Bray) 112

Fourth — $2,800, claiming, 3 year olds, 6½ furlongs
Sultan's Command (Loseth) 115
Goodorn (Krasner) 120
Zac Zac (Dailey) 112
Kaka De Heart (Cuthbertson) 115
Tinge of Blue (Carrasco) 115
Minstrel Ship 109
Ala D. (Bodnard) 112
Grey North (Creighton) 110
Totem Talk (Walker) 117

Fifth — $2,700, claiming, 3 year olds and up, 6½ furlongs
Ole Conkie (Brownell) 117
Jewel of The West (M. Mena) 109
Ruken's Rookie (Bodnard) 114
Dannstar (Wilkinson) 114
Perbhai (Dailey) 116
Bram's Alibhai (Krasner) 116
Haydn's Choice (Creighton) 109
Lawdy Doc (Loseth) 119
Sassie Driver (Johnson) 114
Weedonal (Skinner) 114
Also eligible
Appenglow (Carrasco) 122
Kevin's Award (Krasner) 116
Special Pak (M. Mena) 119
Sundance Hills (Creighton) 111

Sixth — $4,500, claiming, 3 year olds and up, 1⅜ miles
Pet Theory (Krasner) 116
Big Midget (Creighton) 112
He's A Hermit (Dailey) 113
Tudor Lou (Brownell) 110
Marmock (Bray) 120
My Son Eclipse (Bodnard) 108
Haymarado (Wilkinson) 110

Seventh — $3,600, allowance, 3 year olds, 6½ furlongs
Call Me (Loseth) 113
Winette (Walker) 113
Willies Dancer (Johnson) 113
Locata (Wilkinson) 108
Bee Market (J. Mena) 113
Delta Poise (Williams) 113
Bubbling Bev (Skinner) 113
Brandy's Better (Krasner) 113
Champagne Mist (Stein) 113
Red Pool (Owen) 108
Also eligible
Miss Affair (J. Mena) 118
Run Reno Run (Creighton) 111

Eighth — $5,000, allowance, 3 year olds, 6½ furlongs
Lunch Break (Walker) 112
Mystical Power (Smith) 111
Satisfied Lady (Johnson) 111
Sea O Two (Krasner) 116
Poquita (J. Mena) 107
Deja Sail (Creighton) 108
Amber Meg (Williams) 114

Ninth — $20,000-added, allowance, 3 year olds, 1⅜ miles
Leavin (Bilodeau) 122
Maker of Kings (Williams) 122
Market Surge (Creighton) 122
Victory Round (Loseth) 122
Easters Memory (Johnson) 122
Mr. Prime Minister (Skinner) 122
C. Leave (J. Mena) 122
Pertock (Cuthbertson) 122

Tenth — $4,500, claiming, 3 year olds and up, 1⅜ miles
Patient Echo (Skinner) 113
Commander Jim (Smith) 113
Sweet Ribs (Loseth) 113
Intrepid Blaze (E. Mena) 108
Mactaquack (Walker) 119
Moving To Metric (Carrasco) 112
Ellies Boy (Johnson) 113
Major Erroch (Wolski) 112

The Original Knight
SOLUNAR TABLES
When To Fish Or Hunt

According to the Solunar Tables calculated for this area, the best times for hunting and fishing for the next 48 hours will be as follows (times shown are **Pacific Daylight Saving Time**):

Minor	Major	Minor	Major
A.M.		P.M.	
TODAY			
8:50	**3:00**	9:10	**3:20**
TOMORROW			
9:35	**3:45**	9:55	**4:05**

Minor periods, shorter duration, light type.
Major periods, lasting 1½ to 2 hours are shown in bold.

Lengthy pact for Ftorek

QUEBEC (CP) — Centre Robbie Ftorek, formerly of Cincinnati Stingers of the defunct World Hockey Association, has signed a seven year contract with Quebec Nordiques, the new National Hockey League entry announced Thursday.

Nordiques coach Jacques Demers said that the 27-year-old Ftorek will play on Quebec's first line with Marc Tardif and Real Cloutier.

Oldster record

HANNOVER, West Germany (AP) — John Gilmore, 60, of Australia established an age-group world record Friday when he ran the 10,000 metres in 35 minutes, 7.7 second. at the World Veteran Athletic Championships.

Gerulaitis wins

KITZBUEHEL, Austria (AP) — Top-seeded Vitas Gerulaitis of the United States defeated Zeljko Franulovic of Yugoslavia 7-5, 6-2 Friday and gained the semi-finals of a $75,000 Grand Prix tennis tournament.

Pitcher slams homer to end marathon tilt

Len Carolan grew tired of waiting for his mates to bring him the winning run so he did it himself Friday.

The Juan de Fuca pitcher smacked a two-run homer in the bottom of the 10th inning to give the Builders a 3-1 victory over Labatt's in the first game of the senior "C" men's distrct softball playdowns at Central Park.

The five-team, double-knockout tournament continues today starting at 10 a.m.

Carolan went the distance for the win and allowed only seven hits. He was tagged for a run in the first inning when Jim Moody drew a walk, went to third on a single by Rick Adams and scored on a double steal.

The Builders tied the game in the third inning when Reg King walked and Carolan and Mike Penner singled.

Pete Devana also went the distance, striking out seven, walking three and giving up 10 hits.

Strandlund Bros., face Victoria Athletics in the opener today and K & R Sooke plays a first-round winner at noon.

In Heywood Avenue Men's League action, Jim Miller pitched a two-hitter as Victoria Athletics blanked Ingraham Hotel 5-0 at Heywood Park.

Ryan Talbot drove in two runs with a single and a sacrifice fly and both Bernie Talbot and Bruce Kielbiski doubled and singled.

Miller struck out five and walked none and allowed only a second inning single by Duane Palachetti and a sixth-inning single by Gary Wilyman.

Softball

Senior "C"
Labatt's 100 000 000 0— 1 7 1
JDF Builders 001 000 000 2— 3 10 2
Pete Devana and Ross Barnett; Len Carolan and Pete Rumsby. HR: JDF — Carolan.

Torborg back with Yankees

NEW YORK (AP) — Jeff Torborg, fired as manager of Cleveland Indians Monday, will join New York Yankees next week as a coach.

Torborg has been hired by the American League baseball team to work with the Yankee pitchers.

"I've admired him for a long time," said manager Billy Martin. "He's a thorough teacher, a detail man and a good fundamentalist. He will be a tremendous help to our pitchers and catchers."

Torborg, 37, who managed the Indians from June, 1977, until his dismissal, had been under some criticism in Cleveland for his handling of pitchers. He was replaced this week by Dave Garcia.

Torborg was a catcher for 10 years in the major leagues, seven with Los Angeles Dodgers and three with California Angels.

WESTCOAST SAVINGS
We do more for your money...
Savings Plus
10%
More interest
More often.
Effective August 1st.

Sears
Shop at our Warehouse Clearance Centre Saturday 9:30-3:30
Located at 765 Vanalman
Personal Shopping
Clearance Centre
Look for special clearance prices on dozens of one-of-a-kind home furnishings, all priced according to condition. The selection will include discontinued floor samples, problem merchandise, used customer returns.
Diningroom Furniture
A good selection of diningroom pieces. Includes odd chairs, buffets and hutches, tables and many more items. Quantities are limited so shop early for the best selection.
Action Chairs
Clearance of all our odds and ends of action chairs in a variety of styles. Priced according to condition. Some are customer returns and have slight damage.
Look for Clearance Centre "Red Card Values". These are selected items that have not sold during the previous month and are now offered at a further reduction of 25%.
Carpet Remnants
Selection of room size carpets includes multi-levels, short shags, plush or pile. Asst'd. colors..... 25-50% off
Simpsons-Sears Ltd.
765 Vanalman Ave. just off Pat Bay Hwy.

Sears
Saturday Spectaculars
Shop Saturday, 9:30 a.m. to 5:30 p.m. Personal Shopping. While Quantities Last.

Value! Ladies' Summer Shoe Styles
5.99 pair
Choose from popular spring and summer styles — sandals, casuals and dress shoes. Broken sizes (5½-10).
Ladies' Shoes (54)

Save 25% Ladies' Summer Sun Tops
7.99-19.99 each
Reg. $11-$27 Camisole style — sleeveless or short sleeves. Summer colours in plains or prints. Sizes 10-18.
Ladies' Sportswear (7)

Value! Men's Easy-care Pyjamas
6.99 pair
Ideal for summer! Long sleeve, long leg style. 65% Poly/35% Cotton. Asst'd. prints. Sizes 36, 40, 44, 48.
Men's Furnishings (33)

Save $4 Men's Casual Summer Wear
3.99 each
Reg. $7.99-$9. Choose from T-shirts and Tank tops in asst'd. styles all priced to clear. S, M, L.
Young Men's Wear (48)

Save $3 Canon LC-8M Calculator
19.99 each
Reg. $22.99. Handy and compact. Calculator has automatic % key, and comes with 4000 hour battery.
Camera Supplies, Stationery (3)

Save $2 Sara Moon Poster Portraits
2.88 each
Reg. $4.95. These very attractive poster portraits have 'water colour' look. 16 x 20" size.
Tobacco Counter (87T)

Save $5 Ice Cream Maker — 5 qt.
14.99 each
Reg. $19.99. Makes delicious homemade desserts — ice cream, sherbet, frozen yogurt. Hand-operated.
Housewares (11)

Save! Swing Set Clearance
25% Off
All models in stock reduced. Example: 4-leg Swing Set includes 2 swings, 1 trapeze.
Reg. $37.99 — now $28.49.
Play — Yard Equipment (49)

Simpsons-Sears Ltd.
'Reg.' and 'Was' refer to Simpsons-Sears Ltd. prices

We care about You ... And Your Car!!
NEW CARS ... that'll make you proud ... and SAVE you money!!

1979 CORDOBA

360 V-8 automatic, power steering, power brakes, AM/FM radio, power windows, power seat, air conditioner, and much more.
WAS $11,200.00
STOCK NO. 9091
NOW ONLY $10,500.00

1979 OMNI 5-DR.

Automatic, power steering, radio, power brakes, rear window defroster, two-tone silver and charcoal.
STOCK NO. 9182
NOW ONLY $6,630.90

1979 CORDOBA

360 V-8 automatic, power steering, power brakes, AM radio, power windows, tilt wheel, two-tone midnight blue and white.
WAS $9024.00
STOCK NO. 9067
NOW ONLY $8424.00

1979 DIPLOMAT 2-DR.

318 V-8 automatic, power steering, power brakes, AM/FM radio, power windows, air conditioner, etc. etc.
WAS $9311.60
NOW ONLY $8,611.60

1979 ASPEN 2-DR.

318 V-8 automatic, power steering, power brakes, radio, rear defogger.
WAS $7367.00
STOCK NO. 9015
NOW ONLY $6,867.00

1979 ASPEN 4-DR.

225 slant 6 automatic, power steering, radio, maroon with cashmere interior.
WAS $7,163.00
NOW ONLY $6,545.90
7-27

Many more to choose from, Come in and see us, please.
WILLE
DODGE-CHRYSLER
3200 DOUGLAS at CLOVERDALE 382-2313

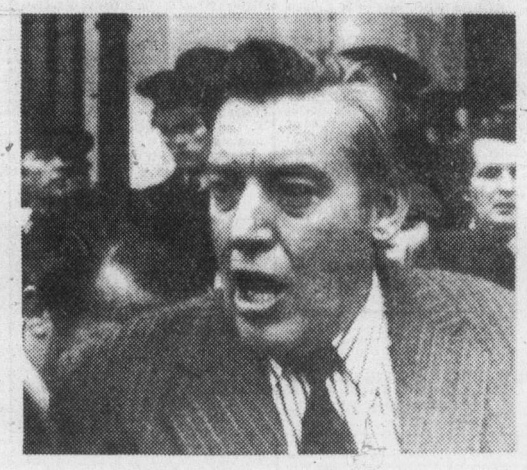

Rebel preacher turned populist has been at storm centre of bloody troubles in Northern Ireland since early 1960s

Paisley battles 'Old Red Socks'

LONDON (AP) — Rev. Ian Paisley's fierce opposition to Pope John Paul's visit to Ireland in September is the latest chapter in a lifelong crusade against the Roman Catholic Church by the political preacher from Protestant-dominated Northern Ireland.

Paisley's feud with "Old Red Socks," his derogatory name for the pope, is an inflammatory factor in the troubled British territory, torn by sectarian bloodshed and Roman Catholic insurrection for a decade.

Ian Richard Kyle Paisley, 53, moderator of the non-conformist Free Presbyterian Church he founded in Belfast's docks district in 1951, is the most famous of Northern Ireland's Protestant extremists.

He has led political strikes against the British government when he felt London was getting too soft with the territory's 500,000-member Catholic minority, outnumbered two to one by Protestants.

The U.S.-educated Paisley, rebel preacher turned populist, has been at the storm centre of Northern Ireland's bloody troubles since the early 1960s.

His main enemy is the Irish Republican Army, an almost exclusively Roman Catholic guerrilla movement fighting to end British rule in Northern Ireland and reunite it with the overwhelmingly Roman Catholic Irish eepublic.

Paisley voices the deep-rooted fears of Ulster's Protestants of being swallowed up by the republic, where the Roman Catholic Church is a powerful influence. His popularity is at a peak now amid the fragmentation of the Protestant political establishment.

He was elected last month as one of Britain's representatives to the European Parliament, where he disrupted the opening session by trying unsuccessfully to stop Irish Prime Minister Jack Lynch from addressing the assembly in Gaelic.

Paisley also was re-elected as a member of the British Parliament with a hefty majority in last May's general election, and two of his political lieutenants also were voted into office in what was seen as a sharp reflection of Protestant militancy in Northern Ireland.

His extreme views, his dalliance with Protestant gunmen and his fierce anti-Roman Catholic oratory have made him a crucial figure in the territory's violent politics.

But his vendetta with what he calls "the Anti-Christ in Rome" dates to long before the fighting erupted in August, 1969.

Paisley, the son of rebel Baptist minister J. Kyle Paisley, grew up in Ballymena, the most Calvinist of the granite-gray towns in the Protestant Bible Belt east of the River Bann.

His father ordained him in his own church in 1946 and Paisley received a Doctor of Divinity diploma from Bob Jones University, a fundamentalist college in Greenville, S.C., several years later.

In 1962, he staged protests in Rome against the attendance of Protestant observers at the second Vatican ecumenical council. Paisley condemns any ecumenical move as a betrayal of Presbyterian faith. Four years later he and some of his zealots were expelled when they turned up dressed in white robes festooned with anti-Roman Catholic slogans to protest the historic summit between Pope Paul VI and the then Archbishop of Canterbury, Dr. Michael Ramsey.

Back in Ulster, as unrest brewed, Paisley's anti-Vatican campaign became deeply tangled in the territory's explosive sectarian politics. He soon achieved virtual martyrdom among Protestant diehards by serving two short jail sentences for leading illegal demonstrations.

Although Vatican sources have said Pope John Paul's forthcoming visit to Ireland would be confined to the Irish republic, speculation here about a possible papal trip to the North has been enough to stir loud opposition among Protestants.

A bomb Why Soviets held off

Colonist-Washington Post Service

WASHINGTON — The Soviet Union might have developed the first nuclear chain reaction and possibly the first atomic bomb if its Academy of Science had approved a proposal in August 1940, according to a paper presented this week at the Smithsonian Institution's Wilson Centre.

Historian David Holloway, in his study of *The Soviet Decision to Build the Atomic Bomb*, said that Russian nuclear physicist Igor Kurchatov argued in mid-1940 for additional money to develop nuclear fission, stressing its "military significance" and the prospect that "a uranium bomb could be built."

It was not until December 1941, that the U.S. government began its first serious co-ordinated work on developing a nuclear bomb.

When the Soviets finally did mobilize their major atom bomb-building effort in 1945—after the U.S. attack on Hiroshima—the most experienced Russian industrial managers were given the task and best scientists and workers ordered into the effort, according to Holloway.

Their successful first atomic bomb test four years later showed the speed with which a full-scale Soviet technical effort can achieve its goal—a result most recently reaffirmed in the Russian development of new intercontinental ballistic missiles.

"Had the Russians not held up (in 1940), I am absolutely convinced they would have gotten a chain reaction the same time as we did, if not before," Arnold Kramish, a nuclear historian who worked on the U.S. Manhattan Project that built the first bomb, said in an interview.

But the Soviet Academy in 1940, according to Holloway, turned the Kurchatov 1940 proposal down because its prospects for success seemed so far in the future. The June 1941, German invasion of Russia then halted all Soviet nuclear fission research and Kurchatov turned his attention to work on navy ships.

One of his younger assistants, G.N. Flyorov, however, kept pressing for some action. From a Siberian airfield in 1942, he wrote directly to Stalin "explaining the nature of the uranium problem in both its military and its peaceful aspects," Holloway says.

The 28-year-old Flyorov had found that American and British scientists, who regularly had been writing on nuclear developments before mid-1940, had stopped publishing. This, he pointed out in his letter to Stalin, meant "that nuclear research in the United States had now been made secret," according to Holloway.

In fact, the scientists outside Germany all had agreed informally to stop writing for fear their papers could help Hitler develop an atomic bomb.

Stalin had the Flyorov letter reviewed. It was linked with other intelligence information about German and American atomic activities, some of which apparently came from the British spy, scientist Klaus Fuchs, according to Holloway. In the summer of 1942, Fuchs was working on the British program; he did not come to the United States until December 1943.

The fact that other countries were moving ahead gave impetus, Holloway believes, to the Soviet State Defence Committee decree in December 1942, that a nuclear research laboratory be started with Kurchatov as its head.

This was not a full-scale commitment since the country at the time was locked in fighting for its survival with the Germans at the gates of Stalingrad and with Leningrad under siege. In fact, it was not until the end of 1944 when the tide of the war had turned that Kurchatov had 100 researchers at work in his facility.

At that point, the Soviets decided to try to get some outside help for their project.

"As the Red Army moved into Germany, strenuous efforts were made to recruit German scientists to work for the Soviet Union," Holloway reports. There was even a list of scientists most desired.

The victory over Hitler allowed the Soviet nuclear effort to proceed unhindered. But the program was not speeded up until August 1945, after the two U.S. atomic bombs were dropped on Japan.

Thereafter, according to Holloway, Stalin decided "to launch an all-out effort to develop the atomic bomb."

He quoted from an unpublished biography of the then-head of Soviet munitions who had been called to the Kremlin in mid-August 1945, to meet with Stalin.

Kurchatov joined the session and Stalin is quoted as saying, "A single demand of you, comrades: provide us with atomic weapons in the shortest possible time. You know that Hiroshima has shaken the whole world. The equilibrium has been destroyed. Provide the bomb—it will remove a great danger from us."

Four years later, the Soviets exploded their first atomic device.

ROYAL ALBERT BONE CHINA 30% OFF SALE ENDS SATURDAY

Your last opportunity to save 30% off the regular prices on open stock pieces in 13 popular patterns of this famous English fine bone china. Not all pieces in all patterns and some quantities are limited, but the savings are great.

Saturday the Bay is the place to be

the Bay

Specialties for the house at special savings

We're clearing out several patterns in durable, dishwasher-safe stoneware. Most of these attractive patterns are freezer-to-oven-to-table ware and most are safe in your microwave. Among the selection you'll find many 20-piece sets with service for four. Take advantage of this outstanding opportunity to purchase a new set of dinnerware. Reg. from $45 to $110. Prices in effect while quantities last.

Sale 29.99 to 79.99 per set

China, Victoria (third)

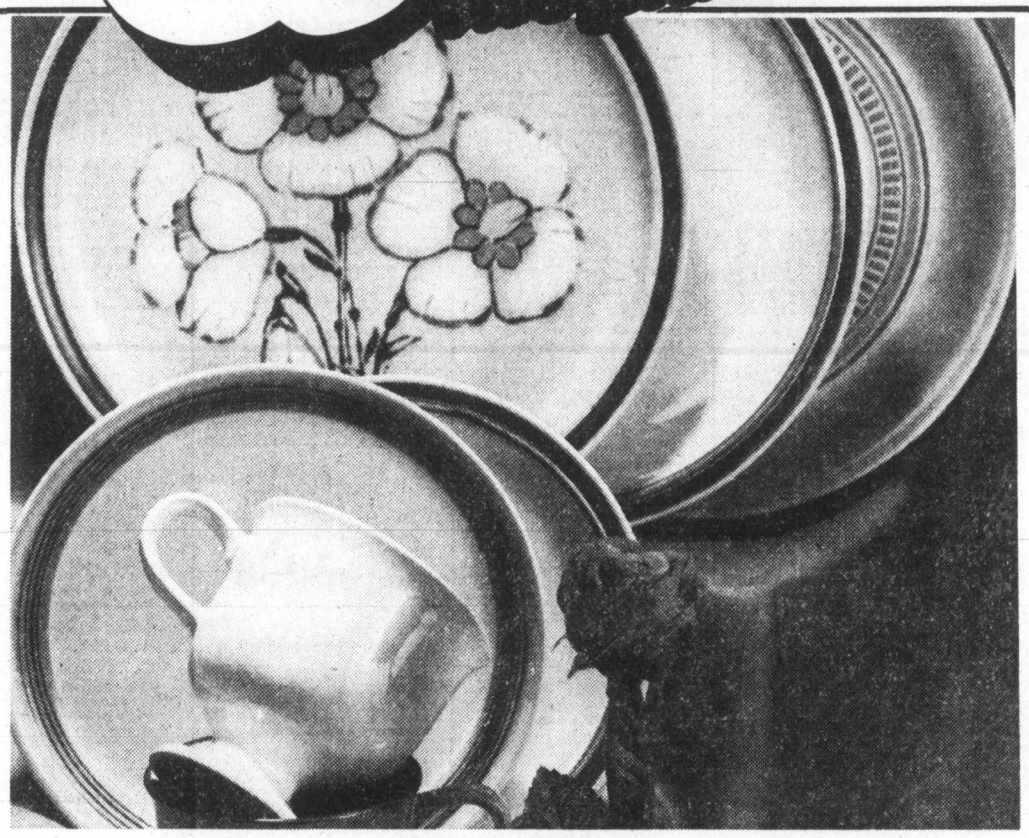

Rear Bagger 301 mower

By Briggs and Stratton, this 3½-h.p. engine mower features a vertical pull start, extended oil fill with dip stick, polyester grass catcher, 5 fingertip cutting height adjustment and foldaway handle. Some assembly required. Reg. $229.

Saturday only $189

Garden Shop, Victoria (2nd Parkade level)

"The Humpbacks are coming!"

Save on Red Krippled Minnows

The number one lure, by Jim Gilbert, for catching humpies. Limit 5 per customer. Regular 1.65 each.

Saturday only 99¢

Rick's Fluttertails

Ready rigged octopus lures for use in Sooke waters. Humpback pinks and reds. Regular 1.49.

Saturday only 1.09

Don't miss the large Humpback salmon run predicted for this year. See our great selection of lures, lines, weights, spoons, bulk octopus, and more to help you get your share of the catch.

Sporting Goods, Victoria (lower main)

Saturday Candy Specials

Cadbury's Broken Snack Bars. 1-lb. bag of approx. 10 bars, reg. 2.29.

Saturday only 1.29

Bassett's Licorice Allsorts. 14-oz. bag, reg. 1.79.

Saturday only 1.49

Candy Counter, Victoria (main)

40% Off Canadiana placemats

Hand woven in Canada, these decorative, 12" x 19" mats are permanent press, heat resistant and colourfast. Choose solid shades of spearmint green, red, canary yellow or royal blue. Regular 2.50.

Saturday only 1.49

Colourful White Show and Sale continues

Through August 11 while quantities last, stock-up on great values for bed and bath.

Staples, Victoria (third)

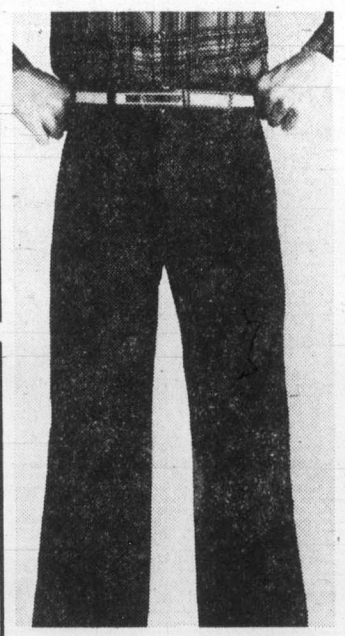

317 Big Blue Blitz

Save on the jeans that give you a super fit and super style. These Big Blue jeans feature a clean front and hi-rise silhouette. Made of indigo dyed cotton denim. Waist sizes 28 to 36. Reg. 22.99.

Saturday only 17.99

317, Victoria (main)

Summer sandal clearance

Save on cool, summer fashion for your feet. Our clearance collection includes ladies' sandals in a great variety of colours and styles. Personal shopping only while quantities last. Sizes range from 6 to 10. Reg. 7.99 to 9.99.

To clear 5.99 and 7.99

Ladies' Shoes, Victoria (second)

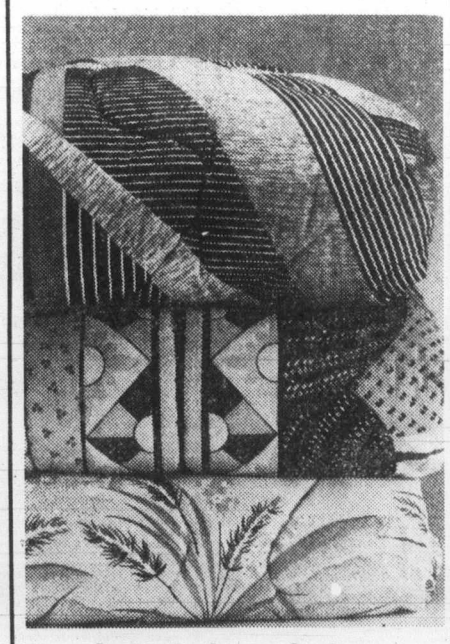

Assorted comforters

Now's your chance to purchase comforters for your summer cottage, or for the crisp fall nights ahead. Lightweight, with 100% polyester fill, you can choose from a lovely selection of solid colours and prints. (Not all sizes or colours in all patterns.) Reg. $41 to $75.

Twin, Saturday only 29.99

Double, Saturday only 34.99

Queen, Saturday only 39.99

Staples, Victoria (third)

Show your Bay Shopping Card, Master Charge or Chargex/Visa

Hudson's Bay Company

Final
TELEPHONE
383-4111
CLASSIFIED
386-2121

The Daily Colonist.

Sunny, high 24
Weather Details on Page 2

Vancouver Island's leading newspaper since 1858

No. 192 — 121st Year

Victoria, British Columbia, Saturday, July 28, 1979

20¢ Daily, 30¢ Sunday

Newborn Canadian raises refugee jetload

VANCOUVER (CP) — An armed forces plane carrying 193 Vietnamese refugees arrived in Vancouver from Hong Kong Friday and along the way delivered a bonus — one of Canada's newest citizens.

A baby girl was delivered on the first of 10 flights planned by the defence department. Mother, grandmother and the new arrival, originally destined for Toronto, were taken off the aircraft and went to Richmond General Hospital.

Government officials said the girl, whose name is not known, could be classified as a Canadian citizen because she was born on the Canadian aircraft.

The scene at the Vancouver airport, where 54 of the refugees disembarked, was emotional. Awaiting sponsors and reporters surrounded the bewildered arrivals with words of welcome and wishes of good luck.

The remainder of the passengers went on to Toronto. Of those who got off the plane in Vancouver, 21 are going to Alberta and 33 are staying in the area.

Tiny Mai Chuong Nghiem, 32, who with her three brothers and sister are being sponsored by the Cedar Hills Mennonite Church in nearby Surrey, said she was "so excited, I can't explain it."

"I can stop my water life," she exclaimed. She had spent two months at sea on a small boat with 47 other people after paying five taels of gold (about $1,500) for each of her family.

Miss Nghiem said her parents, who were Saigon merchants, are still in Vietnam. "They want to get out but they have no chance."

She hopes to get a job as a cashier or bank teller. At one time, she worked in Saigon at the Bank of America.

One of her brothers, Cong Chuong Nghiem, 14, said through an interpreter that the first thing he wants to do is learn English. He said he thought Canada was the same as the United States.

The others in the Nghiem family are Phat Chuong, 17, and A Man, 10, who are Miss Nghiem's other brothers, and sister My Choung, 12.

The Nghiems are to move into a two-bedroom upper apartment in a house being rented for them by the Mennonite church, which has budgeted $15,000 to support them for a year. Members of the congregation are supplying furniture and bedding.

As the diminutive Nghiems arrived to meet with Cedar Hills Pastor Rudy Goerzen, there were a few tense seconds when the bewildered family, blinking in the television lights, stood facing the minister.

Then Miss Nghiem broke into a smile and said a few words.

What did she say?

"I can't remember what she said," said Goerzen, himself the son of refugees from Russia. "It's too emotional for me," he added, wiping his eyes.

Goerzen said members of his church decided in April they would sponsor some boat people.

"Many of them have been

Page 2—New

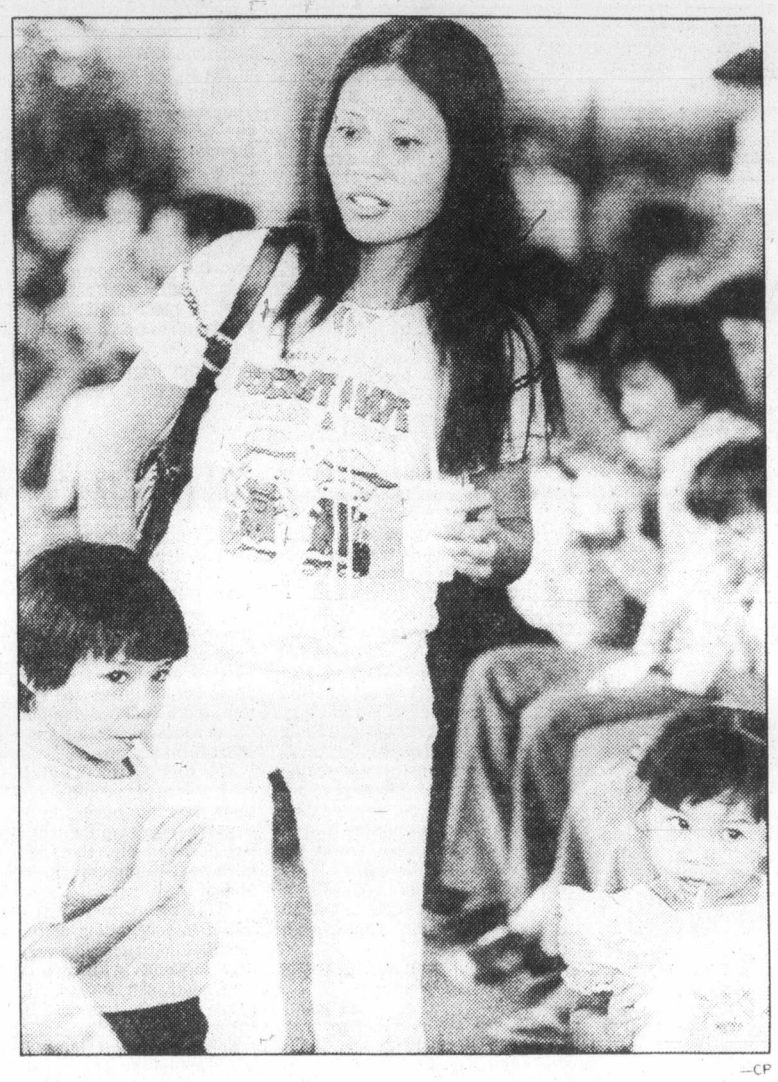

—CP

Vietnamese take sip of milk during brief Vancouver stopover

200,000 resettled by year-end

GENEVA (AP) — Between 185,000 and 200,000 Indochinese refugees will have been moved to new homes by the end of this year, a spokesman for the Inter-Governmental Committee for European Migration said Friday.

Roger Walon told reporters 65,000 refugees have been removed from crowded Asian refugee camps this year and there are plans beginning in August to resettle between 20,000 and 25,000 a month through December.

About 400,000 refugees from Indochina are in Southeast Asian refugee camps with hundreds more arriving daily. At a UN conference last week, non-communist countries agreed to resettle 260,000 refugees.

Starts Sept. 1

Free-bus zone slated downtown

By HUBERT BEYER, *Colonist reporter*

Starting Sept. 1, bus fares within Victoria's downtown core will be eliminated.

Bus riders will be able to use any bus anywhere within a 33-block area of the city core.

The program, based on Seattle's "Magic Carpet" system was announced Friday by Victoria Ald. William Tindall.

The free-fare system is to relieve traffic congestion downtown, increase the use of public transportation and help reduce pressure on downtown parkades.

Total cost of the scheme will be $59,000 a year, of which the city is to pay $29,500, about one-third of what Victoria now pays for only two free buses operating up and down Government and Douglas. The Urban Transit Authority will pay the other half.

The boundaries of the free-fare zone will be Quadra in the east, Belleville in the south, Herald in the north and the waterfront in the west.

The free fare will be in effect between 9:30 a.m. and 3:30 p.m., except Sundays.

Tindall told a press conference that the free-fare scheme would be followed by the introduction of a monthly bus pass system in Greater Victoria.

He said the pass would cost about $20 a month and enable the owner to use any bus within the transit system.

He said the Magic Carpet scheme and bus pass would be the first two steps toward an integrated "park-and-ride" system enabling motorists to park their cars on large surface parking lots at the outskirts of the city, and use their passes to get into town.

Tindall, one of Greater Victoria's representatives on the Urban Transit Authority, told reporters he had worked out the free-fare proposal during the last few months with B.C. Hydro officials and UTA planners.

He said the cost of $59,000 a year to be paid to B.C. Hydro was based on the projected use of the two free buses now running on Douglas and Government.

Those two buses are rented from B.C. Hydro at a cost of $150 a day each, the regular charter price.

Since the regular buses were running anyway, mostly half-empty, Hydro wasn't really losing any money by transporting riders free of charge in the downtown

Page 2—No-fare

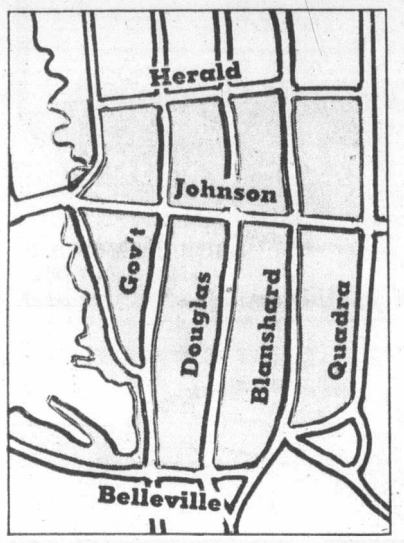

No-fare bus zone shaded on map

Sailors fighting for raft

VANCOUVER (UPI) — One of the liferafts on which seven Vancouver residents floated in the Pacific for nine days before rescue after their sailing vessel burned would make a nice souvenir of their ordeal.

But Lloyd Parker, owner of the *White Eagle* which they abandoned July 12 has been told in Honolulu that they will have to pay duty and taxes on the raft that saved their lives to bring it home.

"Of course, they've all fallen in love with" the raft, Parker's son, Leigh, said in Vancouver Friday.

As a result of the snag, Parker and the two others, scheduled to fly home on an early flight, "have decided they're going to stay and fight to bring it home free."

He said the raft was purchased in the U.S.

A customs official in Vancouver said "it's foreign goods coming into Canada and they'd have to pay taxes and duty on it."

Asked if he thought the survivors would have much chance of getting the raft in duty-free, the official replied: "Good luck."

INDEX

Bridge	30
Business	6-8
Church News	14, 15
Classified	32-46
Comics	26
Crossword	30
Editorials	4
Entertainment	17-19
King Fisherman	10
Letters	5
Living	29, 30
Medical	31
Movies	18, 19
Provincial Court	16
Sports	22-25,28

India premier out to regain occupied land

NEW DELHI (AP) — A Charan Singh government will scrap India's policy of "appeasement" toward the United States, the Soviet Union and China, and India also will "snatch back" border lands China now occupies, a top Charan aide told a cheering crowd Friday.

The statement was made by Raj Narain while the prime minister-designate worked to put together a cabinet. Charan will be sworn in today.

"The foreign policy of appeasement of the various superpowers will end," Narain, 62, told a rally of 25,000 supporters. Most were peasants and farmers transported into New Delhi for the gathering, which Charan had been scheduled to address but missed.

Narain demanded China return territory it has occupied on the China-India border since a 1962 conflict. India claims China occupies 35,500-square kilometres (14,000 square miles) of Indian territory and China claims the territory as its own.

"Every inch of territory occupied by China will be snatched back," Narain declared. He did not elaborate.

Charan

. . . end 'appeasement'

Narain also called for the independence of Tibet, which Peking claims is an integral part of China. Chinese trooops crushed a rebellion there in 1959.

It is the first statement on foreign relations by one of Charan's inner circle. Charan, 76, has travelled abroad only once, to nearby Sri Lanka. He and Narain are both considered nationalists but Charan's outlook on foreign policy has not been known in detail.

U.S. EYES SUITS TO FIGHT BAD POLICE

'Brutal' cities targets

WASHINGTON (UPI) — Benjamin Civiletti, designated by President Carter as his next attorney-general, told the U.S. Senate Friday the government is considering filing suit against three cities that have failed to curb "a pattern" of police brutality.

Civiletti, appearing at his final confirmation hearing, refused to identify the cities. But justice department sources identified one as Philadelphia and said Houston and Memphis are among other possible targets of the unprecedented action.

There have been reports a number of blacks and Hispanics have been beaten or shot by police in those three cities.

The sources said a suit seeking a civil injunction is likely to be filed against Philadelphia within days — before Civiletti is sworn in to replace Griffin Bell.

The suits would seek injunctions requiring the police department to take disciplinary action against officers involved in brutality, to improve officer training, or to take other steps to avoid civil rights violations against private citizens.

Civiletti disclosed the action before the senate judiciary committee in response to charges from Hispanic groups, his only real critics at the hearings, that he has refused to prosecute some brutality cases involving Mexican-Americans.

She's first to span the gap of species

ATLANTA (AP) — Her name is Shawn-Shawn and she's four years old. What makes her special is that she is the first reported ape hybrid — the product of the chance mating of two species of apes.

Shawn-Shawn's parents were a male gibbon and a female siamang, which are farther apart genetically than great apes and humans, said Dr. David Shafer, one of two researchers involved in the genetic analysis of the parents and the offspring.

The development supports a recently advanced evolution theory that new species may sometimes arise through genetic juggling over a few generations rather than a prolonged series of small mutations taking thousands or millions of years, researchers said.

"The fact they they could mate is significant scientifically, because the chromosomes (genetic material) of each parent are very dissimilar," Shafer said.

The mating occurred at Atlanta's Grant Park Zoo, where Shawn-Shawn's parents were on loan from Georgia State University because of lack of space at the school's psychology laboratory.

Shawn-Shawn, born in 1975, was dubbed a siabon. After three months her mother rejected her for unknown reasons, and she was taken to Georgia State University and cared for by graduate psychology students until she could survive on her own.

Shawn-Shawn

. . . evolution leap

Gibbon cells have 44 chromosomes, and siamang cells have 50. Shawn-Shawn has 47 chromosomes, 22 from the gibbon father and 25 from the siamang mother.

Shafer said the mating occurred when the apes were housed in one cage at the zoo. "Obviously they had been sexually involved for some time," he said. "Because they were raised together, (sexual involvement) was more natural for them."

Both species, considered great apes, have long arms and no tail. They share a Southeast Asia habitat.

Shafer said the hybrid most resembles a siamang in face and body, including the webbing between the second and third toes. Shawn-Shawn, however, does not have a throat sac characteristic of her siamang mother.

Shafer's colleague, Dr. Richard Myers, said they suspect the ape is sterile, like most hybrids. Nevertheless, an attempt at mating is planned when she matures.

Pariah South Africa caters Zambia conference

By CARL MOLLINS
Canadian Press

VICTORIA FALLS, Zimbabwe Rhodesia — On the eve of the Commonwealth conference opening Wednesday in neighboring Zambia, this town on the Zambezi River frontier is a busy staging post for the freighting of food and drink to the conference from South Africa.

That the Commonwealth heads of government should be wined and dined in Zambia on food and drink from South Africa by way of Zimbabwe Rhodesia is an irony not lost on the locals handling the freight trains.

● Border truce shaky as queen arrives in Lusaka. Page 2

White-ruled South Africa was squeezed out of the Commonwealth in 1961 because of its race-separation policies and is counted a social and economic pariah in the Commonwealth. Zambian authorities at one point were refusing to let South African journalists into their country to cover the Aug. 1-8 Lusaka meeting.

Rhodesia likewise has been an outlaw in Commonwealth eyes since the former British colony broke away in 1965 under a white-minority government. Since June 1, blacks have joined the government, but Zambia and others remain hostile.

Zambia provides bases for Zimbabwe Patriotic Front guerrillas, and the war has been waged back and forth across the Zambezi for seven years.

It was in a Zambezi gorge below the renowned Victoria Falls that two touring Canadian girls were shot and killed in 1973 from the Zambian shore, causing strained relations between Zambia and Canada on the eve of a Commonwealth conference that year in Ottawa. The shooting also contributed to a Rhodesian decision to close the border.

Since then, the frontier war in this region has waxed and waned — guerrilla missiles downed two civilian Rhodesian airliners last year, Rhodesian planes sank a Zambian ferryboat in April. A Rhodesian military force raided a guerrilla camp just over a week ago near Livingstone on the Zambian bank of the river.

But through it all, in an area bristling with weaponry, the trains continue to run across the high, arched railway bridge spanning a gorge 90 metres above the river.

With the breakdown of other rail outlets through Angola and Tanzania, the Rhodesian route lately has been the only effective way out for Zambian copper exports and the only way in for vital food and fertilizer.

Until lately, Zambian rail crews

Page 2—South Africa

Prevue

The Daily Colonist

Week Commencing July 28, 1979

INDEX:

2 Soap Operas
3 Puzzle, TV Mail
4 TV Programs
10 Midband
11 Radio, Calendar, Cable 10
12 Homes, Collectibles
13 Book Reviews

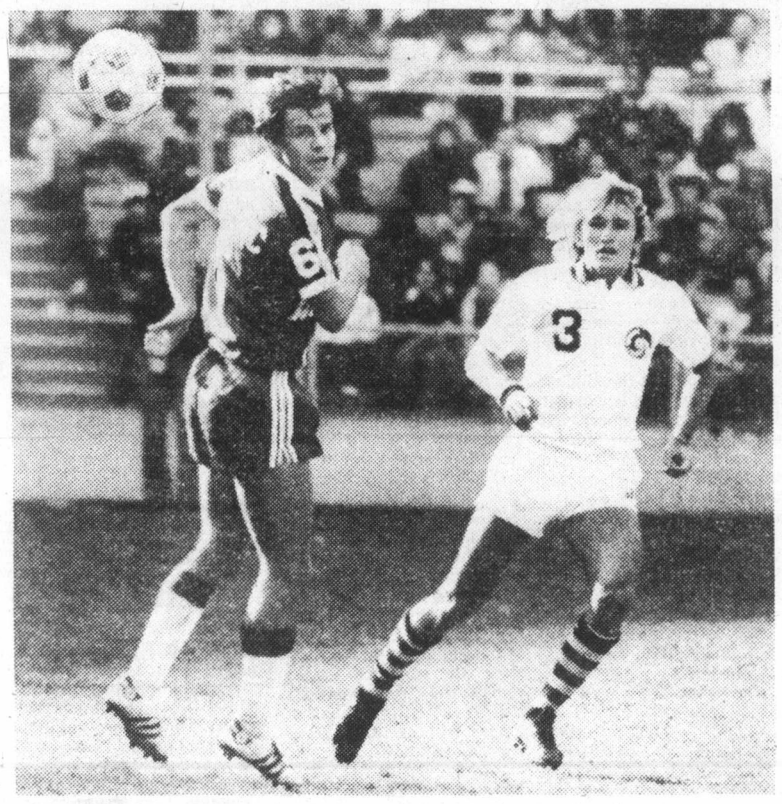

FRANCISCO MARINHO (No. 3) of the New York Cosmos is attempting to steal the ball from Washington Diplomat player Sakib Viteskic. ABC Sports will televise the fifth and final game in its coverage of the North American Soccer League's regular season on Sunday, July 29 at 1:30 p.m.

All Creatures Great and Small on Nine

In the 1930's veterinary practice was sometimes closer to witchcraft. James Herriot's sharp recollection of his experiences as a Yorkshire Dales veterinarian is the source of a new thirteen-part BBC television drama series, All Creatures Great and Small, beginning Thursday, August 2, at 9 p.m. on Channel 9.

The warmth and good humor of Herriot's recollections capture the special flavor of the era, and the rigors of a job to provide the perfect background for hours of family television entertainment.

The series is based on Herriot's first four novels, and tells the story of a young, newly-qualified surgeon arriving for his first job in an established practice; his partnership with Siegfried Farnon and Farnon's ever-scheming young brother Tristan; Herriot's courtship and eventual marriage, and his acceptance by the local farmers and country folk in an area where a stranger was always regarded with suspicion.

Into the romance and home-spun pace of rural 1930's England is cast Christopher Timothy as Herriot, Robert Hardy as Siegfried, Peter Davison as Tristan, and Carol Drinkwater as Herriot's first true love and the future Mrs. Herriot.

James Herriot (the name of course a pseudonym) was born in Scotland, and trained in Glasgow. At sixty-two he identifies almost totally with the Yorkshire, where he has worked since the 30's. Of the days when he first came to the Dales he wrote "there were people who thought I was a pretty fair vet, some who regarded me as an amiable idiot, a few who were convinced that I was a genius, and one or two who would set their dogs on me if I put a foot inside their gates."

The Yorkshire Dales is a lovely sweep of rolling green. Over the twisting roads Herriot drove to make his rounds — delivering calves in the middle of the night, mucking through bogs and snowstorms to treat pigs and sheep (and still does).

And the people, whose lives are rooted there, are worthy cousins to the Vermont farmers of American lore: crusty, suspicious and wry; as earthy as the land they love. Together they form the backdrop for Herriot's wonderful stories of caring and kindness; tales bounding with country humor and good cheer.

The years 1937-1939 were not only hard times for young people; they were also hard times for animals. The differences in the treatment of sickness before the discovery of drugs, such as penicillin, and now is virtually the difference between the Dark Ages and the Twentieth Century.

The series was an enormous success with British critics, and was enjoyed by more than seventeen-million BBC viewers. Perhaps Broadcast said it best in he review of the production 'It is probably beyond criticism; the series has everything."

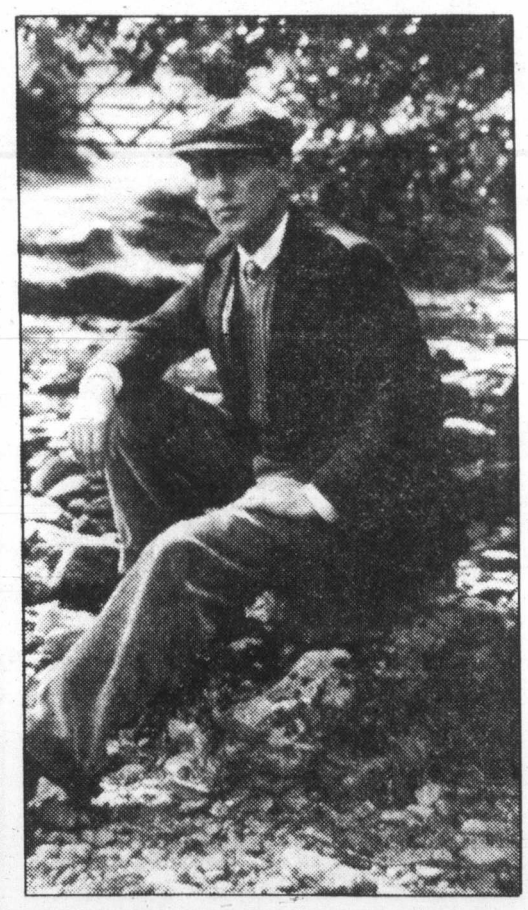

CHRISTOPHER TIMOTHY stars in All Creatures Great and Small. The warm and earthy good humor of James Herriot's experiences as a Yorkshire Dales veterinarian in the golden days of the 30's.

Spotlight on sports

SATURDAY

11:15 a.m.

(5) Baseball: Regional coverage of Cincinnati Reds at Atlanta Braves; Chicago Cubs at New York Mets.

12:00 noon

(2)(6) Sportsweekend: Scheduled events include: the third round of the Peter Jackson Golf Classic and the International Stakes for three-year-olds from Toronto.

12:30 p.m.

(4) Wide World Of Sports: Live coverage of the AFC - NFC Hall of Fame game between the Dallas Cowboys and the Oakland Raiders from Canton, Ohio.

2:00

(5) United States Mini-Olympics: Coverage of the national competitions for Olympic hopefuls in 31 sports, from Colorado Springs, Colorado.

4:00

(8) Wide World Of Sports: Coverage of the International Acropolis Rally, a four-day car race covering a distance of 3000 kilometers, is presented from Greece.

8:00

(8) NASL Soccer: Portland Timbers vs. Vancouver Whitecaps

(11) Spartacade '79: The Russian international sporting event continues.

SUNDAY

1:00 p.m.

(2)(6) Sportsweekend: The final round of play in the Peter Jackson Golf Classic.

(5) Baseball: Oakland A's vs. Seattle Mariners

(11) Spartacade '79: The Russian international sporting games continue.

MONDAY

8:00 p.m.

(4) Baseball: Regional coverage of Baltimore Orioles at Milwaukee Brewers; Chicago Cubs at Philadelphia Phillies.

(11) Spartacade '79: The Russian international sporting games continue.

TUESDAY

7:30 p.m.

(5) Baseball: California Angels vs. Seattle Mariners

WEDNESDAY

7:30 p.m.

(2)(6) Baseball: Toronto Blue Jays at Kansas City Royals

8:00

(7) Seattle Seahawks: No Longer An Expansion Team

(11) Spartacade '79: The Russian international sporting games continue. Today's events include boxing, rhythmic gymnastics, swimming, weightlifting, volleyball, shooting, judo, diving, soccer, field hockey, trap shooting, yachting, basketball, handball and archery.

9:30

(11) Saddleback Superstars

10:00

THURSDAY

7:30 p.m.

(7) NFL Football: Minnesota Vikings vs. Seattle Seahawks

10:00

(6)(8) British Columbia Summer Games

FRIDAY

8:00 p.m.

(11) Spartacade '79: The Russian international sporting games continue. Today's events include boxing, basketball, rhythmic gymnastics, diving, weightlifting, archery, judo, soccer, shooting and volleyball.

10:00

(8) British Columbia Summer Games

PAYOFF PUZZLE

Correct Answers to Last Week's Puzzle

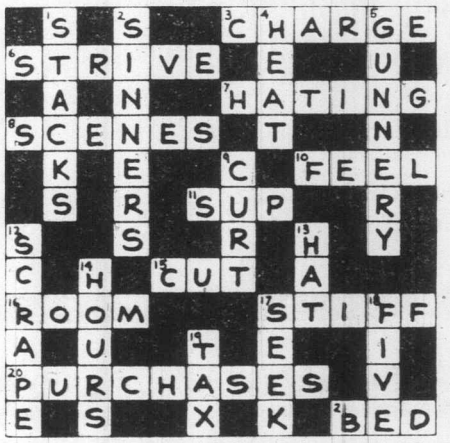

CLUES ACROSS:

3. CHARGE not change. A change would be (not "bring about") an alteration in the situation.
6. STRIVE not strike. They wouldn't want to STRIVE for unreasonable benefits, whether or not this involved a strike.
7. HATING not eating. The clue's phrase "at any time" suggests a broader span of possible time for complaint than that during which he is actually eating.
8. SCENES not scents. One may doubt if scents have actual **beauty**, or if they simply **exist** in gardens, etc. — as if to be enjoyed at almost any time.
10. FEEL not feed. FEEL applies to "his patients" in general, but the question of how they feed would be of concern mainly in cases of dietary interest.
16. ROOM not roof. A roof is made specifically to resist rain. Even a leak in a record rain would do little to the roof, but would damage the room underneath it.
17. STIFF not staff. STIFF problems are the type **apt** to get a man down if he lets them do so. "Staff" is unsuitably specific.
20. PURCHASES not purchaser. Complaints about merchandise are more directy "due" to the PURCHASES themselves. Also, against "purchaser," a more natural word in the context given would be **customer.**
21. BED not bee. BED is the easier answer to believe, since a crudely drawn bee could well look like a wasp or fly of some kind.

CLUES DOWN:

1. STACKS not stocks. STACKS is more suitably in tone with the idea of the clue, since the word stocks is applied typically to supplies which are required to be **kept.**
2. SINNERS not dinners. The clue is thinking in terms of **badness;** this favors SINNERS, since dinners are usually more or less good, some **better** than others.
5. GUNNERY not gunners. In direct practical terms it is the GUNNERY, the actual **work** of the artillery (rather than the gunners themselves), that one would regard as taking **effect** on the enemy.
9. CURT not hurt. CURT is more directly apt; it's a question of his "being" CURT, or of his acting or reacting in an obviously hurt **manner.** (The fact of his being hurt would not, in itself, amount to the boy not helping the situation.)
12. SCRAPE not scraps. When they are **fighting** side by side in scraps, this is rather more hectic than the idea of "standing by" one another with "loyalty" suggests.
13. HAT not cat or mat. The clue implies that a woman **likes exclusivity** (since the lack of it is something to "laugh off"), as in a HAT. Cat and mat are less apt in this way.
14. HOURS not tours. Aptly, present working HOURS can be compared favorably with past duty hours. In ordinary civilian life, there is little real basis for **any** comparison with tours of duty.
18. FIVE not fine. Since it is reasonable to suppose that one's healthy teenage children are fine anyway, FIVE is the more contributive answer; also, it links up better with the numerical element in the clue's phrase "several times over."

SOAP OPERA SCENE

Bittersweet 16 for Hospital

By JOHN GOUDAS

Emily McLaughlin looked at a General Hospital script with the number 4,000 on it.

"Good grief," thought Emily. "And we had a party after the first 100 shows."

General Hospital premiered 16 years ago when Emily's nurse Jessie Brewer was a slim young thing, alongside John Beradino; now they're the show's mother and father figures.

The 4,000-script figure may boggle the mind, but survivor Emily goes back to an earlier date, 1959, when she began her soap career in Young Dr. Malone.

"On Malone everything was black or white," Emily recalls. "You were good, or you were bad, and we were all saying Golly."

Those were the days of live, 15-minute soaps, and the writing, according to Emily, "incorporated a kind of pandering to the audience, writing down to the crowd. As actors, we kind of resented that because it meant we had to cut off one whole aspect of our intelligence. Everything was aimed at what the writers, or the producers, or the network felt was 'The Great Midwest Audience.'

"I think that was, and is, the silliest concept of all time. There is no such thing as the great Midwest audience. That's purely in production people's minds."

Looking back can be a painful experience. Survivor Emily remembers her five-month marriage to actor Jeffrey Hunter in 1969, and his sudden and tragic accidental death. In the General Hospital plotting at the time, nurse Jessie Brewer was mourning the death of her missing husband. For almost two years, Emily mourned in public as well as in private. The result was a bleeding ulcer and numerous trips to the hospital.

"Soap opera can be very strange that way," said Emily. "It often parallels the lives of the actors. In my case it was pure coincidence, and it was very difficult."

With the arrival of producer Gloria Monty, the character of nurse Jessie Brewer has become more human.

"I'm allowed to be much more brusque. I can lose my temper now," says Emily.

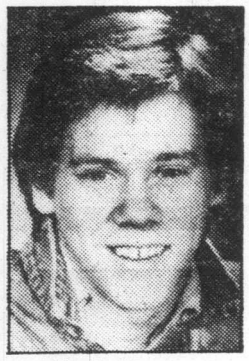

Kevin Bacon

Douglas Stevenson

"There is till a good portion of Jessie's character which is gentle and compassionate, but I think she's much more real now than she was before."

As General Hospital's grande-dame, Emily watches actresses come and go, and take their turn in the spotlight.

"Soap opera is the kindest area of television because it is the one place where you are allowed to grow older," she said. "You don't have to try to hide it. The character ages with you. I have a strong feeling for the other women on the show. I get very excited watching Jackie Zeman-Kaufman (Bobbi Spencer) because she's almost like a daughter to me. I enjoy watching her talent grow every day. After all, it's our how."

And what lies ahead for Jessie Brewer?

"I think Jessie is wrestling with the decision of whether or not to marry for companionship," Emily answers. "But at this point none of us know."

CHANNEL CHATTER. Two new faces are gracing Search for Tomorrow: Douglas Stevenson recently joined the show in the role of Travis' younger cousin Lee Sentell. This marks his first big TV-role. He graduated from the American Academy of Dramatic Arts in 1976 and as an extensive background in theatre. Also new to the show is Kevin Bacon in the role of Todd Adamson, the young newphew of Ted Adamson. Kevin also has an extensive background in the theatre and appeared briefly in All My Children. Most recently he was seen in the off-Broadway hit, Getting Out.

Tom O'Rourke (Dr. Justin Marler on Guiding Light) and is wife-model Marcy Casterlin will travel to Baton Rouge, La., where they will judge the Delta Queen U.S.A. contest August 9-11. They'll take a side trip to New Orleans before returning to work.

Attention, soap fans in the Pennsylvania area. Coming your way are two Soaps Alive! presentations which you won't want to miss. On July 28 at the Market Place in Bethlehem, Pa., Francesca James (Kelly Cole on All My Children) and Jeffrey Pomerantz (Dr. Peter Janssen on One Life to Live) will appear in person and entertain. On August 2, at the West Moreland Mall in Greensburg, Pa., Candice Earley (Donna Beck Tyler on All My Children) plus a host of others, will take to the stage for another show . . .

PLOT PORTENTS. Mike's money problems with Earl spell real trouble on Days of Our Lives. Julie continues to be fearful of the future and her behavior baffles a deeply worried Doug. Neil may be thinking about getting back together with Phyllis, but she wants a divorce, and won't be dissuaded.

Both Jill and Suzanne are determind to take over Derek on The Young and the Restless, while the supposedly dead Kay watches the proceedings. Young Nikki appears to have something going with Greg, and Sharon comes under the influence of Chris and Snapper.

Rae's manipulations are pushing Frank toward Jill on Ryan's Hope. Siobhan stops her out-and-out rejection of Joe Novak and Delia is hitting below the belt again, in an effort to thwart Pat and Nancy from getting together.

Paul talks divorce on All My Children, and Ellen just won't hear of it. Cliff and Nina continue to see each other despite Palmer's objections. Meanwhile, Ruth is worried about her pregnancy and Erica revitalizes an old plan.

Larry Wolek's life takes a sharp turn for the worse as he fights the establishment on One Life to Live. Jack and Carla reach a decision about their future and Pat's search may be over.

April and Draper are both in anguish over his job prospects on Edge of Night, but for different reasons. Paige lets her guard down and comes face to face with a killer.

OPERA THEATRE

Nino Rota's The Italian Straw Hat is often — and aptly — described as a "madcap operatic farce." This lively and lighthearted Opera Theater presentation airs on Channel 9 Wednesday, August 1, at 9 p.m.

FRAMING IS OUR ONLY BUSINESS
NEEDLEWORK A SPECIALTY
Taplin Art & Frames
592-7115
2002 Oak Bay Ave.
(at Foul Bay Rd.)

MEET BRUCE ASHURST YOUR homark RENTALSMAN
● COLOR TV
● MICROWAVES
● STEREO
Meet Bruce, our rental department manager. He rents stereos, microwaves and TVs by the month with no lock-in clauses.
THIS MONTH'S RENTAL SPECIAL
COLOR TELEVISION — Rent by the month, for only $15.00 per month.
CALL TO RESERVE NOW
27 BURNSIDE RD. (WEST)
381-5622

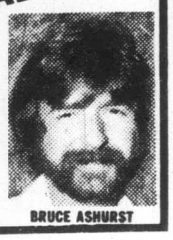

BRUCE ASHURST

WIFE SAVER KITCHEN NOOK

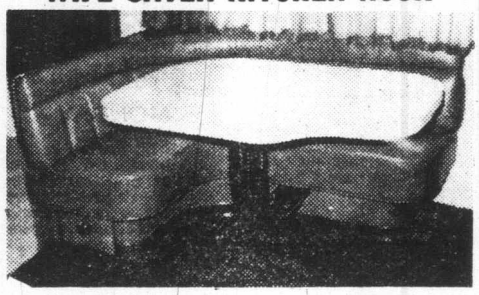

Custom designed by master craftsmen.
Also a complete upholstering service.
HAGEL NOOK'S
2175 DOWLER PLACE Phone 384-5123
1 Block North of Memorial Arena

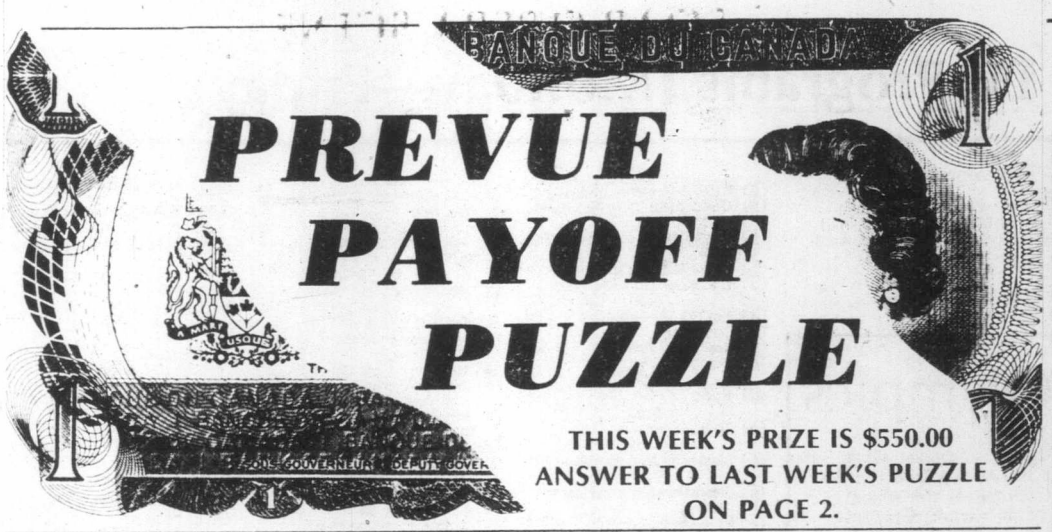

THIS WEEK'S PRIZE IS $550.00
ANSWER TO LAST WEEK'S PUZZLE
ON PAGE 2.

PREVUE PAYOFF PUZZLE is the intriguing word puzzle game the whole family will enjoy and have an opportunity to win a big cash award every week! THIS CROSSWORD is not a draw. It tests your knowledge of words and pays off for EVERY correct solution. All you have to do is complete each of the words in a criss-cross format. Clues are provided . . . even a work list which has all the correct answers, plus some you'll have to eliminate. But there are no trick words or guessing . . . careful thought will make you a winner! So start and play today!

PLEASE NOTE: EACH ENTRY MUST BE IN A SEPARATE ENVELOPE

CONTEST RULES

1. Solve the Prevue Payoff Puzzle by filling in the missing letters to make the words that you think best fit the clues. To do this read each clue carefully.

2. Check the word list. It has all the correct answers plus some you will have to eliminate.

3. You need not be a subscriber to this newspaper in order to enter. You may submit as many entries as you wish on the entry blank printed in this newspaper or exact-sized, clear, hand-drawn facsimiles of the printed entry blank. NO MECHANICALLY PRODUCED, PRINTED, MIMEOGRAPHED, etc. copies of the entry blank will be accepted. Each entry must contain the contestant's name, address and phone number or it will not be accepted.

4. Anyone is eligible to enter this contest except employees (and members of their families) of Victoria Press Ltd.

5. All entries MUST be mailed and bear a postmark. The paper is not responsible for entries lost or delayed in the mail. Entries for each week's contest not received for judging by 12 noon the following Wednesday are not eligible.

6. To qualify you must write your answer to one of the clues on the outside of the envelope. See coupon for instructions.

7. Prevue will award the current prize to the contestant who sends in an all correct solution. If more than one all correct solution is received the prize money will be shared equally. If no all correct solution is received, $50 will be added to the following week's prize.

8. There is only one correct solution to each puzzle and only the correct answer can win. The decision of the judges is final and all contestants agree to abide by the judges decision. All entries become the property of Prevue. Only one prize will be awarded to a family unit.

9. Everyone has the same opportunity to win for EVERY QUALIFIED ENTRY WILL BE CHECKED and the winner announced. No claiming is necessary.

10. Entries must be mailed to Prevue Payoff Puzzle, Victoria Press Ltd., Box 300, Victoria, B.C. V8W 2N4. One entry per envelope.

11. Prevue reserves the right to correct any typographical errors which may appear during the puzzle game.

12. Puzzle clues may be abbreviated and such words as AN, THE and A omitted.

CLUES ACROSS

3. One hardly expects the average man to have had experience as a —.
7. A permanently bad one can hardly cease to be a handicap.
8. During a trial, it may be hard to believe in the guilt of a — with an angelic face.
9. Really fine, polished — compels admiration.
12. Plaything.
14. A common word when it comes to gasoline.
16. For some reason or other, it could be unusually early.
20. Is associated with special attire of a long-established kind.
21. May prove to be less secure than had been comfortably imagined.
22. It seems to come naturally to some people to dress with —.
23. A woman might come to regret having got rid of some old — she had long possessed.

CLUES DOWN

1. If nothing is done about it, a bad — can only be expected to get worse.
2. The conscientious — who asks too much of himself is bound to feel the strain.
4. Precipitation.
5. The idea of keeping one as a pet wouldn't appeal to everybody, of course.
6. A job that perpetually requires new ideas becomes — more difficult with the passing years.
10. Plant that may prove to grow higher than one expected.
11. After a violent public quarrel, a crank may issue a — statement of an accusing nature.
13. Happiness.
15. Trouble can arise from a particular sign being — the wrong way.
17. Fed up and weary.
18. A lot of agitation or bother.
19. In this place.

WORD LIST

BLIGHT	FURIOUS	POISONER
BORED	FUSS	PRINTED
BUSH	GOLD	PRISONER
CHOW	GOLF	PUMP
CLOWN	HASTE	RAIN
CROW	HERE	REFUGEE
CROWN	JOY	REFUGES
CURIOUS	JUMP	RUSH
DRESSER	LIMB	SHOW
DRESSES	LIMP	SNOW
EMPLOYEE	PAINTED	TASTE
EMPLOYER	PLIGHT	TOY
EVEN	POINTED	TRACKER
EVER		TRUCKER

1	■	2 E	■	■	3 T	4 R	■	5 C	K	6 E	R
7 L	I	M	■	■	■	■	■	■	■	V	■
I	■	P	■	8 P	■	I	S	O	N	E	R
9 G	O	L	■	■	■	N	■	W	■	■	■
H	■	O	■	10	■	■	■	■	11	■	■
12 T	■	Y	■	U	■	13 J	■	14	U	M	15 P
■	■	E	■	16 S	■	O	W	■	R	■	■
17 B	■	■	■	H	■	■	■	■	I	■	I
O	■	■	18 F	■	19 H	■	20 C	■	O	W	N
21	E	F	■	G	■	■	■	■	U	■	T
E	■	■	S	■	R	■	22	A	S	T	E
23	R	E	■	S	■	■	■	■	■	■	D

MAIL TO

PREVUE PAYOFF PUZZLE
VICTORIA PRESS LTD.
BOX 300,
VICTORIA, B.C.
V8W 2N4

IMPORTANT
TO QUALIFY WRITE YOUR
ANSWER TO "9 ACROSS"
ON THE OUTSIDE OF
YOUR ENVELOPE

NAME .....

ADDRESS .....

.....

..... PHONE .....

No registered letters, or letters without the required 17 cents postage will be accepted for judging in this contest.

TV MAILBAG

AGE OF REASON — I recently read that one of my favorite actors, Don Johnson, starred in the prison drama, "Fortune and Men's Eyes." He must have been pretty young then, no? How old was he and what character did he play? Also, what movies (not TV) has he been in and where can I write him and the rest of the cast of "The Rebels"? — Lucy Clemson, Providence, R.I.

Is 19 pretty young? If so, Johnson was pretty young when he portrayed Smitty in "Fortune and Men's Eyes." His film works consists of the title role in "The Magic Garden of Stanley Sweetheart," "Zachariah," "The Harrad Experiment," "Return to Macon County" and "A Boy and His Dog," none of which was a commercial or critical success. You can write your favorites in care of MCA-TV, 100 Universal City Plaza, Universal City, CA. 91608.

TWINS — Can you explain to me this business of child labor laws and the use of twins, such as in "Little House on the Prairie"? Is it hard to get a child an acting job if he or she doesn't have a twin? — Mrs. Broderick Lawson, Fall River, Mass.

Got a little star at home, eh? Well, here are the basics. Child labor laws in California not only outline how a child's pay is to be handled (so they can't be robbed by parents or guardians), but how many hours they may work, as well. Very young children (including babies) are limited to 15 minutes per day. The older they get, the more time allowed in front of the lights and cameras, up to four hours per day. This lasts until their 18th birthday. The Greenbush twins, now 8, were only 3 when they were first signed to play Carrie on "Little House." As for your final question, it's hard for any child to break into show busines, but these days, having a twin helps with very young children.

MOVIE WATCH — I keep watching for the film "The High and the Mighty" to be run again on TV. It stars John Wayne and Robert Stack and I believe it was based on Ernest Gann's writings. It was run perhaps two times (in this area) eight or 10 years ago, but since then, as far as I know, it hasn't been shown. Any information? — Waiting, Longview, Wash.

The 1954 picture, which has been described as "Grand Hotel" with wings, will only be run on your local stations around Longview at this point. It's too old for network use. Write to the station manager of the channel you think last showed it and see if they still have the picture and plan to run it.

GERMAN RAT — There was a fine series called "Rat Patrol" a few years ago. Could you tell me what happened to Eric Braeden, or Hans Gudegast, as he was called then? And where can I write him? — Jane Stringfellow, Newport News, Va.

Braeden, who changed his name from Gudegast after "Rat Patrol" so as not to be typed as a nasty German, is still busy working in TV, doing guest shots on series and movies. He is not affiliated with any one studio and since the Screen Actors Guild no longer forwards mail, I can't help you with an address.

WHERE-O NERO? — I do not know when it was released, but I assume it is fairly old. I am referring to the movie "Camelot." I am curious to know what happened to Franco Nero because I haven't heard anything from him since that picture. Has he done any recent movies or has he died? I thought he was excellent. — Rick A. Mickelson, Fargo, N.D.

"Camelot" was released in 1967, and Nero would probably like fans such as yourself to know that he hasn't died since then. Off screen, he and Vanessa Redgrave had a son following a relationship that was formed on the set of "Camelot." They haven't married but see each other regularly and share custody. On screen, his biggest international films have been "The Virgin and the Gypsy" and "Tristana," although he has made a score of thrillers in Europe that get shown on TV now and again here. For American TV he starred in ABC's movie about the terrorist attack at the Munich Olympics, playing the lead terrorist. He also played Valentino in an ABC movie a couple of years back. Nero is currently at work on a couple of projects for the big and small screens.

SAVALAS — I was watching a Telly Savalas interview and he made a vague reference to having once worked for the U.S. State Department. He never elaborated, but perhaps you can. Y.D., Pensacola, Fla.

Shortly after receiving a degree in psychology from Columbia University, Savalas joined the U.S. State Department's Information Services. He worked two years in the information branch before being promoted to the position of executive director.

REAL THING — I am trying to determine if the mansion that was used in "The Beverly Hillbillies" was real or was it just a prop? — S.B., Lawton, Okla.

It was a real mansion and at the time of the series was owned by Mrs. Arnold Kirkeby of Bel Aire, Calif.

Questions of general interest should be sent to: DIALOGUE, Pepper O'Brien, NEA, 220 Park Avenue, New York, N.Y., U.S.A. 10017.

DAYTIME: TV Programs (Monday—Friday)

MORNING

5:30
(11) News

5:50
(12) PTL Club

6:00
(4) P.M. Northwest (Mon, Wed, Thu)
(4) Nature Of Sea Water (Tue)
(4) Viewpoint On The News (Fri)
(6)(8) University Of The Air
(7) Eye On The Northwest (Mon)
(7) Dialogue (Tue, Fri)
(7) Christopher Closeup (Wed)
(7) Human Dimension (Thu)
(11) 700 Club

6:05
(5) With This Ring (Mon)
(5) Signs Of Life (Tue, Thu)
(5) Davey And Goliath (Wed)
(5) Sacred Heart (Fri)

6:20
(5) Down To Earth

6:23
(5) KING-5 Presents (Mon)
(5) Gardening With Ed Hume (Tue)
(5) Societies In Transition (Wed)
(5) I Like Myself (Thu)
(5) It's About Time (Fri)

6:30
(4) Not For Women Only
(6) Daybreak
(7) Captain Kangaroo
(8) Romper Room

6:50
(12) News

6:53
(5) Today's Woman

6:55
(5) Shape Up With Sparling

7:00
(4) Good Morning America
(5) Today
(6)(8) Canada A.M.
(11) The Jetsons
(12) Monday Morning (Mon)
(12) Tuesday Morning (Tue)
(12) Wednesday Morning (Wed)
(12) Thursday Morning (Thu)
(12) Friday Morning (Fri)
(13) Sports Page

7:25
(5) News

7:30
(5) Today
(7) Abbott And Costello
(11) Hanna-Barbera Cartoons

8:00
(7) Monday Morning (Mon)
(7) Tuesday Morning (Tue)
(7) Wednesday Morning (Wed)
(7) Thursday Morning (Thu)
(7) Friday Morning (Fri)
(11) Bugs Bunny And Friends
(12) Frisky Frolics
(13) Bugs Bunny

8:25
(5) News

8:30
(5) Today
(11) New Zoo Revue

9:00
(4) Boomerang
(5) Seattle Today
(6) Movie
(7) Donahue
(8) Kareen's Yoga
(11) Family Affair
(12) Dick Van Dyke (Mon-Wed, Fri)
(12) August Magazine (Thu)
(13) 100 Huntley Street

9:15
(2) Quiz Kids (Mon)
(2) Fitness Is (Tue)
(2) Skipper And Company (Wed)
(2) Big 30 (Thu)
(2) Hobbledehoy (Fri)

9:30
(4) Edge Of Night
(8) It's Your Move
(11) Flipper
(12) Whew! (Mon-Wed, Fri)

9:45
(2) Polka Dot Door

9:55
(12) CBS News

10:00
(4) Laverne & Shirley (R)
(5) High Rollers
(7) The Price Is Right (Mon-Wed, Fri)
(7) August Magazine (Thu)
(8) Trouble With Tracy
(11) Marcus Welby, M.D.
(12) The Price Is Right

10:15
(2) Friendly Giant
(3) En Mouvement

10:30
(2) Mr. Dressup
(3) Clak (Mon)
(3) Au Jardin de Pierrot (Tue)
(3) Minute Moumoute! (Wed)
(3) Les Chiboukis (Thu)
(3) Du Soleil a Cinq Cents (Fri)
(4) $20,000 Pyramid
(5) Wheel Of Fortune
(8) Definition
(13) Caught In The Act

10:45
(3) Les Contes de la Rive (Mon, Wed, Fri)
(3) Tribulle (Tue)
(3) Raconte Quand Tu Etais Petite (Thu)

10:55
(7) CBS News (Thu)

11:00
(2) Sesame Street
(3) Magazine-Express
(4) Family Feud
(5) Password Plus
(6) Barton And Company
(7) The Young And The Restless
(8) What's Cooking (Mon, Tue, Thu, Fri)
(8) Creative Cooking (Wed)
(11) Ironside
(12) 700 Club
(13) Party Game

11:30
(3) Roquet, Belles Oreilles (Mon)
(3) Graine d'Ortie (Tue)
(3) La Compagnie de la Mouette Bleue (Wed)
(3) Le Monde en Liberte (Thu)
(3) Service Secret (Fri)
(4)(13) Ryan's Hope
(5) Hollywood Squares
(7) Search For Tomorrow
(8) Mad Dash

AFTERNOON

12:00
(2)(6)(7)(8)(11) News
(3) Les Pierrafeu
(4)(13) All My Children
(5) Days Of Our Lives
(12) Donahue

12:08
(2) Summer Unlimited

12:15
(6) Ida Clarkson

12:30
(2) Search For Tomorrow
(3) Sur des Roulettes
(7) As The World Turns
(8) Alan Hamel
(11) Adam-12

1:00
(2) On The Evidence (R)
(3) Les Trouvailles de Clemence
(4) One Life To Live
(5) The Doctors
(6) Marcus Welby, M.D.
(11) Movie
(12) Love Of Life
(13) Vancouver (R)

1:30
(3) Le Telejournal
(5)(8) Another World
(7) Guiding Light
(12) All In The Family (R) (Mon-Wed, Fri)
(12) Dick Van Dyke (Thu)

1:35
(3) Reflets d'un Pays

2:00
(2) Edge Of Night
(4) General Hospital
(6) Mr. Dressup
(12) Beverly Hillbillies

2:30
(2)(6) Take 30 From Toronto (Mon, Thu)
(2)(6) Take 30 From Edmonton (Tue)
(2)(6) Take 30 From Halifax (Wed)
(2)(6) Take 30 From St. John's (Fri)
(3) Cinema (Mon, Tue, Thu)
(3) Le Temps de Vivre (Wed)
(3) Les Ateliers (Fri)
(7)(12) M.A.S.H (R)

2:45
(11) Cartoons

3:00
(2)(6) Afternoon Delight
(4) Merv Griffin
(5)(8) Movie
(7) Dinah!
(11) Popeye
(12) Match Game
(13) Family At War

3:30
(3) Le Jardin des Etoiles (Fri)
(11) The Flintstones
(12) The Gong Show

4:00
(2) This Is The Law (R)
(3) Animagerie
(4) Six Million Dollar Man
(6) Sanford And Son
(7) Mike Douglas
(9) Sesame Street (R)
(11) The Munsters
(12) Funorama
(13) Merrie Melodies

4:30
(2) Children Of The World (Mon)
(2) Nature Of Things (Tue)
(2) NFB Film Can (Wed)
(2) For Kids Only: The Magazine (Thu)
(2) Mr. Dressup (Fri)
(3) Picotine (Mon)
(3) Gruiot et Delicat (Tue)
(3) Nic et Pic (Wed)
(3) Le Major Plum Poud no (Thu)
(3) Maigrichon et Gras-Double (Fri)
(6) The Price Is Right
(11) Gilligan's Island
(12) The Brady Bunch
(13) Bewitched

5:00
(2) The Partridge Family
(3) Cirques du Monde (Mon)
(3) L'Odyssee (Tue)
(3) L'Odyssee Sous-Marine de l'Equipe Cousteau (Wed)
(3) Le Jeune Fabre (Thu)
(3) Jo Gaillard (Fri)
(4)(7)(13) News
(5) Make Me Laugh
(8) Six Million Dollar Man (Mon, Tue, Thu, Fri)
(8) That's Hollywood (Wed)
(9) Mister Rogers (R)
(11)(12) I Love Lucy

5:30
(2) All In The Family
(3) La Vie Secrete des Animaux (Thu)
(5) News
(6) Vancouver Island News
(8) Western Express (Wed)
(9) Electric Company (R)
(11) Dick Van Dyke
(12) Andy Griffith

NBC covers Mini-Olympics

A total of seven hours of coverage of the USA Mini-Olympics — the biggest single national sports competition in the United States during the pre-Olympic year with over 2,300 athletes participating — will be presented on NBC. This marks the first time NBC Sports has covered the Mini-Olympics, known also as the United States Olympic Committee's National Sports Festival, which was initiated in 1978 to provide American athletes with the opportunity to train and compete in an Olympic-like competitive format.

The NBC Sports telecast schedule, which will includeboth taped and live coverage of the six-day, 31-sport competition at Colorado Springs, Colo., is as follows: Saturday, July 28; Sunday, July 29, continuing on "SportsWorld"; and Sunday, Aug. 5, also continuing on "SportsWorld."

Track and field, gymnastics, boxing, diving and figureskating will be spotlighted during the coverage. Many other sports will be featured during special reports.

RANDOLPH MANTOOTH and LaWanda Page star in the limited-run comedy series, Detective School — One Flight Up, which debuts on the ABC Television Network on Tuesday, July 31 at 8:30 p.m. on Channel 4. Detective School — One Flight Up is the story of the hilarious misadventures of a group of students at a night school to train detectives.

CABLE 10 CABLEVISION VICTORIA

OIL PORTS AND TANKER TRAFFIC

An informative meeting about oil ports and tanker traffic in the Straits of Juan de Fuca. This programme was video-taped July 13 in the board room of the Capital Regional District Office and features presentations by oil pipeline experts and by representatives of Federal and Provincial agencies. This meeting was presided by Victoria Alderman Murray Glazier, Chairman of the Capital Regional District.

This important community issue will be shown twice on Cable Ten Victoria.

FRIDAY, AUGUST 3 AT 6 P.M., TUESDAY, AUGUST 7 AT 9 P.M.

CABLE 10 CABLEVISION VICTORIA

SATURDAY: Complete TV Program—July 28

MORNING

(12) 5:50
(12) Agriculture U.S.A.

6:00
(6)(8) Travel '79

6:20
(12) Anchor

6:25
(4) News
(5) Down To Earth

6:30
(4) Viewpoint On Nutrition
(5) Bay City Rollers
(6)(8) Dale Harney
(7) Idea Thing
(11) News

6:50
(12) News

7:00
(4) Scooby Doo
(5) Alvin And The Chipmunks
(6) Asian Cinema
(7) Dialogue
(8) All In A Tube
(11) A Better Way
(12) Barba Poppa
(13) Sports Page

7:30
(4) Fangface
(5) Fantastic Four
(7) J.P. Patches
(8) Sports Flashback
(11) Public Policy Forum: "Energy Policy: A New War Between The States?"
(12) Frisky Frolics

8:00
(4) Superfriends
(5) Godzilla Super 90
(6)(8) Red Fisher
(7) Popeye
(9) Sesame Street (R)
(13) Harrigan

8:30
(6) Wrestling
(8) Gastown Gang
(11) Idea Thing
(12) King Kong
(13) Saturday Show With Bob Quintrell And Brian Nisbet: A visual potpourri of the varied and interesting lifestyles enjoyed on British Columbia's west coast is presented; the Centennial Museum Complex and the Maritime Museum are spotlighted.

9:00
(3) Le Petit Castor
(7) Bugs Bunny - Road Runner
(8) Circle Square
(9) Mister Rogers (R)
(11) Life In The Fast Lane
(12) Groovie Ghoulies

9:30
(2) Sesame Street
(3) Les Aventures de Oui-Oui
(4) Scooby's All-Stars
(5) Daffy Duck
(6) Jerry Falwell
(8) Let's Go: A program for youngsters, created by children themselves and providing unlimited opportunities to learn about their world.
(9) Once Upon A Classic: "The Glitterball" Two Earth children help an alien visitor return to its native planet. (R)
(11) People And Customs: "Infinity Factory".
(12) Dastardly And Muttley

10:00
(3) Les Heros du Samedi
(5) Fred And Barney
(8) George: "George's Teddy Bear" A teddy bear continually ends up in George's possession, even though he keeps returning it to its rightful owner. (R)
(11) Nashville On The Road: Guest: Ronnie Sessions.
(12) Wacky Races

10:30
(2) Polka Dot Door
(4) Bigfoot And Wildboy
(5) The Jetsons
(6) News Review
(7)(12) Tarzan - Super Seven
(8) Kidstuff: A program for pre-teens designed to both educate and entertain.
(9) Studio See
(11) In Tune

11:00
(2) Dominic: "The Crypt" After admitting that he hid the watch, Dominic (Murray Dale) is left in the cave to drown.
(3) Joe, le Fugitif
(4) Pink Panther
(5) Pre-Game Show
(6) Sports Review
(9) Murder Most English
(11) Hee Haw Honeys: Guest: Tom T. Hall.
(13) Inside Track

11:15
(5) Baseball: Regional coverage of Cincinnati Reds at Atlanta Braves; Chicago Cubs at New York Mets.

11:30
(2) Mr. Dressup: "Papa DiSanto's A Block Parent, Too" Casey learns about the trustworthiness of block parents when he discovers that Grandpa DiSanto is also one. (R)
(3) Les Richesses de la Mer
(4) American Bandstand
(6) Island Country Garden
(8) Showbiz
(11) Nashville Music: Guests: Jerry Reed, B.B. King.
(13) 100 Huntley Street

AFTERNOON

12:00
(2)(6) Sportsweekend: Scheduled events include: the third round of the Peter Jackson Golf Classic from the Richelieu Valley Golf and Country Club near Montreal; the International Stakes for three-year-olds from Toronto's Woodbine Racetrack; Masters Waterskiing; and a soccer report from Halifax.
(3) Classique Feminine Peter Jackson
(7)(12) Space Academy
(8) Feel Like Dancin'
(9) Fall Of Eagles: "Requiem For A Crown Prince" The suicide of Crown Prince Rudolf and his lover at Mayerling prompts a cover-up undermining the Austrian dynasty.
(11) Movie: ★★★ **"The Lively Set" (1964) James Darren, Pamela Tiffin. A conceited young man gets into trouble with his employer before he decides to settle down to his studies and his wife.**

12:30
(4) Wide World Of Sports: Live coverage of the AFC - NFC Hall of Fame game between the Dallas Cowboys and the Oakland Raiders from Canton, Ohio.
(7)(12) Fat Albert

1:00
(7) Ark II
(8) Joyce Kelly
(9) Movie: ★★★ **"Miracle In Milan" (1951) Francesco Golisano, Emma Gramatica. Directed by Vittorio De Sica. An orphan acquires a magical dove which enables him to save a town of peasants who are being victimized by a cruel and greedy overlord.**
(12) Perspective
(13) Merrie Melodies

1:30
(7) Film Festival: "Soap Box Derby" A group of schoolgirls decide to prove their worth to their male schoolmates by entering the annual soap box derby. (R)
(8) McGowan And Company
(12) Outlook
(13) In Private Life

2:00
(3) Vivre et Survivre: "La Derniere des grandes premieres"
(5) United States Mini-Olympics: Coverage of the national competitions for Olympic hopefuls in 31 sports, from Colorado Springs, Colorado.
(7) Movie: ★★ **"Territory Of Others" Documentary. A look at the desert wildlife in the southwestern corner of the U.S. which has not yet suffered at the hands of man.**
(8) Discover
(11) Movie: ★★★ **"Tarzan's Greatest Adventure" (1959) Gordon Scott, Anthony Quayle. Tarzan pits his wits and strength against a gang of jewel thieves.**
(12) 700 Club
(13) Money Talks

2:30
(8) You Tell Us: Doug Paulson hosts a game which pits three celebrities against an expert in a chosen topic; "Cartoons" expert Jenny Diment challenges guest panelists Dinah Christie, Alex Barris and Blake Emmons. (R)
(13) Wrestling

3:00
(2) Mr. Chips: Project: A Houseplant Center.
(3) Poly en Espagne
(5) This Week In Baseball
(6) Maturity: The Golden Years
(8) Wrestling
(9) Violent Universe: Robert MacNeil and Carl Sagan take a fascinating look at how revolutionary discoveries in the field of astronomy have changed man's view of the cosmos.
(12) Honeymooners: Ralph follows Ed's complicated plan to avoid a fight and still save face.

3:30
(2) Reach For The Top
(3) Emile: "La Vache folle"
(4) Untamed World
(5) Treasures Unlimited
(6) Berisoff Travel
(7) Sports Spectacular: Coverage of Part 1 of the Jomo Kenyatta Memorial Track and Field Games from Nairobi, Kenya; Men's Pro Bowling, Amarillo Open, from Amarillo, Texas Daytona Supercross Motorcycle racing from Florida; U.S. Single Seat Unlimited Championship, off-road auto racing, from Los Angeles.
(12) The Monkees: "Captain Crockodile"
(13) Western Front: Parade Of The People

3:45
(11) Our Gang

4:00
(2) Movie: ★★★ **"The Wackiest Ship In The Army" (1961) Jack Lemmon, Ricky Nelson. A misfit ship and crew prove to be instrumental in winning a World War II battle.**
(3) D'Hier A Demain: "Des freres Wright a Charles Lindbergh"
(4) Action: Inner City
(5) Survival
(6) Marcus Welby, M.D.
(8) Wide World Of Sports: Coverage of the International Acropolis Rally, a four-day car race covering a distance of 3000 kilometers, is presented from Greece.
(11) Twilight Zone: "The Old Man In The Cave"
(12) Funorama

4:30
(4) Bonkers!
(5) Young People's Special: "My Father, My Brother And Me" A Mexican-American girl tells the story of her migrant farm worker father's devotion to her and her mentally retarded brother.
(11) Twilight Zone: "Uncle Simon"
(12) Our Gang

5:00
(3) Bagatelle
(4) Movie: ★★ **"Dressed To Kill" (1946) Basil Rathbone, Nigel Bruce. When plates are stolen from the Bank of England, Sherlock Holmes discovers that a music box contains a clue to the mystery.**
(5) Greatest Sports Legends
(6) Discover
(7) When Havoc Struck
(9) Evening At Pops: The multi-talented Joel Grey lends his inimitable style to performances of "Cabaret" by Kander - Ebb, "Short People" by Randy Newman, and songs by Cy Coleman and George M. Cohan.
(11) Bionic Woman: Jaime regains consciousness in a prison cell after having been switched with her surgically created look-alike. (Part 1)
(12) Ruff House

5:30
(5)(7) News
(6) Capital Comment
(12) Film Festival: "Soap Box Derby" A group of schoolgirls decide to prove their worth to their male schoolmates by entering the annual soap box derby. (R)
(13) Western Front: Parade Of The People (Cont'd)

EVENING

6:00
(2) CBC Evening News
(3) Le Telejournal
(5) NBC News
(6)(8) News
(7) CBS News
(9) Meeting Of Minds: Steve Allen talks with American abolitionist Frederick Douglass (Roscoe Lee Browne); Chinese empress, Tz'u-hsi (Beulah Quo); judicial reformer Cesare Beccaria (Robert Carricart); and the Marquis de Sade (Stefan Gierasch).
(11) Star Trek: A highly sophisticated android takes control of the Enterprise and delivers it to Harry Mudd.
(12) Weekend: Host: Andy Anderson.

6:05
(3) Echos de la Riviere Rouge

6:30
(2) Getting It Together
(3) Un Pays, Un Gout, Une Maniere: "Les Feux fermes aux pays de l'hiver"
(4) News
(5) Animal World
(6)(8) Stan Kann: Guest: Norman Fell.
(7) American Lifestyle: "Benjamin Franklin"
(13) Western Front: Parade Of The People (Cont'd)

7:00
(2) The Paper Chase: The study group senses that a handicapped student's desire to join them is motivated by reasons other than friendship. (R)
(3) Univers Inconnus: "Les Hebrides"
(4) Lawrence Welk
(5) Wild Kingdom
(6) Star Trek: In response to a distress call, the Enterprise is sent to the mining planet of Janus Six to investigate mysterious deaths.
(7) $1.98 Beauty Show
(8) Project UFO: A brilliant doctor (James Olson) sees a UFO and its larger "mother" ship hovering above an island in the South Pacific, but his claim is disputed by native fishermen. (R)
(9) Nova: "Key To Paradise" The most promising drugs discovered in the 20th century are manufactured in our own brains.
(11) Hee Haw: Guests: Ronnie Milsap, Margo Smith, Stoney Mountain Cloggers.
(12) $100,000 Name That Tune

7:30
(5) The Gong Show
(7) Family Feud
(12) Movie: ★★ **"African Adventure" (1971) Documentary. A young American goes to Botswana and attempts to assimilate himself into the culture of a wandering tribe of Bushmen.**

8:00
(2) All Creatures Great And Small: "The Last Furlong" James discovers that certain farmers like to perform the duties of a veterinarian themselves.
(3) Les Amis de Mes Amis: "Les Enfants de Peloponese"
(4) Battlestar Galactica: A mysterious stranger grants the Galactica's crew three wishes in exchange for their blind obedience. (Part 2 of 2) (R)
(5)(6) CHiPs: Ponch and Jon go undercover to expose a protection racket preying on a wealthy old man (Rudy Vallee) and his granddaughter. (R)
(7) Bad News Bears: To insure a hot bet that he placed on the Bears to win a big game, Buttermaker teaches his team every dirty trick he can think of. (R)
(8) NASL Soccer: Portland Timbers vs. Vancouver Whitecaps
(9) Two Ronnies
(11) Spartacade '79: The Russian international sporting event continues with scheduled events including track and field, boxing, basketball, gymnastics, diving, swimming, weightlifting, equestrian, cycling (track), wrestling (freestyle), field hockey and shooting.

8:30
(3) Cinema Canadien: "Les Mensonges que mon pere me contait" (1975) Yossi Yadin, Jeffrey Lynas. Ce film raconte l'histoire d'une famille d'immigres juifs a Montreal au cours des annees 20.
(7) Just Friends: Milt suspects a handsome spa owner who has taken a shine to Susan also has designs on Milt's club. (R)
(9) Dad's Army: "The Two-And-A-Half Feathers" Jones' past catches up with him when a private Clarke joins the platoon.
(13) Western Front: Parade Of The People (Cont'd)

9:00
(2)(6) CBC Film Festival: ★★★ "J.A. Martin, Photographer" (1977) Marcel Sabourin, Monique Mercure. The fading romance between a dedicated photographer and his wife is rekindled during his annual picture-taking expedition in the countryside.
(4)(13) Love Boat: "Super Mom" Anne Meara, Jerry Stiller; "I'll See You Again" Craig Stevens, Cyd Charisse; "April's Return" Charo. (R)
(5) Sword Of Justice: Hector and his girlfriend are kidnapped by an apparel millionaire whom they learned was stealing designer fashions and mass-producing them. (R)
(7) CBS Movie: ★★½ **"The Wilby Conspiracy" (1975) Sidney Poitier, Michael Caine. A black South African revolutionary sets off with his lawyer and a reluctant white mining engineer on a cross-country trek to locate diamonds hidden years earlier. (R)**
(9) Summerfest: The Paul Taylor Dance Company performs "Profiles," a world premiere dance commissioned especially by the American Dance Festival, from Durham, North Carolina.

9:30
(11) Country Northwest: Featuring Gerry Andal, Pat Roberts and The Evergreen Drifters.
(12) Movie: ★★★½ **"The Victors" (1963) George Peppard, George Hamilton. A group of American soldiers travel through post-World War II Europe.**

10:00
(4)(8) Fantasy Island: A racecar driver tries to recreate his crippling accident, and a beautiful prostitute wants to live a normal weekend. (R)
(5) Supertrain: A young man being sought by the police holds several train passengers hostage while he plots his escape. (R)
(11) Movie: ★★½ **"Hellfighters" (1969) John Wayne, Katharine Ross. A band of courageous firefighters battles a spectacular oil-well blaze.**
(13) Second City TV

10:30
(3) Le Telejournal
(13) Sounds Good

10:45
(3) Nouvelles du Sport

11:00
(2)(6) CBC National News
(3) Cinema: "Pookie" (1969) Liza Minnelli, Wendell Burton. Une jeune universitaire et un collegue d'une ville voisine sont plus ou moins en marge de leur milieu.
(4)(5) News
(7) Movie: ★★★★ **"Goodbye Again" (1961) Ingrid Bergman, Yves Montand. Neglected by her lover, a Parisian lady accepts the attentions of another man.**
(8) CTV National News
(13) Sports Page: Hosts: Robb Glazier, Gord Robson, Richard Saxton.

11:15
(2)(6) Provincial Affairs
(4) ABC News

11:20
(6) Vancouver Island News
(8) News

11:22
(2) News

11:30
(4) Movie: ★★★ **"The Secret Night Caller" (1975) Robert Reed, Hope Lange. A respectable family man has an obsession to make obscene telephone calls.**
(5) Saturday Night Live: Host: Richard Benjamin. (R)

11:45
(2) Movie: ★★½ **"Barbary Coast" (1935) Joel McCrea, Edward G. Robinson. Red lights, gambling and zoozing reign in San Francisco in the 1800s.**

12:00
(13) Movie: ★★ **"Only The Valiant" (1951) Gregory Peck, Barbara Payton. A cavalry unit regains respect for their leader when he saves them from an Indian attack.**

12:05
(6) Academy Performance: ★★★ "Goin' Down The Road" (1970) Paul Bradley, Doug McGrath. Two high-school dropouts decide to change their bad luck by leaving their province and heading for a major city in search of fame and fortune. (R)
(8) Movie: ★★★ **"Guilty Or Innocent: The Sam Sheppard Murder Case" (1975) George Peppard, William Windom. A Cleveland osteopathic surgeon, charged with the murder of his wife, is placed on trial in 1954.**

12:30
(11) News
(12) Movie: ★★½ **"Three On A Couch" (1966) Jerry Lewis, Janet Leigh. A man tries to cure his psychiatrist-fiancee's patients so that they can go on a Paris honeymoon.**

1:00
(3) Cine-Nuit: "Donne-moi tes yeux" (1943) Sacha Guitry, Genevieve Guitry. Un peintre tombe amoureux d'une jeune fille qui deviendra son modele.
(4) News
(5) Second City TV

1:10
(4) Note Of Faith

1:15
(7) Jukebox

1:30
(5) Movie: ★★★ **"Murder Once Removed" (1971) John Forsythe, Barbara Bain. A "perfect crime" goes awry when a scheming doctor murders once for love and then has to kill again.**

1:45
(2) Movie: ★★★ **"Hands Across The Table" (1935) Carole Lombard, Fred MacMurray. A pretty, but mercenary, manicurist in Manhattan goes gold-digging for a husband.**
(7) WCT Tennis: "$200,000 Tournament Of Champions"

2:05
(6) Movie: ★★★ **"You Only Live Twice" (1967) Sean Connery, Donald Pleasence.**

2:30
(12) 700 Club

2:45
(7) News

3:05
(8) Emergency One!: Hospitalized as the result of an accident, paramedic Gage proves a difficult patient.

3:30
(12) News

Paul Taylor group airs

Broadcasting live from the American Dance Festival in Durham, North Carolina, Summerfest '79 presents The Paul Taylor Dance Company at 9 p.m. Saturday July 28, on Channel 9.

The evening's spotlight will be on a world premiere dance commissioned especially by the American Dance Festival (ADF) and choreographed by Taylor. The dance — titled Profiles — will be accompanied by a musical score by Jan Radzynski, also newly commissioned by the ADF. The rebroadcast of the program Sunday, July 29, at 2:30 p.m., will be simulcast in stereo on KING-FM, 98.1 MHz. on the radio dial.

SUNDAY: Complete TV Program—July 29

MORNING

6:00
(6)(7) Christopher Closeup

6:25
(4) News

6:30
(4) Action: Inner City
(6)(8) National Film Board
(7) Bread For My People

6:45
(6)(8) Sacred Heart
(11) News

6:55
(5) Down To Earth

7:00
(4) Viewpoint On The News
(5) Faith For Today
(6)(8) Crossroads
(7) Eye On The Northwest
(11) Jerry Falwell
(12) Weekend
(13) Sports Page

7:30
(4) This Is The Life
(5) Davey And Goliath
(6) Robert Schuller
(7) Music And The Spoken Word
(8) Discover

7:45
(5) Dialogue

8:00
(4) Insight
(5) Eucharist
(7) Day Of Discovery
(8) Search
(9) Sesame Street (R)
(11)(12) Jimmy Swaggart
(13) Harrigan

8:30
(4) Agriculture U.S.A.
(5) I Like Myself
(6) Jimmy Swaggart
(7)(8) Oral Roberts
(11) Introduction To Life
(12) Day Of Discovery
(13) Spiderman

9:00
(2) Movie: ★★★ **"Spawn Of The North" (1938) Henry Fonda, George Raft. During the pioneer days in Alaska, Russian pirates try to take over the salmon industry.**
(3) Mini-Fee
(4) Boomerang
(5) Pleasant Journeys
(6)(8) Rex Humbard
(7) It Is Written
(9) Sesame Street (R)
(11) The Kroeze Brothers
(12) Anchor
(13) Bugs Bunny

9:30
(3) La Pierre Blanche
(4) Kidsworld
(5) Gardening With Ed Hume
(7) Face The Nation
(11) Rex Humbard
(12) Robert Schuller

10:00
(3) Le Jour du Seigneur
(4) Kids Are People Too
(5) Visions Of Film And Faith: Actress Liv Ullmann, Father Robert Lauder and Rev. James Wall discuss the use of films to achieve a better understanding of oneself.
(6) Oral Roberts
(7) Sunday Morning
(8) Joyce Kelly
(9) Sesame Street (R)
(13) Rocket Robin Hood

10:30
(6) Search
(8) Day Of Discovery
(11) Robert Schuller
(12) Faith For Today

11:00
(2) Lassie
(3) Les Grands Batailles du Passe
(5) Tony The Pony
(6)(8) It Is Written
(9) Sesame Street (R)
(12) Ernest Angley
(13) Lively Country

11:30
(2) Wild Kingdom
(4) Animals Animals Animals: "The Ant" (R)
(5) Movie: ★★ **"It Happened On Fifth Avenue" (1947) Charles Ruggles, Gail Storm. While the owner is away, a hobo moves into a mansion and invites others to join him, includino the real owner incognito.**
(6) Day Of Discovery
(7) Movie: ★★½ **"Unknown Wilderness" (1973) Documentary. Two teenage boys face the perils of wildnerness living while searching for a fabled treasure.**
(8) Red Fisher
(11) Search
(13) Gospel Singin' Time

AFTERNOON

12:00
(2) Meeting Place: Reverend Barry Glendining officiates from Newman Theological College in Edmonton, Alberta. (R)
(3) La Semaine Verte: "La Regeneration forestiere au Quebec"
(4) Issues And Answers
(6) Terry Winters
(8) McGowan And Company
(9) Previn And The Pittsburgh: "Two Concerti" Mozart's "Concerto For Two Pianos In E-Flat" and Sir William Walton's violin concerto are presented by Andre Previn and the Pittsburgh Symphony.
(11) Movie: ★★ **"Return Of The Giant Monsters" (1966) Kojiro Hongo, Kichijiro Ueda. Gamera finally comes to the aid of Japan after it is subjected to terror by a monster.**
(12) Jerry Falwell
(13) 100 Huntley Street

12:30
(4) Directions
(6) Showbiz
(8) Jimmy Swaggart

1:00
(2)(6) Sportsweekend: The final round of play in the Peter Jackson Golf Classic, featuring top female players, is presented from the Richelieu Golf and Country Club near Montreal.
(3) Classique Feminine Peter Jackson
(4) Harold Lloyd
(7) CBS Sports Special: Coverage of Part II of the Jomo Kenyatta Memorial Track and Field Games from Nairobi, Kenya; Professional Underwater Sportsman's competition, featuring shark tagging, from the Virgin Islands; Celebrity Off-Road Race from Los Angeles; National AAU Indoor Diving Championships from Austin, Texas.
(8) Terry Winters
(9) Washington Week In Review (R)
(12) Faith 20

1:30
(4) NASL Soccer: Los Angeles Aztecs at Washington Diplomats
(5) Baseball: Oakland A's vs. Seattle Mariners
(8) Movie: ★★ **"Wonder Woman" (1974) Cathy Lee Crosby, Ricardo Montalban. A remarkably powerful Amazon woman becomes involved with U.S. Intelligence.**
(9) Wall Street Week: "Summer Investing"
(11) Spartacade '79: The Russian international sporting games continue. Today's events include track and field, boxing, basketball, diving, swimming, weightlifting, equestrian, cycling (track), wrestling (freestyle), soccer, handball, shooting, trap shooting and yachting.
(12) PTL Club
(13) Laurel And Hardy

2:00
(9) Another Voice

2:30
(9) Summerfest: The Paul Taylor Dance Company performs "Profiles," a world premiere dance commissioned especially by the American Dance Festival, from Durham, North Carolina.
(13) Bugs Bunny

3:00
(2)(6) Summer Country Canada: The family oriented packaged beef business of Alberta resident Bill Hart is profiled. (R)
(3) Le Francophonissime
(7) Undersea World Of Jacques Cousteau
(8) Movie: ★★½ **"McMillan And Wife; Blues For Sally M." (1972) Rock Hudson, Susan St. James. Mac finds items belonging to his wife in the apartment of a composer whose life has been threatened.**
(11) Movie: ★★★ **"The Three Faces Of Eve" (1957) Joanne Woodward, David Wayne. During treatment for a split personality, a neurotic woman manifests a third under hypnosis.**

3:30
(2)(6) Hymn Sing: A special tour of the province of Saskatchewan is presented. (Part 2 of 2) (R)
(3) Universite Televisuelle Internationale: "La Vie et l'histoire de Vikings: Vers la Russie" (2e de 6)
(4) Wide World Of Sports: In a farewell retrospective, highlights of Muhammad Ali's career are presented.
(12) Outlook
(13) Wrestling

4:00
(2) CBC Access
(3) Les Chretiens: "La Reforme" (7e de 13)
(6) Eight Is Enough: Susan, Joannie and Nancy decide they have had enough of Tom's restrictions and get their own apartment. (Part 1 of 2)
(7) National Geographic Special
(12) Perspective

4:30
(2) Gallery: Gas station employee - artist Ralph Fasanelia and a painter with a thoroughly different lifestyle, Madia of Toronto Island, are profiled. (R)
(5) Tony Brown's Journal
(8) Question Period: Moderator Bruce Phillips and a guest panel of journalists interview prominent newsmakers on issues of national and international concern.
(12) In Tune
(13) Horst Koehler: "Hayman Island -- Australia"

5:00
(2) Music To See: The Winnipeg Brass Ensemble perform from Winnipeg. (R)
(3) Les Heritiers: "Les Mosaiques de Jafar"
(4) NFL: Great Teams, Great Years
(5) Meet The Press
(6) Student Forum
(7) In Search Of...
(8) Untamed World: "Water And Life" The fight of animals to survive against the ever-increasing move of technology into wilderness areas is documented. (R)
(9) Prime Time: "Coping With Change" Six senior citizens demonstrate how accepting change contributes to less stressful maturation.
(11) Bionic Woman: Jaime is unable to convince anyone of her identity after her escape from jail. (Part 2)
(12) Movie: ★★ **"Tarzan And The She-Devil" (1953) Lex Barker, Monique Van Vooren. A warrior tribe is captured and taken into elephant country by a band of ivory thieves.**
(13) Global Newsweek

5:30
(2) Where The Sky Begins: Wilbur Wright's aerial demonstration draws a large crowd while Dabert is reunited with Jeanne. (R)
(3) La Vie Qui Nous Entoure: "Les Oceans, devraient-ils se rencontrer?"
(4) ABC News
(5) News
(6) Vancouver Island News
(7) Consumer Buyline
(8) Capital Comment
(9) NASL Soccer: Taped and edited coverage of California Surfs vs. Seattle Sounders.

EVENING

6:00
(2) World Of Disney: "My Dog, The Thief" A traffic reporter learns that his co-worker, a St. Bernard, has stolen a million-dollar necklace from jewel thieves. (Part 2 of 2) (R)
(3) Hebdo-Dimanche: Laurier LaPierre s'entretient avec les premiers ministres provinciaux.
(4)(6)(8) News
(5) NBC News
(7) CBS News
(11) Star Trek: On a mission to transport a rare wheat grain to another planet, Capt. Kirk finds his cargo being depleted.
(13) Great Debate: Resolved: "That Zoos Should Be Abolished"

6:30
(4) Viewpoint On The News
(5) Castaways
(6) Provincial Lottery
(7) Around Here
(8) The Provincial
(9) Fall Of Eagles: "The Last Tsar" When Alexander III dies suddenly, weak-willed Nicholas inherits the Russian throne.
(12) Have Gun, Will Travel: "The Legacy"

7:00
(2)(6) Beachcombers: "Gibsonosaurus" The discovery of a genuine sea serpent sets off a heated rivalry between Colonel Spranklin (Frank Wade), who wants it for scientific purposes, and the profit-minded team of Relic and McLoskey. (R)
(3) Moi et l'Autre: "La Citoyennete de Lavigueur"
(4)(8) Hardy Boys: While searching the Caribbean for a missing girl, Frank and Joe encounter yacht thieves and discover pirate treasure. (R)
(5) World Of Disney: "My Dog, The Thief" A traffic reporter learns that his co-worker, a St. Bernard, has stolen a million-dollar necklace from jewel thieves. (Part 2 of 2) (R)
(7)(12) 60 Minutes
(11) The Virginian: A dance-hall singer claims that her life is threatened when she befriends the Virginian.
(13) So The Story Goes

7:30
(2) Happy Days: Joannie decides to take up smoking in order to join a "cool" girls' club. (R)
(3) Les Beaux Dimanches: "Le Songe des cles: Pascal Auberson"
(6) Movie: ★★ **"Wonder Woman" (1974) Cathy Lee Crosby, Ricardo Montalban. A remarkably powerful Amazon woman becomes involved with U.S. Intelligence.**
(9) Life Around Us
(13) Sounds Good

8:00
(2) Barney Miller: The detectives find themselves playing host to a horde of panhandlers when they hold an open house at the precinct. (R)
(4) Salvage 1: Harry's FBI friend Klinger is kidnapped by African commandos who demand weapons in exchange for his life. (R)
(5) NBC Movie: ★★½ **"A Fire In The Sky" (1978) Richard Crenna, Elizabeth Ashley. An astronomer tries to convince officials of a major American city that they face almost certain destruction by a huge comet. (R)**
(7) All In The Family: Stephanie is forced to perform a solo in the school concert after Edith, her duet partner, loses her voice. (R)
(8) Battlestar Galactica: After crash-landing on a distant planet, Starbuck is captured by a group of children who decide to ransom him to the Cylons in exchange for their imprisoned father. (R)
(9) Evening At Pops: Classical guitarist Angel Romero performs Vivaldi's "Concierto De Aranjuez."
(12) Donahue
(13) Welcome Back, Kotter: "A Little Fright Music" Crotchety Mr. Woodman lives to the times when he finds out that Washington rewrote Woodman's sleepy rendition of the Buchanan High School song and that big bucks are in store for the both of them.

8:30
(2) Three's Company: Jack becomes angry with Janet and Chrissy and accepts a job as a live-in cook for Larry's boss. (R)
(3) Les Beaux Dimanches: "Histoire de l'aviation: Les Routes de ciel" Apres plusieurs morts sacrifies a la technique, les pionniers de l'aviation arrivent a tracer les routes du ciel, malgre l'ambiance troublee des annees 1929-1938. (4e de 7)
(7)(13) One Day At A Time: Barbara's doting grandmothers make plans for her high school graduation night which drastically conflict with her own. (R)
(11) Speakout

9:00
(2)(6) A Gift To Last: Edgar is caught in the midst of a major family battle when Mother Sturgess (Ruth Springford) learns that Clara (Janet Amos) has a new man in her life. (R)
(4) ABC Movie: ★★★½ **"Serpico" (1973) Al Pacino, Tony Roberts. An honest policeman sacrifices his career and almost his life to expose high-level corruption in the New York Police Department. (R)**
(7) Alice: Alice, Flo and Mel offer well-meaning but useless advice to Vera when her boyfriend dumps her. (R)
(8) Lou Grant: Lou uncovers a clever financial scheme run by a white-collar con artist. (R)
(9) Masterpiece Theatre: "I, Claudius: Reign Of Terror" Sejanus orders that Tiberius be cut off from the outside world, leaving Antonia with no way of warning him of his endangered empire.
(11) Crime Watch
(12) The Glittering Prizes: "A Past Life" Adam enjoys a taste of professional success and attempts to publicly debate with one of the main English supporters of fascism.
(13) Movie: ★★★ **"The Browning Version" (1951) Jean Kent, Michael Redgrave. An English professor is crushed to discover that his wife is unfaithful, but he receives inspiration from a young student.**

9:30
(3) Les Beaux Dimanches: "L'Aventure de l'art moderne: L'Abstraction" Parmi les abstraits, Kandinsky, Mondrian, Malevitch et Paul Klee cherchaient a creer un univers de pensee ou l'idee a autant de materialite que l'objet. (Derniere de 4)
(7) The Jeffersons: George's Christmas is merrier after Louise helps find him the father he never knew. (R)
(11) Probe: Host: Jack Eddy.

10:00
(2)(6) Gerry And Ziz: Guest John Hammond performs "Mama, Don't Allow Me."
(7) Kaz: Kaz and a buddy (Art Metrano) from his jail days are arrested on charges of grand theft auto. (R)
(8) W-5: Canada's most notorious slum, high-fashion emperor Pierre Cardin and a new way of teaching children arithmetic are featured. (R)
(9) Ten Who Dared: "Burke And Wills" In 1860, the State of Victoria in Australia chose Burke and Wills to lead the first overland crossing of the continent.
(11) Contact

10:30
(2)(6) Best Of "Man Alive": "The Million-Dollar Men" The audience value and phenomenal income of evangelistic television programs such as those hosted by Oral Roberts, Rex Humbard and Jimmy Swaggart is examined.
(3) Le Telejournal
(11) 700 Club
(12) Fawlty Towers

10:45
(3) Sport-Dimanche

11:00
(2)(6) CBC National News
(3) Cine-Club: "Emitai" Ibou Camara, Ousmane Camara. Les miliciens senegalais qui sont diriges par les Francais se chargent du recrutement obligatoire des indigenes les plus jeunes et les plus solides qui habitent le village d'Emitai.
(5) News
(7) CBS News
(8) CTV National News
(12) Some Mothers do 'Av 'Em
(13) Sports Page

11:15
(2)(7) News
(6) Vancouver Island News

11:20
(8) News

11:30
(4) News
(5) Movie: ★★★ **"Summer Wishes, Winter Dreams" (1973) Joanne Woodward, Martin Balsam. A woman's relationship with others deteriorates because of her obsession with her childhood.**
(7) Movie: ★★★ **"The Log Of The Black Pearl" (1975) Ralph Bellamy, Kiel Martin. A stockbroker sets out to recover a sunken treasure after his dying grandfather tells him where to find it.**
(12) Movie: ★★★ **"Pursued" (1947) Teresa Wright, Robert Mitchum. An orphan attempts to avenge his father's murder upon reaching manhood.**

11:40
(2) Movie: ★★★ **"Honeymoon In Bali" (1939) Fred MacMurray, Allan Jones. A cool, sophisticated lady with a will of her own becomes the romantic challenge for a persistent suitor.**

11:45
(4) ABC News

12:00
(4) Movie: ★★½ **"Niagara" (1953) Marilyn Monroe, Joseph Cotten. The unfaithful wife of a war veteran plans to kill him on their honeymoon.**
(11) News

12:05
(6) Movie: ★★★ **"The Paper Chase" (1974) Timothy Bottoms, Lindsay Wagner. A young law student attempts to impress a tyrannical professor while unwittingly falling in love with his daughter.**
(8) Movie: ★★★ **"Winning" (1969) Paul Neaman, Joanne Woodward. A champion race-car driver, beset with off-track marital problems, is determined to win the Indianapolis 500.**

1:12
(7) Movie: ★★½ **"One More Train To Rob" (1971) George Peppard, John Vernon. A released prisoner saves a gold fortune, then shoots the man who double-crossed him.**

1:30
(12) News

1:45
(4) News

2:35
(6) Emergency One!: At great cost to their egos, the paramedics buy a junked 1932 fire engine.
(8) Emergency One!: Engine Co. 51 dreads an inspection by the new battalion commander.

3:15
(7) News

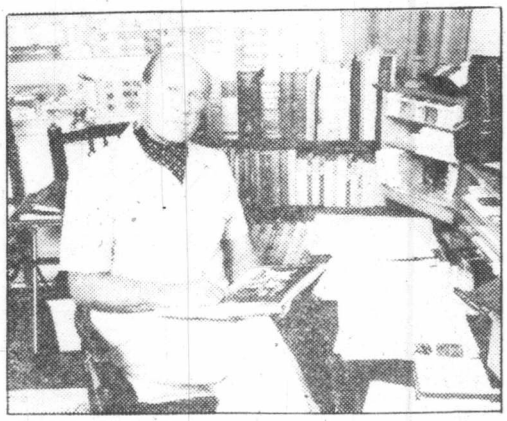

DR. BOYD NEEL, the man who gave up medical practice to revive the chamber orchestra in the 20th century, recounts his colorful memoirs in a 13-part CBC-FM radio series, Sundays, July 29 - Oct. 21, at 10:05 a.m.

MONDAY: Evening TV—July 30

DAYTIME MOVIES

9:00

(6) ★★★ "You'll Like My Mother" (1972) Patty Duke, Rosemary Murphy. A young widow is victimized by her psychotic mother-in-law.

1:00

(11) ★★★ "The Furies" (1950) Barbara Stanzyck, Walter Huston. A strong-willed girl of the West clashes with her stronger father.

2:30

(3) "Histoire d'un amour" (1961) Susan Hayward, John Gavin. Une modeliste fait la connaissance d'un marin avec qui elle file un profond amour, mais ce gars-ci est deja marie et pere de deux enfants, et sa femme refuse de divorcer.

3:00

(5) ★★½ "On The Double" (1961) Danny Kaye, Dana Wynter. A weak GI is forced into impersonating a British general.

(8) ★★★ "The Owl And The Pussycat" (1970) Barbra Streisand, George Segal. An intellectual becomes involved with a part-time prostitute.

EVENING

6:00

(2) CBC Evening News
(3) Ce Soir Pacifique
(4) ABC News
(6)(8) News
(7) CBS News
(9) Studio See: "Crewing" Seattle's Green Lake Crew prepares for a race; a young actor explains what he gives and gets from the stage.
(11) Bewitched: When Samantha's away, Serena will play.
(12) Newlywed Game
(13) $20,000 Pyramid

6:30

(3) Propos et Confidences: Georges-Emile Lapalme, homme politique eclaire, se raconte. (2e de 6)
(4) News
(5) NBC News
(7) Mary Tyler Moore: Mary's new romance with a tall, dark and very handsome man seems to be progressing nicely, until everyone convinces her she likes him for his looks only.
(9) Dick Cavett: Guest: Robin Williams. (Part 1 of 2) (R)
(11) My Three Sons: Uncle Charley prepares himself as a baby nurse by hiring himself out as a baby sitter.
(12) Dating Game
(13) Family Feud

7:00

(2) Mary Tyler Moore: Lou refuses to admit he has lost touch with the prestigious contacts he once knew in Washington, D.C. when he takes Mary to the capital city for a press seminar.
(3) Cosmos 1999: "Voyageur"
(4) P.M. Northwest: "Town Meeting"
(5) Seattle Tonight
(6) Chopper Squad
(7) Newlywed Game
(8) What's My Line?: Panelists Tiiu Leek, Larry Solway and Nuala Fitzgerald try to guess the talents and professions of mystery guests on this popular game show hosted by Don McGowan.
(9) MacNeil - Lehrer Report
(11) Andy Griffith: Andy's knowledge of American history is put to the test by Opie and an attractive new history teacher.
(12) Joker's Wild
(13) Vancouver

7:30

(2) Reach For The Top
(5) Hollywood Squares
(7) Joker's Wild
(8) Headline Hunters: Three guests attempt to identify famous people, places, objects or events by means of clues in headline form.
(9) Sneak Preview: Roger Ebert and Gene Siskel review "Moonraker," "Prophecy," "Nightwing" and "Dracula."
(11) Bob Newhart: Jerry's depression turns to joy when an ex-flame re-enters his life and proposes marriage.
(12) Tic Tac Dough

8:00

(2)(7) The White Shadow: Coach Reeves discovers a phenomenal basketball player who is also a street wise loner wanted by gangsters. (R)
(3) Les Brigades du Tigre: "Ce Siecle avait sept ans"
(4) Baseball: Regional coverage of Baltimore Orioles at Milwaukee Brewers; Chicago Cubs at Philadelphia Phillies.
(5)(6) Little House On The Prairie: Harriet Oleson is hired to write a gossip column for Walnut Grove's newspaper and uses it to slander nearly everyone in town. (R)
(8) Salvage 1: The Salvage crew works to restore a U.S. Army robot without realizing that it is programmed to kill anyone who tampers with it. (R)
(9) Bill Moyers' Journal: "Endtakes, Outtakes, Updates"
(11) Spartacade '79: The Russian international sporting games continue. Today's events include track and field, boxing, basketball, diving, swimming, weightlifting, equestrian, cycling (road), field hockey, handball, trap shooting, yachting and judo.
(12) Cross-Wits

8:30

(12) Merv Griffin

9:00

(2)(7) M.A.S.H: Charles and Klinger unexpectedly share an emotional experience while drowning their sorrows at Rosie's bar. (R)
(3) Les Jordache
(5)(8) Movie: ★★½ **"The Rain People" (1969) James Caan, Shirley Knight. After fleeing her married life, a sensitive young woman meets up with a former college football star who makes a profound impression on her life.**
(6) Lawrence Welk: "Broadway Musicals"
(9) Masterpiece Theatre: "Poldark" Elizabeth is willing to leave her husband for Ross, but he learns Demelza is pregnant with his child. (Part 4 of 16)
(13) Best Seller: "Shabby Tiger". Disaster strikes the protest marched organized by Joe and Olga Kepple; and Anna and Nick finally find happiness. (Part 4)

9:30

(2)(7) WKRP In Cincinnati: An undertaking tycoon embarking on a campaign to sell funeral packages to young people decides to begin his advertising on WKRP. (R)
(11) Burl Ives' America

10:00

(2)(6) CBC Newsmagazine: Knowlton Nash anchors this electronic journal of late-breaking stories and background on continuing events.
(3) Entre Nous: Un jeune couple relate avec humour leur vie quotidienne.
(7) Lou Grant: Lou uncovers a clever financial scheme run by a white-collar con artist. (R)
(9) When The Boat Comes In: "Kind-Hearted Rat With A Lifebelt" Using questionable methods, Jack takes his first step up the political ladder.
(11) News
(12) Medical Center: Gannon is shocked to discover that a lovely psychiatrist is a lesbian.
(13) Cheap Trick: Live At Budokan: Rich Nielsen, Bun E. Carlos, Tom Petersson and Robin Zander perform in concert at Budokan.

10:30

(2)(6) This Land: "Paint It Wild" Glen Loates, an artist who specializes in painting wilderness panoramas, is profiled. (R)
(3) Le Telejournal
(11) Dating Game

10:50

(3) Nouvelles du Sport

11:00

(2)(6) CBC National News
(3) Comment Yukong Deplaca les Montagnes: (Debut) "Impressions d'une ville: Shanghai" - "Une Caserne" Documentaires realise par Joris Ivens.
(4)(5)(7) News
(8) CTV National News
(9) Austin City Limits: "Wheatfield" Now known as St. Elmo's Fire, Wheatfield performs contemporary folk music based on acoustic instrumentation and intricate vocal harmonies.
(11) Chico And The Man:
(12) Doctor In The House: "It's Just The Job"
(13) Sports Page

11:20

(6) Vancouver Island News
(8) News

11:27

(2) News

11:30

(4) Police Story: Fearing for his life, a policeman shoots at a crazed gunman and kills both the man and his hostage.
(5) Tonight: Guest host: Bill Cosby.
(7)(12) Rockford Files: A citizens' committee from a small town hires Rockford to locate a girl who revealed their tax-dodge scheme to the IRS.
(11) The Gong Show

11:45

(2) Secret Army: "A Question Of Loyalty" After quarreling with Albert, Monique is attracted to a supposed RAF evader who is in reality a spy planted by the Gestapo. (R)

12:00

(11) 700 Club
(13) Jason King: "Every Picture Tells A Story"

12:05

(6) Movie: ★★★ **"Saratoga Trunk" (1945) Gary Cooper, Ingrid Bergman. A woman, exiled to Paris by upper-class hypocrites, returns to New Orleans to lord it over them.**
(8) Movie: ★★ **"To Kill The King" (1975) Patrick O'Neal, Susan Tyrrell. The U.S. President must turn to his psychiatrist to help him finish out his term.**

12:40

(7)(12) CBS Late Movie: ★★½ **"To Please A Lady" (1950) Clark Gable, Barbara Stanwyck. A race car driver is forced to choose between his career and the woman he loves.**

1:00

(3) Contes de Campagne: "L'Auberge" Un jeune lord s'eprend d'une dame de compagnie dont le pere est aubergiste.
(5) Tomorrow: Guests: Author Bernard Lefkowitz; Wayne McAllister and Sue Rudisill, who "dropped out" of the 9-to-5 business world.
(11) News

1:38

(4) News

1:50

(8) Emergency One!.

2:30

(7) Movie: ★★★ **"Passage To Marseilles" (1944) Humphrey Bogart, Claude Rains. Escapees from Devil's Island attempt to fight the Nazis along with the French Free forces.**
(12) 700 Club

2:50

(6) Emergency One!.

3:30

(12) News

4:30

(7) News

TUESDAY: Evening TV—July 31

DAYTIME MOVIES

9:00

(6) ★★ "Vendetta For The Saint" (1968) Roger Moore, Ian Hendry. An adventurer and two of his girlfriends attempt to destroy the Mafia.

1:00

(11) ★★½ "Hondo And The Apaches" (1967) Robert Taylor, Noah Beery Jr.A half-breed Apache travels the Southwest after the Civil War in an attempt to head off an impending battle between the Indians and the white men.

2:30

(3) "L'Or de la Nouvelle-Guinee" (1951) John Payne, Forrest Tucker. Un capitaine accepte d'aller a la recherche des perles precieuses pour le compte d'un escroc, mais il tombe dans un guet-apens pendant le voyage.

3:00

(5) ★★½ "The Secret Of My Success" (1965) Shirley Jones, Stella Stevens. An unassuming British constable walks the rocky road to success and becomes a South American ambassador, despite the drawback of beguiling females.
(8) ★★ "Mission Of Monte Carlo" (1971) Roger Moore, Tony Curtis. Two adventurers hit the French Riviera in an effort to solve a baffling mystery.

EVENING

6:00

(2) CBC National News
(3) Ce Soir Pacifique
(4) ABC News
(6)(8) News
(7) CBS News
(9) Studio See: "Scuba, Too"
(11) Bewitched: Esmeralda finds romance when she loses her magic.
(12) Newlywed Game
(13) $20,000 Pyramid

6:30

(3) Propos et Confidences: Georges-Emile Lapalme, homme politique eclaire, se raconte. (3e de 6)
(4) News
(5) NBC News
(7) Mary Tyler Moore: Ted takes advantage of Lou's new image as the office "pussycat."
(9) Dick Cavett: Guest: Robin Williams. (Part 2 of 2) (R)
(11) My Three Sons: Expectant Katie is distressed by her hugeness until she learns she is to have more than one baby.
(12) Dating Game
(13) Family Feud

7:00

(2) Mary Tyler Moore: Lou finds that a secret love is a hard thing to keep secret after he regretfully takes part in a fling with Sue Ann.
(3) Le Monde Merveilleux de Disney: "Le Secret de la mine abandonnee"
(4) P.M. Northwest
(5) Seattle Tonight
(6) Sweepstakes: A circus couple (James Coco, Rue McClanahan), a pickpocket and his victim (Mark Shera, Arlene Golonka) and an unhappily married couple (Joan Hackett, Patrick Macnee) are finalists in the million-dollar lottery.
(7) Newlywed Game
(8) Downright Disco: Guests: The Trammps, Sharon Lee Williams, Marc Jordan, Denise McCann. (R)
(9) MacNeil - Lehrer Report
(11) Andy Griffith: Andy has his hands full as a clan of mountain musicians descends on Mayberry to meet a bus.
(12) Joker's Wild
(13) Vancouver

7:30

(2) The Muppets: Guests: Roy Rogers, Dale Evans. (R)
(4) Sha Na Na
(5) Baseball: California Angels vs. Seattle Mariners
(7) Joker's Wild
(8) Patsy Gallant: Guests: Melissa Manchester, Gloria Gaynor. (R)
(9) Newsmakers: Host: Mike Kirk.
(11) Bob Newhart: A professional basketball team hires Bob to give a psychological assist to its superstar.
(12) Tic Tac Dough

8:00

(2) Movie: ★★½ **"Jubal" (1956) Glenn Ford, Ernest Borgnine. A young drifter seeks the aid of a minister's daughter after he is forced to kill in self-defense.**
(3) Commissariat Special K-1: "L'Impasse" Un gang qui est dirige par une femme devalise des bijouteries depourvues d'une systeme d'alarme.
(4) Happy Days: Joannie decides to take up smoking in order to join a "cool" girls' club. (R)
(6) Please Stand By: "The Telethon Show" In an effort to save the financially stricken senior citizens' community center, Frank organizes a telethon on his station.
(7) The Dooley Brothers: A bumbling duo who can't ride, shoot or rope are hired to ride through the old West and dispense justice.
(8) Carter Country: The mayor is furious when Chief Roy is chosen to be the "Distinguished Alumnus" of Clinton High instead of him. (R)
(9) Evening At Pops: Classical guitarist Ange Romero performs Vivaldi's "Concierto De Aranjuez."
(11) Movie: ★★★ **"Night Watch" (1971) Elizabeth Taylor, Laurence Harvey. An attractive woman cannot convince her skeptical husband that she has seen a murder taking place in the deserted house across the courtyard.**
(12) Cross-Wits

8:30

(4) Detective School-One Flight Up: Students at a detective academy are searching for a missing classmate at a mortuary when they discover more than dead bodies in cold storage.
(6) $1.98 Beauty Show
(7) CBS Movie: ★★★ **"Rollerball" (1975) James Caan, John Houseman. A superstar player in a sport of the future refuses to obey the mandatory retirement rule, resulting in several no-holds-barred matches. (R) (Viewer Discretion Advised)**
(8) Just Friends: A desperate Susan seeks advice on how to discourage the romantic attentions of her kinky new neighbor. (R)
(12) Merv Griffin

9:00

(3) Premiere Page: Magazine d'actualite.
(4) Three's Company: Jack becomes angry with Janet and Chrissy and accepts a job as a live-in cook for Larry's boss. (R)
(6) Movie: ★★½ **"Where It's At" (1969) David Janssen, Rosemary Forsyth. After resisting, an Ivy Leaguer learns his father's nightclub business and becomes a ruthless manager.**
(8) Grand Old Country: Guests: Narvel Felts, Gloria Kaye, The Oak Ridge Boys. (R)
(9) Upstairs, Downstairs: "The Swedish Tiger" Sarah becomes an accomplice to a plot to steal valuables from the house.
(13) Movie: ★★ **"Flash Gordon: Trip To Mars" (Part I) (1936) Buster Crabbe, Jean Rogers. In order to thwart the attempts of Ming and Azura to destroy the Earth, Flash travels to Mars and is confronted with powerful ray gun fire.**

9:30

(4)(8) Taxi: In a desperate effort to save Latka from deportation, the cabbies hire a "working girl" to marry him. (R)

10:00

(2) The Goodies
(3) Pulsion: Invites: Robert Maltais, Yves Cloutier, Aline Chalifoux.
(4) Barbara Walters Special: In a composite of previous interviews, Barbara Walters talks with Burt Reynolds, the Shah of Iran and the late John Wayne.
(5) To Be Announced
(8) Quincy: Quincy discovers that a legal shipment of dangerous chemicals may have been the cause of an airline disaster. (R)
(9) Two Ronnies
(11) News
(12) Medical Center: Gannon must convince a miscarriage-prone woman that her new baby has a chance to live.

10:30

(2) Cafe Hibou
(3) Le Telejournal
(9) The Restless Earth: Filmed in sixteen countries this documentary contends that Earth's crust consists of large "plates" constantly shifting, causing earthquakes, volcanoes and other disruptions.
(11) Dating Game

10:50

(3) Nouvelles du Sport

11:00

(2)(6) CBC National News
(3) Ainsi Va la Vie: Reprise d'une emission de "Second Regard."
(4)(5)(7) News
(8) CTV National News
(11) Chico And The Man: Ed and Chico try to convince Aunt Connie not to invest all her money with a fortune hunter she met in Europe.
(12) Lucky Feller:
(13) Sports Page

11:20

(6) Vancouver Island News
(8) News

11:27

(2) News

11:30

(4) ABC Movie: ★★★½ **"Cabaret" (1972) Liza Minnelli, Joel Grey. A nightclub singer becomes involved in a torment-filled romance in pre-World War II Berlin. (R)**
(5) Best Of Carson: Host: Johnny Carson. Guests: Mel Tillis, Britt Ekland, Garson Kanin, Ed Lieberthal. (R)
(7)(12) Barnaby Jones: Barnaby is called in to investigate when a motorcycle manufacturer dies while testing a new product. (R)
(11) The Gong Show

11:45

(2) Life At Stake: "Are You Dr. Herrema?" Two Irish terrorists kidnap Dr. Tieda Herrema, who eventually manages to exert a strong psychological influence over his captors. (R)

12:00

(3) Cinema: "Papa, les petits bateaux" (1971) Sheila White, Michel Bouquet.
(11) 700 Club
(13) Jason King: "Chapter One: The Company I Keep"

12:05

(6) Movie: ★★½ **"Blacula" (1972) William Marshall, Vonetta McGee. A vampire, resurrected after 200 years, goes on a killing spree throughout Los Angeles.**
(8) Movie: ★★ **"One Of Our Spies Is Missing" (1966) Robert Vaughn, David McCallum. A man tries to protect a formula for rejuvenation.**

12:40

(7)(12) CBS Late Movie: ★★★ **"Mrs. Pollifax - Spy" (1971) Rosalind Russell, Darren McGavin.**

1:00

(5) Tomorrow: Guests: Curtis Sliwa, head of the subway vigilante group, the Magnificent 13; Richard Rodriguez, a marathon roller coaster rider.
(11) News

1:45

(4) News

2:05

(6) Emergency One!.

2:17

(7) Movie: ★★½ **"Manhunter" (1974) Ken Howard, Gary Lockwood.**
(12) 700 Club

2:20

(8) Emergency One!.

3:17

(12) News

3:46

(7) News

WEDNESDAY: Evening TV—August 1

DAYTIME MOVIES

9:00

(6) ★★★½ "Summer Of '42" (1971) Jennifer O'Neill, Gary Grimes. After two boys spend a summer trying to lose their virginity, one of them falls in love with a beautiful older woman.

1:00

(11) ★★★ "A Face In The Rain" (1963) RKORY Calhoun, Marina bberti. In World War II Italy, an American spy escapes the Nazis through the assistance offered by the mistress of a German commandant.

3:00

(5) ★★★ "Walkabout" (1971) Jenny Agutter, Lucien John. Two white children are guided across the Australian Outback by an Aborigine youth.

(8) ★★½ "The Stalking Moon" (1968) Gregory Peck, Eva Marie Saint. An Apache warrior sets out to trap the man who has taken in his white wife and half-breed child.

EVENING

6:00

(2) CBC Evening News
(3) Ce Soir Pacifique
(4) ABC News
(6)(8) News
(7) CBS News
(9) Studio See: "River Boats"
(11) Bewitched: Samantha's molecules cause a marital mix-up with the Tates.
(12) Newlywed Game
(13) $20,000 Pyramid

6:30

(3) Propos et Confidences: Georges-Emile Lapalme, homme politique eclaire, se raconte. (4e de 6)
(4) News
(5) NBC Nezs
(7) Mary Tyler Moore: Mike, the man Phyllis dates for intellectual purposes, creates a triangle when he starts dating Mary too.
(9) Dick Cavett: Guest: Bob Hope. (Part 1 of 2) (R)
(11) My Three Sons: Katie gives birth to identical triplet sons and Steve must adjust to the fact that he is a grandfather -- three times over.
(12) Dating Game
(13) Family Feud

7:00

(2) Mary Tyler Moore: Lou suffers an acute case of jealousy when an ex-girlfriend, whom he is still fond of, arrives at Mary's party with a male companion.
(3) Telejeans
(4) P.M. Northwest
(5) Seattle Tonight
(6) Sha Na Na: Guest: Joe Namath.
(7) Newlywed Game
(8) National Geographic Special: "Yankee Sails Across Europe" Traveling on canals and rivers, the "Yankee" sailed over 2,000 miles through the heart of Europe.
(9) MacNeil - Lehrer Report
(11) Andy Griffith: Opie suffers from puppy love so Barney attempts to show him how to handle women.
(12) Joker's Wild
(13) Vancouver

7:30

(2)(6) Baseball: Toronto Blue Jays at Kansas City Royals
(3) Baseball des Expos: Au Stade Olympique de Montreal, les Cubs de Chicago rencontrent les Expos.
(4) That's Hollywood
(5) KING-5 Presents: "The Mark Of Zorn"
(7) Joker's Wild
(9) Dad's Army: "Mum's Army" Captain Mainwaring decides to embark on a plan to relieve his men of housekeeping chores.
(11) Bob Newhart: Carol decides to resume her college career and become a psychologist.
(12) Tic Tac Dough

8:00

(4)(8) Eight Is Enough: A high school basketball star who failed one of Abby's exams orders Tommy to get the answers for a make-up test. (R)
(5) Real People: Among those interviewed are female weightlifters, a woman who strips for God, a 97-year-old newspaper editor, the first black Navy frogman, and car dealers who perform in their own commercials. (R)
(7) Seattle Seahawks: No Longer An Expansion Team
(9) Meeting Of Minds: Steve Allen discusses capital punishment, revolution, criminal justice and the effects of slavery on human beings with Frederick Douglass (Roscoe Lee Browne), Tz'u-hsi (Beulah Quo), Cesare Beccaria (Robert Carricart), and the Marquis de Sade (Stefan Gierasch).
(11) Spartacade '79: The Russian international sporting games continue. Today's events include boxing, rhythmic gymnastics, swimming, weightlifting, volleyball, shooting, judo, diving, soccer, field hockey, trap shooting, yachting, basketball, handball and archery.
(12) Cross-Wits

8:30

(12) Merv Griffin

9:00

(4)(8) Charlie's Angels: An attempt is made to kidnap a wealthy Arab's daughter during a marathon race in which she and the Angels are competing. (R)
(5) Butterflies: The boring life of a boring dentist's wife (Jennifer Warren) takes an upward turn when she meets a handsome stranger (Jim Hutton).
(7) People's Command Performance: Alan King is host for this third annual entertainment special featuring performances by an array of celebrities including Carroll O'Connor, Billy Crystal, Joan Rivers, Rod Stewart, and the original Broadway cast of "Ain't Misbehavin'." (R)
(9) Opera Theater: "The Italian Straw Hat" The Santa Fe Opera presents Nino Rota's operatic farce about a wedding party becoming involved in a hilarious search for a substitute straw hat to replace the one eaten by the bridegroom's horse. (Italian with English subtitles)
(13) Movie: ★★ **"Flash Gordon: Trip To Mars" (Part II) (1936) Buster Crabbe, Jean Rogers. Having obtained the sacred Black Sapphire, which is a part of the "Queen's" magic secret, Flash succeeds in imprisoning Queen Azura.**

9:30

(5) Love And Learn: A conservative college professor's (Lawrence Pressman) well-ordered life turns to chaos when he marries an impulsive showgirl (Candy Clark).
(11) Saddleback Superstars

10:00

(2) This Week In Baseball: Mel Allen recaps scores and action in the major leagues during the past week.
(3) Festival de Jazz de Montreux
(4) Vegas: A female daredevil plans one last spectacular feat, unaware that her death will mean one million in insurance money for her promoter. (R)
(5) The Three Wives Of David Wheeleng; The current wife (Cathy Lee Crosby) of a small business owner (Art Hindle) tries to keep tabs on her husband's two former wives, who still work for him.
(6) Rene Simard (R)
(8) Vegas: A female daredevil plans one last spectacular feat, unaware that her death will mean one million in insurance money for her promoter. (R)
(11) News
(12) Medical Center: Gannon falls in love with a lab technician whose husband unexpectedly returns after years as a POW.

10:30

(2) Rene Simard (R)
(3) Le Teleiournal
(5) The Boss And The Secretary: A new executive (James Staley) inherits a bungling secretary (Ellen Greene) who manages to foul up both his personal and professional life.
(6) This Week In Baseball: Mel Allen recaps scores and action in the major leagues during the past week.
(11) Dating Game

10:50

(3) Nouvelles du Sport

11:00

(2)(6) CBC National News
(3) Portraits de Femmes: Le veritable amour selon des personnes qui representent six generations est le sujet.
(4)(5)(7) News
(8) CTV National News
(9) The Advocates: "Should We Stop Construction Of Nuclear Power Plants?"
(11) Chico And The Man: Every crook in town shows up for a handout when Ed gives a would-be criminal some money to get him back on his feet.
(12) Doctor In The House: "What's Up Doc?"
(13) Sports Page

11:20

(6) Vancouver Island News
(8) News

11:27

(2) News

11:30

(4) Police Woman: Pepper's undercover search for a murderer turns up a blackmailer, but not the man she seeks. (R)
(5) Tonight: Host: Johnny Carson. Guests: Rodney Dangerfield.
(7)(12) Switch: A man that Pete and Mac had been hired to observe is kidnapped right under their noses. (R)
(11) The Gong Show

11:45

(2) Two Ronnies

12:00

(3) Cinema: "Malpertuis" (1971) Orson Welles, Jean-Pierre Cassel. Quand un jeune matelot est ramene de force au chateau de Malpertuis ou son oncle est mourant, il decouvre que le vieillard lit son testament, mais les heritiers n'en auront la jouissance que s'ils ne quittent jamais Malpertis.
(11) 700 Club
(13) Jason King: "Toki"

12:05

(6) Movie: ★★ **"Hell Bound" (1957) John Russell, June Blair. An ingenious plot is devised for a robbery.**
(8) Movie: ★★ **"Gun Fever" (1958) Mark Stevens, John Lupton. A fearless gunslinger tries to tame a violent town.**

12:15

(2) Cuckoo Waltz: "Anniversary" Gavin and Chris have a difference of opinion on Chris and Fliss's wedding anniversary. (R)

12:37

(4) Baretta: A beautiful photographer almost gets Baretta killed when she uses the unwitting detective in a scheme to steal a fortune. (R)

12:40

(7)(12) Kojak: Kojak becomes involved with a European princess supposedly trying to locate jewels stolen from her family during World War II. (R)

1:00

(5) Tomorrow: Guests: James Spada, author of "The Spada Report," a survey of male homosexuality; lesbian teacher Leslie Powell.
(11) News

1:45

(4) News

1:50

(6) Emergency One!: In between crises, Squad 51 has to prepare for inspection of the fire station.
(7) Movie: ★★★ **"Stage Struck" (1957) Henry Fonda, Susan Strasberg. A small-town girl faces many problems after achieving success.**
(8) Emergency One!: Paramedics Gage and DeSoto have to refuse a $20,000 reward offer.
(12) 700 Club

2:50

(12) News

3:48

(7) News

Jim Perry now juggling three games shows

Unlike a talk show host, who deals mainly with well-known personalities, a game show host must deal with both celebrities and contestants. In Canada, one of the most affable and durable game emcees is the versatile Jim Perry, who hosts two games on CTV, "Definition" and "Headline Hunters", as well as another daily contest, "Card Sharks", in the United States.

In defining the role of the "commander" of a game show, the friendly and talkative Perry says that he views it much like being a traffic cop:

"I started as the straight man for comedian Sid Caesar, and I mention that because then I became the straight man for a GAME. When a game show host decides that he's the star, I think he's in trouble. The game is the star, and it is the host's job to make that star look good. I must first and foremost protect the format; you have to first make sure that all the rules are clear. I try to keep in my head that there is somebody new watching every day, so the first time something happens, I try to review it for those who haven't seen it before. Then again, you say it once and that's it; you can't go on repeating rules for a half-hour, or you'll have a terrible show. You just get them out of the way, in deference to new viewers."

Perry credits his experience on stage with Sid Caesar to his education in controlling an audience; this naturally led to his ability to guide contestants through the various games he's hosted.

"At the very beginning of my career," he reminisces, "I was a vocalist at Grossinger's in the Catskills (of New York State). I was singing, and in the daytime, I was working on the athletic staff. One fellow stationed me on a microphone . . . and as people came out after eating, I would tell them what was happening that day. Then the guy would come out and do his morning humor session. I used to HATE that at first, but I wasn't there to be funny . . . that was HIS job. I was just supposed to gather a crowd. After a while, I finally found that you don't have to be funny or wildly amusing all the time. If you just sit with people and talk in normal conversation, you find that people will accept that. I think that's the best experience I've ever had in my life. It never occurred to me that there was any talent involved in just talking."

Jim Perry's career started off a little slowly but very surely.

"When I was working with Caesar . . . my manager took me to Harry Salter (the originator of the popular 'Name That Tune'). He had a new show that maybe never worked out, but he asked me to audition. Perhaps from the combination of circumstances and timing, I found myself feeling very comfortable in hosting a game show. A year later, another fellow named Howard Felsher (now the producer of "Family Feud") remembered me and introduced me to two other people and they had me do a pilot film which never sold. From that, I was asked to be the emcee of a game in Canada called 'Fractured Phrases'. It's kind of remarkable that my first show came from an audition I did a full year before and a guy who remembered me."

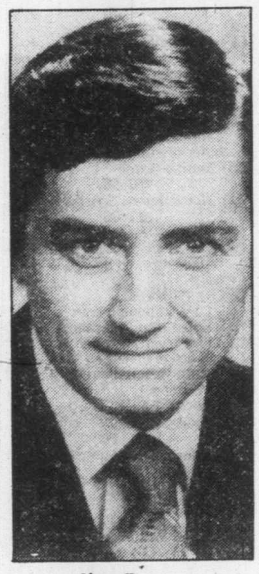

Jim Perry

This was 13 years ago, and Jim Perry has held down the hosting capacity on eight other game shows since then. He still has a healthy skepticism about the business though; his license plate reads "13 WEEKS", which is exactly how long a lot of game shows last on the air. "It could all go very quickly," he muses.

"The American networks didn't know me when 'Card Sharks' came along, and I think that really helped me. Realistically, very few people come along and 'make it' in daytime television. Especially in the game show field, because you have so much responsibility. You have five shows to do in one day, and there's no time for anyone to make any corrections; you carry the entire thing yourself, and I recognized that. It worked out terrifically for me when I auditioned, because I was a brand new face with experience. It was a perfect combination from the network point-of-view."

Regarding his future, Perry says, "There are people who come up to me now and say to me, 'NOW what do you want to do?' Well, it's taken me so long to get here, let me enjoy it! I'll worry about that other stuff in a couple of years. Right now, I'm just delighted to be doing what I'm doing."

homark

● SALES ● SERVICE ● RENTALS
MICROWAVES ● COLOR TV ● STEREO
27 BURNSIDE RD. (WEST) 381-5622

JOE CHOW

HOME OF THE $10.00 IN HOME SERVICE CALL

SOME REMOTE CONTROL LOANER SETS AVAILABLE IF YOUR SET REQUIRES IN-SHOP SERVICE.

Meet JOE CHOW, our Service Department Representative. Joe has spent over 13 years as a Technician in Victoria and is anxious to prove to you that our $10.00 Home Service Call is the lowest in Victoria. Call us now, 381-5622 for the best, inexpensive TV and Stereo Repair Service in Victoria.

homark ➤ 381-5622

THURSDAY: Evening TV—August 2

DAYTIME MOVIES

9:00

(6) ★★½ "Never Give An Inch" (1971) Henry Fonda, Paul Newman. An Oregon logging family devises a way to deliver a large order on schedule when strikers sabotage their equipment.

1:00

(11) ★★ "Wild And Wonderful", (1964) Tony Curtis, Christine Kaufmann. A French girl goes looking for her alcoholic poodle.

2:30

(3) "Les Cingles de la guillotine" (1967) Sidney James, Kenneth Williams. Pendant la Revolution francaise, un noble anglais essaie de sauver des fetes d'aristocrates de la guillotine.

3:00

(5) ★★ "Judge Dee And The Monastery Murders" (1974) Khigh Dhiegh, Mako. Inspired by the mystery series by Robert Van Gulick. A 7th-century Chinese detective tackles an unusual case involving three wives, a one-armed man and a dead monk.

(8) ★★ "War Kill" (1968) George Montgomery, Eddie Infante. An American officer leads a band of Filipino freedom fighters against enemy invaders during World War II.

EVENING

6:00

(2) CBC Evening News
(3) Ce Soir Pacifique
(4) ABC News
(6)(8) News
(7) CBS News
(9) Studio See: "Honor Dance" An Alabama debutante, an Oklahoma Indian and Dallas's Youth On The Move Choir are highlighted.
(11) Bewitched: Darrin has a hairy escape when Serena zaps him for disobedience.
(12) Fishing Report: Host: Finn Anthony
(13) $20,000 Pyramid

6:30

(3) Propos et Confidences: Georges-Emile Lapalme, homme politique eclaire, se raconte. (5e de 6)
(4) News
(5) NBC News
(7) Mary Tyler Moore: Lou tries to recapture the dynamism of the crusading reporter he once was by launching an investigation into big-city politics.
(9) Dick Cavett: Guest: Bob Hope. (Part 2 of 2) (R)
(11) My Three Sons: The triplet sons come home from the hospital, but Robbie finds he is unprepared for the attention they are getting.
(12) Dating Game
(13) Family Feud

7:00

(2) Mary Tyler Moore: The new owner of WJM adopts new procedures that raise disapproval from the news staff, though no one dares to speak out -- except Murray.
(3) Une Arche Immobile: "Un Orang-outang, ca mange enormement"
(4) A Horseman Riding By: (Chapter 9)
(5) Seattle Tonight
(6) Movie: ★★½ **"Where The Lilies Bloom" (1974) Julie Gholson, Jan Smithers. In order to stay together, a family of orphaned children keeps their father's death a secret and tries to support themselves by collecting and selling herbs.**
(7) Newlywed Game
(8) To Be Announced
(11) MacNeil - Lehrer Report
(11) Andy Griffith: Barney, evicted from his room for illegal cooking, makes the back of the Mayberry jail "just like home."
(12) Joker's Wild
(13) Vancouver

7:30

(2) Bonkers!
(3) Qui Sont-Ils?: Invite: Lucille Wheeler, skieur.
(5) Match Game P.M.
(7) NFL Football: Minnesota Vikings vs. Seattle Seahawks
(8) Off The Wall: Three children from Montreal -- Allen Couture, Helene Udy and Wendy Lands -- are the hosts of this variety entertainment program.
(9) Stepping Out: Hosts: Gary Gibson, Joan Houston.
(11) Bob Newhart: The Hartleys are bombarded with legal hassles when Bob is sued by a patient and Emily fights a parking ticket.
(12) Tic Tac Dough

8:00

(2)(4) Mork & Mindy: Mindy's high school rival sets her romantic sights on Mork. (R)
(3) Les Grands Films: "Mado" (1976) Michel Piccoli, Ottavia Piccolo. Un financier qui specialise dans l'immobilier est mis au bord de la faillite a cause de l'imprudence d'un de ses associes en affaires qui se tue.
(5) Project UFO: A doctor and three natives on a South Pacific island sight a UFO, but the natives refuse to admit it. (R)
(8) The Waltons: Jim-Bob decides to become a minister after an accident prompts him to re-evaluate his life. (R)
(9) National Geographic Special: "The Tigris Expedition" Thor Heyerdahl's final and climactic voyage is commemorated with film plus additional footage of the Kon Tiki and Ra expeditions.
(11) Donna Fargo
(12) Cross-Wits

8:30

(2) King Of Kensington: "True Confessions" Tina's parents unexpectedly arrive at their daughter's apartment for a visit while Larry is spending the night there. (R)
(4)(13) Laverne £ Shirley: Laverne and Shirley's friendship is threatened by their mutual attraction to the same man. (R)
(11) Marty Robbins
(12) Merv Griffin

9:00

(2) Edward The King: "The Royal Quadrille (1882-1888)" Edward becomes involved in various affairs of both political and highly personal natures, the latter type characterized by his involvement with the legendary actress Lily Langtry (Francesca Annis).
(4) Barney Miller: The detectives find themselves playing host to a horde of panhandlers when they hold an open house at the precinct. (R)
(5) Quincy: Quincy discovers that a legal shipment of dangerous chemicals may have been the cause of an airline disaster. (R)
(6) Hawaii Five-0: An ex-cop whom McGarrett likes and respects is suspected of being the murderer of several Honolulu pimps. (R)
(8) Live It Up: Professional wives, skid schools for drivers and chicken soup are the subjects of feature reports. (R)
(9) All Creatures Great And Small: "Horse Sense" James Herriot, a young veterinary surgeon, moves to a small Scottish town and begins his first job in an already established practice. (Part 1)
(11) Dolly: Guest: Anson Williams.
(13) In Concert: Nana Mouskouri: Guests: Caterina Valente, Roy Jones, George May, Kyung-Wha Chung, Clifford Benson.

9:30

(4) Carter Country: The mayor is furious when Chief Roy is chosen to be the "Distinguished Alumnus" of Clinton High instead of him. (R)
(8) Soap: Strange things start happening at the Tate residence because of Corinne's new baby, Detective Donohue poses problems for Jessica and Chester, and Burt spots an unidentified flying object. (R)
(11) Pop! Goes The Country

10:00

(2) Happy Days: Joannie (Erin Moran) is hurt and enraged when her date for her own "sweet-sixteen" party begins flirting with another guest. (R)
(4) 20 - 20
(5)(13) David Cassidy: While working undercover to expose a gang of thieves, Shay discovers that one of his superiors may be setting him up to be killed. (R)
(6)(8) British Columbia Summer Games
(9) Ten Who Dared: "Burke And Wills" In 1860, the State of Victoria in Australia chose Burke and Wills to lead the first overland crossing of the continent.
(11) News
(12) Medical Center: Gannon finds the pressures of athletic competition endangering the life of a young diver.

10:30

(2) Barney Miller: In an attempt to stem police corruption, the Internal Affairs Division subjects the detectives to a voice-analyzer test. (R)
(3) Le Telejournal
(7) Family Fued
(11) Dating Game

10:50

(3) Nouvelles du Sport

11:00

(2)(6) CBC National News
(3) Tele-Selection: "L'Enjeu" (1971) Darren McGavin, James Whitmore. Un satellite est l'enjeu d'une confrontation entre les Etats-Unis et un petit pays communiste.
(4)(5)(7) News
(8) CTV National News
(9) Cineha wb.C.
(11) Chico And The Man: When Ed is offered a free face-lift, he almost breaks up Chico's romance with Liz and his own with Flora.
(12) Lucky Feller: "The Game"
(13) Sports Page: The British Columbia Lions Football report is included.

11:20

(6) Vancouver Island News
(8) News

11:27

(2) News

11:30

(4) Starsky £ Hutch: The detectives race against time to find a hit man who is carrying a deadly and contagious virus which Hutch has contracted. (Part 1 of 2) (R)
(5) Tonight: Host: Johnny Carson. Guest: Johnny Mathis.
(7)(12) M.A.S.H: The already overworked staff of the 4077th is deluged with casualties from a North Korean offensive. (R)
(9) Melodias Mexicanas Popular
(11) The Gong Show

11:45

(2) Movie: ★★ **"Big Broadcast Of 1936" (1935) Jack Oakie, Ethel Merman. The director of a radio station faces bankruptcy.**

12:00

(11) 700 Club
(13) Movie: ★★ **"The Surgeon's Knife" (1957) Donald Houston, Adrienne Corri. A doctor becomes the victim of extortionists when one of his patients dies under questionable circumstances.**

12:05

(6) Movie: ★★ **"Father, Dear Father" (1973) Patrick Cargill, Natasha Pyne. A divorced writer tries to cope with his rebellious daughters.**
(7)(12) CBS Late Movie: ★★★ **"Wild Rovers" (1971) William Holden, Ryan O'Neal. A ranch owner feels responsible when two of his cowboys rob a bank and sends his own sons out to bring the pair back.**
(8) Movie: ★★ **"Baron Blood" (1972) Joseph Cotten, Elke Sommer. When the old castle of a vampire baron is restored, the baron himself returns and goes on a killing spree.**

12:25

(3) Cinema: "Au service de Sa Majeste" (1969) George Lazenby, Diana Rigg. Apres qu'il sauve une jeune fille d'une tentative de suicide, l'agent secret James Bond decouvre le repaire en haute montagne de son vieil ennemi, qui prepare un nouveau plan pour conquerir le monde.

12:37

(4) Baretta: Baretta tries to nail a top crime leader who is so clothed in riches and respectability that he is virtually untouchable. (R)

1:00

(5) Tomorrow: Guests: Actor Michael Moriarty; photographers Francesco Scavullo and Ron Galella.
(11) News

1:45

(4) News

2:05

(6) Movie: ★★ **"Mission Bloody Mary" (1967) Ken Clark, Helga Line. The American Secret Service tries to recover a missile.**
(8) Movie: ★★½ **"Knights Of The Round Table" (1954) Robert Taylor, Ava Gardner. King Arthur's court reigns during the civil wars of sixth-century.**

2:09

(7) Movie: ★★½ **"Shootout In A One Dog Town" (1973) Richard Crenna, Jack Elam. A small-town banker's life is endangered when he is entrusted with a large sum of money.**
(12) 700 Club

3:09

(12) News

3:24

(7) News

4:05

(6) Emergency One!: Paramedics lose a heart attack victim because of inadequate equipment.

4:35

(8) Emergency One!: Paramedic DeSoto's vacation is threatened when he is overcome by smoke and heat at a fire.

Looking at stars

By RUTH THOMPSON

If you've heard that big-time stars scorn soap operas, don't believe it. After admitting they were fans of daytime television, **Carol Burdett** and **Dr. Joyce Brothers** were each invited to guest star for a week on their favorite daytime shows. And now, **Sammy Davis Jr.** takes a whirl and outdoes the records set by Burnett and Brothers.

He's pledged himself to appear for two weeks on ABC's "One Life to Live." And unlike Burnett and Brothers he'll take on a role (as an ex-con stool pigeon helping the cops) instead of appearing as his superstar self, which could have gotten a little sticky with everybody bowing low in adulation.

Our man-of-the-week proving that "Never saying never, almost never works," is **Robert Walden,** Rossi on the "Lou Grant" series. He's just finished a lavish redecorating job (grey velvet walls as well as couches) on a Los Angeles apartment that sets him back a minuscule $300 a month in rent. "I also rent a beach house, very modest, and since I consider myself a New Yorker (who commutes) I never intend to buy California real estate," he said this spring. So? With the success of his CBS series assuring his income, Bob has anted up the down payment on a house.

"Wrong," said the beautous beauty expert **Adrien Arpel** who thought she saw Adrien contour and tint a model's face on a **Mike Douglas** program. "I have a person from one of my salons (there are 400 around the U.S. and Canada) do the demonstrations. That way I can talk with the host and not have my back to the audience. But I do help plan the sequence. I always ask how many minutes are allotted and where the breaks come."

Adrien Arpel

And it's rare talk show host this year who hasn't booked Adrien because she's not touting her salons, or high-priced product lines, but rather her "3-Week Crash Makeover-Shapeover" Wallaby book with homemade facial formulas and haircare tips "That are not just cheaper, they're better for you."

Have any of the TV interviewers needled her? "No, they're pros at what they do. So am I. I think they have respect for someone with a $12-million business."

Steve Guttenberg has been trying hard to live up to his Mom's hope of someday referring to him as, "My son the dentist," He's still enrolled in college but how long can he lead the double life of student and budding star? His "Billy" series came and went as fast as a comet but Steve himself still ranks high at CBS (the "Billy" network) because they've signed him for a TV movie, "To Race the Wind," which will star Steve as a blind law student.

If you are serious about heating with wood — SEE US FIRST!

The STOVE SHOP
733A Goldstream Ave.
Victoria (Langford) B.C.
478-0322
CLOSED MONDAYS
2-24

T.V. SERVICE

EATON'S
Television and Appliance Repair
Dial 382-7141
Ask for Appliance Repairs

ELECTROHOME
For Fast, Reliable Color TV Service
CITY CENTRE TV
University Heights Centre
Open Daily 10 a.m.-10 p.m.
477-6971

Sears
TV Repairs
595-9111
Charge It on Your Simpsons-Sears All Purpose Account

IT PAYS TO ADVERTISE in the TV SERVICE GUIDE
4-28

homark
SALES ● SERVICE ● RENTALS
27 BURNSIDE RD (WEST)
381-5622
HOME OF IN-HOME $10.00 SERVICE CALL
Some Remote Control Loaner Sets Available. If Needed.
6-22

FAST
Professional TV Service
House Calls (All Makes)
CARRY-IN
385-3832
BUTLER BROTHERS
1720 DOUGLAS
OPP THE BAY

FRIDAY: Evening TV—August 3

DAYTIME MOVIES

9:00

(6) ★★ "Toklat" (1972) Documentary. An old shepherd befriends a mischievous bear.

1:00

(11) ★★½ "Paranoiac" (1963) Janette Scott, Oliver Reed. A young woman becomes the object of an evil plot involving her brother and aunt.

3:00

(5) ★★ "Winner Take All" (1932) James Cagney, Virginia Bruce. A society girl causes the downfall of a prize fighter.

(8) ★★½ "The Thief Who Came To Dinner" (1973) Ryan O'Neal, Jacqueline Bisset. A computer analyst moonlights as a sophisticated cat burglar and has an affair with a sexy society lady.

EVENING

6:00

(2) CBC Evening News
(3) Ce Soir Pacifique
(4) ABC News
(6)(8) News
(7) CBS News
(9) Studio See: "Kayak" Kid kayackers run the white water; two cobblers teach kids to make their shoes.
(11) Bewitched: Darrin's day begins with a splash and ends up with unwanted cash.
(12) Newlywed Game
(13) $20,000 Pyramid

6:30

(3) Propos et Confidences: Georges-Emile Lapalme, homme politique eclaire, se raconte. (Derniere de 6)
(4) News
(5) NBC News
(7) Mary Tyler Moore: Mary is in a quandary when she realizes that she just can't stand the young son of the handsome man she's been dating.
(9) Dick Cavett: Guest: Jonathan Miller. (Part 1 of 2) (R)
(11) My Three Sons: Because he's about to become a grandfather, Steve has an easier time working out a contract with a general.
(12) Dating Game
(13) Family Feud

7:00

(2) Mary Tyler Moore: Lou's journalistic abilities are challenged by Mary's Aunt Flo, a noted newspaperwoman who believes she can write a better story than Lou any day.
(3) Nanny: "Les Astronomes"
(4) P.M. Northwest
(5) Seattle Tonight
(6) Charlie's Angels: A trio of larcenous lookalikes set up Charlie and the Angels for a safecracking rap.
(7) Newlywed Game
(8) Operation Petticoat: The Sea Tiger's crew almost revolts when they are ordered to give mouth-to-mouth resuscitation to an enemy pilot. (R)
(9) MacNe l - Lehrer Report
(11) Andy Griffith: Barney plays Cupid for Gomer when Barney's girl refuses to go to a dance unless her cousin has a date.
(12) Joker's Wild
(13) Discothon: CKVU-TV and LG '73 will present a 24-hour Discothon: contestants will be chosen from disco clubs in Vancouver and the lower mainland; winners will receive a two-week all-paid holiday at the Club Med in Tahiti.

7:30

(2) British Columbia Inventors
(3) Hors Sentier: "La Ouanan che"
(4) The Muppets
(5) Hollywood Squares
(7) Joker's Wild
(8) Circus: Cal Dodd and Sherisse Laurence welcome Aria's bears, the Don Giovanni comedy act, balancer Karen Miracle and the Estralita trapeze act. (R)
(9) Crockett's Victory Garden
(11) Bob Newhart: When the Hartleys entertain Howard's son, they engage a beauty queen as his babysitter.
(12) Tic Tac Dough

8:00

(2) All In The Family: Archie prepares himself to greet his estranged brother Fred, who arrives with a new and very young bride in tow. (R)
(3) A Contrepoids
(4) Operation Petticoat: The Sea Tiger's crew almost revolts when they are ordered to give mouth-to-mouth resuscitation to an enemy pilot. (R)
(5)(8) Diff'rent Strokes: Mr. Drummond agrees to let Willis get anything he wants for his birthday. (R)
(6) King Of Kensington: "True Confessions" Tina's parents unexpectedly arrive at their daughter's apartment for a visit while Larry is spnding the night there. (R)
(7) Movie: ★★ **"Challenge To Be Free" (1975) Mike Mazurki, Jimmy Kane. After accidentally killing a forest ranger, a trapper flees into the wilderness to escape arrest.**
(9) Washington Week In Review
(11) Spartacade '79: The Russian international sporting games continue. Today's events include boxing, basketball, rhythmic gymnastics, diving, weightlifting, archery, judo, soccer, shooting and volleyball.
(12) Cross-Wits
(13) Discothon (Cont'd)

8:30

(2)(6) Front Page Challenge: Fred Davis and regulars Gordon Sinclair, Betty Kennedy and Pierre Berton are joined by special guest panelists in presenting top newsmakers and their stories.
(3) Hors Serie: "Jean Christophe" Pendant que la carriere de Christophe est sur le declin, Jacqueline reve pour Olivier d'une carriere d'ecrivain, mais celui-ci continue a enseigner les pauvres de Paris.
(4) Welcome Back, Kotter: Vinnie and the other sweathogs are stranded in a hospital elevator with a very pregnant woman. (R)
(5)(8) Hello, Larry: A back injury puts Larry at the mercy of his well-meaning but annoying daughters and friends. (R)
(9) Wall Street Week
(12) Merv Griffin

9:00

(2)(6) John Allan Cameron: Guests: Anna McGoldrick, Brian Heaney.
(4) ABC Movie: ★★ **"Night Cries" (1978) Susan Saint James, Michael Parks. A young woman is tormented by dreams which suggest that her dead child is alive and in danger. (R)**
(5) Rockford Files: A lawyer friend (Bo Hopkins) of Rockford's infiltrates a motorcycle gang to avenge their attack on his sister and the detective. (R)
(8) Sword Of Justice: Jack Cole, wounded by a policeman's bullet, relies on Hector to avenge the slaying of an honest cop. (R)
(9) Masterpiece Theatre: "I, Claudius: Reign Of Terror" Sejanus orders that Tiberius be cut off from the outside world, leaving Antonia with no way of warning him of his endangered empire.

9:30

(2)(6) Mind Your Language: "The Best Things In Life Are Free" Jeremy tries to aid one of his students, an Indian girl (Jamila Massey) who has been arrested for shoplifting.
(3) Dossier: "Une histoire de la medecine: Les Societes devant l'epidemeie, l'impuissance et la peur" (1re de 4)
(7) CBS Movie: **"Ebony, Ivory And Jade" (Premiere) Bert Convy, Debbie Allen. A private detective who doubles as the manager of a female nightclub act teams up with the two girls to crack a baffling case.**

10:00

(2) Across Canada: "Life At Rideau Hall" Canada's recently elected Governor-General Ed Schreyer and his family discuss their adjustment to their new lifestyle.
(5) Eddie Capra Mysteries: Capra is hired to find the shipboard murderer of a fugitive stowaway (Bobby Van). (R)
(6)(8) British Columbia Summer Games
(9) Murder Most English: "Clouds Of Witness" The House of Lords assembles to decide the Duke of Denver's fate. (Part 4)
(11) News
(12) Medical Center: An international reporter brings an Irish waif to Medical Center for treatment.
(13) Discothon (Cont'd)

10:30

(2) Canadian Authors
(3) Le Telejournal
(6)(8) Stan Kann
(11) Dating Game

10:50

(3) Nouvelles du Sport

11:00

(2)(6) CBC National News
(3) Cinema: "Section speciale" (1975) Michel Lonsdale, Louis Seigner. A Paris en 1941, un officier allemand est abattu sur un quai de metro par des jeunes resistants, et le gouvernement de Vichy installe une cour aux pouvoirs illimites afin d'eviter l'execution d'otages.
(4)(5)(7) News
(8) CTV National News
(9) Austin City Limits: "Doc And Merle Watson - Gove Scrivenor"
(11) Chico And The Man: When Chico wants his own apartment, he decides to turn the old storeroom into one.
(12) Doctor In The House: "Room For Change"

11:20

(6) Vancouver Island News
(8) News

11:27

(2) News

11:30

(4) PGA Championship Special: Highlights of second round play in the PGA Championship golf tournament from the Oakland Hills Country Club in Birmingham, Alabama.
(5) Tonight: Host: Johnny Carson. Guests: Ray Price, Dr. Carl Sagan.
(7)(12) Hawaii Five-0: McGarrett's investigation of a gangland-style slaying is complicated when he learns the underworld had an old grudge against the victim. (R)
(11) The Gong Show

11:45

(2) A Horseman Riding By: The war finally comes to the valley, catching its residents totally off-guard and unprepared for the violence accompanying it.

12:00

(4) California Jam II: Highlights of the concert held at Ontario Motor Speedway in California featuring performances by Bob Welch, Stevie Nicks and Mick Fleetwood, Dave Mason, Foreigner, Arrowsmith and Heart. (R)
(11) Next Step Beyond
(13) Discothon (Cont'd)

12:05

(6) Movie: ★★★ **"California Split" (1974) George Segal, Elliott Gould. A gambler and a magazine writer set out together on a gambling spree.**
(8) Movie: ★nc★★ **"Oliver" (1968) Ron Moody, Oliver Reed. A young orphan is kidnapped from his new home by his old gang, but manages to escape and return to his benefactor.**

12:30

(11) News

12:40

(7)(12) CBS Late Movie: ★★★½ "J.W. Coop" (1972) Cliff Robertson, Geraldine Page. After spending ten years in jail, a rodeo rider returns to the circuit determined to become a star. (R)

1:00

(5) Midnight Special: Host: Bob Welch. Guests: Paul McCartney and Wings, Olivia Newton-John, Foxy, Thelma Houston, Fast Fontaine. (R)

1:05

(3) Cinema: "Le Gang des otages" (1973) Bulle Ogier, Daniel Cauchy. Un ancien pupille de l'Assistance publique qui fait plusieurs sejours en prison s'associe a deux autres truands, mais une langouste les sortira d'une mauvaise passe.

1:55

(4) News

2:00

(13) Discothon (Cont'd)

2:20

(6) Movie: ★★★ **"The Rack" (1956) Paul Newman, Walter Pidgeon. After two-and-a-half years in a Korean prison camp, a decorated U.S. war hero returns to face a court martial for treason.**

2:23

(7) News
(12) 700 Club

2:50

(8) Movie: ★★ **"Night Star Goddess Of Electra" (1965) John Barrymore Jr., Susi Andersen. A Centurion and a slave girl set out in search of an Armenian treasure.**

3:23

(12) News

4:00

(13) Discothon (Cont'd)

4:20

(6) Emergency One!: An airline stewardess refuses to allow paramedics to treat her for a sleeping pill overdose.

4:35

(8) Emergency One!: Paramedics Gage and DeSoto draw duty at the biggest football game of the season.

Midband programs

Midband programs, broadcast by KCPQ—TV, Tacoma on Channel H, can only be seen by viewers whose television sets have a converter.

Saturday, July 28 —4:30 p.m. Your Health; 5, Prime Time; 5:30, Magic Method of Oil Painting; 6, It's about Time; 6:30, Wall Street Week; 7, Previn; 8, Meeting of the Minds; 9, Ray Charles; 11, Big Time Wrestling.

Sunday, July 29 — 4 p.m. Sailing; 4:30, Idea Thing; 5, The Advocates; 6, Nova; 7, Evening at Pops; 8, Masterpiece Theatre; 9, Great Performances; 10, The Long Search.

Monday, July 30 — 6 p.m. Blue Marble; 6:30, Over Easy; 7, Spoletto; 7:30, John Komen; 8, James Michener's World;9, Masterpiece Theatre; 10, Dick Cavett.

Tuesday, July 31 — 6 p.m. Footsteps; 6:30, Over Easy; 7, A Classic; 8, Cinema Showcase; 10, Dick Cavett.

Wednesday, August 1 — 6 p.m. Insight; 6:30, Over Easy; 7, Evening at Pops; 8, Bill Moyer; 9, David Susskind; 10, Dick Cavett.

Thursday, August 2 — 6 p.m. Consultation; 6:30, Over Easy; 7, Masterpiece Theatre; 8, Bad Boys; 10:30, Dick Cavett.

Friday, August 3 — 6 p.m. News; 6:30, Over Easy ; 7, Washington Week in Review; 7:30, Wall Street Week; 8, National Geographic Special; 9, Bill Moyers' Journal; 10,Dick Cavett.

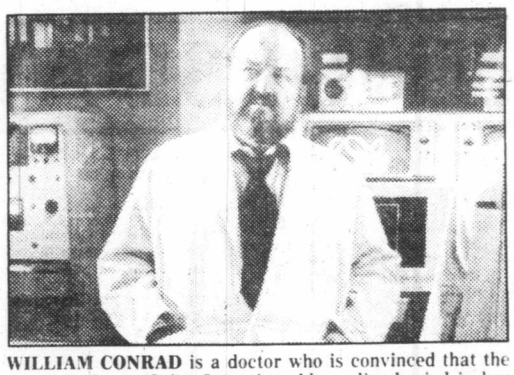

WILLIAM CONRAD is a doctor who is convinced that the secret to Susan Saint James' problems lies buried in her terrifying nightmares in Night Cries, a suspense thriller to air Friday, August 3 at 9 p.m. on Channel 4.

John Hearn's collectibles

Charles Drew of Mississauga writes about the old picture frames which go for peanuts at the auction sales just because sections of the plaster molding are missing. "Is there some way of restoring them or is it a job for an expert?"

Let me admit that I have never tried it, but I suspect it is a manageable task requiring mostly patience and some advice from the proprietor of your friendly neighborhood craft supply store. It goes something like this. Assuming that the pattern repeats you can use an undamaged section of the frame as the master from which you will make a mold. This is where your craft store comes in. There are several commercial mold compounds available, mostly latex based which are poured over the section you want to reproduce — first having applied a mold release agent such as soap to make sure you don't lift the gold leaf. Once the compound is dry you can take it off and turn it over and now you have a little trough shaped exactly like the desired molding. You fill your trough with a casting liquid — plastic wood or plaster of paris and out comes a perfect piece of molding ready to be glued to the damaged sections.

Then there is the little matter of applying gold leaf.

I would hardly call these instructions but it is enough to show that the job can be done using easily available commercial compounds and easily available advice. The difference in price between damaged and undamaged frames is enough to make it well worthwhile.

Vera Ducharme of Stratford tells me she has quite a collection of Christmas seals. "I've never heard of anyone else collecting them," she says, "and I don't suppose they are at all valuable but they make quite a pretty display."

Why some items become popular collectibles and others never take off may be less of a mystery than it would at first seem. If Ms. Ducharme was a promoter sitting on several thousand of old Christmas seals she would arrange to have one of them sold at an important stamp auction for $500. Two of her friends would do the bidding. The transaction would make headlines in philatelic journals around the world and everyone would start wondering if they had overlooked something. The next move would be to advertise seals for sale in collector magazines, start a collector's club and publish a price guide and a whole new hoby would be launched. In no time at all rare seals would truly be trading at $500 at which point the entrepreneur would unload her stock and buy something real — like Loring and Wylie sculptures, which one of these days will be worth a King's ransom.

Scepticism aside, there is no reason why Christmas seals should not make it as a significant collectible. They were dreamed up in 1904 by a Danish postal worker named Einar Holboll who was depressed at the news of the death of tuberculosis of a friend's child. Then the brainwave. The idea was an instant success and the 1904Danish with Queen Louise's head on it became the 'Penny Black' of the seal business.

Sweden and Norway were quick to follow suit and in 1907 Christmas seals came to North America. France was using Seals by 1920 and the rest of the world followed — Korea, 1932, India, 1942, and Japan, 1950. The collector who embarks on the task of acquiring one seal of each design from each country for each year of issue will wind up with a sack full. It is unlikely that any such comprehensive record exists. If anyone wants to make it their life work I would suggest strting with the National Tuberculosis Association — and let me know how it goes.

Readers' letters should be addressed to Collector's Item, c/o Victoria Press, R. R. 1, Lowbanks, Ontario, N0A 1K0.

CBC AM-FM radio highlights

SATURDAY
AM Network

7:05 p.m. Our Native Land. The series presents news of native people's activities across Canada. With Bernelda Wheeler.

10:05 p.m. Anthology. Kildae Dobbs comments on recent reading: The Pat Lowther Poem by Gail McKay, which shared secondprize in the poetry category of the CBC Literary Competition, read by Pat Collins and Dorothy-Ann Haug with narration by Lynne Dragon.

FM Network

10:30 a.m. Johnny Chase. The Battle For The Sun. In the biggest budget production of all time, The Thorks blow up the Sun and destroy the planet Earth.

7:05 p.m. Audience. Tonight's program includes: The Hollywood Dream-Machine — a documentary study of the way it processes books, movies and music; Music by Webern, Badings and Berry — John Loban, violin, Wallace Berry, piano; also 'Hard Times' and the Arts — One year of austerity — a view from Max Wyman.

SUNDAY
AM Network

4:05 p.m. Broadway. Music bluff Bob Patchell hosts this series exploring the great Broadway hits of the past and present.

9:05 p.m. Folk Fair. Tom Kines hosts this program of traditional folk music from the English speaking world. Tonight: Hamish Henderson:

CBC-AM 690
CBC-FM 105.7

FM Network

10:05 a.m. Boyd Neel Memoirs. A new 13-week series dealing with the life of this celebrated conductor. Today: up to 1910. Boyd Neel talks about his ancestry, first records of which date back to 963 and include William the Conqueror's sister; the family's Jersey Island settlement and Neel's own childhood in a house on Mazehill, London. Works performed by ancient instruments include Meyerbeer, Schubert and Rossini.

8:05 p.m. Two New Hours. Tonight: From Donaueschingen Music Days. Michael's Trip Around the Earth, for trumpet and orchestra.

MONDAY
AM Network

8:04 p.m. The Bee Gees. A thirteen week BBC series tracing the rise to stardom of this world's top-recording band. Tonight: You Should be Dancing Part I: In 1971, "How can you mend a Broken Heart" makes No. 1 in America but doesn't sell in Britain. Two moderate hits follow in 1972, "My World" and "Run to Me", but the latter was to be their last British chart success for three years and they leave Britain to live in America.

8:30 p.m. Radio Active. Jean-Francois Dore introduces French-speaking performers and musicians from across Canada.

FM Network

4:04 p.m. Summer Arts National.

TUESDAY
AM Network

8:04 p.m. CBC Playhouse. The last in a six-part detective thriller, The Manarin Mandate by Laurence Gough.

10:35 p.m. Mostly Music. Guest host is pianist Charles Foreman.

FM Network

4:04 p.m. Summer Arts National. This week's host is Montreal choreographer Brian Macdonald, currently resident choreographer for Les Grands Ballets Canadiens.

WEDNESDAY
FM Network

10:04 a.m. Mid Morning. With Keith Barry. Today's program includes highlights of the 31st Cheltenham Festival: Meditations on a Theme of John Blow, Bliss; Piano Concerto No. 1, Liszt.

4:04 p.m. Summer Arts National. Montreal choreographer Brian Macdonald is host this week. Today: Part I — Quartet, Schubert; String Quartet, No. 1, Murray Schafer; Sagitta Rius, Malcolm Forsyth; Tam Ti Delam, G. Vigneault. Part II — Jean Debradeus, and Tout le monde est malheureux, Vigneault, (Claude Gervais Ensemble); Tangents, Harry Freedman; Reels, Jean Carignan.

THURSDAY
AM Network

8:30 p.m. Country Road. From Vancouver with hosts Cam Malloy and Fraser McRae. Tonight: A live concert with Doc Watson recorded at Commodore Ballroom.

10:35 p.m. Mostly Music. Guest host Charles Foreman. Mostly Music International Concert season — From the 1979 Bergen Festival, Norway. Academy of St. Martin-in-the-Fields, directed by Iona Brown; William Bennett, flute: Concerto Grosso in D minor, Op. 3 No. 5, Handel; Flute Concerto in D.K. 314, Mozart; Souvenir de Florence, Op. 70, Tchaikovsky.

FM Network

9:04 p.m. Once More From the Top. Stevie, by Hugh Whitemore, a BBC production of the play starring Glenda Jackson in a recreation of her stage and film role.

FRIDAY
AM Network

8:30 p.m. Jazz Radio-Canada. A 90-minute look into the jazz world of Canada, featuring concerts, interviews, documentaries, new record features and reviews, and profiles on Canadian jazz artists and composers. Tonight: 90 Minutes from Halifax with Don Warne as host bringing listeners what's new in Maritime jazz.

FM Network

9:04 p.m. Opera Time. Gilbert and Sullivan Festival Part I — The Sorcerer. Featuring D'Oyly Carte Opera Co. Host Ruby Mercer talks with guest Mark DuBois, Canadian tenor.

The Calendar

Places to go, things to do — for the coming week in the Victoria area.

(Material for publication should be submitted to The Prevue Calendar, Box 300, Victoria, V8W 2N4, to arrive not later than Tuesday noon of the week preceding the event. Prevue reserves the right to accept, reject or edit material.)

GALLERIES
SATURDAY

ART GALLERY OF GREATER VICTORIA, 1040 Moss St.: exhibition of Alexandra Dikeakos' hand-colored etchings describing a universe of personal mythology, through Sept. 9; exhibition of large monochromatic lithographs by artist Jean Maddison from London, England, through Aug. 26; exhibitions of the Pearson Collection of English porcelain, continues to Sept. 4; exhibition of woodblock prints by eminent contemporary Japanese artist Kyoshi Saito, continues to Sept. 9; exhibition of "Riverscapes" by Suzor-Cote, organized by the National Gallery, Ottawa, continues through Sept. 9.

BACKROOM KITCHEN GALLERY, 207 Government St., exhibition of photographs, drawings and paintings by Denise Ann Cunningham and Emily-Jane Hills, continues to July 31.

MAPLES GALLERY, corner Keating Cross Road and West Saanich Road, paintings by Dorothy Ross, Hilda Tutton and Cora Li-Leger, on display through July.

OPEN SPACE GALLERY, 510 Fort St., exhibition of Great Big Paper Paintings by Peter Schuyff and Photographs by Don Corman, continues through August 4.

MONDAY

EMILY CARR ARTS CENTRE, 207 Government St., exhibition of Chinese paintings by Josephine Baker, continues to August 3; exhibition of Wildflowers of British Columbia, watercolors by Tannis Warburton, continues to August 10.

FILMS
TUESDAY

FILMS IN THE PARK, sponsored by the National Film Board and the City of Victoria, with three films, 9 to 10 p.m. Cameron Bandshell, Beacon Hill Park.

WEDNESDAY

FILMS IN THE PARK, with four films, Cameron Bandshell, Beacon Hill Park, 9 to 10 p.m.

THURSDAY

FILMS IN THE PARK, with three films, Cameron Bandshell, Beacon Hill Park, 9 to 10 p.m.

THEATRE
SATURDAY

"TREASURE ISLAND", Four Seasons Musical Theatre, Eaton's Mall, 12 noon.

DR. DUCK'S, a Kaleidoscope Theatre presentation, Tent Theatre, Inner Harbor, 2 p.m. and 3:30 p.m. daily except Tuesday.

JERRY GOSLEY'S SMILE SHOW, British Music Hall, Empress Hotel, Mondays to Saturdays, 8:30 p.m. Continues to Sept. 7.

"THE IMPORTANCE OF BEING EARNEST", by Oscar Wilde, directed by Victor Bohlmann, Phoenix Summer Theatre, UVic campus, 8 p.m. Final performance.

MOVE OVER, MRS. MARKHAM, a British comedy presented by the McPherson Theatre Company with stage director Allan Purdy and musical director Norman Abbott, in repertory July and August, McPherson Playhouse, 8 p.m. Performances August 2 and 3.

MYRIAD THEATRE, improvisational theatre combining sound, movement, character-study and mime, Open Space Gallery, 510 Fort Street, 8:30 and midnight. Performance July 29, 8:30 p.m.

MONDAY

"TREASURE ISLAND", Four Seasons Musical Theatre, Esquimalt Playgrounds, 11 a.m. and 2 p.m.

TUESDAY

"TREASURE ISLAND", Centennial Square, 12 noon. Continues to August 4.

WEDNESDAY

"I DO! I DO!" a Broadway musical hit by the McPherson Theatre Company with stage director Allan Purdy and musical director Norman Abbott, in repertory July and August, McPherson Playhouse, 8 p.m. Performance also August 1.

MUSIC, DANCE
SATURDAY

VICTORIA SYMPHONY SUMMER FESTIVAL ORCHESTRA, Beacon Hill Park, Cameron Bandshell, 2:30 to 4 p.m.

MUSIC IN THE CATHEDRAL '79, recital by Erika Kurth, Soprano, Christ Church Cathedral, corner Burdett and Quadra, 4 p.m.

GERSHWIN AND COWARD REVUES, a Four Seasons Musical Theatre presentation, Belfry Theatre, 1291 Gladstone, 8:30 p.m.

SONGS OF THE CABARETS, a Kaleidoscope Theatre presentation, Tent Theatre, Inner Harbor, 8:30 p.m. Performances nightly, except Tuesday. Two shows Friday and Sunday, 5:30 and 9 p.m.

HOME GROWN MUSIC IN THE PARK, sponsored by Victoria Recreation Department, Cameron Bandshell, Beacon Hill Park, 7 to 9 p.m.

SUNDAY

SUNDAY CONCERT IN THE PARK, with the Summer Festival Orchestra, sponsored by Victoria Recreation Department, Cameron Bandshell, Beacon Hill Park, 2:30 p.m.

VICTORIA INTERNATIONAL FESTIVAL, with Robert Aitken, flute, Joseph Bloch, piano and the Trio Rouvier-Kantorow-Muller, McPherson Playhouse, 8 p.m.

MONDAY

FUN FOLK DANCE, sponsored by Victoria Recreation Department, Cameron Bandshell, Beacon Hill Park, 7 to 9 p.m.

VICTORIA INTERNATIONAL FESTIVAL, Concerti Extravaganza, with the Victoria Symphony Summer Festival Orchestra, guest conductor Gervase de Peyer, Nobuko Imai, viola, Gary Karr, double bass, Dana Mazurkevich, violin, Ruth Laredo, piano, and Barry Tuckwell, French horn, McPherson Playhouse, 8 p.m.

TUESDAY

VICTORIA INTERNATIONAL FESTIVAL, with Trio Victoria and Robin McCabe, piano, McPherson Playhouse, 8 p.m.

CHEAP TRICK in concert with special guest Pat Travers, Victoria Memorial Arena, 8 p.m.

THURSDAY

VICTORIA INTERNATIONAL FESTIVAL, with the University of Victoria Faculty Ensemble, Abbey Simon, piano, Daniel Heifetz, violin, Barry Tuckwell, French horn, St.Michael's University School, 8 p.m.

FRIDAY

VICTORIA SYMPHONY SUMMER FESTIVAL ORCHESTRA, free outdoor concert, Legislative Grounds, 12 noon.

OTHER SATURDAY

RISING STAR COUNTRY FAIR, two days of local crafts, local musicians, natural food, Mime and Childrens Theatre, Banfield Park, 11 a.m. to 6 p.m. Continues July 29.

Cable 10 programs

Saturday, July 28 — 1 p.m. Kids Are People; 2 p.m. Operative Awareness; 2:30, Pediatric Children Tour; 2:40, Be Electrically Alert; 3, Civic Affairs;5:30, Homegrown Music; 6, Here's Lowther; 6:05, Safety Victoria.

Sunday, July 29 — 12:30 p.m. Sports Special; 2:30, Community Magazine; 4, Money Talk; 4:30, God and Man; 5, Arts Calendar; 5:30, The Art of Greek Cooking; 6, Here's Lowther; 6:05, Community Resources for Seniors.

Monday, July 30 — 6:55 p.m. Here's Lowther; 7, Treasure Island; 8, Bridge for the Fun of It; 8:30, Money Talk; 9, Cable 10 Sports.

Tuesday, July 31 — 6:55 p.m. Here's Lowther; 7, Music Victoria; 7:30, TBA; 8, TBA; 8:30, Safety Victoria; 9, Forest Fire Season; 9:30, Tomorrow Is Now; 10, Natural Gardening.

Wednesday, August 1 — 6:55 p.m. Here's Lowther; 7:00, Arts Calendar; 7:30, Fernwood Fair; 8, Rising Star Country Fair 9, God and Man; 9:30, Treasure Island.

Thursday, August 2 — 6:55 p.m. Here's Lowther; 7, Focus; 8, Civic Affairs.

Friday, August 3 — 5:55 p.m., Here's Lowther; 6, Oil Ports and Tanker Traffic, a meeting dealing with this subject taped on July 13, with oil pipeline experts and representaties of federal and provincial agencies.

9:30, Comunity Magazine, Daphné Goode interviews Victorian Dave Durrance, who is now living with the mountain people in Northern Philippines.

Home of the week

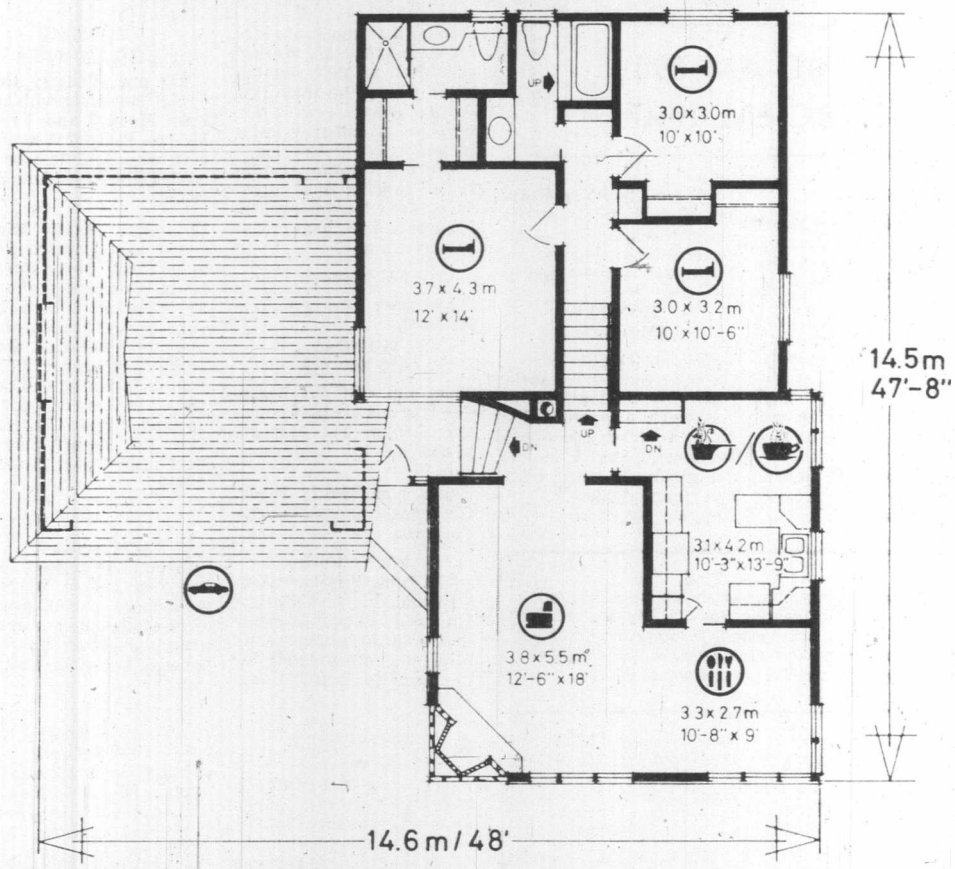

PLAN Nº 76-1232

: 114.5 sq. m./m.ca.// 1232 sq.ft./pi.ca.

: 14.6 m.// 48 ft./pi.

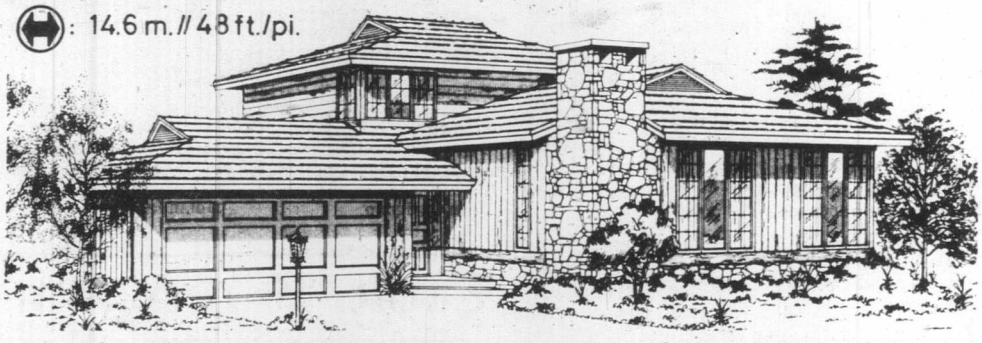

Split-level with a dramatic flair

This front-to-back split level design is ideally suited to the medium frontage sloping lot, and its blend of contemporary and traditional elements makes it adaptable to any urban or rural residential environment.

The fieldstone chimney and accents, mixed vertical and horizontal siding and heavy cedar shake roof harmonize well — softening the boldly modernistic lines of the exterior.

A deep, weather-sheltered entrance leads up four risers to the spacious L-shape living-dining room combination, which features a corner cantilevered fireplace and full-height, faintly oriental, windows for natural lighting and view on those greyish December days.

The well-planned U-shape kitchen/nook combination separates from the dining room via convenient pocket door, to enable the simultaneous casual family meals and formal dining when entertaining.

All three bedrooms are sensibly grouped away from the entertainment area of the home in order to maximize privacy and minimize disturbance. The master bedroom features a three-piece ensuite with shower and a full walk-in closet, both separating via unobtrusive pocket doors. The master bath features an unique elevated tub and has excellent separation of the vanity and lavatory areas.

The basement has an unfinished family room and a roughed-in fireplace for those who prefer a personal touch to the decor. The utility room, with side-by-side washer, dryer and laundry tub configuration, is also in the basement.

A highly practical design for the medium-size family which appreciates outstanding design with a slightly different touch.

Plans for design No. 76-1232 may be purchased either by the single set, at a cost of $70 for the first set and $10 for each additional set, or by the package. A five-set plan package, including the first set, is economically priced at $100 and an eight-set package, also including first set, is only $125.

Whichever method you choose, please include $5.00 for postage and handling. B.C. residents add 4 per cent sales tax.

Send for the current edition of Select Home Designs magazine, Series 40, featuring imaginative decorating and home improvement ideas, plus 320 quality home plans of every type. Available for $2.75 ($2. plus 75 cents postage and handling).

To order any of these items please send cheque or money order payable to the Home of the Week. Address to: Home of the Week, c/o newspaper name, 382 West Broadway, Vancouver, B.C., V5Y-1R2.

The reed boat Tigris searches for sea links among the early civilizations of Sumer, Egypt, and the Indus Valley in "The Tigris Expedition," to be rebroadcast Thursday, Aug. 2, on PBS at 8 p.m.

Last chance to see Geographic shows

If you missed any of the past season's National Geographic specials on PBS, or if you particularly liked one special, take advantage of the five programs that PBS is rebroadcasting this August.

Starting on Thursday, Aug. 2, when "The Tigris Expedition" airs, PBS will offer a one-hour documentary each week.

In "The Tigris Expedition" explorer-adventurer Thor Heyerdahl, of Kon-Tiki and RA Expeditions fame, and his 10-man crew sail their reed boat, The Tigris, over routes he belives were followed by Sumerian traders 5,000 years ago. The film goes beyond science and adventure and ultimately focuses on the man, Heyerdahl, in an effort to explain what motivates him to risk his life in the search for knowledge.

"Yukon Passage," to air Thursday, Aug. 9, follows four young men as they retrace the trail of the Klondike gold-seekers, pitting their courage and endurance against the rugged Alaskan wilderness. It's a spectacular outdoor adventure.

"The Legacy of L.S.B. Leakey" chronicles the discoveries of Scientist Louis S.B. Leakey, who has some startling knowledge about man's origins. This special, which airs Aug. 16, tells much of Dr. Leakey's story in his own words, with film footage from the long and dramatic career of this remarkable man who has been called the modern counterpart of the Renaissance's "universal man," and the Darwin of human prehistory.

On Aug. 23, the featured National Geographic special will be "Gold." An intriguing study of this most precious metal emerges as camera teams travel the world to show how gold is mined and transported, its many uses, and how it affects our daily lives. The documentary focuses on the beauty, practicality, economics and lure of gold using film of mines in South Africa, gold bazaars in Dubai, a gold bathtub in Japan, and even a cake decorated with gold leaf for diners in Paris.

An apt sequel to "Gold," "Treasure" completes the August series on the 30th. More than three centuries ago a Spanish galleon loaded with gold and silver sank in a hurricane off the Florida Keys. Now there is proof that treasure hunter Mel Fisher has found the ship's fortune. But the search exacted a tragic price.

BOOKS

Pat Barclay

It's been a beautifully warm week, and I've spent a fair amount of it stretched out in an easy chair, reading a book about jogging. It would have been a great way to spend a lazy few days, except that by nine o'clock each night the guilt had begun to settle in. Then it would be up and out to a nearby high school track to practise what Jack Batten ***The Complete Jogger***, Paperbacks, $1.95) firmly contends is so all-fired good for us. After two days of this it became an astonishingly short time between nine p.m.'s.

(Actually, I discovered jogging last summer, after friends coaxed our entire sea-levelled family into getting an eagle's-eye view of Lake Louise. We hiked up 9,000-foot Mt. Fairview, which is the one on the left of the postcard, and 500 feet from the top I discovered that that was no low-flying plane, that was my heart, pumping away at 180 beats to the minute. After that experience, taking up jogging was easy)

Batten's book first appeared in hardcover in 1977. It's hardly the definitive book on jogging that its title implies, but it's readable, interesting and most importantly, galvanizing. If reading *The Complete Jogger* doesn't get you off your assets and on to the track, little else will.

The track is not an essential, of course, but a medical checkup is, Batten advises the beginning jogger to find a doctor who's equipped to do a "stress cardiogram". He has reservations about the testing done at fitness institutes and health clubs: "Many are in a position to administer stress cardiograms, but all too often the club attendants handling the tests aren't qualified to read them for indications of lurking heart problems ... Still, the clubs and institutes offer rewarding guidance in calculating your fitness and in directing you to a jogging schedule that suits the calculations."

Once you're pronounced fit and have no further excuse to collapse back on, what next? Shoes, says Batten. And "always wear white socks." (Colors are apt to dye your feet.) He also suggests a weekly schedule, lists warm-up and warm-down exercises, and tells you how to measure your heart rate.

The rest of the book covers climate and terrain, compares various fitness activities and discusses diet, age, sex and togetherness. An intriguing chapter headed "Jogging and the Inner Life" discusses the phenomenon of the "third wind."

Batten also includes a selected reading list but fails to mention Kathry Lance's ***Running for Health and Beauty*** (Bantam, $2.25). Her book is less discursive than Batten's; it's also more practical than its rather wimpy title suggests and of particular interest to women.

The four most beneficial exercises, according to Lance, are running, bicycling, swimming and walking. It's no good telling that to a golfer, however. According to Robert Nielsen, who wrote the ***Introduction to Bob Kiehl's Duffer Golf, or How to Break 100*** (Potlatch, $3.95 paper), golf is "a disease" in which "eventually the victim finds himself unable to awaken in the morning without a physical craving to rush to the nearest links and start swinging."

No matter that its detractors define golf as "a good walk spoiled". The dedicated golfer is hooked on what Kiehl describes as "this beautiful, terrible game" and the state of his own fitness (or sanity) is strictly a minor concern.

Duffer Golf is a book for the average golfer who's seeking to lessen his misery and heightens his skill. Kiehl claims he's an average or duffer golfer himself, and that this gives him an advantage over the pro as a "how-to" writer: "Pros know so much about the game that they end up confusing the average golfer ... the gap is too great."

Kiehl's advice boils down to four main precepts — hold your head still, keep your left arm straight, shift your weight properly and use only 90 per cent of full power. His style is cheerful, optimistic and confiding. ("The writer once played in a pair of slacks with an elastic belt ... a bit too loose. This made him a little nervous (and) resulted in less violent swings due to a fear of losing his britches on a drive, and it produced better shots!") *Duffer Golf* may not cure your game, but it's likely to prove a tonic.

Also from Potlatch is Eliot J. Dunlop's ***The Slob's Handbook*** ($3.95, paper). Tom Nesbitt's cartoons enliven a text that hovers ambiguously between humor and serious intent. It's worth reading, though, because a close look at "super slobness" is enough to drive anyone — even a golfer — on to the nearest track.

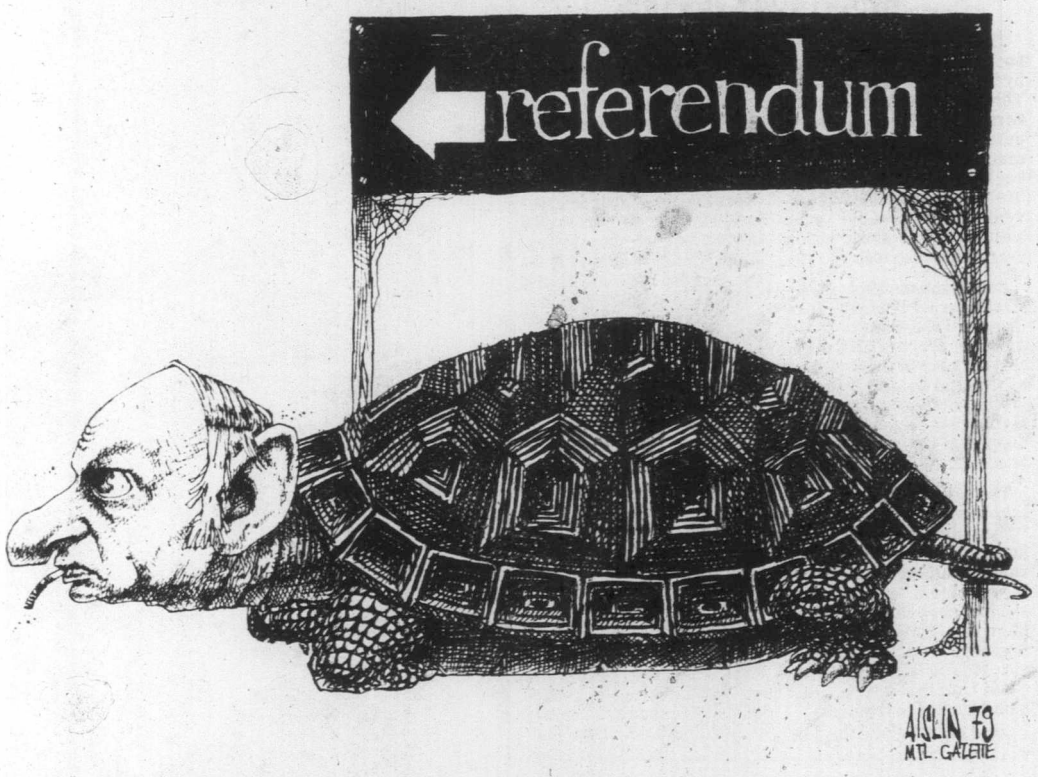

Rene leaves us guessing

By WALTER YOUNG

When we all face that awful day, the day of The Referendum, it will be helpful to know something about the ideas and attitudes of the individual who will be the principal author of this most famous question. It behooves us all as Canadians to learn as much as we can about this signal event. Of course, few of us will. The many will reason in this case as they do in so many others, that the men and women who are chosen to guide us will do what needs to be done. And, if there is a counter-referendum for the rest of Canada to deal with, there will be time enough then to read about Quebec.

All this is by way of introduction to the book at hand which, at first sight, would seem to fill the bill as a kind of handbook for the other Canadians. As such it is a disappointment. We are not much wiser about Rene Levesque after reading it than we were before. The reason for that is simply that most of the book is a translated transcript of an interview Levesque gave to a Paris journalist.

To anyone at all familiar with the context of Quebec's relations with the rest of Canada the questions will be simplistic. The answers are largely what one would expect a politician to give a foreign journalist: they are general and propagandistic. It would be foolish to look for insight in a book of this sort.

There are a few disquieting aspects to the book. One is the view that Quebec's troubles are, either directly or indirectly, the result of the rotten arrangements of Confederation. Sovereignty association has become, for Levesque, a panacea. Once shut of all the sly centralism of Ottawa and the Imperialism of English Canada, a bright future awaits Quebec. No doubt the educated middle class Quebecois find the prospect exciting.

Levesque is a rather shallow social democrat, however, and his vision of a sovereign associated Quebec is one that assumes an ever growing bureaucracy. There is some doubt that this vision is shared by the other classes, or by the more sophisticated social and economic thinkers. As Levesque moves closer to the day of the referendum, his nationalism seems to take on a more imaginative cast.

Another unhappy aspect of the book is the incipient racism that creeps in. All things British and all things anglophone are highly suspect if not altogether bad. He comments that Trudeau is not a real Quebecer because he is "half Scottish and anglophone through his mother." Consequently he has no strong roots in Quebec identity and culture. Presumably senior civil servants in the new Quebec will need to demonstrate some connection with Jean Talon or Jacques Cartier to make it into the higher echelons.

The third disquieting aspect of the book is Levesque's naive assumption that the arrangements negotiated to establish a sovereign associated Quebec will be designed to give Quebec all the benefits of independence but none of the disadvantages. He presumes, for example, that Quebec will not need its own airline. It will, as the Scandinavian states do with SAS, participate in the ownership of Air Canada. That is a large assumption at this juncture. Where such collaboration is impossible, as in the matter of defence, Levesque is vague and clearly unwilling to contemplate the cost of a Quebec armed force.

In all, not a very satisfying book. It begs most of the important questions and answers the others unsatisfactorily.

MY QUEBEC, by Rene Levesque. Methuen. $11.95.

Crawford, Clift: 2 Hollywood tragedies

By ANTHONY JENKINS

The past year has seen a host of biographies on or by theatrical personalities. Through sheer force of numbers this reviewer begins to detect a recognizable format: start with a prologue, a key episode in the subject's life which most clearly reveals that personality or with an event about which everything else turns.

Bob Thomas takes as his starting point the night Joan Crawford won her Oscar for *Mildred Pierce*. The occasion may not be as revealing as it might be, but it makes dramatic copy. Crawford's revenge on those who once dismissed her as an empty-headed career girl.

The prose gears up to the tautness of true romance: "They almost celebrated as her career dwindled with each reworking of the Crawford formula. But by God, she had showed them. While her rivals at MGM — Norma Shearer, Greta Garbo, Jeanette MacDonald — had vanished from the screen, Joan had returned in triumph."

Once over the breathy prologue, Thomas strikes a more leisured pace in order to detail the ups and downs of Joan Crawford's remarkably long career from rising star of silent films to torchy heart-throb of the thirties and forties, from Pepsi Cola executive to pain-ridden recluse. The first big hurdle was the advent of the talkies. When she heard herself from the screen, she exclaimed "That's a man!"; but her husky voice suited her screen personality and the fan-mail grew.

"There are two Joan Crawford books," proclaims the cover, "only this one tells the whole story." Thomas certainly relates the facts, but that is not necessarily the whole story. In actuality, the book remains on the outside of its subject and is an adequate reference for anyone wishing to know what Joan Crawford did in which year.

However, even on that level, one suspects that the early chapters on her childhood in Texas and Oklahoma as Lucille Fay Lesueur and, (once her mother remarried), as Billie Cassin, rely heavily on the sort of romantic handout favored by MGM's publicity machine. And those attracted by the blue cover panel — "Her forbidden Love Affair with Clark Gable (page 71)" — are in for some tame reading.

Run of the mill though it is, the book interests me for what it does not say. Having read Christina's version of life with *Mommie Dearest*, I was eager for a further view of Crawford and her adopted children. From the brief mention of Christina's wilfulness and Christopher's running away, it would be hard to guess at the inside story as her daughter saw it.

Yet a reported conversation between Joan and one of her escorts suggests the peculiarities of that household: "I'm his mother, and I said for him to call you 'Uncle Greg.' And you're not to tell him to throw with his left hand when I distinctly said for him to throw with his right." Thomas tells the story to illustrate the fanatic subservience Joan expected from her men; the episode ends with Greg's being commanded to his knees to beg forgiveness.

All the facts, then, do not always tell "the whole story," and Thomas rarely stops to interpret his material. One of the things which hurt Christina was learning of her mother's fourth marriage from the radio. As Thomas tells it, Al Steele turned to Joan at a dinner party: "The Pepsi plane is at the airport. Let's fly to Vegas and get married," and he didn't give her time to go home and pack in case she changed her mind.

So perhaps there is another side to Christina's account, hard though it is to find here. The back cover blares out "the shocking story of a superstar — the men she used; the children she abused." Between the covers, Thomas gives a loyal but pedestrian account, enlivened by one or two good stories of her rivalries (with Norma Shearer and Bette Davis especially) and by the underlying irony of the careless flapper who turned into a conservative martinette.

For the opening sequence in her book on Montgomery Clift, Patricia Bosworth choses his night ride from a dinner party at Elizabeth Taylor's which ended in a near-fatal crash and brought disfigurement and pain: "Nothing would ever be the same for him after that." It seems to me that Ms. Bosworth has fallen victim here to the standard format, for, on the evidence she presents, the crash can in no way be seen as Clift's crucial turning point; he had been going downhill (the pun, alas, is intentional) long before that.

Despite the obligatory prologue, the book is superior of its kind. The style is unobjectionable, the research extraordinary. There is obviously material for any number of versions of "the man I knew."

Ms. Bosworth has assembled countless statements from those close to Clift; they frequently conflict, and so she allows the reader to make his own judgment of the central enigma. One feels, though, that the alternative versions are possibly all "true." Clift was both fascinating and repellent.

Most readers would, I think, lay the blame for his ensuing tragedy upon his mother, although the author's technique is again interesting in that she allows Mrs. Clift's own purblind commentary full range without comment of her own.

Mrs. Clift's parents came of aristocratic stock; they eloped, but their marriage was forcibly annulled and their baby was put out for adoption. In her teens, Sunny Clift learned her true parentage and spent her life trying to win the families' acknowledgment. Her three children were consequently brought up as blue-bloods, isolated from others, waited on, urged to succeed and earn acceptance by the clan.

Clift found a sort of freedom on the stage. Outwardly poised and electrically handsome, he became a protege of the Lunts, a perfectionist for the details of a character, an actor's actor.

Yet inwardly he was unable to cope with the love his good looks aroused. Needing the love and approval of women, he shied away from them because of his mother, and felt safer with men. But he was unable to face his sexual duality and dulled his guilt with drink and drawers full of pills. His fight to maintain his artistic integrity as a movie star compounded his troubles.

A meticulous history of self-destruction, the book is also important as a social document of the mid-fifties. Clift's screen image was the brooding, vulnerable loner, the rival of Brando and the model for James Dean. "Without being aware of it, audiences were witnessing a new kind of eroticism on film . . . which sprang from the contradictions in Montgomery Clift's personality . . . a man who refuses to make judgments on sexual preference."

These contradictions destroyed him as a person, so that many of his closest colleagues could no longer take the burden of friendship. Yet he was warm, sympathetic, and a consummate actor. As Marilyn Monroe once said, "He's the only person I know who is in worse shape than I am." Ms. Bosworth gives those dualities exquisite care.

CRAWFORD . . . a loyal but pedestrian biography

JOAN CRAWFORD, by Bob Thomas. Bantam. $2.95.

MONTGOMERY CLIFT, by Patricia Bosworth. Bantam. $2.95.

Two travellers' impressions

By WALT KELLYTHORNE

For some people travelling is at least as much an effort to get away from some place as it is a desire to see new sights and people. Often, as with J. M. Synge, it's the interior landscape that prompts departure; or, as with Ford Madox Ford, it's the social and political milieu of home that urges his leaving.

So they travel and write books that aren't travel books about the places to which they've journeyed.

"Go to the Aran Islands," Yeats urged Synge in 1898. "Live there as if you were one of the people themselves; express a life that has never found expression."

Synge, 27 at the time, was living in Paris. Dejected and depressed, unsure of the value of his work and his life, he followed Yeats' advice and made several trips to the islands over the next four years. In 1907, his book on the islands was printed; this lovely present edition is a reprint of the first and contains 14 of Synge's original photographs of the place and its people.

Simple and clearly Synge adumbrates the islanders' primitive lives — and, incidentally, his own cast of mind as he encountered those lives and the landscape in which they blossomed and wilted.

". . . Wherever I turn there is the same gray obsession twining and wreathing itself among the narrow fields, and the same wail from the wind that shrieks and whistles in the loose rubble of the walls."

The Aran Islands, then, is an impressionistic book, an undated diary: one day a walk round Aranmor, the next an eviction on Inishmaan, on another a wait for the steamer at Inishere.

Synge's welcome into the islanders' lives was warm and generous, and he was able to fully observe and comment upon their many facets, from roof-thatching to field-making (literally, from clay and sand and seaweed spread over stone); and, when he brought his violin from exile in Paris, to their celebrations with the poteen.

Throughout, too, he was regaled with the folk and fairy tales told by Pat Dirane, who could, as the islanders said, "tell as many lies as four men," and with the hopes and dreams of young women at the hearthside or young men departing for work in Galway — or beyond, in America.

Synge's experience of the Aran Islands was, in the end, decisive — for himself and for Irish (and world) literature. Synge began his study of Gaelic on the islands and brought back to the mainland an enthusiasm and renewed sense of purpose whose impact was immediately felt in the burgeoning artistic scene in Dublin. The rest, as they say, is history.

Ford Madox Ford's long love affair with Provence had no such world-wide impact, but the effect on Ford was remarkable enough and can be savored, second-hand anyway, in this delightfully idiosyncratic book.

Sickened by the war in which he served as an officer on the western front, disgusted by the turn events were taking in England, Ford abandoned his homeland until his death in 1935, making only occasional visits there from longer stays in Paris, New York and Provence, a place that calls from his heart a paean to a time and scene in stark contrast to his own — or ours.

"Provence," Ford avers, "is the only region . . . fit for the habitation of a proper man;" it is ". . . the cradle and conduit of that humane, Romance Latinity that alone can preserve from putridity our staggering civilization . . ."

The man's knowledge, and his profession of it, is remarkable. Lacking D. H. Lawrence's fatal acidity, he passes from an enumeration and analysis of medieval Provencal history to the most effective way of selecting a cafe in Tarascon and includes, in a footnote, a recipe for bouillabbaisse. Notes on the character of a Sussex farmer and comments on the state of Picadilly Circus may follow, interspersed with memories of a boy entranced with a London coachman's dazzling uniform glimpsed from a walled-in garden.

Thus *Provence* is at least as much about Ford Madox Ford.

Ford, of course, was a genius who wrote in his tetralogy *Parade's End* the most excruciating account of the effects of the war on an enlightened consciousness, and this book reflects his pain too. Unavoidably, the factors that led to the first great blood-letting were alive and thriving in Ford's time, and his sarcastic references to the quality of life in his homeland and to the antics of one A. Hitler can't conceal it.

THE ARAN ISLANDS, by J. M. Synge. Oxford. $6.95.

PROVENCE, by Ford Madox Ford. Penguin. $6.95.

E. D. WARD-HARRIS

Theodore Roosevelt: The enthralling story of a man who thrived on many challenges

The Rise of Theodore Roosevelt, by Edmund Morris, arrived at a moment when my reading priorities happened to run counter to its subject matter. When I eventually picked it up, simply because it was there, I did so reluctantly. But reluctance rapidly gave way to interest, then absorption, and when I had finished reading the work — all 734 pages of it — I was sorry it hadn't been twice its length.

That says a lot for Theodore Roosevelt, but it says even more for Edmund Morris, whose first book this is. Most white children whose formative years are spent in Africa are imprinted on Africa and nurse a lifelong passion for the Dark Continent, but Morris, who grew up in Kenya, developed a fascination with America in general and Theodore Roosevelt in particular, and his interest never waned.

He eventually went to live in the U.S. and became a contributing editor of *The New York Times*. Then, as soon as he was able, he launched himself into a full-scale four-year study of his hero, and wrote most of the manuscript of this biography in the library of the Theodore Roosevelt Birthplace National Historic Site. He obviously enjoyed himself tremendously, and his enthusiasm is contagious.

Previous biographers have concentrated on Roosevelt's nearly eight years as president and, heaven knows, he supplied them with a plentitude of material, but they were dealing with the finished product, a man who entered the White House at 42 — the youngest president in history — and immediately exercised a charismatic hold on the American people, thanks not only to his prodigious energy and towering personality but also to his evident fitness for a role he so obviously relished.

No real understanding of this great president is possible without knowing fully what went into the making of the man, and this aspect has been badly handled by earlier biographers who, with one exception (Edward Wagenknecht), were either too worshipping or too prejudiced, or too selective, or simply failed to see the connecting thread. His story is so prodigal in its variety, so astonishing in its turns of fate, that most earlier writers saw it, or at least treated it, as a series of haphazard episodes.

Morris, by making his book the first complete study of Roosevelt's pre-presidential years, shows that his subject's apparently random adventures were precipitated and linked by various aspects of his character, and that from his early teens he was recognized as an inevitable president. "It was as if he were subconsciously aware that he was a man of many selves," Morris writes, "and set about developing each one in turn, knowing that one day he would be president of all the people."

President Theodore Roosevelt was a merger of seven men — a naturalist, a writer, a lover, a hunter, a cowboy, a soldier, and a politician. He didn't just try his hand at this and that; he was supremely successful in everything he did, with the sole exception of ranching. The key to his success may perhaps be found in a determination that enabled him to build himself up with exercises from a frail, asthmatic boy to a magnificent specimen of manhood; a characteristic determination that would see him treat every obstacle in life, however daunting, as a challenge, and he thrived on challenges; without them he would lose interest.

During the years covered by this book (1858-1901) we follow the progress of Roosevelt from the frail boy naturalist being driven by his father at speed through the New York streets in the middle of the night to force air into his weak lungs, to the full-blooded man literally coming down from the mountain-top to take command of his nation. The intervening years constitute an epic story.

Roosevelt . . . an ebullient man of paradoxes

His scholastic record at Harvard was so outstanding it was assumed he would become a professor of science, but he was far too restless to lead such a sedentary life. While at Harvard he fell madly in love, and this youthful romance, as lyrical — and tragic — as any in Victorian fiction, drove him to seek solace in the Bad Lands of Dakota, where he chased thieves with a copy of Tolstoy in one hand and a rifle in the other. The energy, courage, and high principles of the odd, bespectacled youth earned the respect of cowboys and bad-hats alike, a respect he would never lose.

He married his childhood sweetheart in 1886, became a country squire, and was elected to the New York State Assembly, where his reforming crusades attracted national attention. His fellow assemblymen breathed a sigh of relief when this moralizing, puritanical, febrile, hyperactive insomniac went to Washington as a Civil Service Commissioner. And official Washington was relieved in turn when the flamboyant commissioner returned to New York City as police commissioner.

The corrupt politicians and policemen of New York wondered what had hit them. Here was a man bent on reform, which was bad enough, but he couldn't be cajoled, frightened, or bought, and this was something beyond their experience. Roosevelt was an aristocrat (his best friend was Henry Cabot Lodge and the Roosevelts were one of the few families the Astors condescended to know) and why would an aristocrat work so hard just for a salary, and keep the press (and therefore the public) informed of all wrong doings?

His fame spread, fanned by the articles he wrote and the lecture tours he made, and soon came the second call to Washington, this time as Assistant Secretary of the Navy. As the Secretary was old and lazy, Roosevelt simply took over, to such effect that he is on record as almost single-handedly bringing about the Spanish-American War. Having done that, he resigned, joined the army, raised his own regiment — Roosevelt's Rough Riders — took it to Cuba, and led it in the famous charge up San Juan Hill. He returned home a national hero, and was rewarded with the governorship of New York.

In his "spare time" he fathered six children and wrote 14 books, including *The Naval War of 1812*, which is still regarded as a definitive work, and the multi-volume *The Winning of the West*, a classic of its kind.

After four years of incessant labor even the usually tireless Roosevelt was exhausted, and he holed up at his country home, telling his wife: "I don't mean to do one single thing during this month except write a life of Oliver Cromwell" — which he did! He dictated the Cromwell work to one stenographer while dictating letters to another, the ability to double-dictate being something he shared in common with Napoleon.

In 1901 Roosevelt reluctantly became the vice-president of the United States; seven months later an assassin's bullet gave him the supreme power he had always craved.

Roosevelt was a man of paradoxes. For example, his creed was Americanism and he believed in expansionism. Only six years prior to becoming president he wrote to General Wilson, one of his Civil War heroes: "If I was asked what the greatest boon I could confer upon this nation was, I should answer, an immediate war with Great Britain for the conquest of Canada . . . I will do my very best to bring about the day . . ." This was the same man who a few years later would become the first American to be awarded the Nobel Peace Prize.

He was an ardent hunter of big-game — his homes were cluttered with trophies — at the same time as being an equally ardent conservationist. On one of his frequent visits to the Bad Lands he expressed surprise that he couldn't find any buffalo, the future president of the American Bison Society overlooking the fact that he had shot one of the very last buffalo in Dakota. He was all for opening up the country for the exploitation of natural resources, and yet as president he set aside vast areas as national parks, Yellowknife and the Alaska wilderness among them.

While reading this book I was struck by how uncannily alike were Roosevelt and Winston Churchill. Both were warriors, historians, politicians, statesmen, and flag-waving nationalists. Both were pugnacious and ruthless and both could reach out to the masses without losing the aristocratic touch. Both were fearless and considered themselves the Chosen. And both were devoid of self-pity — and compassion. Neither man was . . . well, read the book and you'll see that the parallels are endless.

The Rise of Theodore Roosevelt is a spectacularly successful biography. Its merits are those of any serious piece of academic writing: clarity, accuracy, and completeness, backed by massive and scrupulous documentation. But here the similarity ends. There is no trace of ponderosity. And Morris, aided by his ebullient subject, has created a definitive work that is at the same time a narrative as colorful and dramatic as a great, sweeping novel. The most demanding reader cannot ask for anything more.

THE RISE OF THEODORE ROOSEVELT, by Edmund Morris; Longman (Academic Press) $21.95.

Summer preview of CTV fall shows

BY JAY BOBBIN

As September approaches, returning television shows and their stars are getting back into the swing of things while new programs and their staffs are establishing their own pace. The CTV network is buzzing with both old and new entries.

Returnees include "The Waltons," "Vega$," "W-5," "Diff'rent Strokes," "Headline Hunters," "Taxi," "Stars on Ice," "Quincy," "Soap," "Live It Up," "Barnaby Jones," "Angie," "The CTV Monday Movie," "Grand Old Country," "The Dukes of Hazzard," "BJ and the Bear" and "Academy Performance." "Circus" will also return, but in an expanded one-hour format which will allow for even more big-top acts and special guest stars from the entertainment world.

New additions to the CTV line-up include two Canadian entries which have already met with certified success. "Whatever Turns You On," a half-hour series based on the Ottawa (CJOH-TV) production "You Can't Do That on Television," will combine comedy with music in an imaginative variety showcase. A group of Canadian youngsters will be featured with "resident adult" Les Lyein welcoming top guest stars to the weekly frivolity.

"The Littlest Hobo" is an update of the beloved series about a courageous German shepherd without an owner. The new episodes accompany the canine star on his adventures cross-country travels.

Several new American series will be introduced into the CTV schedule — including spinoffs of established hits. "Benson" tails the glib butler of the comedy "Soap" as he relocates at the mansion of former employer Jessica Tate's cousin, a sincere but clumsy governor. Wise-cracking Benson (Robert Guillaume) becomes a policy maker through his discussions with the governor.

"The Associates" is from the same production company that brought "Taxi" to the home screen. The free-wheeling ensemble-style comedy, which made "Taxi" a favorite, titillates audiences as "The Associates" introduces the attorneys of a New York law firm. Both experienced veterans and fledgling newcomers present their trials and tribulations in a humorous light.

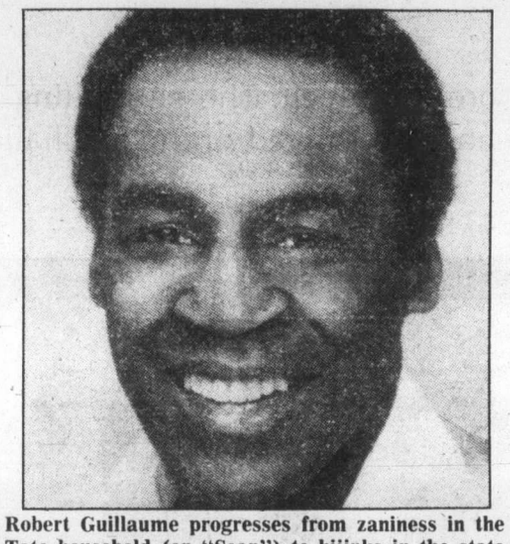

Robert Guillaume progresses from zaniness in the Tate household (on "Soap") to hijinks in the state capital as he transfers his popular role to CTV's new fall series "Benson."

"Hart to Hart" presents the exploits of a jetsetting couple (Robert Wagner and Stefanie Powers) who spend as much time enjoying the "good life" as they do solving bizarre crimes in many of the world's most elegant locations. Veteran character actor Lionel Stander will co-star as their chauffeur and right-hand man in this new show from producer Aaron Spelling. Meanwhile, "Nobody's Perfect" will offer the lighter side of detection with Ron Moody as an Inspector Clouseau-type sleuth on loan to the San Francisco Police Department from their London-based counterparts.

Space-age hero "Buck Rogers" jets from the theatrical screen to weekly television on Thursdays this fall. Gil Gerard will reprise his movie portrayal of the title character, an American astronaut who leaves Earth in the 1980s, encounters a time warp in the far reaches of the universe and wakes up in the 25th century. Other returnees from the theatrically released version include Erin Gray as Col. Wilma Deering, the commander of Earth's futuristic defence forces, and Tim O'Connor.

"From Here to Eternity: The War Years" picks up where the James Jones novel, the original 1953 film and the TV mini-series (televised by CTV earlier in the year) all ended. William Devane continues his portrayal of Sergeant Milt Warden, a tough Army lifer whose life is complicated by his strong desire for Karen Holmes (Barbara Hershey, taking over the role last played by Natalie Wood), the promiscuous wife of another officer (Roy Thinnes). Don Johnson joins the returnees as Jefferson Pruitt, the brother of a character featured in the earlier versions of the story.

Louis Gossett Jr. brings his unique talents to the role of a heart surgeon who forms an unusual alliance with an aggressive reporter in "The Lazarus Syndrome," a contemporary medical drama, and "Out of the Blue" unites a family of orphans with an angel, who tries to keep their spirits high.

Combined with specials and movies (which will be very exciting AND plentiful in the upcoming season), the new shows on CTV's schedule promise lots of excitement and countless hours of entertainment for television addicts and occasional watchers alike.

PARKER STEVENSON RETURNS to ABC Sunday nights in the role of Frank Hardy in the Hardy Boys mystery series. In this week's episode, July 29 at 7 p.m. on channels 4 and 8, Frank and Joe search for a missing girl feared entangled with modern-day pirates. Shaun Cassidy plays Joe.

B.C. Summer Games

Exclusive coverage of the B.C. Summer Games will be seen this summer on British Columbia Television.

Bill Elliott, vice-president, production of BCTV, announced today telecast plans for the second annual Games, which will be held in Richmond August 3, 4 and 5.

Three hours of highlights coverage is planned, including a broadcast of the opening ceremonies for the Games, live on Thursday, August 2, at 10 p.m.

R. STAGG
SCUBA
DIVING
SCUBA DIVING LESSONS
CUM-ATUS
at Esquimalt Pool
Course Starts
TUESDAY, AUG. 14th, 7:00 P.M.
DAY CLASSES AVAILABLE
PHONE 721-3606 or 386-8734

Saddle Sores?

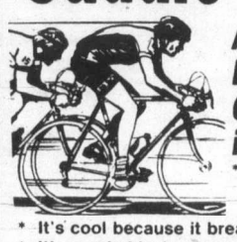

A SHEEPSKIN BICYCLE SEAT COVER is the answer!

* It's shock absorbent because of its thick, natural pile.
* It's cool because it breathes.
* It's washable because it's genuine New Zealand Sheepskin.
* At Merino, we stock covers to fit most standard 10-speed seats, or we can make one to fit any seat.

All for the same price 12.95

MERINO
the sheepskin specialists
1175 DOUGLAS AT VIEW
(Commerce Mall)
388-6651
7-17